The Boys Are Back In Town

P. Lynott/Thin Lizzy - REFRAIN
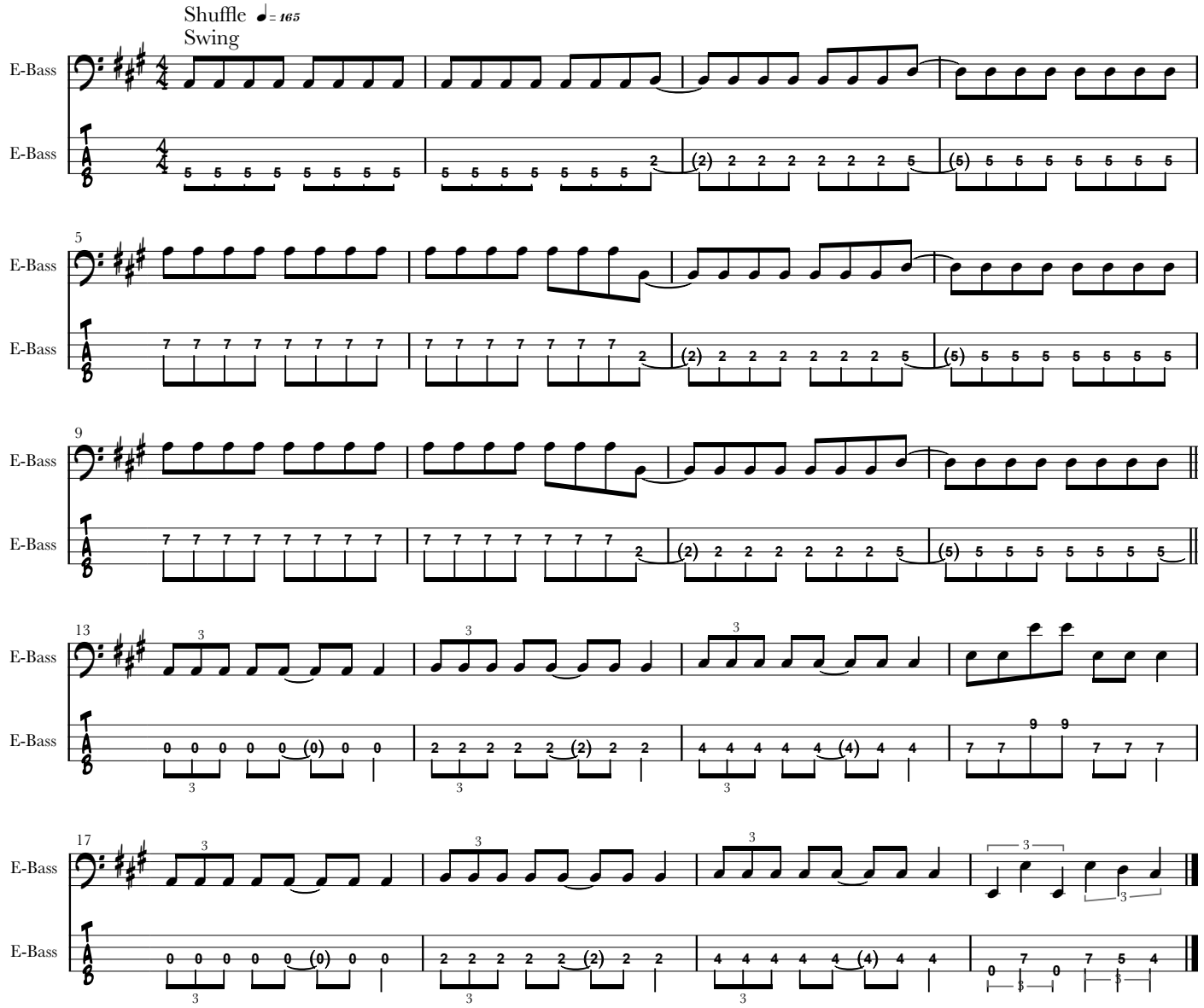
Trankr. Oliver Poschmann