D.M.S.R.

Transkription: Thomas Meinlschmidt

Intro

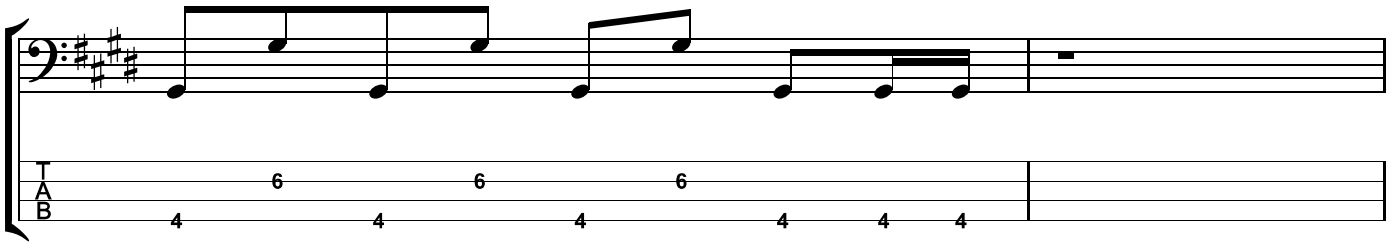
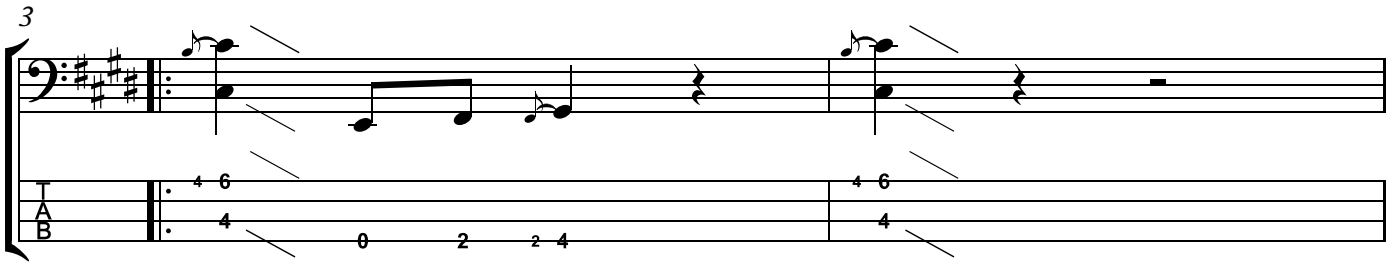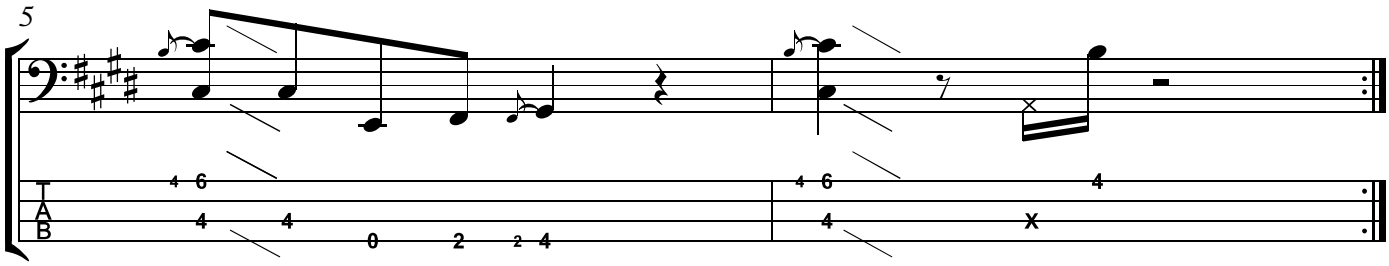
Main Groove