Dance To The Music

Basisgroove

Transkription: Thomas Meinlschmidt

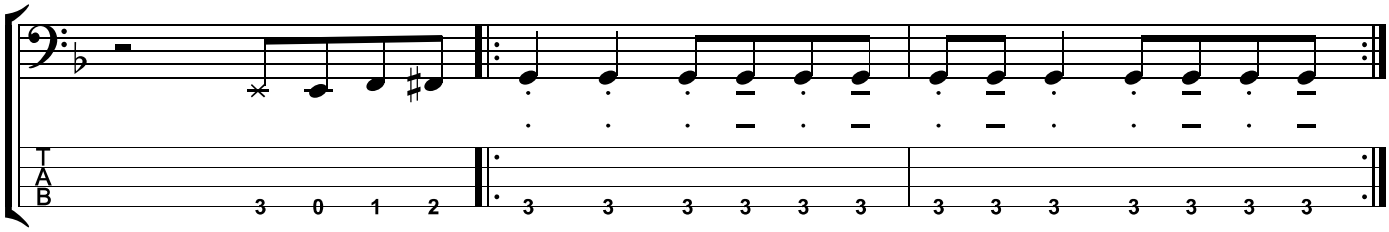

Variation

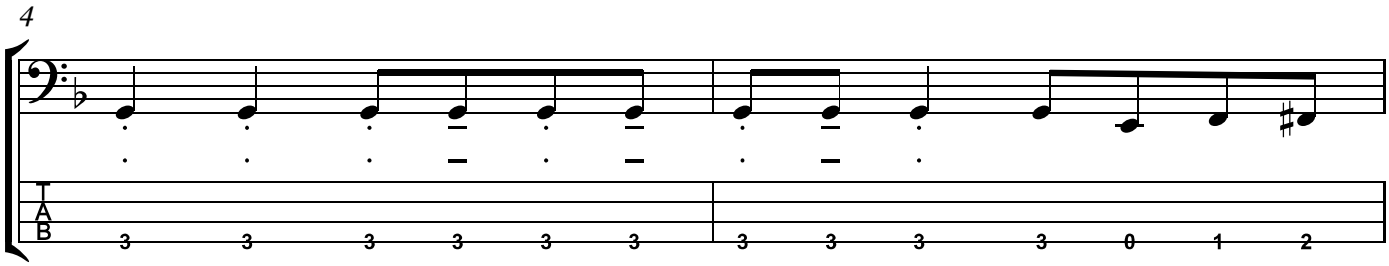
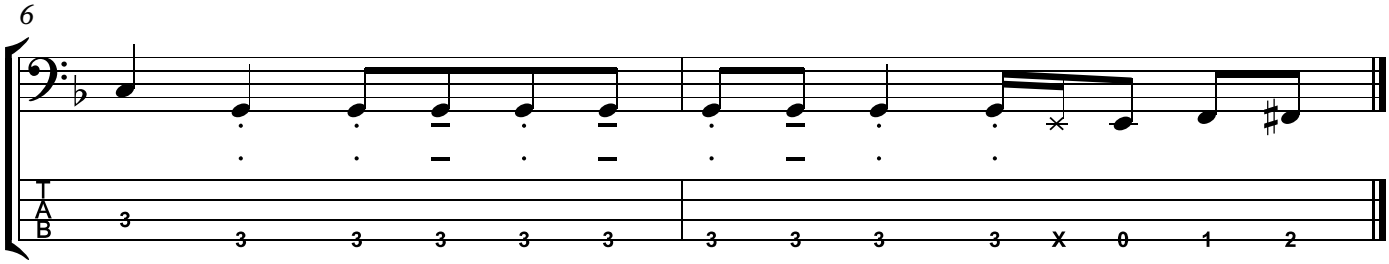
Variation