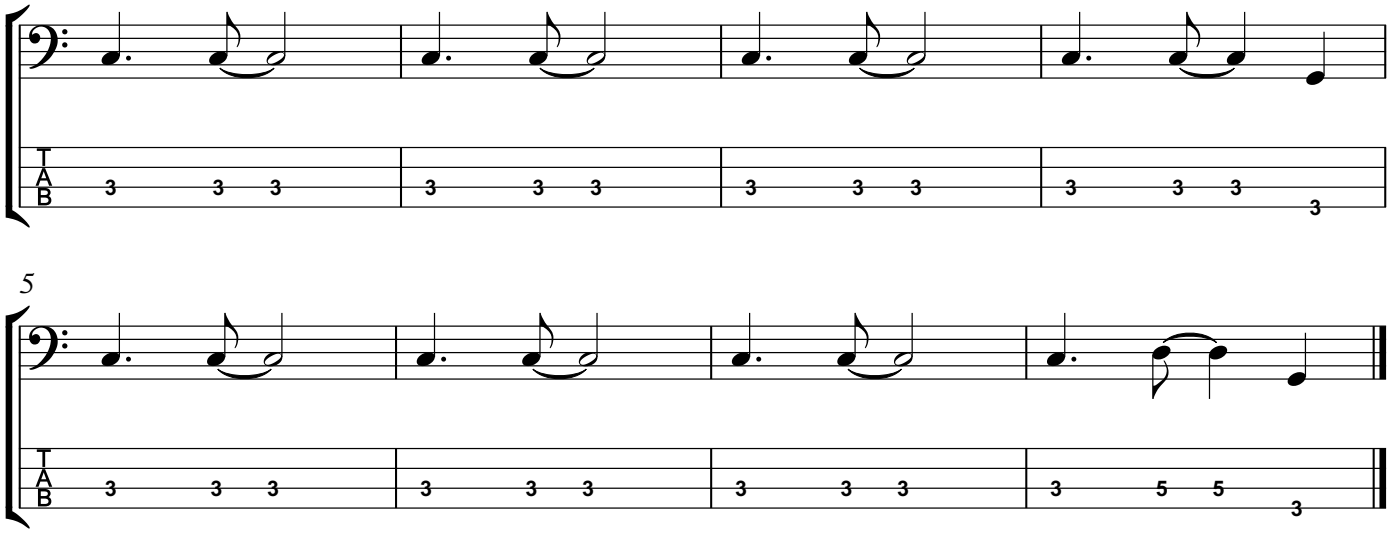Baiao in C