Spirits In The Material World

Main Groove

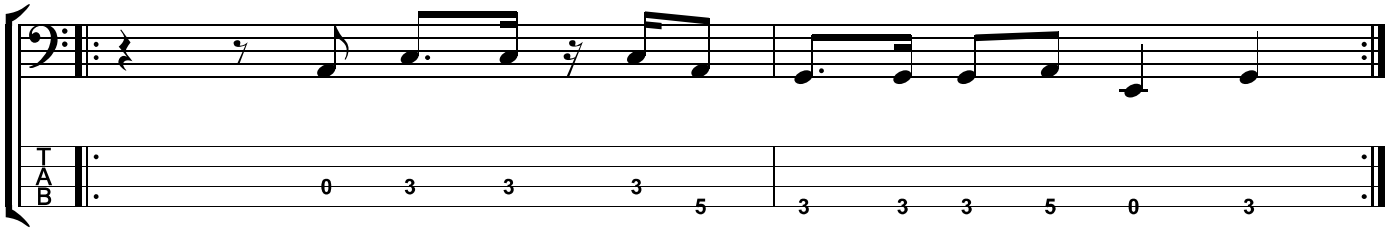
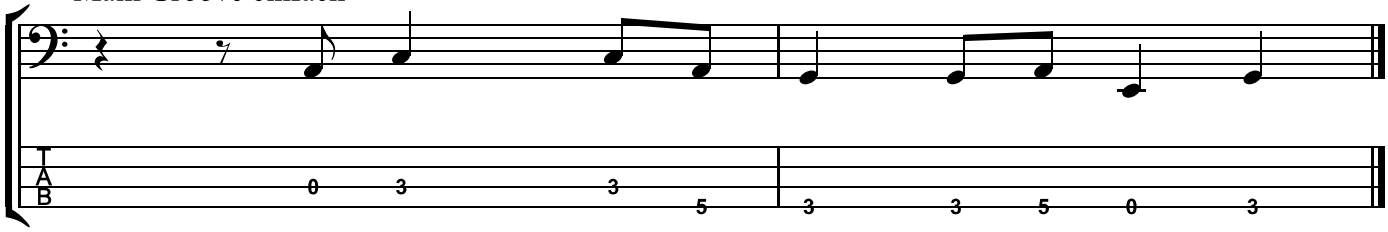
3 Main Groove einfach