Blame It On The Boogie
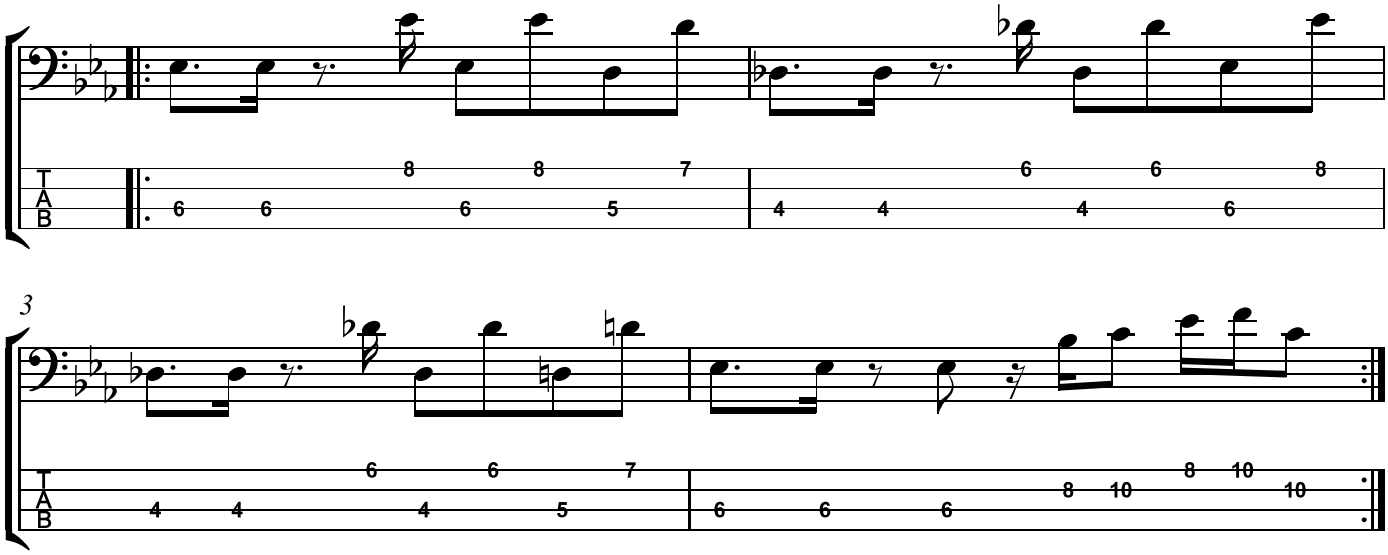
Sample Bassline