Cliffs of Dover - Intro
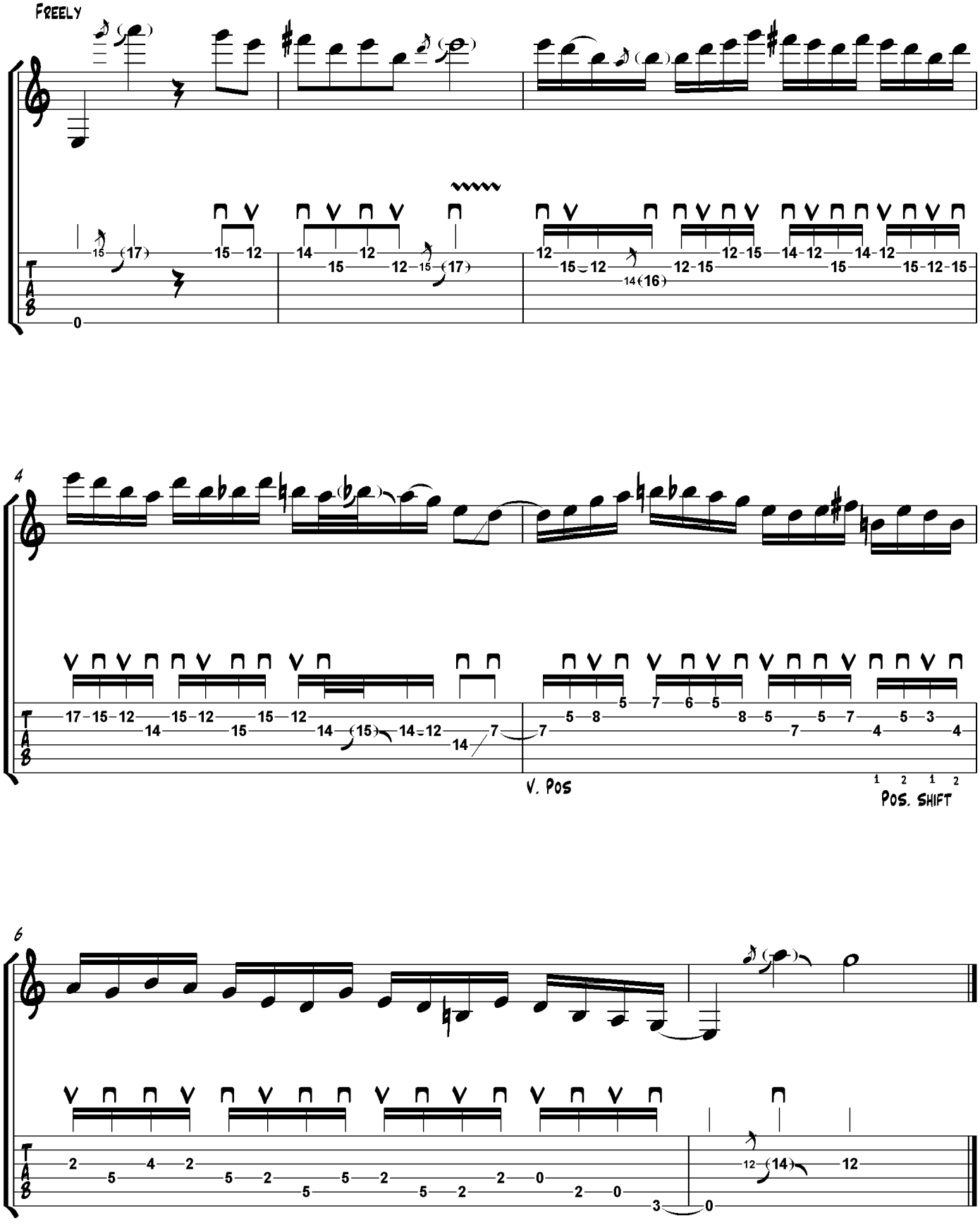
as played by Eric Johnson
Transcr.: Haiko Heinz