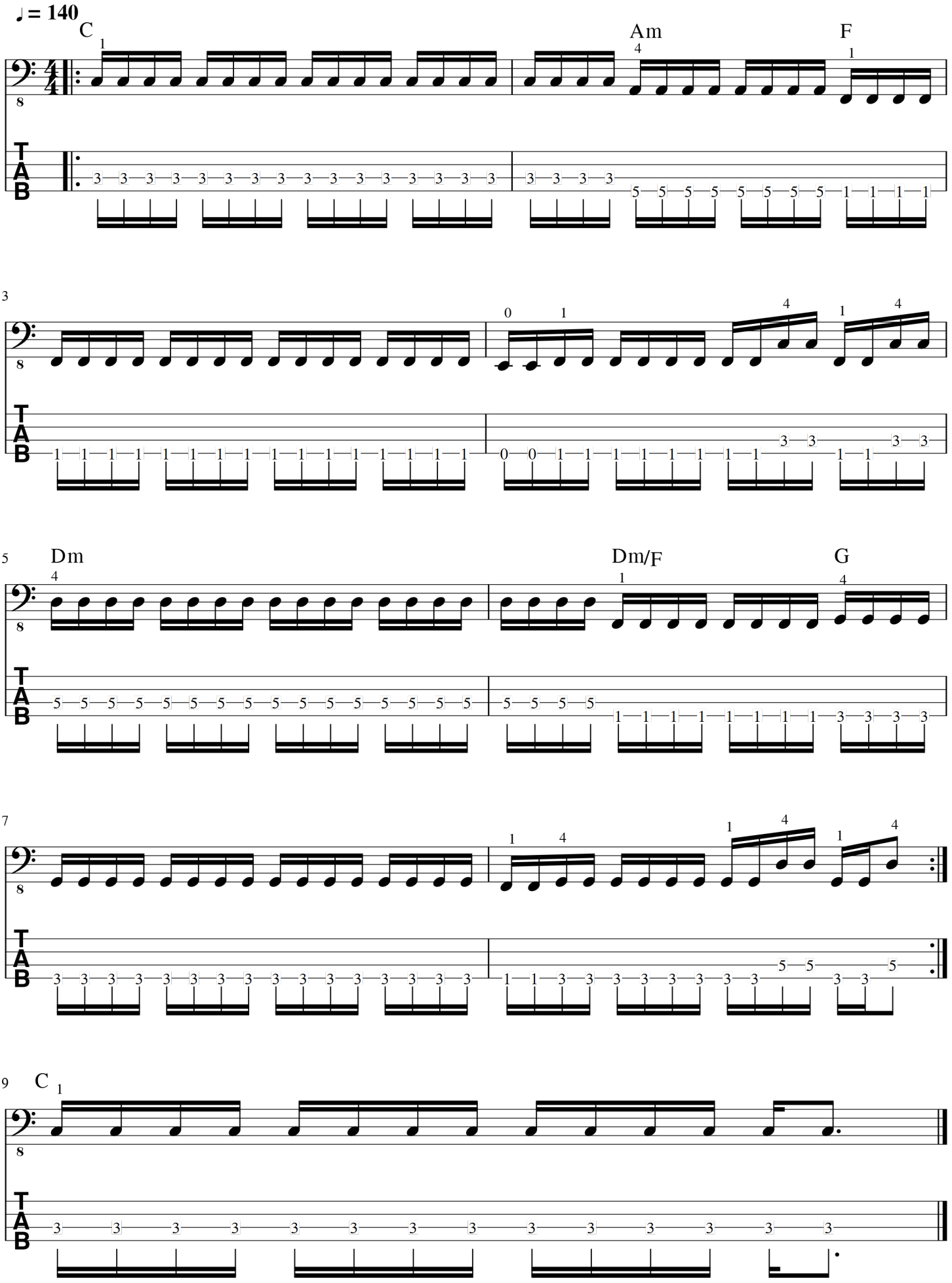
♩ = 140
C
Am
F
Dm
Dm/F
G
C