Sweet Emotion

Intro | Chorus

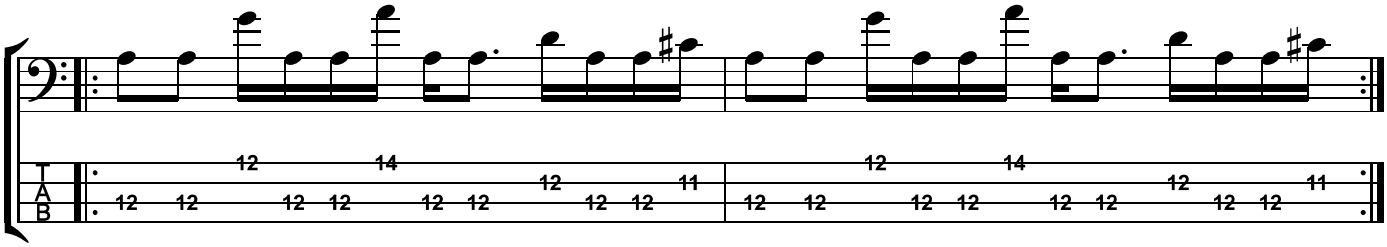

Vers

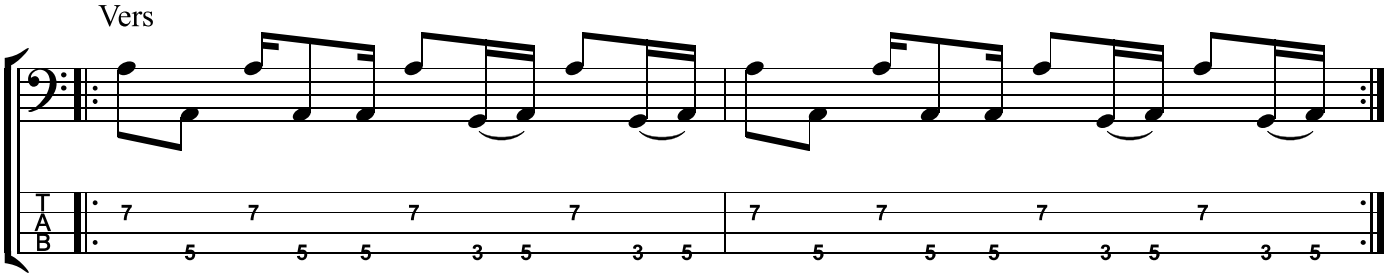

Interlude

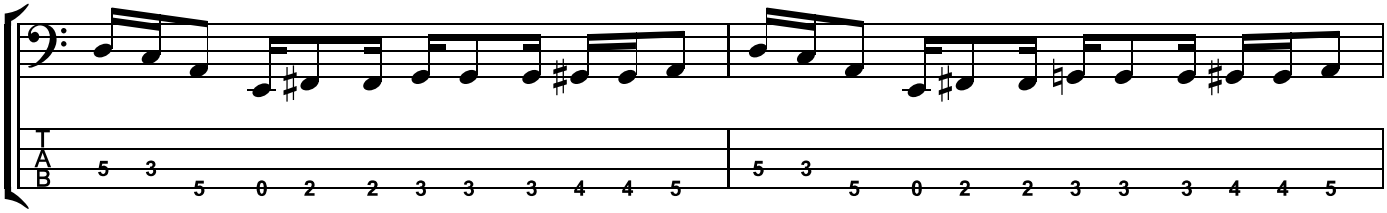

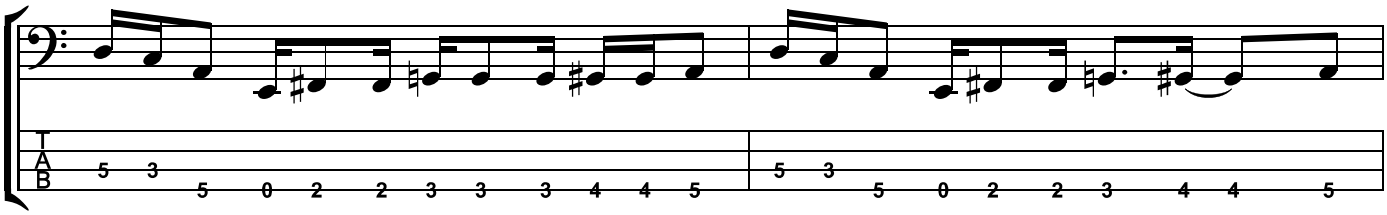

Vers 2

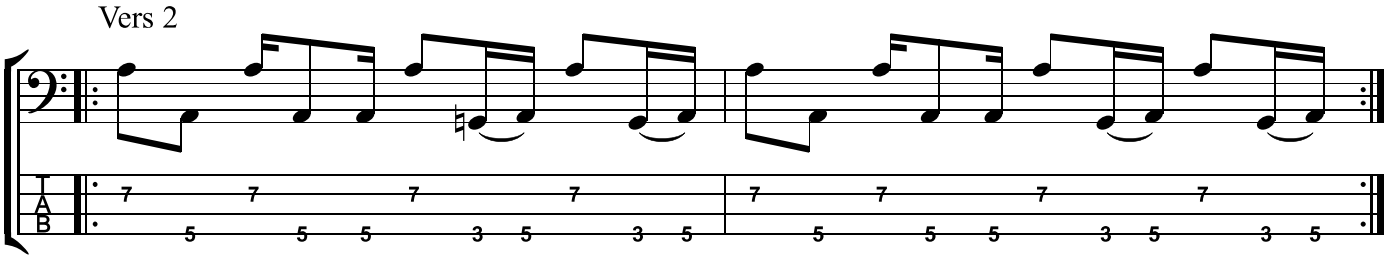

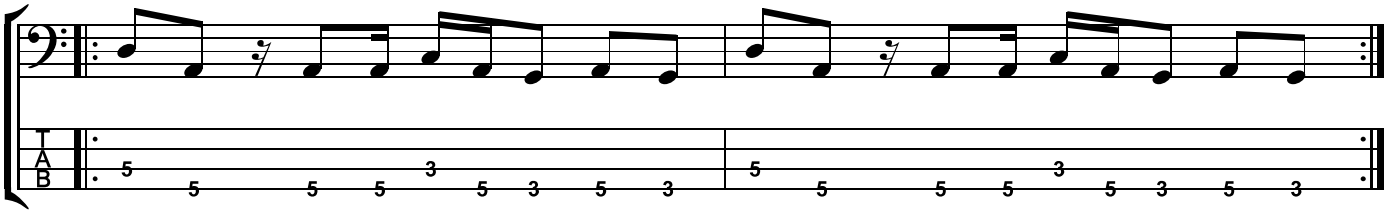
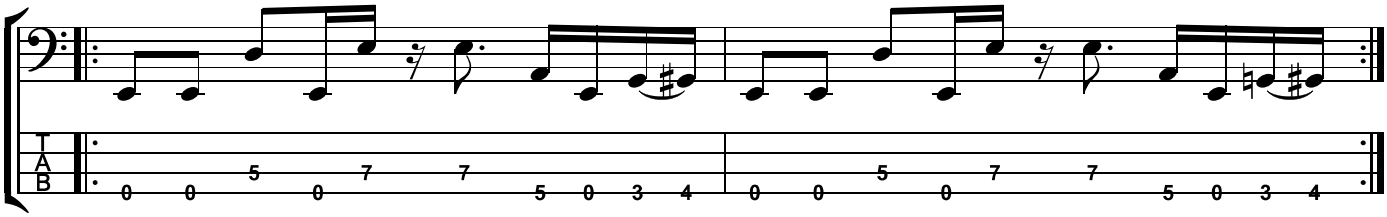
Outro