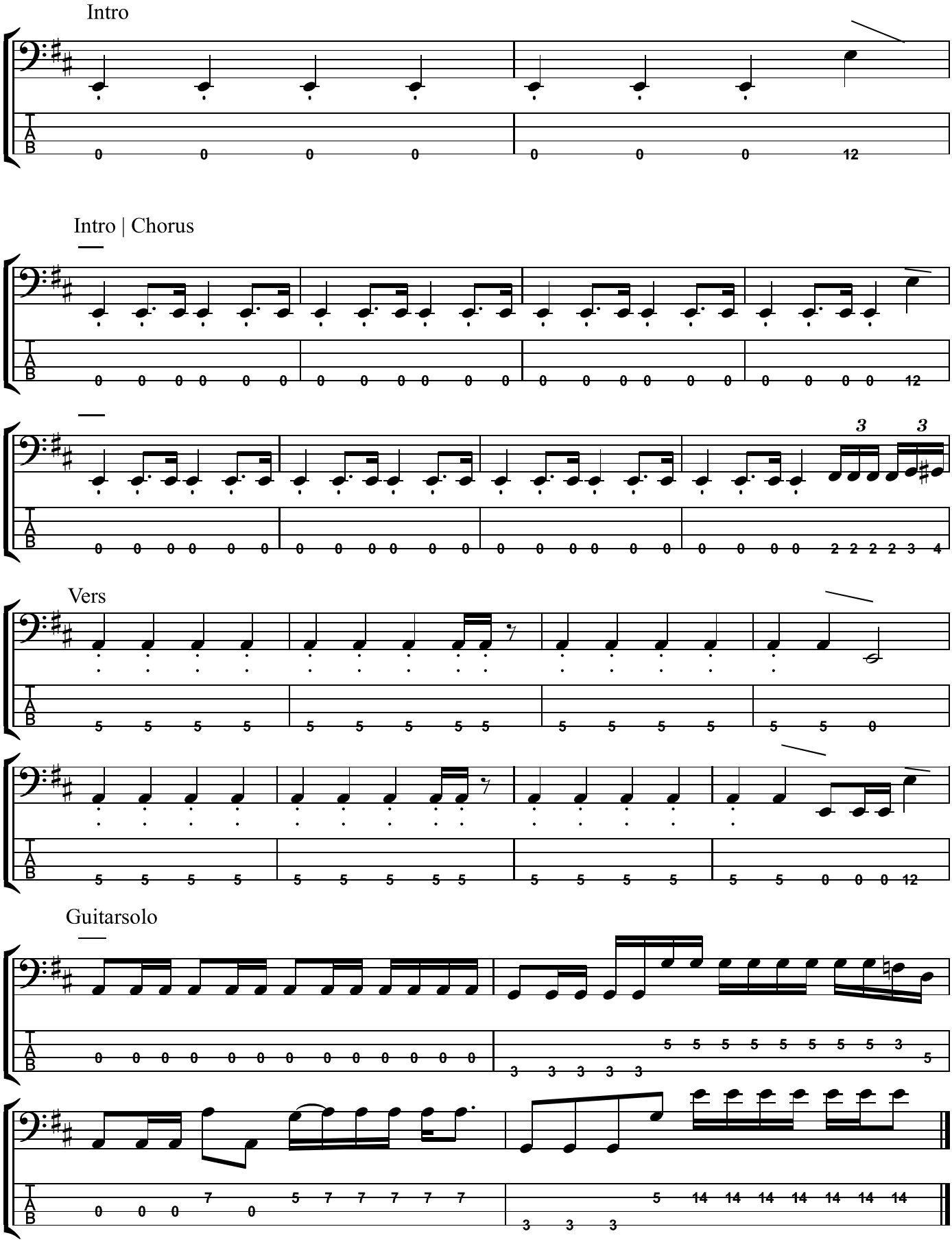Running With The Devil