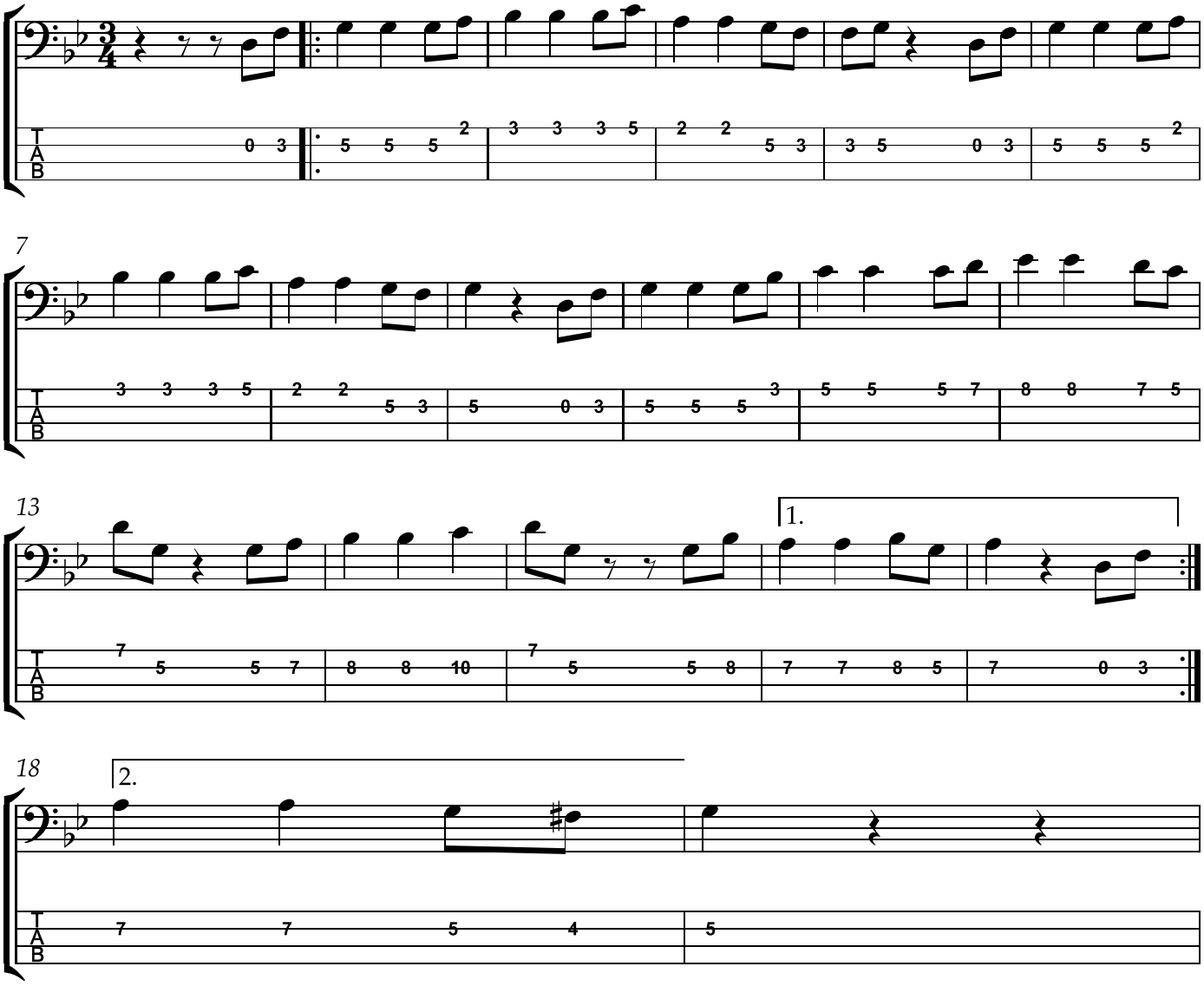He's A Pirate