Summer Of 69

Tuning: D A D G

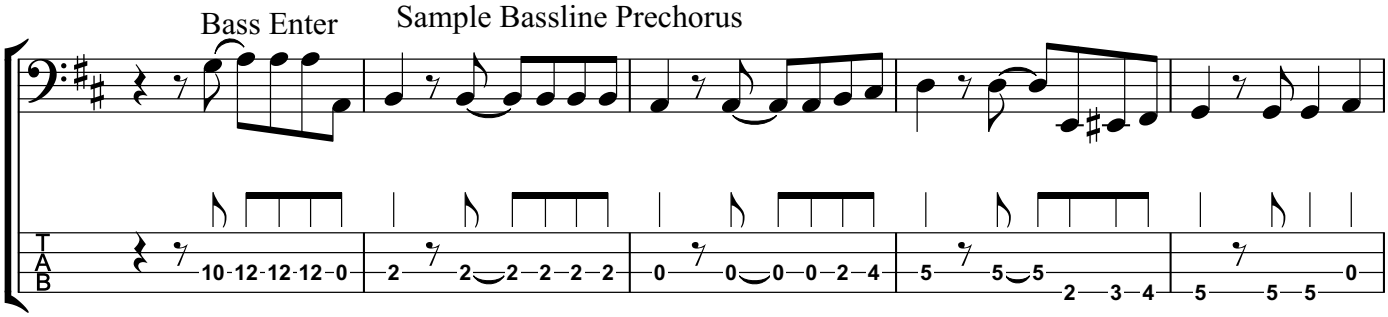

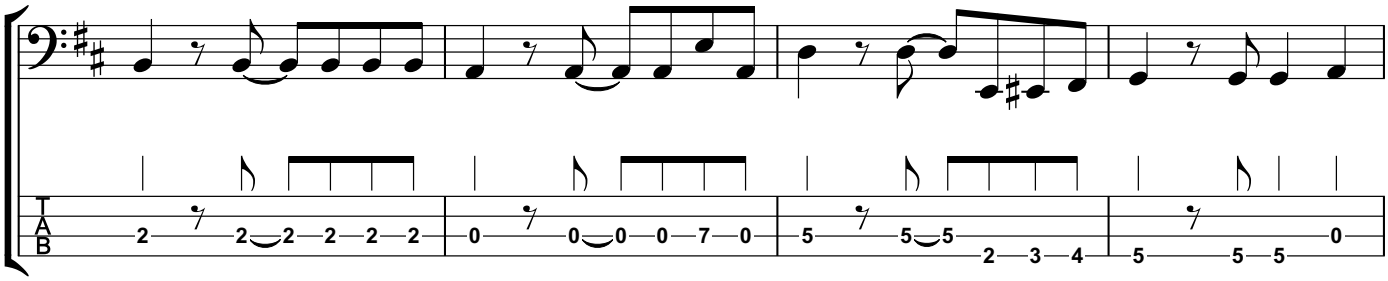

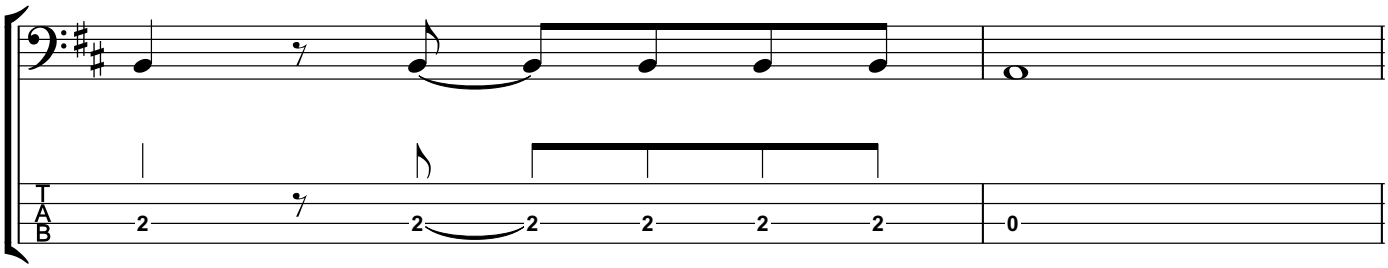
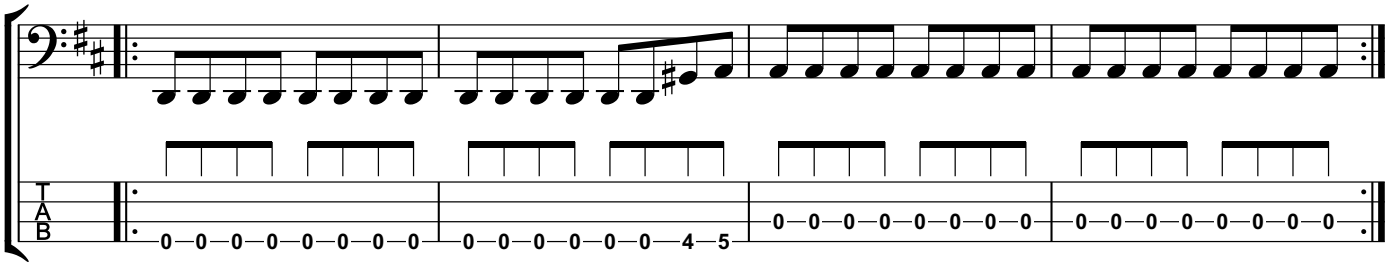
Sample Bassline Vers