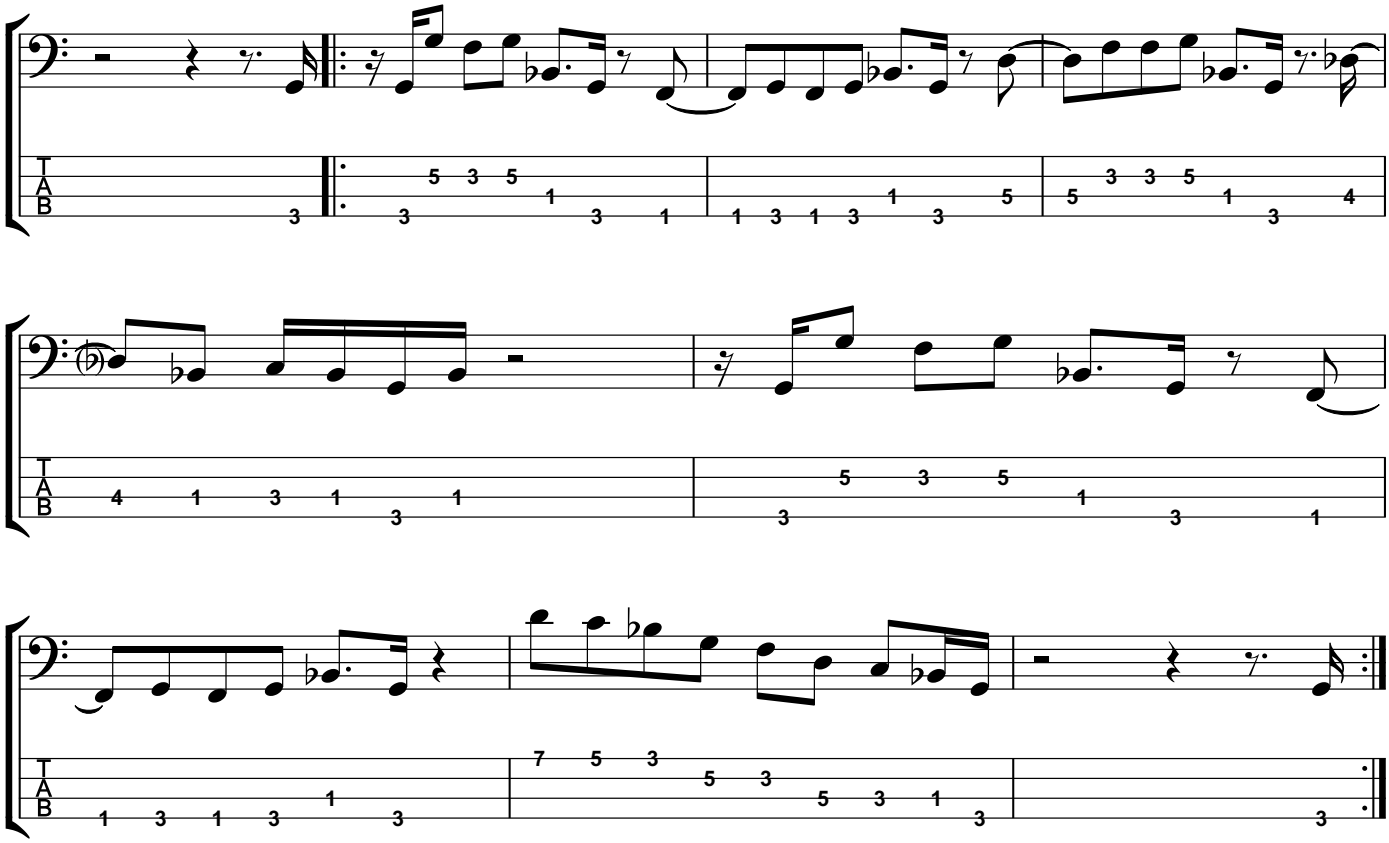# Get The Funk Out Of My Face