I'm Gonna Tear Your Playhouse Down
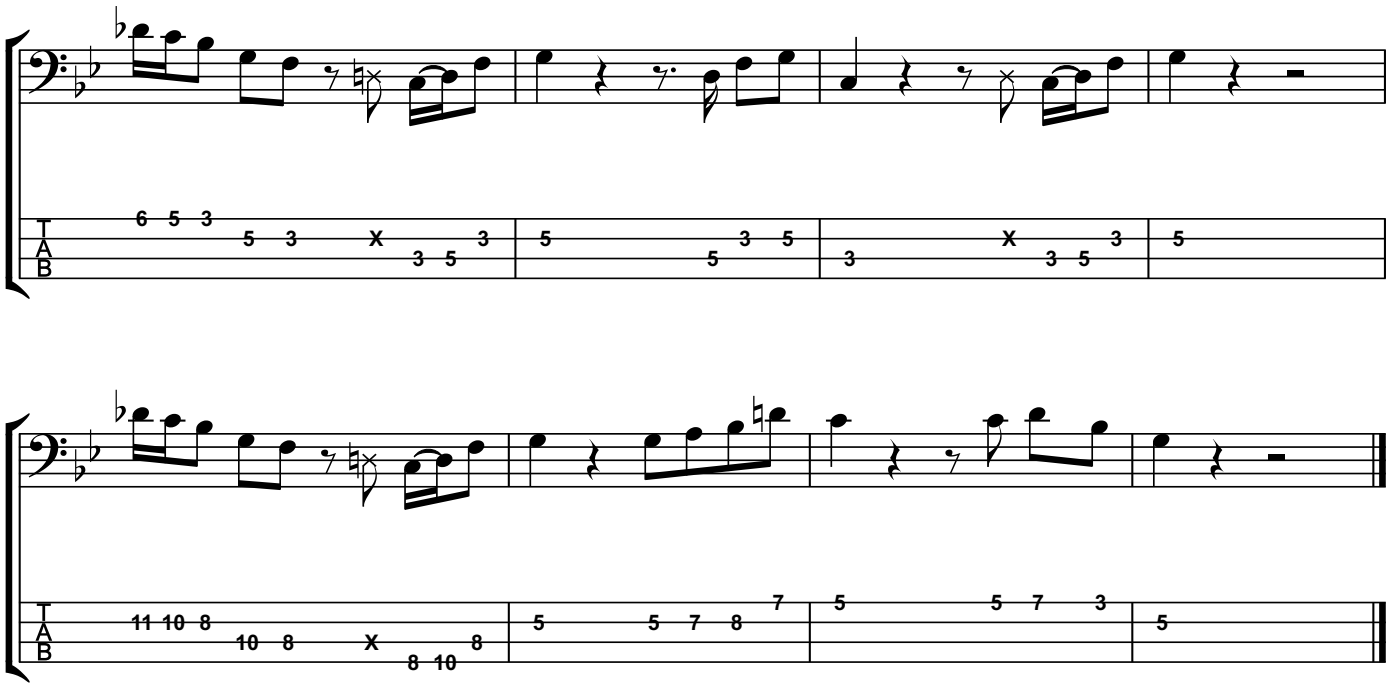
Intro und Chorus Sample Bassline