Why Can't This Be Love
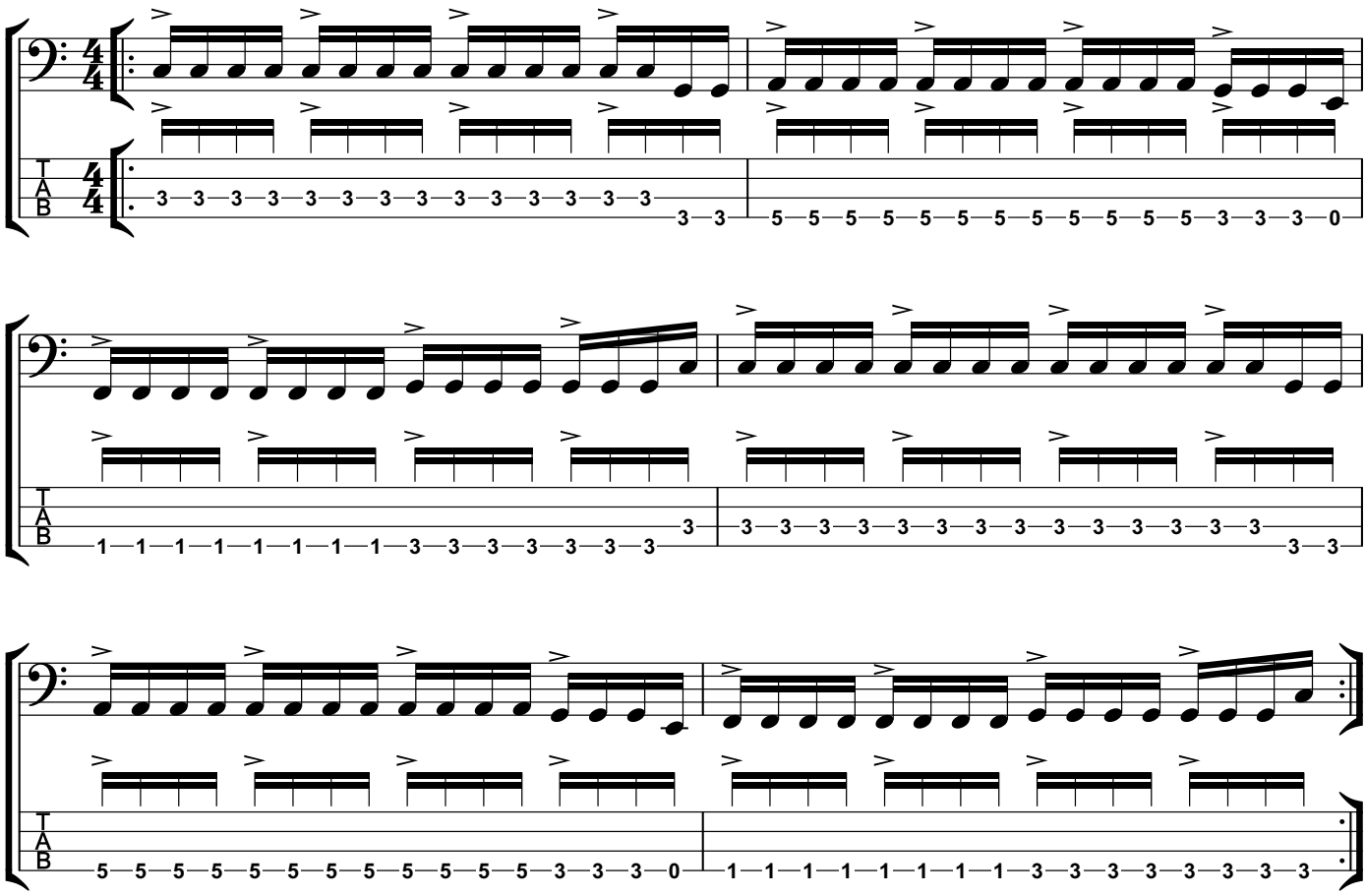
Outro Chorus