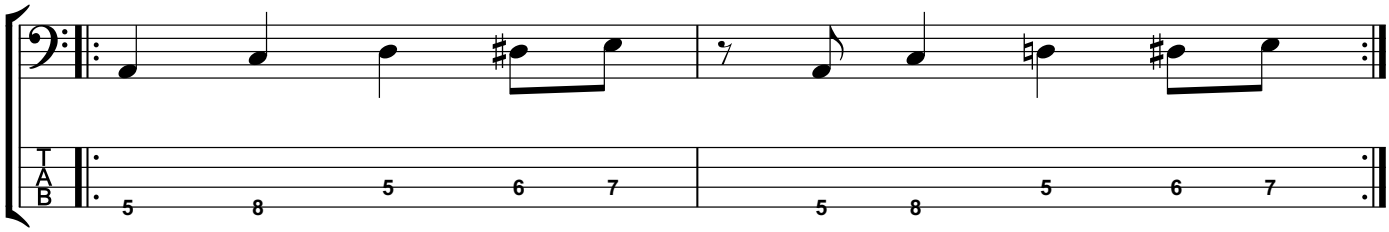Bad