Cream

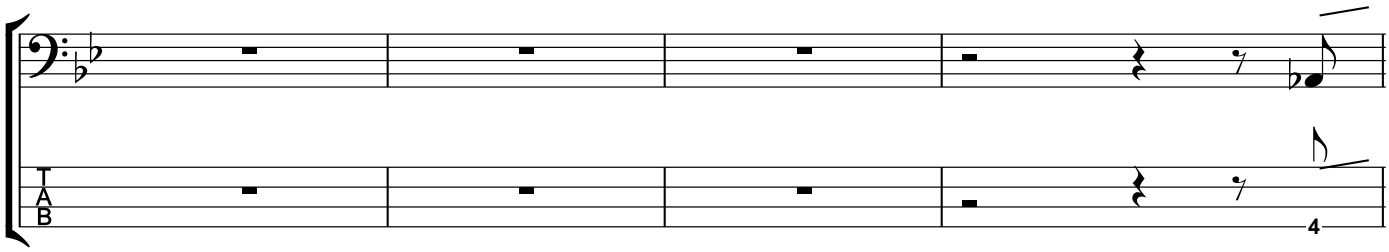

Intro | Vers

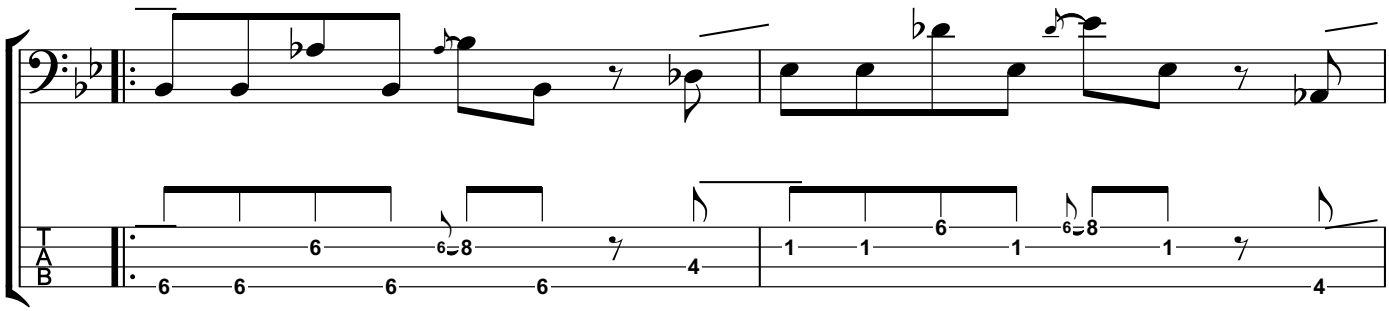

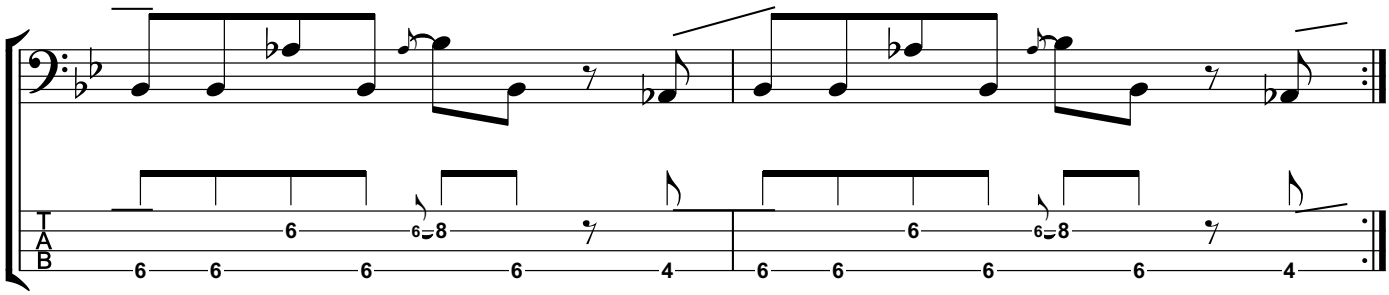
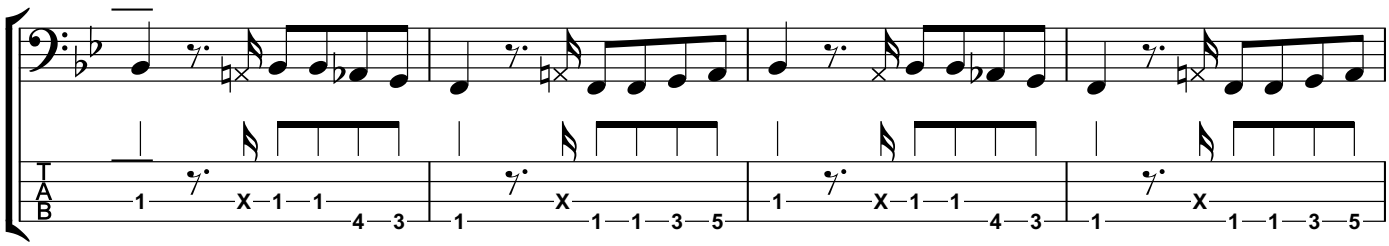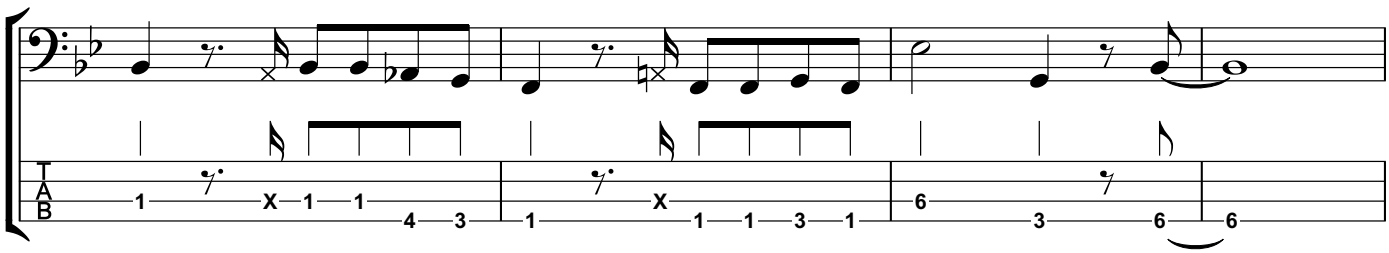
Chorus