Cantaloupe Island

INTRO

Fm

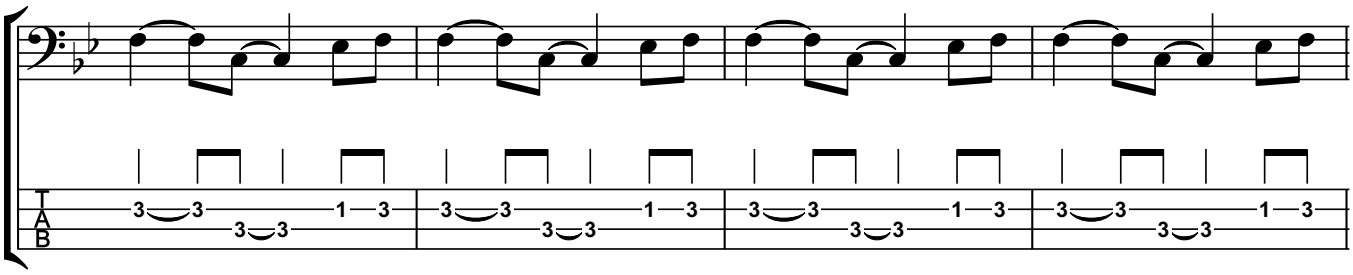

THEMA

Fm

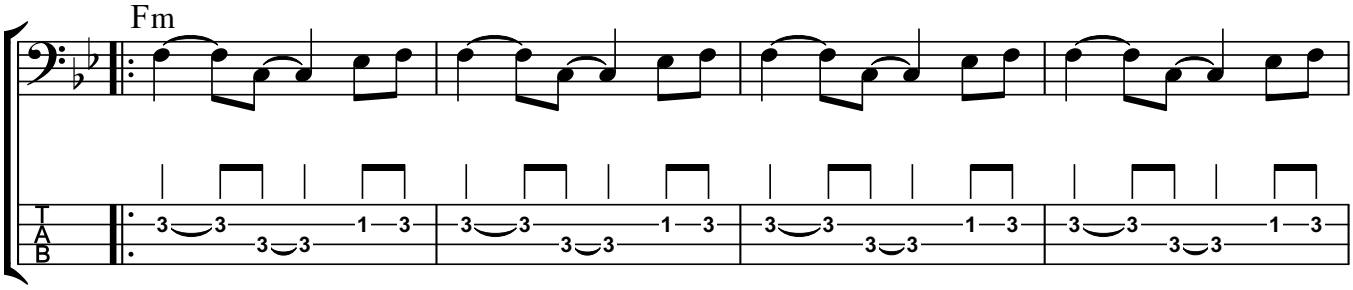

D♭7

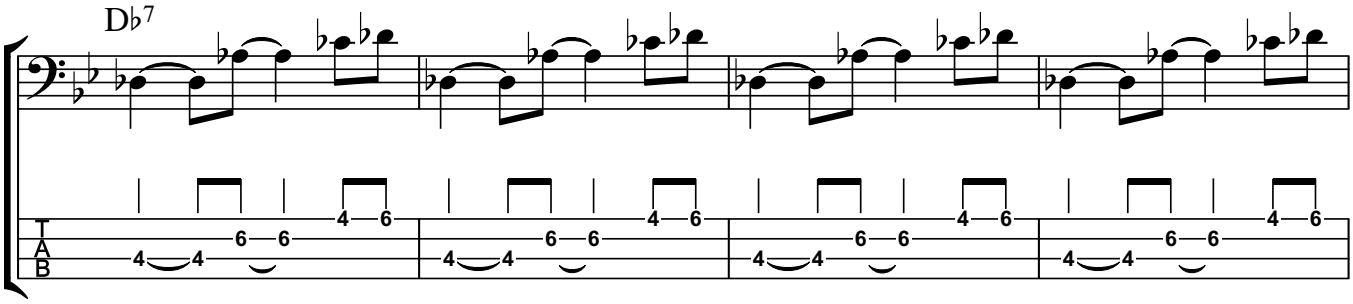

Dm

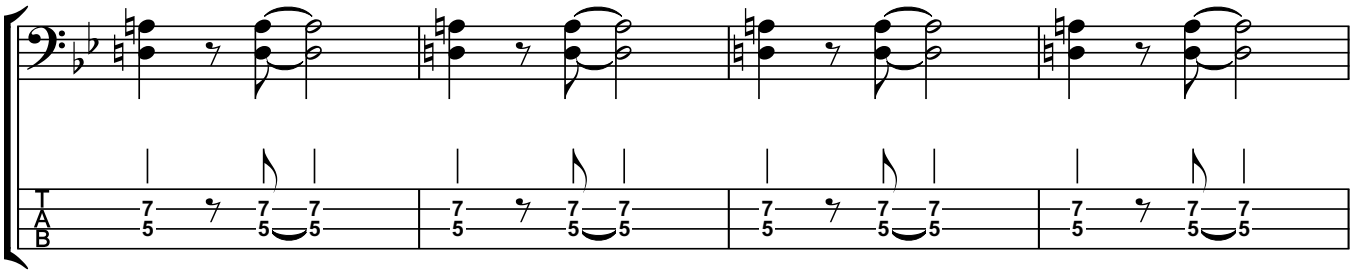
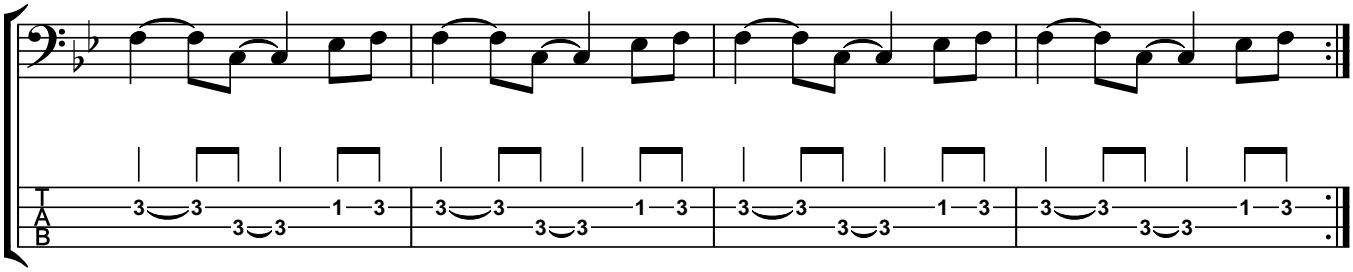
Fm