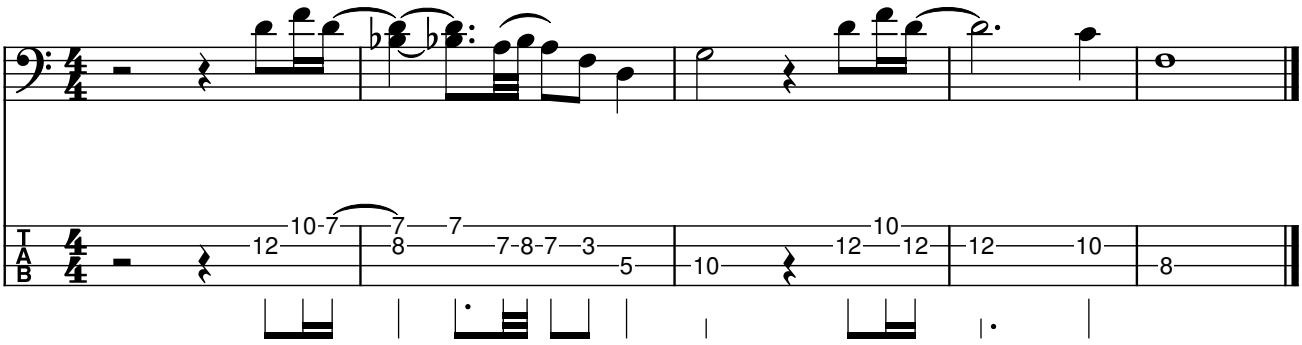Where Ever I Lay My Hat