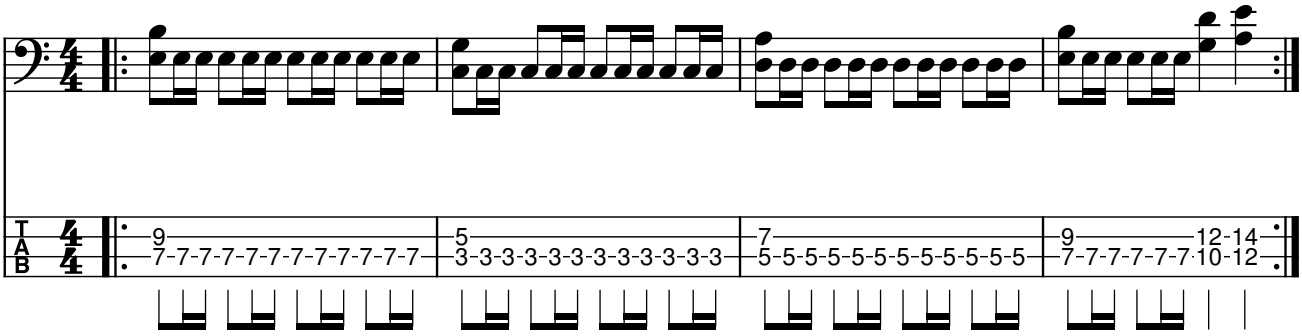Power Chord Akzent