BAD BOYS RUNNING WILD

Intro Sample Bassline

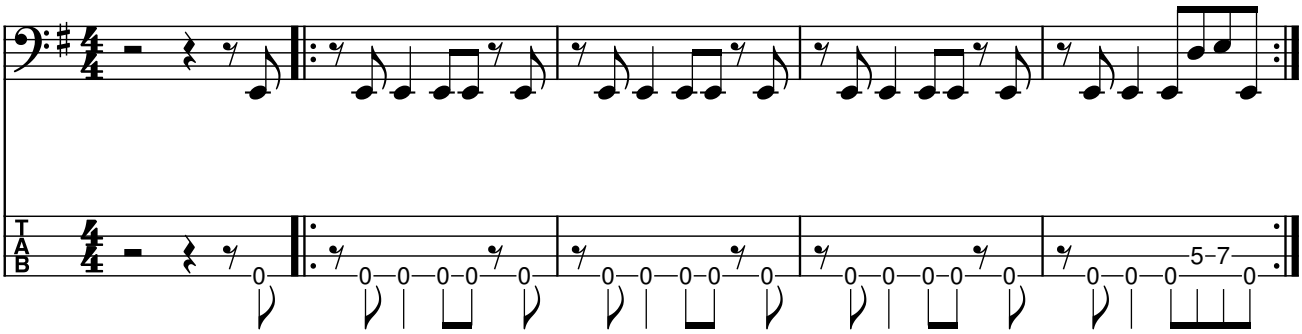
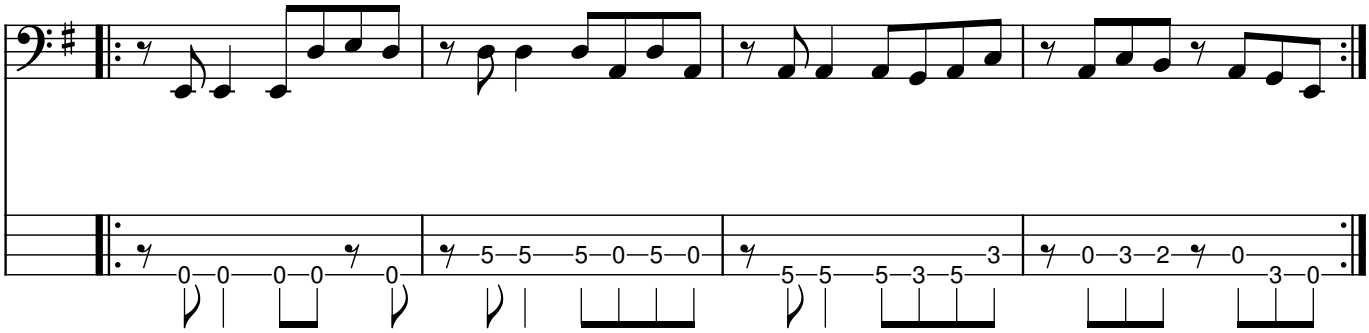
Vers Sample Bassline