BLACKOUT

Intro Sample Bassline

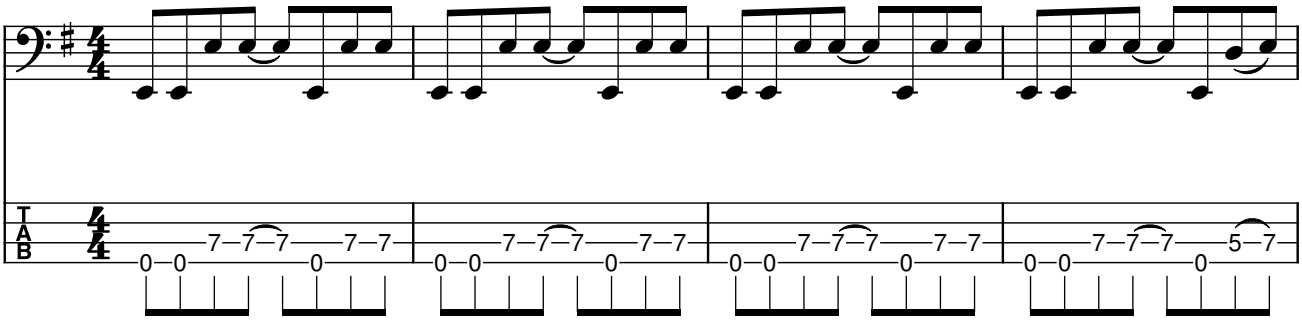

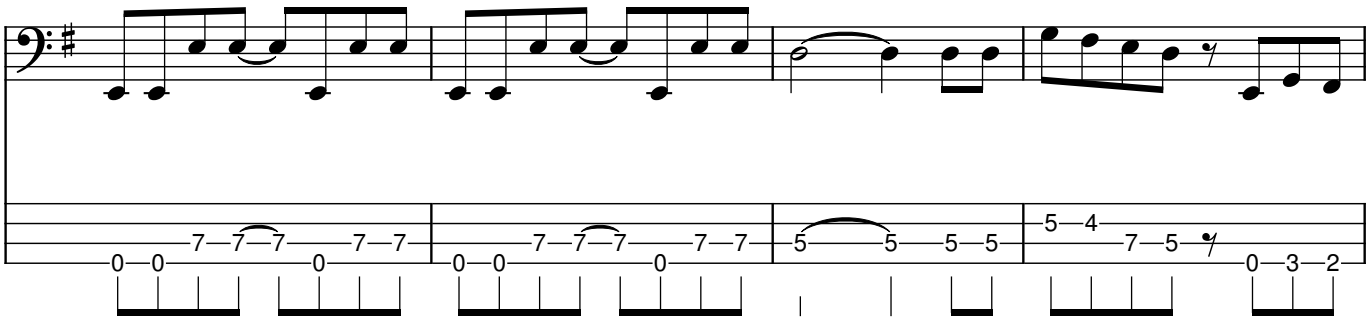
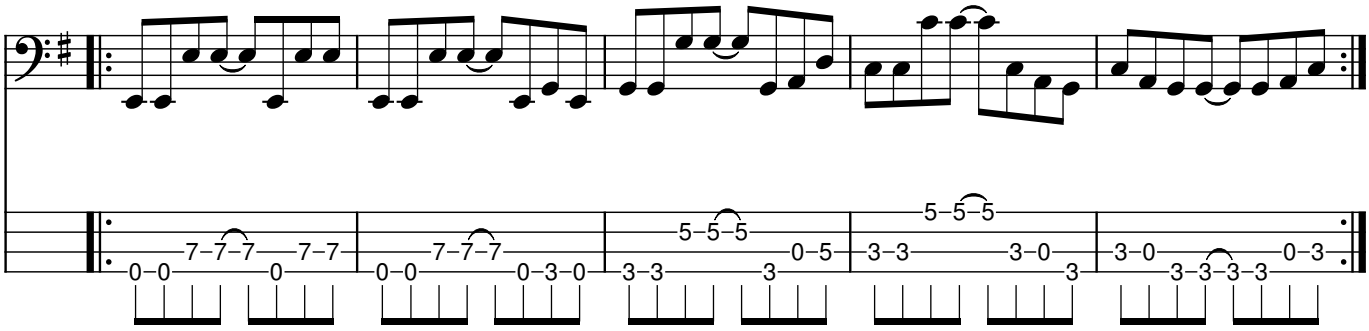
Vers Sample Bassline