COAST TO COAST

Intro | Vers Sample Bassline

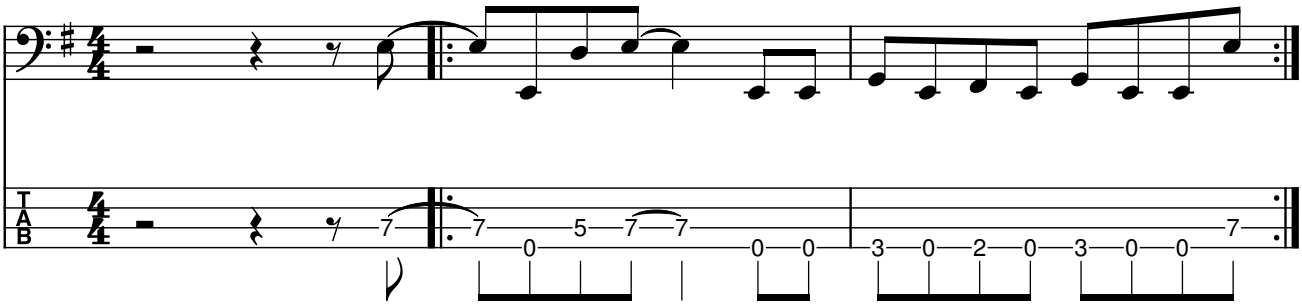

Last Time Vers

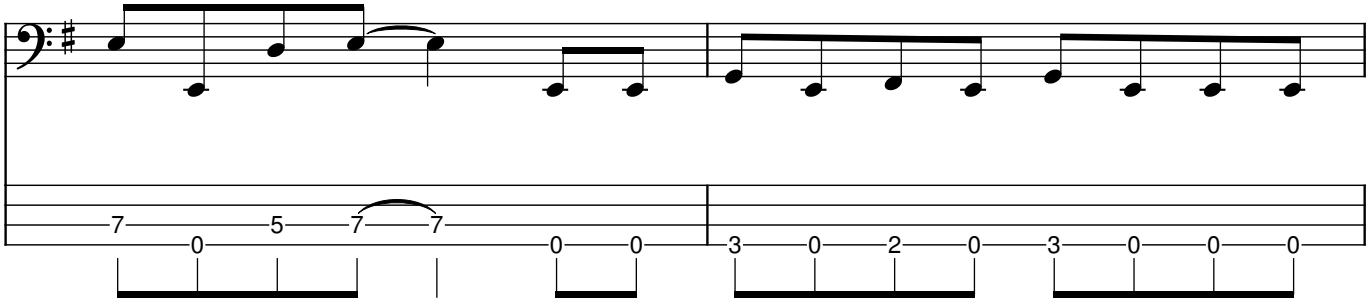
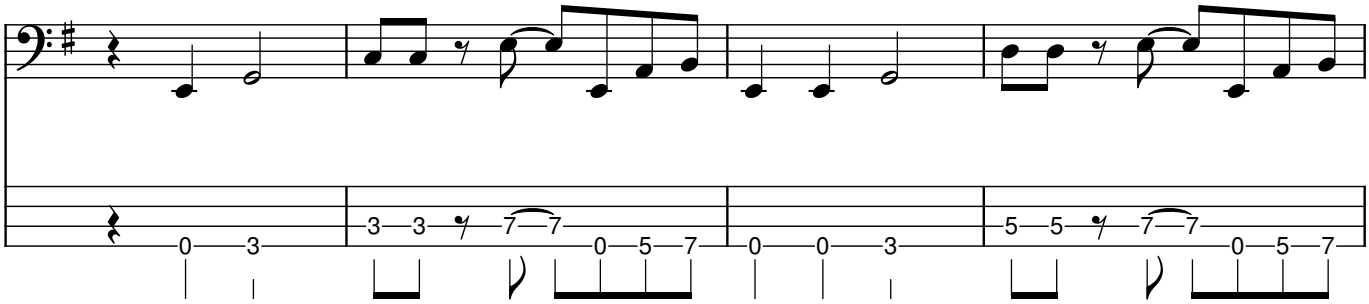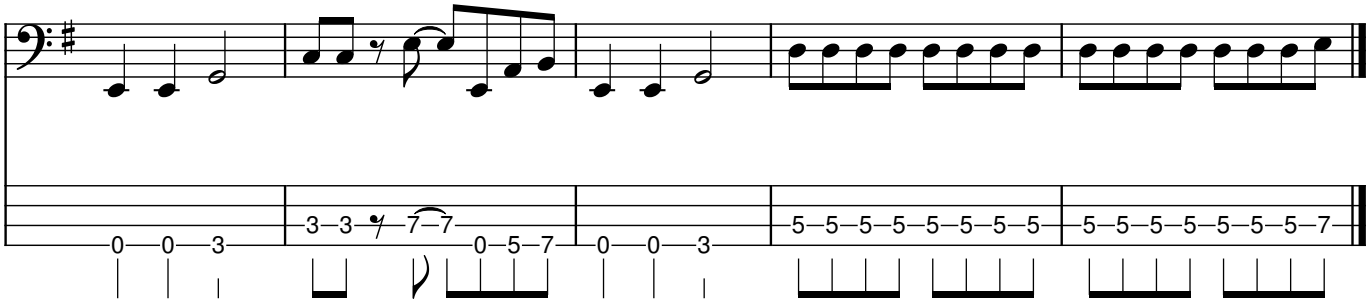
Chorus Sample Bassline