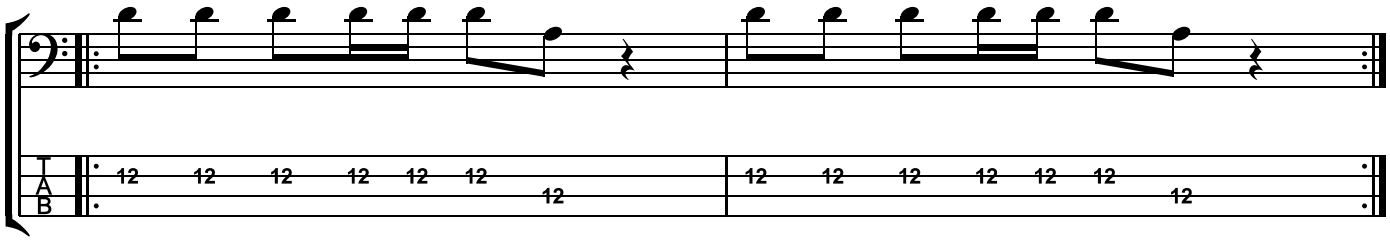Under Pressure