Moonchild - Intro
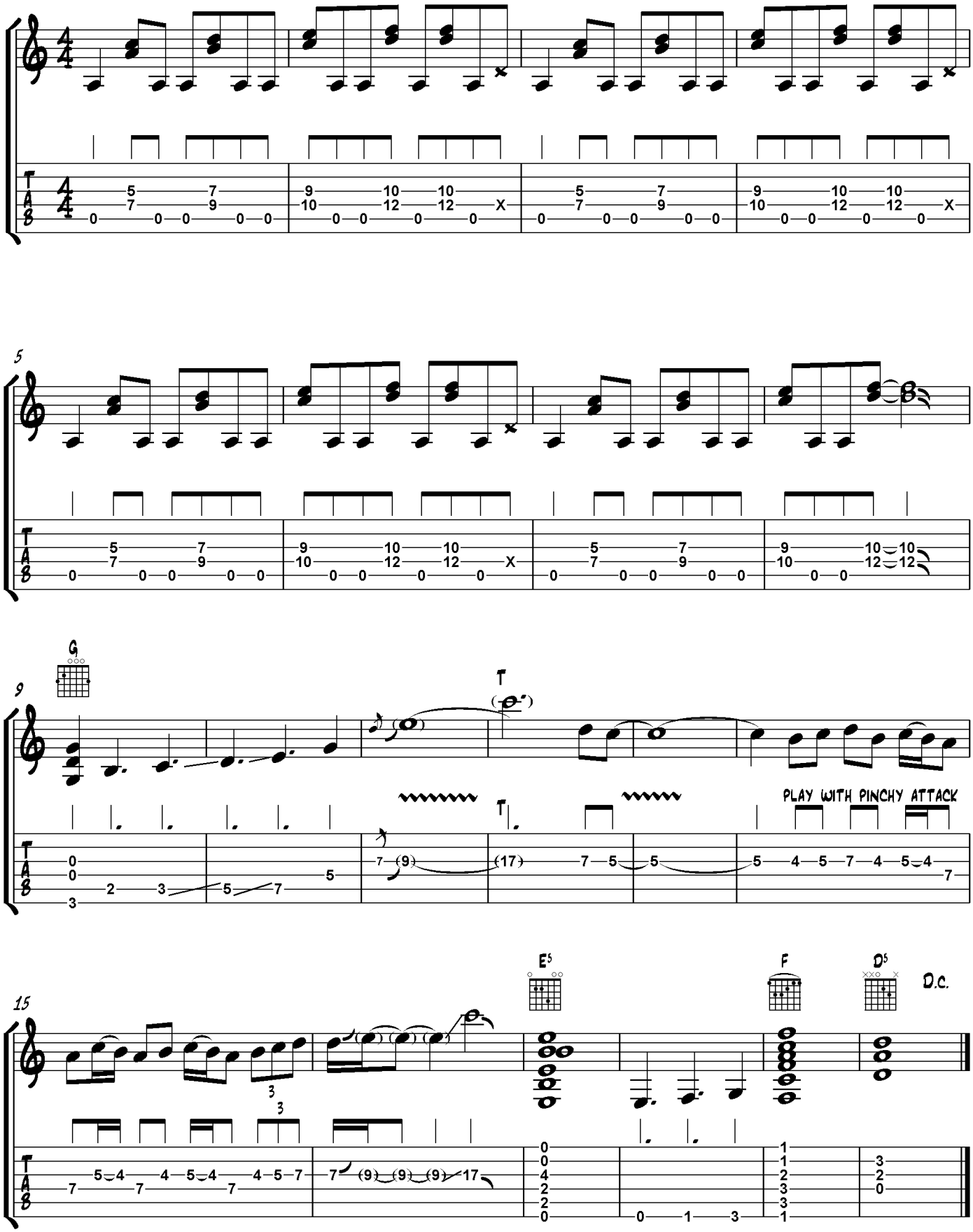
as played by Rory Gallagher
Transcr.: Haiko Heinz