Fire and water - Solo (Live im Beatclub 1970)

as played by Paul Kossoff
transcr.: Haiko Heinz

w/Neck PU

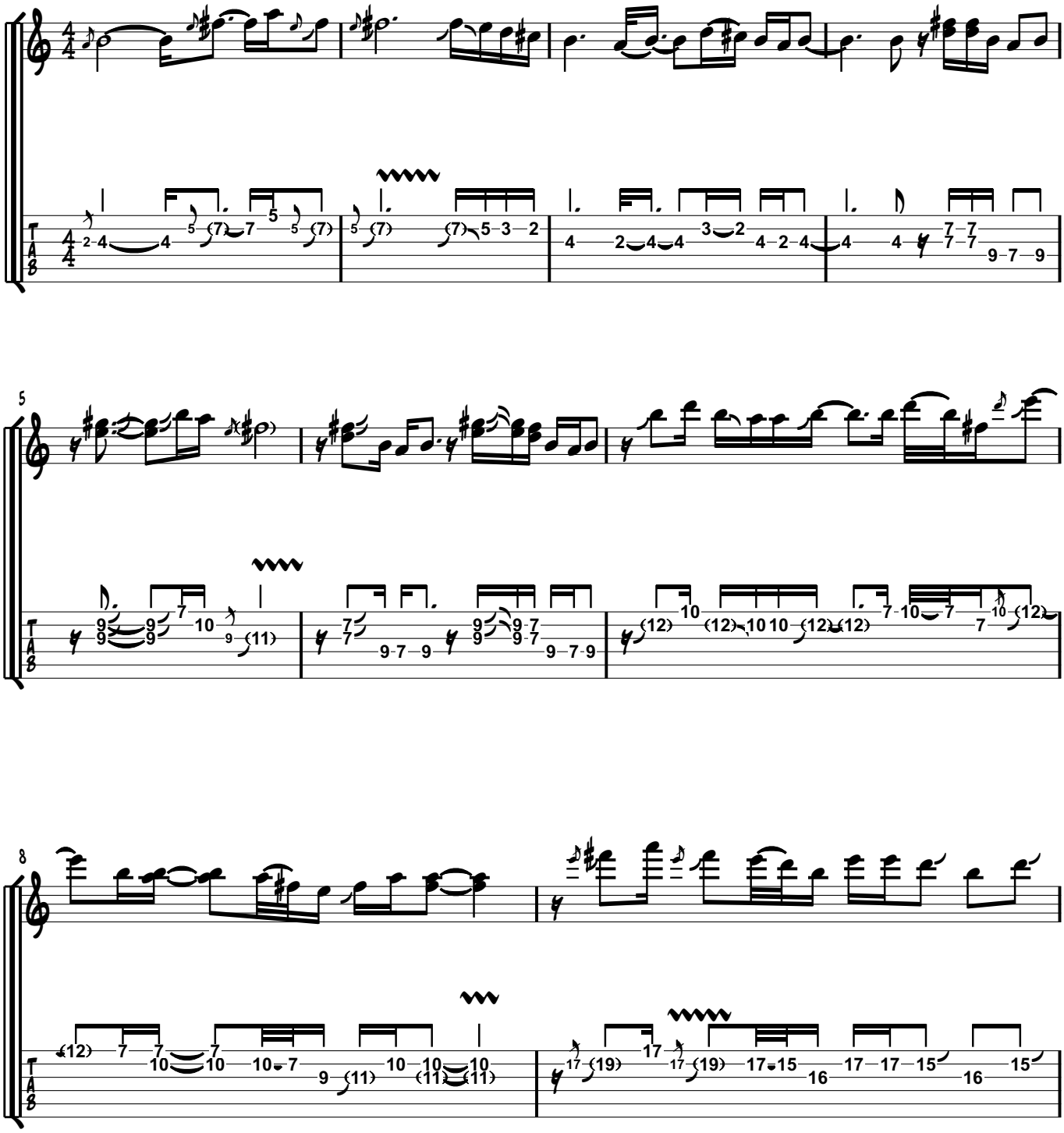

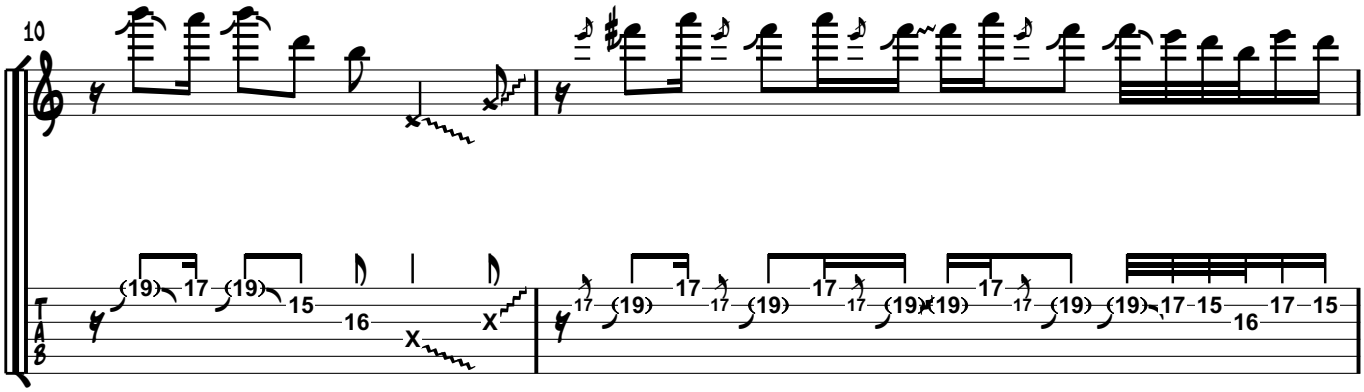

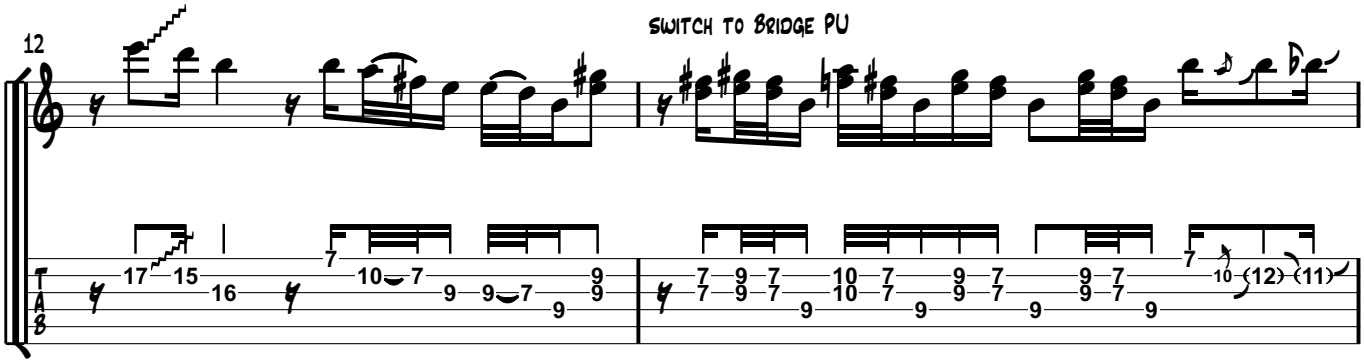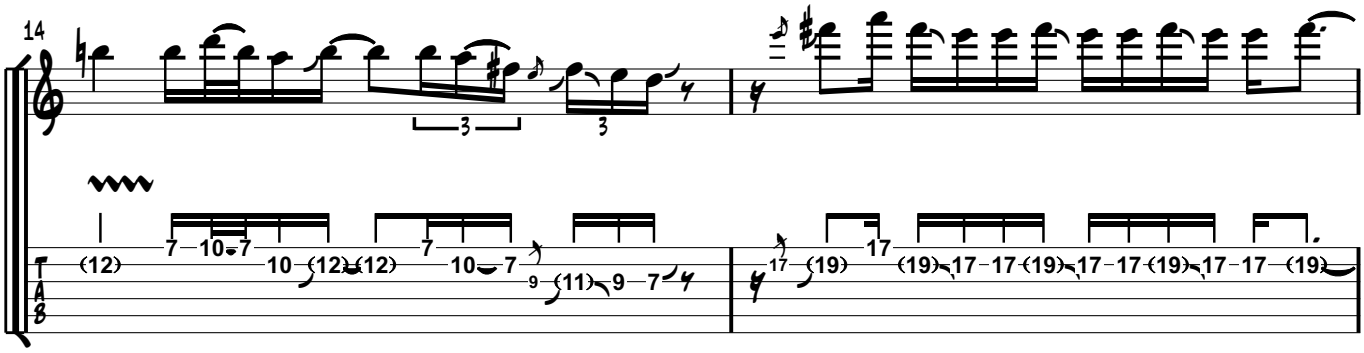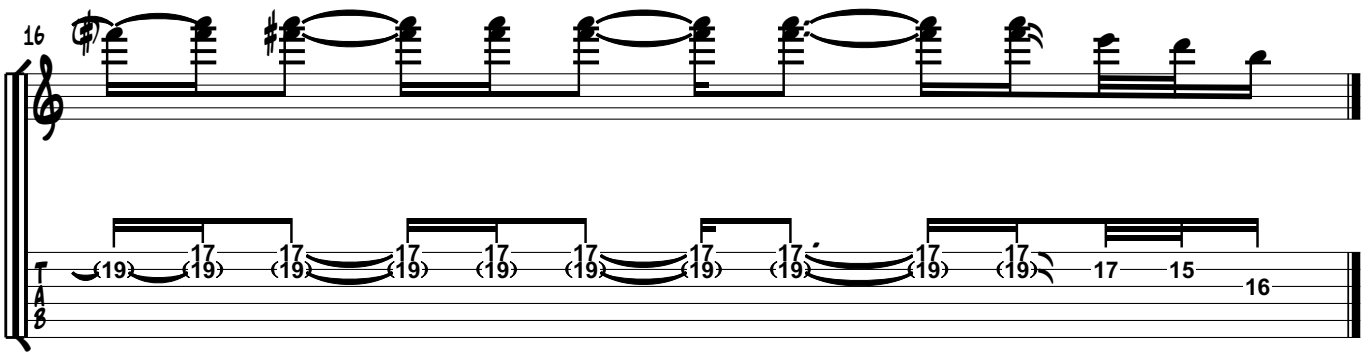
SWITCH TO BRIDGE PU