# Summertime Blues

Eddie Cochran
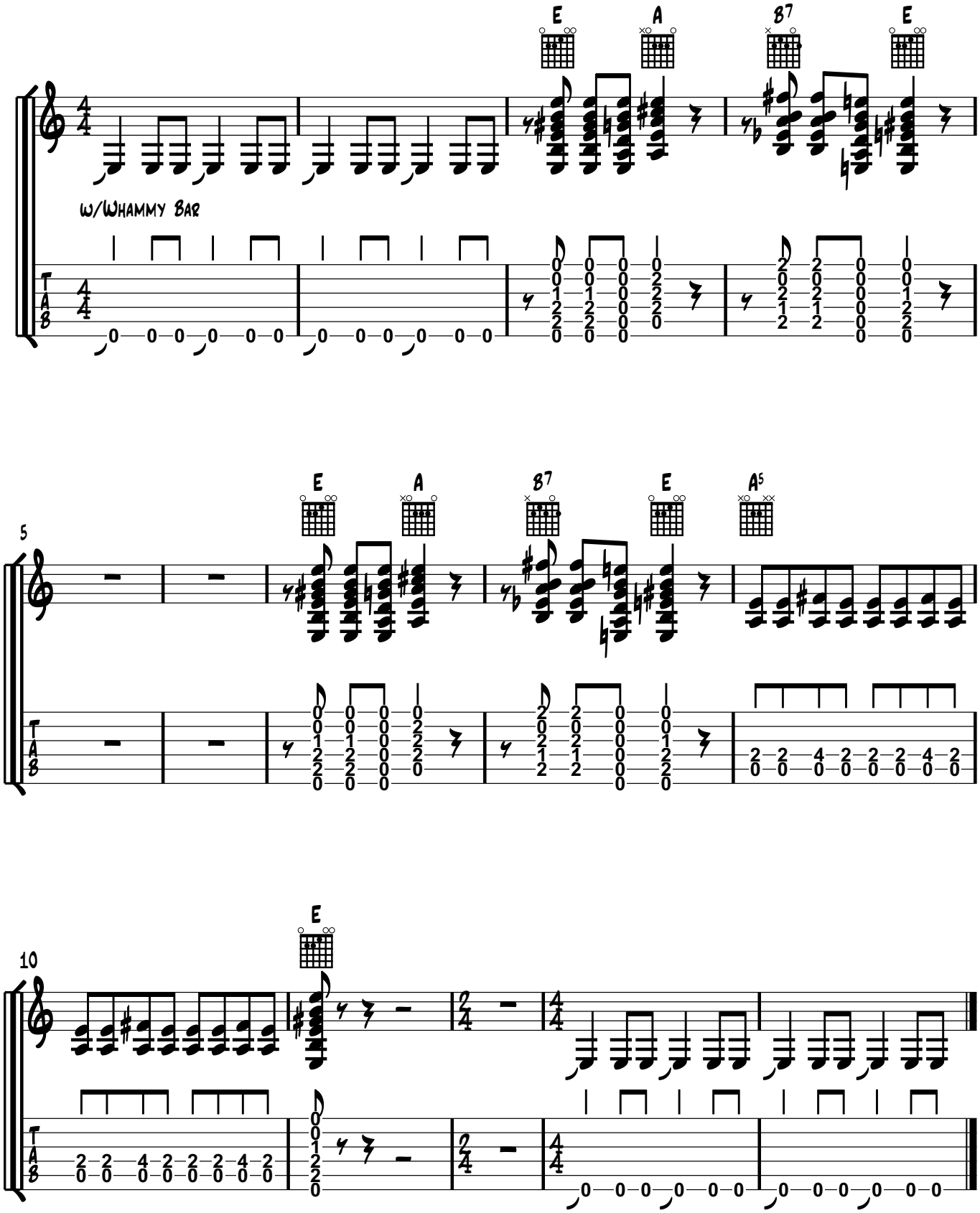
transcr.: Haiko Heinz