# Race with the Devil
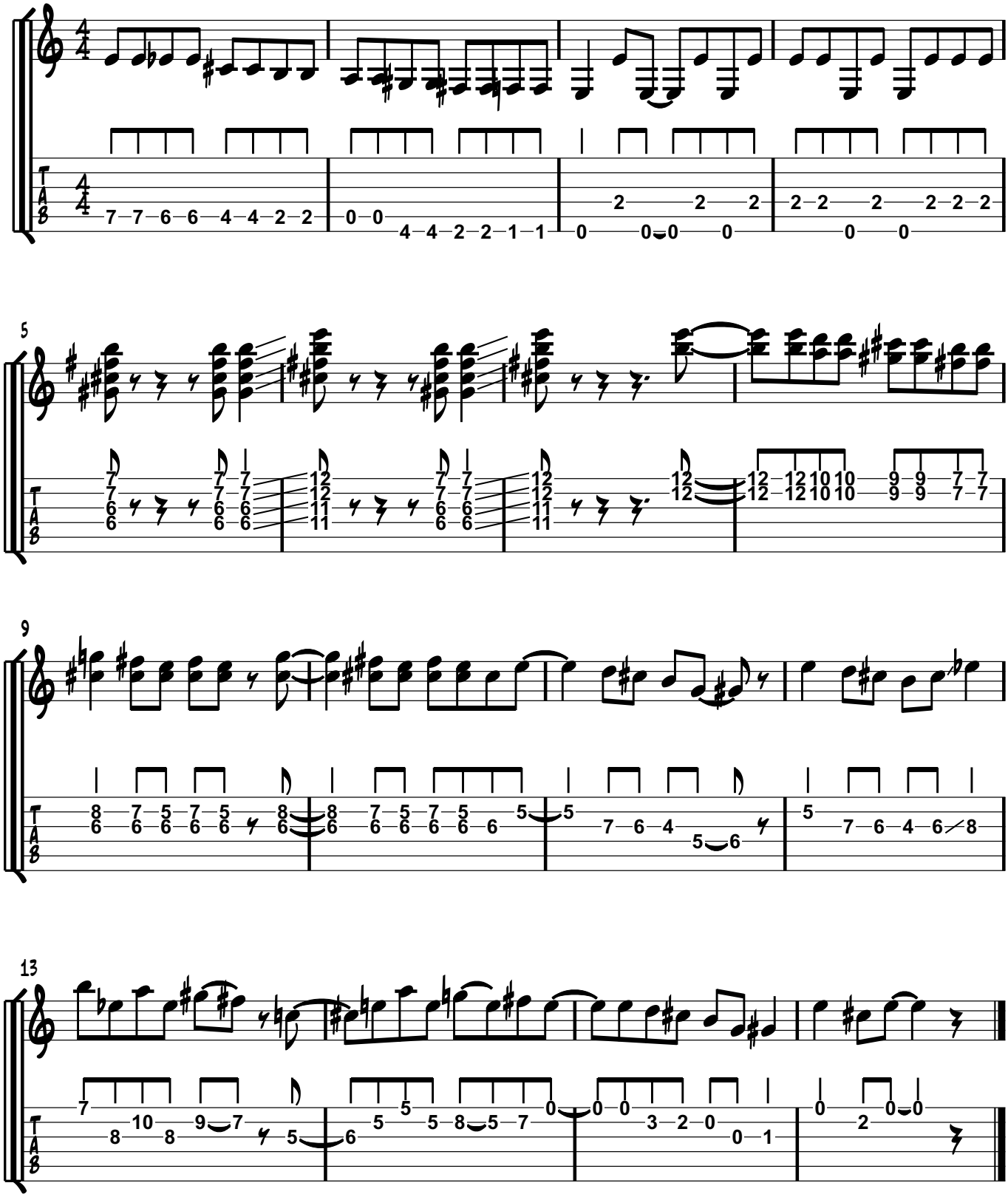
*as played by Cliff Gallup*
*Transcr.: Haiko Heinz*