Mountain West Sportsmanship Rule 4 Enforcement Procedures

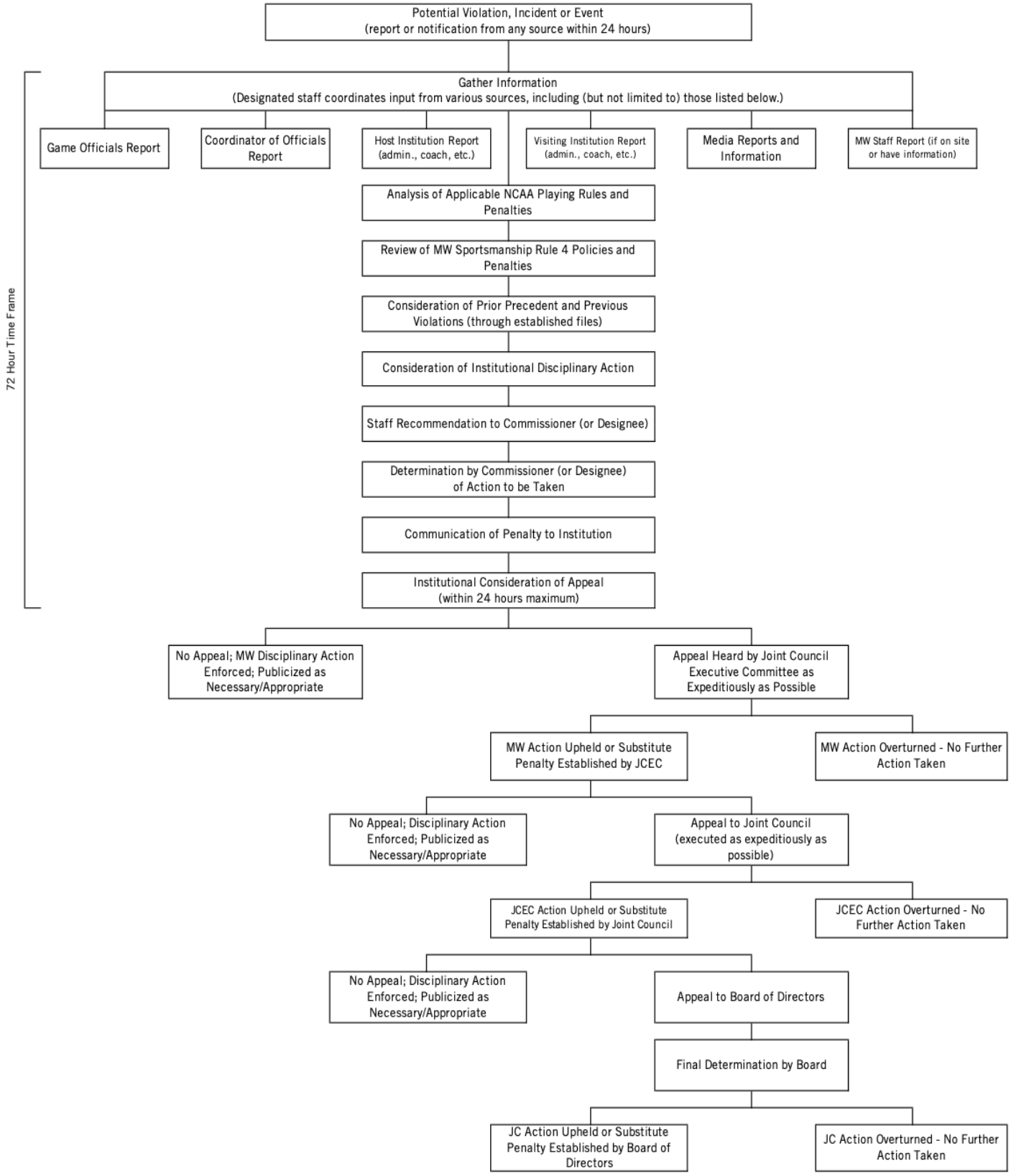

bg-4/19/06