Official Basketball Box Score - Final

Air Force at Boise St.

03/09/26 Thomas & Mack Center, Las Vegas

2025-26 Women's Basketball

Game Time: 5:00 PM
Game Duration: 1:56

Officials: Michael Price, Marc Merritt, Ashley Ellis

Air Force - 68 **Record: 16-17**

NO.	Name		Min	FG M-A	3P M-A	FT M-A	Rebounds OR	DR	TOT	Fouls PF	FD	TP	AS	TO	ST	Blocks BS	BA	+/-
31	Emily Adams	F	26:41	4-8	0-0	1-2	3	4	7	5	4	9	1	2	4	0	1	12
1	Alexis Cortez	G	37:45	2-6	2-4	3-4	0	3	3	2	2	9	3	1	1	1	0	2
2	Milahnie Perry	G	37:51	10-22	2-6	5-8	0	0	0	0	5	27	6	2	0	0	0	4
10	Jayda McNabb	G	30:12	2-5	0-2	1-1	2	5	7	4	2	5	6	2	0	1	0	-3
14	Bhret Clay	G	36:49	1-3	1-3	0-0	1	3	4	3	1	3	2	0	0	0	0	-4
13	Keelie O'Hollaren		25:54	5-11	4-8	1-2	0	1	1	3	1	15	0	0	2	0	0	3
11	Eva Love		02:07	0-0	0-0	0-0	0	0	0	0	0	0	0	0	0	0	0	-4
0	Jordyn DeVaughn		02:41	0-1	0-1	0-0	1	0	1	0	0	0	1	0	0	0	0	0
Team							2	1	3	0		0		2				
Totals				24-56	9-24	11-17	9	17	26	17	15	68	19	9	7	2	1	2

Major Fouls: NONE

Shooting By Period			
1st	FG%	7-15	46.7%
	3PT%	3-8	37.5%
	FT%	1-1	100%
2nd	FG%	3-15	20.0%
	3PT%	1-4	25.0%
	FT%	4-6	66.7%
3rd	FG%	8-16	50.0%
	3PT%	2-8	25.0%
	FT%	0-0	0%
4th	FG%	6-10	60.0%
	3PT%	3-4	75.0%
	FT%	6-10	60%
GM	FG%	24-56	42.9%
	3PT%	9-24	37.5%
	FT%	11-17	64.7%

Dead Ball Rebounds: 3, 0

Boise St. - 66 **Record: 25-9**

NO.	Name		Min	FG M-A	3P M-A	FT M-A	Rebounds OR	DR	TOT	Fouls PF	FD	TP	AS	TO	ST	Blocks BS	BA	+/-
9	Libby Hutton	F	37:29	10-17	0-0	5-6	3	4	7	2	4	25	1	1	0	0	1	-8
32	Natalie Pasco	F	34:38	1-4	0-0	1-2	1	5	6	1	1	3	4	2	2	0	0	-2
0	Tatum Thompson	G	30:09	5-6	0-1	0-0	0	3	3	2	1	10	2	1	0	1	0	-11
4	Dani Bayes	G	23:15	2-6	1-1	5-7	0	1	1	4	4	10	1	1	1	0	0	-3
14	Mya Hansen	G	36:44	2-9	0-1	2-3	1	5	6	1	4	6	4	4	0	0	1	1
3	Morgan Maldonado		15:22	2-2	0-0	0-0	0	2	2	2	1	4	1	1	1	0	0	-6
21	Mason Borcherding		09:51	3-4	0-0	0-0	0	2	2	0	1	6	0	0	0	0	0	9
24	Jayda Lewis		05:06	0-1	0-0	0-0	0	1	1	2	0	0	1	0	0	0	0	4
22	Kenna Garza		02:31	0-0	0-0	2-2	0	0	0	1	1	2	0	0	0	0	0	6
7	Izzie Harms		04:54	0-0	0-0	0-0	0	0	0	0	0	0	1	0	0	0	0	0
Team							2	3	5	0		0		3				
Totals				25-49	1-3	15-20	7	26	33	15	17	66	15	13	4	1	2	-2

Major Fouls: NONE

Shooting By Period			
1st	FG%	5-11	45.5%
	3PT%	0-1	0.0%
	FT%	1-1	100%
2nd	FG%	6-10	60.0%
	3PT%	1-2	50.0%
	FT%	7-9	77.8%
3rd	FG%	9-15	60.0%
	3PT%	0-0	0.0%
	FT%	1-2	50%
4th	FG%	5-13	38.5%
	3PT%	0-0	0.0%
	FT%	6-8	75%
GM	FG%	25-49	51.0%
	3PT%	1-3	33.3%
	FT%	15-20	75.0%

Dead Ball Rebounds: 5, 0

	AFA	Boise
Biggest lead	9 (1 st 3:00)	5 (2 nd 2:34)
Best Scoring Run	9 (4 th 2:08)	8 (2 nd 3:56)
Lead Changes	12	
Times Tied	10	
Time with Lead	20:08	12:31

Points from	AFA	Boise
Turnovers	9	4
Paint	26	46
Second Chance	10	8
Fast Breaks	6	3
Bench	15	12

Period by Period Scoring

	1st	2nd	3rd	4th	TOT
AFA	18	11	18	21	68
Boise	11	20	19	16	66

NCAA LIVESTATS BY GENIUS SPORTS

Official Basketball Play by Play - 1st Period

Air Force at Boise St.

03/09/26 Thomas & Mack Center, Las Vegas

2025-26 Women's Basketball

Game Time: 5:00 PM
Game Duration: 1:56

Officials: Michael Price, Marc Merritt, Ashley Ellis

Period 1

Period Starters:

Boise	0 Thompson T	4 Bayes D	9 Hutton L	14 Hansen M	32 Pasco N
AFA	1 Cortez A	2 Perry M	10 McNabb J	14 Clay B	31 Adams E

Game Time	Boise	Score	Diff	AFA
10:00	9 HUTTON L jumpball won			10 MCNABB J jumpball lost
09:46	32 PASCO N turnover out of bounds (1)			
09:33		**0-2**	**-2**	31 ADAMS E 2pt FG from turnover in the paint, layup made (2)
09:33				2 PERRY M assist (1)
09:00	0 THOMPSON T 3pt FG , jump shot missed			
08:59	offensive dead ball rebound (1)			
08:59	turnover shot clock (2)			
08:44				10 MCNABB J 3pt FG from turnover, jump shot missed
08:40	14 HANSEN M defensive rebound (1)			
08:24	9 HUTTON L 2pt FG in the paint, layup made (2)	**2-2**	**0**	
08:24	32 PASCO N assist (1)			
08:02				31 ADAMS E 2pt FG in the paint, layup missed
07:59	32 PASCO N defensive rebound (1)			
07:49	4 BAYES D 2pt FG in the paint, layup made (2)	**4-2**	**2**	
07:26				31 ADAMS E 2pt FG in the paint, layup blocked
07:26	0 THOMPSON T block (1)			
07:26				offensive rebound (1)
07:26				14 CLAY B 3pt FG second chance, jump shot missed
07:25				31 ADAMS E offensive rebound (1)
07:12		**4-5**	**-1**	1 CORTEZ A 3pt FG second chance, jump shot made (3)
07:12				10 MCNABB J assist (1)
06:46	turnover (3)			
06:46	14 HANSEN M substitution out			
06:46	3 MALDONADO M substitution in			
06:31		**4-7**	**-3**	31 ADAMS E 2pt FG from turnover in the paint, layup made (4)
06:31				10 MCNABB J assist (2)
06:14	4 BAYES D 2pt FG in the paint, layup missed			
06:12				1 CORTEZ A defensive rebound (1)
06:08		**4-10**	**-6**	2 PERRY M 3pt FG , jump shot made (3)
06:08				10 MCNABB J assist (3)
05:47	9 HUTTON L 2pt FG in the paint, layup made (4)	**6-10**	**-4**	
05:47	3 MALDONADO M assist (1)			
05:45	9 HUTTON L foul drawn (1)			14 CLAY B foul shooting (1 - 1)
05:45	9 HUTTON L free throw 1 - 1 made (5)	**7-10**	**-3**	
05:20				10 MCNABB J turnover travel (1)
05:20				14 CLAY B substitution out
05:20				13 O'HOLLAREN K substitution in
05:00	4 BAYES D 2pt FG from turnover in the paint, jump shot missed			
04:57				13 O'HOLLAREN K defensive rebound (1)
04:37		**7-12**	**-5**	13 O'HOLLAREN K 2pt FG outside the paint, jump shot made (2)
04:37				1 CORTEZ A assist (1)
04:21	9 HUTTON L 2pt FG in the paint, layup missed			

Official Basketball Play by Play - 1st Period

Air Force at Boise St.

03/09/26 Thomas & Mack Center, Las Vegas

2025-26 Women's Basketball

Game Time: 5:00 PM
Game Duration: 1:56

Officials: Michael Price, Marc Merritt, Ashley Ellis

Game Time	Boise	Score	Diff	AFA
04:18				defensive rebound (5)
04:20	Timeout media			
04:20	32 PASCO N substitution out			
04:20	14 HANSEN M substitution in			
04:06				2 PERRY M 2pt FG outside the paint, jump shot missed
04:04				31 ADAMS E offensive rebound (2)
03:58		**7-14**	**-7**	10 MCNABB J 2pt FG second chance in the paint, layup made (2)
03:58				2 PERRY M assist (2)
03:58	0 THOMPSON T foul shooting (1 - 1)			10 MCNABB J foul drawn (1)
03:58		**7-15**	**-8**	10 MCNABB J free throw 1 - 1 made (3)
03:46	9 HUTTON L turnover bad pass (1)			
03:33	3 MALDONADO M steal (1)			2 PERRY M turnover lost ball (1)
03:33	3 MALDONADO M foul drawn (1)			31 ADAMS E foul personal (1 - 2)
03:33	4 BAYES D substitution out			
03:33	32 PASCO N substitution in			
03:22	3 MALDONADO M 2pt FG from turnover in the paint, layup made (2)	**9-15**	**-6**	
03:00		**9-18**	**-9**	13 O'HOLLAREN K 3pt FG , jump shot made (5)
03:00				1 CORTEZ A assist (2)
02:34	9 HUTTON L 2pt FG in the paint, layup missed			
02:32				10 MCNABB J defensive rebound (1)
02:11				2 PERRY M 3pt FG , jump shot missed
02:09	defensive rebound (3)			
02:09	0 THOMPSON T substitution out			
02:09	21 BORCHERDING M substitution in			
02:09				2 PERRY M substitution out
02:09				14 CLAY B substitution in
01:43	9 HUTTON L 2pt FG in the paint, layup missed			
01:40	offensive rebound (4)			
01:31	3 MALDONADO M turnover bad pass (1)			13 O'HOLLAREN K steal (1)
01:07				14 CLAY B 3pt FG from turnover, jump shot missed
01:05	32 PASCO N defensive rebound (2)			
00:54	9 HUTTON L 2pt FG in the paint, layup made (7)	**11-18**	**-7**	
00:33	32 PASCO N steal (1)			1 CORTEZ A turnover bad pass (1)
00:23	14 HANSEN M turnover bad pass (1)			
00:23	3 MALDONADO M substitution out			
00:23	24 LEWIS J substitution in			
00:04				13 O'HOLLAREN K 3pt FG from turnover, jump shot missed
00:00	9 HUTTON L defensive rebound (1)			
END OF PERIOD				
Boise 11-18 AFA				

Official Basketball Box Score - 1st Period

Air Force at Boise St.

03/09/26 Thomas & Mack Center, Las Vegas

2025-26 Women's Basketball

Game Time: 5:00 PM
Game Duration: 1:56

Officials: Michael Price, Marc Merritt, Ashley Ellis

Air Force - 18

NO.	Name		Min	FG M-A	3P M-A	FT M-A	Rebounds OR	DR	TOT	Fouls PF	FD	TP	AS	TO	ST	Blocks BS	BA	+/-
31	Emily Adams	F	10:00	2-4	0-0	0-0	2	0	2	1	0	4	0	0	0	0	1	7
1	Alexis Cortez	G	10:00	1-1	1-1	0-0	0	1	1	0	0	3	2	1	0	0	0	7
2	Milahnie Perry	G	07:51	1-3	1-2	0-0	0	0	0	0	0	3	2	1	0	0	0	9
10	Jayda McNabb	G	10:00	1-2	0-1	1-1	0	1	1	0	1	3	3	1	0	0	0	7
14	Bhret Clay	G	06:49	0-2	0-2	0-0	0	0	0	1	0	0	0	0	0	0	0	1
13	Keelie O'Hollaren		05:20	2-3	1-2	0-0	0	1	1	0	0	5	0	0	1	0	0	4
Team							1	1	2	0		0		0				
Totals				7-15	3-8	1-1	3	4	7	2	1	18	7	3	1	0	1	7

Major Fouls: NONE

Shooting By Period			
1st	FG%	7-15	46.7%
	3PT%	3-8	37.5%
	FT%	1-1	100%
GM	FG%	7-15	46.7%
	3PT%	3-8	37.5%
	FT%	1-1	100.0%

Dead Ball Rebounds: 0, 0

Boise St. - 11

NO.	Name		Min	FG M-A	3P M-A	FT M-A	Rebounds OR	DR	TOT	Fouls PF	FD	TP	AS	TO	ST	Blocks BS	BA	+/-
9	Libby Hutton	F	10:00	3-6	0-0	1-1	0	1	1	0	1	7	0	1	0	0	0	-7
32	Natalie Pasco	F	09:13	0-0	0-0	0-0	0	2	2	0	0	0	1	1	1	0	0	-4
0	Tatum Thompson	G	07:51	0-1	0-1	0-0	0	0	0	1	0	0	0	0	0	1	0	-9
4	Dani Bayes	G	06:27	1-3	0-0	0-0	0	0	0	0	0	2	0	0	0	0	0	-8
14	Mya Hansen	G	07:34	0-0	0-0	0-0	0	1	1	0	0	0	0	1	0	0	0	-3
3	Morgan Maldonado		06:23	1-1	0-0	0-0	0	0	0	0	1	2	1	1	1	0	0	-6
21	Mason Borcherding		02:09	0-0	0-0	0-0	0	0	0	0	0	0	0	0	0	0	0	2
24	Jayda Lewis		00:24	0-0	0-0	0-0	0	0	0	0	0	0	0	0	0	0	0	0
Team							1	1	2	0		0		2				
Totals				5-11	0-1	1-1	1	5	6	1	2	11	2	6	2	1	0	-7

Major Fouls: NONE

Shooting By Period			
1st	FG%	5-11	45.5%
	3PT%	0-1	0.0%
	FT%	1-1	100%
GM	FG%	5-11	45.5%
	3PT%	0-1	0.0%
	FT%	1-1	100.0%

Dead Ball Rebounds: 1, 0

	AFA	Boise
Biggest lead	9 (1st 3:00)	2 (1st 7:49)
Best Scoring Run	8 (1st 6:08)	4 (1st 7:49)
Lead Changes	2	
Times Tied	1	
Time with Lead	08:21	00:37

Points from	AFA	Boise
Turnovers	4	2
Paint	6	10
Second Chance	6	0
Fast Breaks	0	0
Bench	5	2

Period by Period Scoring	1st	2nd	3rd	4th	TOT
AFA	18	11	18	21	68
Boise	11	20	19	16	66

NCAA LIVESTATS BY GENIUS SPORTS

Official Basketball Play by Play - 2nd Period

Air Force at Boise St.

03/09/26 Thomas & Mack Center, Las Vegas

2025-26 Women's Basketball

Game Time: 5:00 PM
Game Duration: 1:56

Officials: Michael Price, Marc Merritt, Ashley Ellis

Period 2

Period Starters:

Boise	9 Hutton L	14 Hansen M	21 Borcherding M	24 Lewis J	32 Pasco N
AFA	1 Cortez A	2 Perry M	10 McNabb J	13 O'Hollaren K	14 Clay B

Game Time	Boise	Score	Diff	AFA
10:00				31 ADAMS E substitution out
10:00				2 PERRY M substitution in
09:44				1 CORTEZ A 2pt FG in the paint, jump shot missed
09:42	24 LEWIS J defensive rebound (1)			
09:17	9 HUTTON L 2pt FG in the paint, layup made (9)	**13-18**	**-5**	
09:17	24 LEWIS J assist (1)			
09:17	9 HUTTON L foul drawn (2)			13 O'HOLLAREN K foul shooting (1 - 1)
09:17	9 HUTTON L free throw 1 - 1 made (10)	**14-18**	**-4**	
08:58				1 CORTEZ A 2pt FG outside the paint, jump shot missed
08:57	21 BORCHERDING M defensive rebound (1)			
08:57	21 BORCHERDING M foul drawn (1)			10 MCNABB J foul personal (1 - 2)
08:29	9 HUTTON L 2pt FG in the paint, floating jump shot made (12)	**16-18**	**-2**	
08:18				1 CORTEZ A substitution out
08:18				31 ADAMS E substitution in
08:03		**16-20**	**-4**	2 PERRY M 2pt FG in the paint, turnaround jump shot made (5)
08:03				10 MCNABB J assist (4)
07:42	21 BORCHERDING M 2pt FG in the paint, layup made (2)	**18-20**	**-2**	
07:42	32 PASCO N assist (2)			
07:24	21 BORCHERDING M substitution out			
07:24	0 THOMPSON T substitution in			
07:23	32 PASCO N steal (2)			10 MCNABB J turnover bad pass (2)
06:57	32 PASCO N turnover bad pass (2)			13 O'HOLLAREN K steal (2)
06:41	9 HUTTON L foul personal (1 - 1)			31 ADAMS E foul drawn (1)
06:41	24 LEWIS J substitution out			
06:41	3 MALDONADO M substitution in			
06:39				13 O'HOLLAREN K 3pt FG from turnover, jump shot missed
06:36				10 MCNABB J offensive rebound (2)
06:32				13 O'HOLLAREN K 2pt FG from turnover second chance in the paint, jump shot missed
06:30	14 HANSEN M defensive rebound (2)			
06:16	9 HUTTON L 2pt FG in the paint, layup missed			
06:13				14 CLAY B defensive rebound (1)
06:05				13 O'HOLLAREN K 3pt FG , jump shot missed
06:03	0 THOMPSON T defensive rebound (1)			
06:03	0 THOMPSON T foul drawn (1)			31 ADAMS E foul personal (2 - 3)
06:03	9 HUTTON L substitution out			
06:03	22 GARZA K substitution in			
06:03				13 O'HOLLAREN K substitution out
06:03				31 ADAMS E substitution out
06:03				1 CORTEZ A substitution in
06:03				11 LOVE E substitution in
05:51	14 HANSEN M foul drawn (1)			14 CLAY B foul shooting (2 - 4)
05:51	32 PASCO N substitution out			

Official Basketball Play by Play - 2nd Period

Air Force at Boise St.

03/09/26 Thomas & Mack Center, Las Vegas

2025-26 Women's Basketball

Game Time: 5:00 PM
Game Duration: 1:56

Officials: Michael Price, Marc Merritt, Ashley Ellis

Game Time	Boise	Score	Diff	AFA
05:51	4 BAYES D substitution in			
05:51	14 HANSEN M free throw 1 - 2 made (1)	**19-20**	**-1**	
05:51	14 HANSEN M free throw 2 - 2 missed			
05:51				10 MCNABB J defensive rebound (3)
05:27				2 PERRY M 2pt FG outside the paint, jump shot missed
05:24	3 MALDONADO M defensive rebound (1)			
05:24	jump ball situation			
05:12	14 HANSEN M 3pt FG , jump shot missed			
05:10				10 MCNABB J defensive rebound (4)
05:10	4 BAYES D foul personal (1 - 2)			10 MCNABB J foul drawn (2)
04:51				2 PERRY M 2pt FG outside the paint, jump shot missed
04:47				10 MCNABB J offensive rebound (5)
04:47				10 MCNABB J 2pt FG second chance in the paint, tip-in dunk missed
04:45	4 BAYES D defensive rebound (1)			
04:39	4 BAYES D 3pt FG , jump shot made (5)	**22-20**	**2**	
04:39	14 HANSEN M assist (1)			
04:15				2 PERRY M 2pt FG in the paint, jump shot missed
04:13	3 MALDONADO M defensive rebound (2)			
03:56	22 GARZA K foul drawn (1)			10 MCNABB J foul personal (2 - 5)
03:56	Timeout media			
03:56				11 LOVE E substitution out
03:56				0 DEVAUGHN J substitution in
03:56	22 GARZA K free throw 1 - 2 made (1)	**23-20**	**3**	
03:56	22 GARZA K free throw 2 - 2 made (2)	**24-20**	**4**	
03:37	22 GARZA K foul shooting (1 - 3)			1 CORTEZ A foul drawn (1)
03:37	22 GARZA K substitution out			
03:37	9 HUTTON L substitution in			
03:37		**24-21**	**3**	1 CORTEZ A free throw 1 - 2 made (4)
03:37		**24-22**	**2**	1 CORTEZ A free throw 2 - 2 made (5)
03:37				10 MCNABB J substitution out
03:37				31 ADAMS E substitution in
03:15	3 MALDONADO M 2pt FG in the paint, layup made (4)	**26-22**	**4**	
03:02	4 BAYES D foul shooting (2 - 4)			2 PERRY M foul drawn (1)
03:02		**26-23**	**3**	2 PERRY M free throw 1 - 2 made (6)
03:02				2 PERRY M free throw 2 - 2 missed
03:01	14 HANSEN M defensive rebound (3)			
02:52	14 HANSEN M turnover bad pass (2)			31 ADAMS E steal (1)
02:44				2 PERRY M 2pt FG from turnover in the paint, jump shot missed
02:42	14 HANSEN M defensive rebound (4)			
02:34	0 THOMPSON T 2pt FG in the paint, layup made (2)	**28-23**	**5**	
02:34	4 BAYES D assist (1)			
02:13				31 ADAMS E 2pt FG in the paint, jump shot missed
02:11				0 DEVAUGHN J offensive rebound (1)
02:07		**28-26**	**2**	2 PERRY M 3pt FG second chance, jump shot made (9)
02:07				0 DEVAUGHN J assist (1)
01:51	4 BAYES D turnover bad pass (1)			31 ADAMS E steal (2)
01:20				turnover shot clock (5)
01:20	0 THOMPSON T substitution out			

Official Basketball Play by Play - 2nd Period

Air Force at Boise St.

03/09/26 Thomas & Mack Center, Las Vegas

2025-26 Women's Basketball

Game Time: 5:00 PM
Game Duration: 1:56

Officials: Michael Price, Marc Merritt, Ashley Ellis

Game Time	Boise	Score	Diff	AFA
01:20	3 MALDONADO M substitution out			
01:20	4 BAYES D substitution out			
01:20	21 BORCHERDING M substitution in			
01:20	24 LEWIS J substitution in			
01:20	32 PASCO N substitution in			
01:20				0 DEVAUGHN J substitution out
01:20				13 O'HOLLAREN K substitution in
01:07	24 LEWIS J 2pt FG from turnover in the paint, layup missed			
01:05				31 ADAMS E defensive rebound (3)
01:05	24 LEWIS J foul personal (1 - 5)			31 ADAMS E foul drawn (2)
01:05		**28-27**	**1**	31 ADAMS E free throw fast break 1 - 2 made (5)
01:05				31 ADAMS E free throw fast break 2 - 2 missed
01:05	21 BORCHERDING M defensive rebound (2)			
00:49	32 PASCO N 2pt FG in the paint, jump shot missed			
00:49	9 HUTTON L offensive rebound (2)			
00:49	9 HUTTON L foul drawn (3)			31 ADAMS E foul personal (3 - 6)
00:49	14 HANSEN M substitution out			
00:49	3 MALDONADO M substitution in			
00:49				31 ADAMS E substitution out
00:49				10 MCNABB J substitution in
00:49	9 HUTTON L free throw 1 - 2 made (13)	**29-27**	**2**	
00:49	9 HUTTON L free throw 2 - 2 made (14)	**30-27**	**3**	
00:38		**30-29**	**1**	2 PERRY M 2pt FG in the paint, layup made (11)
00:38				1 CORTEZ A assist (3)
00:05	32 PASCO N foul drawn (1)			10 MCNABB J foul shooting (3 - 7)
00:05	32 PASCO N free throw 1 - 2 missed			
00:05	offensive dead ball rebound (2)			
00:05	32 PASCO N free throw 2 - 2 made (1)	**31-29**	**2**	
00:05	9 HUTTON L substitution out			
00:05	22 GARZA K substitution in			
00:05				10 MCNABB J substitution out
00:05				0 DEVAUGHN J substitution in
00:00				0 DEVAUGHN J 3pt FG , jump shot missed
00:00	defensive rebound (18)			
END OF PERIOD				
Boise 31-29 AFA				

Official Basketball Box Score - 2nd Period

Air Force at Boise St.

03/09/26 Thomas & Mack Center, Las Vegas

2025-26 Women's Basketball

Game Time: 5:00 PM
Game Duration: 1:56

Officials: Michael Price, Marc Merritt, Ashley Ellis

Air Force - 11

NO.	Name		Min	FG M-A	3P M-A	FT M-A	Rebounds OR	DR	TOT	Fouls PF	FD	TP	AS	TO	ST	Blocks BS	BA	+/-
31	Emily Adams	F	05:02	0-1	0-0	1-2	0	1	1	2	2	1	0	0	2	0	0	1
1	Alexis Cortez	G	07:45	0-2	0-0	2-2	0	0	0	0	1	2	1	0	0	0	0	-9
2	Milahnie Perry	G	10:00	3-7	1-1	1-2	0	0	0	0	1	8	0	0	0	0	0	-9
10	Jayda McNabb	G	07:07	0-1	0-0	0-0	2	2	4	3	1	0	1	1	0	0	0	-10
14	Bhret Clay	G	10:00	0-0	0-0	0-0	0	1	1	1	0	0	0	0	0	0	0	-9
11	Eva Love		02:07	0-0	0-0	0-0	0	0	0	0	0	0	0	0	0	0	0	-4
0	Jordyn DeVaughn		02:41	0-1	0-1	0-0	1	0	1	0	0	0	1	0	0	0	0	0
13	Keelie O'Hollaren		05:17	0-3	0-2	0-0	0	0	0	1	0	0	0	0	1	0	0	-5
Team							0	0	0	0		0		1				
Totals				3-15	1-4	4-6	3	4	7	7	5	11	3	2	3	0	0	-9

Major Fouls: NONE

Shooting By Period		
2nd FG%	3-15	20.0%
3PT%	1-4	25.0%
FT%	4-6	66.7%
GM FG%	3-15	20.0%
3PT%	1-4	25.0%
FT%	4-6	66.7%

Dead Ball Rebounds: 0, 0

Boise St. - 20

NO.	Name		Min	FG M-A	3P M-A	FT M-A	Rebounds OR	DR	TOT	Fouls PF	FD	TP	AS	TO	ST	Blocks BS	BA	+/-
9	Libby Hutton	F	07:29	2-3	0-0	3-3	1	0	1	1	2	7	0	0	0	0	0	3
32	Natalie Pasco	F	05:29	0-1	0-0	1-2	0	0	0	0	1	1	1	1	1	0	0	5
0	Tatum Thompson	G	06:04	1-1	0-0	0-0	0	1	1	0	1	2	0	0	0	0	0	4
4	Dani Bayes	G	04:31	1-1	1-1	0-0	0	1	1	2	0	3	1	1	0	0	0	4
14	Mya Hansen	G	09:10	0-1	0-1	1-2	0	3	3	0	1	1	1	1	0	0	0	8
3	Morgan Maldonado		06:11	1-1	0-0	0-0	0	2	2	0	0	2	0	0	0	0	0	5
22	Kenna Garza		02:31	0-0	0-0	2-2	0	0	0	1	1	2	0	0	0	0	0	6
21	Mason Borcherding		03:56	1-1	0-0	0-0	0	2	2	0	1	2	0	0	0	0	0	5
24	Jayda Lewis		04:39	0-1	0-0	0-0	0	1	1	1	0	0	1	0	0	0	0	5
Team							0	1	1	0		0		0				
Totals				6-10	1-2	7-9	1	11	12	5	7	20	4	3	1	0	0	9

Major Fouls: NONE

Shooting By Period		
2nd FG%	6-10	60.0%
3PT%	1-2	50.0%
FT%	7-9	77.8%
GM FG%	6-10	60.0%
3PT%	1-2	50.0%
FT%	7-9	77.8%

Dead Ball Rebounds: 1, 0

	AFA	Boise
Biggest lead	7 (2nd 9:44)	5 (2nd 2:34)
Best Scoring Run	4 (2nd 1:05)	8 (2nd 3:56)
Lead Changes	1	
Times Tied	0	
Time with Lead	05:05	04:39

Points from	AFA	Boise
Turnovers	0	0
Paint	4	10
Second Chance	3	2
Fast Breaks	1	0
Bench	0	6

Period by Period Scoring	1st	2nd	3rd	4th	TOT
AFA	18	11	18	21	68
Boise	11	20	19	16	66

NCAA LIVESTATS BY GENIUS SPORTS

Official Basketball Box Score - First Half

Air Force at Boise St.

03/09/26 Thomas & Mack Center, Las Vegas

2025-26 Women's Basketball

Game Time: 5:00 PM
Game Duration: 1:56

Officials: Michael Price, Marc Merritt, Ashley Ellis

Air Force - 29

NO.	Name		Min	FG M-A	3P M-A	FT M-A	Rebounds OR	DR	TOT	Fouls PF	FD	TP	AS	TO	ST	Blocks BS	BA	+/-
31	Emily Adams	F	15:02	2-5	0-0	1-2	2	1	3	3	2	5	0	0	2	0	1	8
1	Alexis Cortez	G	17:45	1-3	1-1	2-2	0	1	1	0	1	5	3	1	0	0	0	-2
2	Milahnie Perry	G	17:51	4-10	2-3	1-2	0	0	0	0	1	11	2	1	0	0	0	0
10	Jayda McNabb	G	17:07	1-3	0-1	1-1	2	3	5	3	2	3	4	2	0	0	0	-3
14	Bhret Clay	G	16:49	0-2	0-2	0-0	0	1	1	2	0	0	0	0	0	0	0	-8
13	Keelie O'Hollaren		10:37	2-6	1-4	0-0	0	1	1	1	0	5	0	0	2	0	0	-1
11	Eva Love		02:07	0-0	0-0	0-0	0	0	0	0	0	0	0	0	0	0	0	-4
0	Jordyn DeVaughn		02:41	0-1	0-1	0-0	1	0	1	0	0	0	1	0	0	0	0	0
Team							1	1	2	0		0		1				
Totals				10-30	4-12	5-7	6	8	14	9	6	29	10	5	4	0	1	-2

Shooting By Period			
1st	FG%	7-15	46.7%
	3PT%	3-8	37.5%
	FT%	1-1	100%
2nd	FG%	3-15	20.0%
	3PT%	1-4	25.0%
	FT%	4-6	66.7%
GM	FG%	10-30	33.3%
	3PT%	4-12	33.3%
	FT%	5-7	71.4%

Dead Ball Rebounds: 0, 0

Major Fouls: NONE

Boise St. - 31

NO.	Name		Min	FG M-A	3P M-A	FT M-A	Rebounds OR	DR	TOT	Fouls PF	FD	TP	AS	TO	ST	Blocks BS	BA	+/-
9	Libby Hutton	F	17:29	5-9	0-0	4-4	1	1	2	1	3	14	0	1	0	0	0	-4
32	Natalie Pasco	F	14:42	0-1	0-0	1-2	0	2	2	0	1	1	2	2	2	0	0	1
0	Tatum Thompson	G	13:55	1-2	0-1	0-0	0	1	1	1	1	2	0	0	0	1	0	-5
4	Dani Bayes	G	10:58	2-4	1-1	0-0	0	1	1	2	0	5	1	1	0	0	0	-4
14	Mya Hansen	G	16:44	0-1	0-1	1-2	0	4	4	0	1	1	1	2	0	0	0	5
3	Morgan Maldonado		12:33	2-2	0-0	0-0	0	2	2	0	1	4	1	1	1	0	0	-1
21	Mason Borcherding		06:05	1-1	0-0	0-0	0	2	2	0	1	2	0	0	0	0	0	7
24	Jayda Lewis		05:03	0-1	0-0	0-0	0	1	1	1	0	0	1	0	0	0	0	5
22	Kenna Garza		02:31	0-0	0-0	2-2	0	0	0	1	1	2	0	0	0	0	0	6
Team							1	2	3	0		0		2				
Totals				11-21	1-3	8-10	2	16	18	6	9	31	6	9	3	1	0	2

Shooting By Period			
1st	FG%	5-11	45.5%
	3PT%	0-1	0.0%
	FT%	1-1	100%
2nd	FG%	6-10	60.0%
	3PT%	1-2	50.0%
	FT%	7-9	77.8%
GM	FG%	11-21	52.4%
	3PT%	1-3	33.3%
	FT%	8-10	80.0%

Dead Ball Rebounds: 2, 0

Major Fouls: NONE

	AFA	Boise
Biggest lead	9 (1st 3:00)	5 (2nd 2:34)
Best Scoring Run	8 (1st 6:08)	8 (2nd 3:56)
Lead Changes	3	
Times Tied	1	
Time with Lead	13:42	05:16

Points from	AFA	Boise
Turnovers	4	2
Paint	10	20
Second Chance	9	2
Fast Breaks	1	0
Bench	5	8

Period by Period Scoring	1st	2nd	3rd	4th	TOT
AFA	18	11	18	21	68
Boise	11	20	19	16	66

NCAA LIVESTATS BY GENIUS SPORTS

Official Basketball Play by Play - 3rd Period

Air Force at Boise St.

03/09/26 Thomas & Mack Center, Las Vegas

2025-26 Women's Basketball

Game Time: 5:00 PM
Game Duration: 1:56

Officials: Michael Price, Marc Merritt, Ashley Ellis

Period 3

Period Starters:

Boise	0 Thompson T	4 Bayes D	9 Hutton L	14 Hansen M	32 Pasco N
AFA	1 Cortez A	2 Perry M	10 McNabb J	14 Clay B	31 Adams E

Game Time	Boise	Score	Diff	AFA
10:00	3 MALDONADO M substitution out			
10:00	21 BORCHERDING M substitution out			
10:00	22 GARZA K substitution out			
10:00	24 LEWIS J substitution out			
10:00	0 THOMPSON T substitution in			
10:00	4 BAYES D substitution in			
10:00	9 HUTTON L substitution in			
10:00	14 HANSEN M substitution in			
10:00				0 DEVAUGHN J substitution out
10:00				13 O'HOLLAREN K substitution out
10:00				10 MCNABB J substitution in
10:00				31 ADAMS E substitution in
09:39		**31-31**	**0**	31 ADAMS E 2pt FG in the paint, layup made (7)
09:39				10 MCNABB J assist (5)
09:21	32 PASCO N 2pt FG in the paint, layup missed			
09:19				31 ADAMS E defensive rebound (4)
09:02		**31-33**	**-2**	10 MCNABB J 2pt FG in the paint, layup made (5)
09:02				2 PERRY M assist (3)
08:39	0 THOMPSON T 2pt FG outside the paint, jump shot made (4)	**33-33**	**0**	
08:39	32 PASCO N assist (3)			
08:22		**33-35**	**-2**	2 PERRY M 2pt FG in the paint, layup made (13)
08:06	9 HUTTON L 2pt FG in the paint, layup made (16)	**35-35**	**0**	
08:06	0 THOMPSON T assist (1)			
07:35				1 CORTEZ A 3pt FG , jump shot missed
07:33				offensive rebound (16)
07:33				2 PERRY M 3pt FG second chance, jump shot missed
07:33	32 PASCO N defensive rebound (3)			
07:12	14 HANSEN M turnover bad pass (3)			1 CORTEZ A steal (1)
06:44				2 PERRY M 2pt FG from turnover outside the paint, jump shot missed
06:41	0 THOMPSON T defensive rebound (2)			
06:30	0 THOMPSON T 2pt FG in the paint, turnaround jump shot made (6)	**37-35**	**2**	
06:30	14 HANSEN M assist (2)			
05:59		**37-37**	**0**	2 PERRY M 2pt FG in the paint, turnaround jump shot made (15)
05:37	9 HUTTON L 2pt FG in the paint, layup made (18)	**39-37**	**2**	
05:37	0 THOMPSON T assist (2)			
05:17	4 BAYES D foul personal (3 - 1)			31 ADAMS E foul drawn (3)
05:17	4 BAYES D substitution out			
05:17	7 HARMS I substitution in			
05:17				31 ADAMS E substitution out
05:17				13 O'HOLLAREN K substitution in
05:12		**39-39**	**0**	2 PERRY M 2pt FG in the paint, pull up jump shot made (17)

Official Basketball Play by Play - 3rd Period

Air Force at Boise St.

03/09/26 Thomas & Mack Center, Las Vegas

2025-26 Women's Basketball

Game Time: 5:00 PM
Game Duration: 1:56

Officials: Michael Price, Marc Merritt, Ashley Ellis

Game Time	Boise	Score	Diff	AFA
04:56	14 HANSEN M 2pt FG in the paint, layup missed			
04:54	14 HANSEN M offensive rebound (5)			
04:53	14 HANSEN M 2pt FG second chance in the paint, layup made (3)	**41-39**	**2**	
04:27		**41-42**	**-1**	13 O'HOLLAREN K 3pt FG , jump shot made (8)
04:27				2 PERRY M assist (4)
04:00	0 THOMPSON T 2pt FG in the paint, layup made (8)	**43-42**	**1**	
04:00	7 HARMS I assist (1)			
03:46	Timeout media			
03:46	0 THOMPSON T substitution out			
03:46	21 BORCHERDING M substitution in			
03:45		**43-45**	**-2**	13 O'HOLLAREN K 3pt FG , jump shot made (11)
03:45				10 MCNABB J assist (6)
03:35	14 HANSEN M 2pt FG in the paint, layup blocked			
03:35				1 CORTEZ A block (1)
03:34	offensive rebound (22)			
03:17	9 HUTTON L 2pt FG second chance in the paint, jump shot missed			
03:14				14 CLAY B defensive rebound (2)
03:07				10 MCNABB J 3pt FG , jump shot missed
03:05	32 PASCO N defensive rebound (4)			
02:58	21 BORCHERDING M 2pt FG in the paint, layup made (4)	**45-45**	**0**	
02:58	14 HANSEN M assist (3)			
02:36				13 O'HOLLAREN K 3pt FG , jump shot missed
02:33				14 CLAY B offensive rebound (3)
02:25				1 CORTEZ A 3pt FG second chance, jump shot missed
02:24	defensive rebound (24)			
02:10	21 BORCHERDING M 2pt FG in the paint, layup made (6)	**47-45**	**2**	
02:10	9 HUTTON L assist (1)			
01:44				2 PERRY M 2pt FG outside the paint, jump shot missed
01:42	9 HUTTON L defensive rebound (3)			
01:34	14 HANSEN M 2pt FG outside the paint, jump shot missed			
01:32				10 MCNABB J defensive rebound (6)
01:10		**47-47**	**0**	2 PERRY M 2pt FG outside the paint, jump shot made (19)
01:10				14 CLAY B assist (1)
00:51	21 BORCHERDING M 2pt FG in the paint, layup missed			
00:48	32 PASCO N offensive rebound (5)			
00:47	32 PASCO N 2pt FG second chance in the paint, jump shot made (3)	**49-47**	**2**	
00:25				2 PERRY M 3pt FG , jump shot missed
00:23	14 HANSEN M defensive rebound (6)			
00:23	14 HANSEN M foul drawn (2)			10 MCNABB J foul personal (4 - 1)
00:23	7 HARMS I substitution out			
00:23	3 MALDONADO M substitution in			
00:23				10 MCNABB J substitution out
00:23				31 ADAMS E substitution in
00:01	9 HUTTON L foul drawn (4)			1 CORTEZ A foul shooting (1 - 2)
00:01	9 HUTTON L free throw 1 - 2 missed			
00:01	offensive dead ball rebound (3)			
00:01	9 HUTTON L free throw 2 - 2 made (19)	**50-47**	**3**	

Official Basketball Play by Play - 3rd Period

Air Force at Boise St.

03/09/26 Thomas & Mack Center, Las Vegas

2025-26 Women's Basketball

Game Time: 5:00 PM
Game Duration: 1:56

Officials: Michael Price, Marc Merritt, Ashley Ellis

Game Time	Boise	Score	Diff	AFA
END OF PERIOD				
Boise 50-47 AFA				

Official Basketball Box Score - 3rd Period

Air Force at Boise St.

03/09/26 Thomas & Mack Center, Las Vegas

2025-26 Women's Basketball

Game Time: 5:00 PM
Game Duration: 1:56

Officials: Michael Price, Marc Merritt, Ashley Ellis

Air Force - 18

NO.	Name		Min	FG M-A	3P M-A	FT M-A	Rebounds OR	DR	TOT	Fouls PF	FD	TP	AS	TO	ST	Blocks BS	BA	+/-
31	Emily Adams	F	05:06	1-1	0-0	0-0	0	1	1	0	1	2	0	0	0	0	0	-1
1	Alexis Cortez	G	10:00	0-2	0-2	0-0	0	0	0	1	0	0	0	0	1	1	0	-1
2	Milahnie Perry	G	10:00	4-8	0-2	0-0	0	0	0	0	0	8	2	0	0	0	0	-1
10	Jayda McNabb	G	09:37	1-2	0-1	0-0	0	1	1	1	0	2	2	0	0	0	0	0
14	Bhret Clay	G	10:00	0-0	0-0	0-0	1	1	2	0	0	0	1	0	0	0	0	-1
0	Jordyn DeVaughn		00:00	0-0	0-0	0-0	0	0	0	0	0	0	0	0	0	0	0	0
13	Keelie O'Hollaren		05:17	2-3	2-3	0-0	0	0	0	0	0	6	0	0	0	0	0	-1
Team							1	0	1	0		0		0				
Totals				8-16	2-8	0-0	2	3	5	2	1	18	5	0	1	1	0	-1

Shooting By Period			
3rd	FG%	8-16	50.0%
	3PT%	2-8	25.0%
	FT%	0-0	0%
GM	FG%	8-16	50.0%
	3PT%	2-8	25.0%
	FT%	0-0	0.0%

Dead Ball Rebounds: 0, 0

Major Fouls: NONE

Boise St. - 19

NO.	Name		Min	FG M-A	3P M-A	FT M-A	Rebounds OR	DR	TOT	Fouls PF	FD	TP	AS	TO	ST	Blocks BS	BA	+/-
9	Libby Hutton	F	10:00	2-3	0-0	1-2	0	1	1	0	1	5	1	0	0	0	0	1
32	Natalie Pasco	F	10:00	1-2	0-0	0-0	1	2	3	0	0	2	1	0	0	0	0	1
0	Tatum Thompson	G	06:14	3-3	0-0	0-0	0	1	1	0	0	6	2	0	0	0	0	-1
4	Dani Bayes	G	04:43	0-0	0-0	0-0	0	0	0	1	0	0	0	0	0	0	0	0
14	Mya Hansen	G	10:00	1-4	0-0	0-0	1	1	2	0	1	2	2	1	0	0	1	1
22	Kenna Garza		00:00	0-0	0-0	0-0	0	0	0	0	0	0	0	0	0	0	0	0
24	Jayda Lewis		00:00	0-0	0-0	0-0	0	0	0	0	0	0	0	0	0	0	0	0
7	Izzie Harms		04:54	0-0	0-0	0-0	0	0	0	0	0	0	1	0	0	0	0	0
21	Mason Borcherding		03:46	2-3	0-0	0-0	0	0	0	0	0	4	0	0	0	0	0	2
3	Morgan Maldonado		00:23	0-0	0-0	0-0	0	0	0	0	0	0	0	0	0	0	0	1
Team							1	1	2	0		0		0				
Totals				9-15	0-0	1-2	3	6	9	1	2	19	7	1	0	0	1	1

Shooting By Period			
3rd	FG%	9-15	60.0%
	3PT%	0-0	0.0%
	FT%	1-2	50%
GM	FG%	9-15	60.0%
	3PT%	0-0	0.0%
	FT%	1-2	50.0%

Dead Ball Rebounds: 1, 0

Major Fouls: NONE

	AFA	Boise
Biggest lead	2 (3rd 9:02)	3 (3rd 0:01)
Best Scoring Run	4 (3rd 9:02)	4 (3rd 6:30)
Lead Changes	6	
Times Tied	7	
Time with Lead	01:53	03:25

Points from	AFA	Boise
Turnovers	0	0
Paint	10	16
Second Chance	0	4
Fast Breaks	0	0
Bench	6	4

Period by Period Scoring	1st	2nd	3rd	4th	TOT
AFA	18	11	18	21	68
Boise	11	20	19	16	66

NCAA LIVESTATS BY GENIUS SPORTS

Official Basketball Play by Play - 4th Period

Air Force at Boise St.

03/09/26 Thomas & Mack Center, Las Vegas

2025-26 Women's Basketball

Game Time: 5:00 PM
Game Duration: 1:56

Officials: Michael Price, Marc Merritt, Ashley Ellis

Period 4

Period Starters:

Boise	0 Thompson T	3 Maldonado M	9 Hutton L	14 Hansen M	32 Pasco N
AFA	1 Cortez A	2 Perry M	13 O'Hollaren K	14 Clay B	31 Adams E

Game Time	Boise	Score	Diff	AFA
10:00	21 BORCHERDING M substitution out			
10:00	0 THOMPSON T substitution in			
09:43	0 THOMPSON T turnover bad pass (1)			31 ADAMS E steal (3)
09:18	9 HUTTON L foul personal (2 - 1)			31 ADAMS E foul drawn (4)
09:09				13 O'HOLLAREN K 2pt FG from turnover outside the paint, jump shot missed
09:07	9 HUTTON L defensive rebound (4)			
08:59	14 HANSEN M turnover lost ball (4)			31 ADAMS E steal (4)
08:41		**50-50**	**0**	13 O'HOLLAREN K 3pt FG from turnover, jump shot made (14)
08:41				2 PERRY M assist (5)
08:20	32 PASCO N 2pt FG in the paint, jump shot missed			
08:18	9 HUTTON L offensive rebound (5)			
08:17	9 HUTTON L 2pt FG second chance in the paint, layup made (21)	**52-50**	**2**	
07:54		**52-53**	**-1**	14 CLAY B 3pt FG , jump shot made (3)
07:54				31 ADAMS E assist (1)
07:41	14 HANSEN M 2pt FG in the paint, layup made (5)	**54-53**	**1**	
07:41	14 HANSEN M foul drawn (3)			14 CLAY B foul shooting (3 - 1)
07:41	3 MALDONADO M substitution out			
07:41	4 BAYES D substitution in			
07:41	14 HANSEN M free throw 1 - 1 made (6)	**55-53**	**2**	
07:29	14 HANSEN M foul drawn (4)			31 ADAMS E foul offensive (4 - 2)
07:29				31 ADAMS E turnover offensive (1)
07:21	14 HANSEN M 2pt FG from turnover outside the paint, jump shot missed			
07:18				1 CORTEZ A defensive rebound (2)
07:03				2 PERRY M 2pt FG outside the paint, jump shot missed
07:00				31 ADAMS E offensive rebound (5)
06:44	0 THOMPSON T foul shooting (2 - 2)			2 PERRY M foul drawn (2)
06:44				2 PERRY M free throw 1 - 2 missed
06:44				offensive dead ball rebound (1)
06:44		**55-54**	**1**	2 PERRY M free throw 2 - 2 made (20)
06:26	9 HUTTON L 2pt FG in the paint, layup made (23)	**57-54**	**3**	
06:26	32 PASCO N assist (4)			
05:54		**57-57**	**0**	1 CORTEZ A 3pt FG , jump shot made (8)
05:54				14 CLAY B assist (2)
05:32	4 BAYES D 2pt FG in the paint, layup missed			
05:29				31 ADAMS E defensive rebound (6)
05:11				31 ADAMS E 2pt FG in the paint, layup missed
05:08	32 PASCO N defensive rebound (6)			
04:48	9 HUTTON L 2pt FG in the paint, layup missed			
04:46				1 CORTEZ A defensive rebound (3)
04:20		**57-59**	**-2**	31 ADAMS E 2pt FG in the paint, layup made (9)
04:20				2 PERRY M assist (6)

Official Basketball Play by Play - 4th Period

Air Force at Boise St.

03/09/26 Thomas & Mack Center, Las Vegas

2025-26 Women's Basketball

Game Time: 5:00 PM
Game Duration: 1:56

Officials: Michael Price, Marc Merritt, Ashley Ellis

Game Time	Boise	Score	Diff	AFA
04:02	14 HANSEN M 2pt FG in the paint, layup missed			
04:00				31 ADAMS E defensive rebound (7)
03:39	4 BAYES D foul personal (4 - 3)			2 PERRY M foul drawn (3)
03:39	Timeout media			
03:28	4 BAYES D foul drawn (1)			31 ADAMS E foul offensive (5 - 3)
03:28				31 ADAMS E turnover offensive (2)
03:28				31 ADAMS E substitution out
03:28				10 MCNABB J substitution in
03:19	9 HUTTON L 2pt FG from turnover in the paint, layup blocked			
03:19				10 MCNABB J block (1)
03:16				14 CLAY B defensive rebound (4)
02:53		**57-61**	**-4**	2 PERRY M 2pt FG in the paint, jump shot made (22)
02:34	14 HANSEN M 2pt FG in the paint, layup missed			
02:32				10 MCNABB J defensive rebound (7)
02:08		**57-63**	**-6**	2 PERRY M 2pt FG in the paint, jump shot made (24)
02:07	Timeout 30 Sec			
01:43	9 HUTTON L 2pt FG in the paint, layup made (25)	**59-63**	**-4**	
01:43	14 HANSEN M assist (4)			
01:10				2 PERRY M 3pt FG , jump shot missed
01:10				offensive dead ball rebound (2)
01:10				turnover shot clock (8)
00:57	4 BAYES D foul drawn (2)			13 O'HOLLAREN K foul shooting (2 - 4)
00:57	4 BAYES D free throw 1 - 3 made (6)	**60-63**	**-3**	
00:57	4 BAYES D free throw 2 - 3 missed			
00:57	offensive dead ball rebound (4)			
00:57	4 BAYES D free throw 3 - 3 made (7)	**61-63**	**-2**	
00:29	4 BAYES D steal (1)			2 PERRY M turnover lost ball (2)
00:29	turnover sec 5 (13)			
00:29				Timeout 30 Sec
00:29	4 BAYES D substitution out			
00:29	3 MALDONADO M substitution in			
00:27	14 HANSEN M foul personal (1 - 4)			14 CLAY B foul drawn (1)
00:26	3 MALDONADO M foul personal (1 - 5)			2 PERRY M foul drawn (4)
00:26		**61-64**	**-3**	2 PERRY M free throw fast break 1 - 2 made (25)
00:26		**61-65**	**-4**	2 PERRY M free throw fast break 2 - 2 made (26)
00:26	Timeout 30 Sec			
00:26	3 MALDONADO M substitution out			
00:26	4 BAYES D substitution in			
00:22	0 THOMPSON T 2pt FG in the paint, jump shot made (10)	**63-65**	**-2**	
00:22				Timeout 30 Sec
00:19	4 BAYES D substitution out			
00:19	3 MALDONADO M substitution in			
00:19	32 PASCO N foul personal (1 - 6)			13 O'HOLLAREN K foul drawn (1)
00:19		**63-66**	**-3**	13 O'HOLLAREN K free throw fast break 1 - 2 made (15)
00:19				13 O'HOLLAREN K free throw fast break 2 - 2 missed
00:19	0 THOMPSON T defensive rebound (3)			
00:19	Timeout 60 Sec			
00:19	3 MALDONADO M substitution out			
00:19	4 BAYES D substitution in			

Official Basketball Play by Play - 4th Period

Air Force at Boise St.

03/09/26 Thomas & Mack Center, Las Vegas

2025-26 Women's Basketball

Game Time: 5:00 PM
Game Duration: 1:56

Officials: Michael Price, Marc Merritt, Ashley Ellis

Game Time	Boise	Score	Diff	AFA
00:15	4 BAYES D foul drawn (3)			1 CORTEZ A foul personal (2 - 5)
00:15	4 BAYES D free throw fast break 1 - 2 missed			
00:15	offensive dead ball rebound (5)			
00:15	4 BAYES D free throw fast break 2 - 2 made (8)	**64-66**	**-2**	
00:15	4 BAYES D substitution out			
00:15	3 MALDONADO M substitution in			
00:15				Timeout 30 Sec
00:15	32 PASCO N substitution out			
00:15	24 LEWIS J substitution in			
00:12	24 LEWIS J foul personal (2 - 7)			1 CORTEZ A foul drawn (2)
00:12				1 CORTEZ A free throw fast break 1 - 2 missed
00:12				offensive dead ball rebound (3)
00:12		**64-67**	**-3**	1 CORTEZ A free throw fast break 2 - 2 made (9)
00:12	Timeout 30 Sec			
00:12	3 MALDONADO M substitution out			
00:12	24 LEWIS J substitution out			
00:12	4 BAYES D substitution in			
00:12	32 PASCO N substitution in			
00:12	4 BAYES D foul drawn (4)			13 O'HOLLAREN K foul personal (3 - 6)
00:12	4 BAYES D free throw fast break 1 - 2 made (9)	**65-67**	**-2**	
00:12	4 BAYES D free throw fast break 2 - 2 made (10)	**66-67**	**-1**	
00:12				Timeout 60 Sec
00:12	4 BAYES D substitution out			
00:12	32 PASCO N substitution out			
00:12	3 MALDONADO M substitution in			
00:12	24 LEWIS J substitution in			
00:10	3 MALDONADO M foul personal (2 - 8)			2 PERRY M foul drawn (5)
00:10	3 MALDONADO M substitution out			
00:10	24 LEWIS J substitution out			
00:10	4 BAYES D substitution in			
00:10	32 PASCO N substitution in			
00:10		**66-68**	**-2**	2 PERRY M free throw fast break 1 - 2 made (27)
00:10				2 PERRY M free throw fast break 2 - 2 missed
00:09	9 HUTTON L defensive rebound (6)			
00:04	4 BAYES D 2pt FG in the paint, layup missed			
00:04	9 HUTTON L offensive rebound (7)			
END OF GAME				
Boise 66-68 AFA				

Official Basketball Box Score - 4th Period

Air Force at Boise St.

03/09/26 Thomas & Mack Center, Las Vegas

2025-26 Women's Basketball

Game Time: 5:00 PM
Game Duration: 1:56

Officials: Michael Price, Marc Merritt, Ashley Ellis

Air Force - 21

NO.	Name		Min	FG M-A	3P M-A	FT M-A	Rebounds OR	DR	TOT	Fouls PF	FD	TP	AS	TO	ST	Blocks BS	BA	+/-
31	Emily Adams	F	06:32	1-2	0-0	0-0	1	2	3	2	1	2	1	2	2	0	0	5
1	Alexis Cortez	G	10:00	1-1	1-1	1-2	0	2	2	1	1	4	0	0	0	0	0	5
2	Milahnie Perry	G	10:00	2-4	0-1	4-6	0	0	0	0	4	8	2	1	0	0	0	5
10	Jayda McNabb	G	03:28	0-0	0-0	0-0	0	1	1	0	0	0	0	0	0	1	0	0
14	Bhret Clay	G	10:00	1-1	1-1	0-0	0	1	1	1	1	3	1	0	0	0	0	5
13	Keelie O'Hollaren		10:00	1-2	1-1	1-2	0	0	0	2	1	4	0	0	0	0	0	5
Team							0	0	0	0		0		1				
Totals				6-10	3-4	6-10	1	6	7	6	8	21	4	4	2	1	0	5

Major Fouls: NONE

Shooting By Period			
4th	FG%	6-10	60.0%
	3PT%	3-4	75.0%
	FT%	6-10	60%
GM	FG%	6-10	60.0%
	3PT%	3-4	75.0%
	FT%	6-10	60.0%

Dead Ball Rebounds: 3, 0

Boise St. - 16

NO.	Name		Min	FG M-A	3P M-A	FT M-A	Rebounds OR	DR	TOT	Fouls PF	FD	TP	AS	TO	ST	Blocks BS	BA	+/-
9	Libby Hutton	F	10:00	3-5	0-0	0-0	2	2	4	1	0	6	0	0	0	0	1	-5
32	Natalie Pasco	F	09:56	0-1	0-0	0-0	0	1	1	1	0	0	1	0	0	0	0	-4
0	Tatum Thompson	G	10:00	1-1	0-0	0-0	0	1	1	1	0	2	0	1	0	0	0	-5
4	Dani Bayes	G	07:34	0-2	0-0	5-7	0	0	0	1	4	5	0	0	1	0	0	1
14	Mya Hansen	G	10:00	1-4	0-0	1-1	0	0	0	1	2	3	1	1	0	0	0	-5
21	Mason Borcherding		00:00	0-0	0-0	0-0	0	0	0	0	0	0	0	0	0	0	0	0
3	Morgan Maldonado		02:26	0-0	0-0	0-0	0	0	0	2	0	0	0	0	0	0	0	-6
24	Jayda Lewis		00:04	0-0	0-0	0-0	0	0	0	1	0	0	0	0	0	0	0	-1
Team							0	0	0	0		0		1				
Totals				5-13	0-0	6-8	2	4	6	8	6	16	2	3	1	0	1	-5

Major Fouls: NONE

Shooting By Period			
4th	FG%	5-13	38.5%
	3PT%	0-0	0.0%
	FT%	6-8	75%
GM	FG%	5-13	38.5%
	3PT%	0-0	0.0%
	FT%	6-8	75.0%

Dead Ball Rebounds: 2, 0

	AFA	Boise
Biggest lead	6 (4 th 2:08)	3 (4 th 9:09)
Best Scoring Run	9 (4 th 2:08)	4 (4 th 0:57)
Lead Changes	3	
Times Tied	2	
Time with Lead	04:33	02:38

Points from	AFA	Boise
Turnovers	5	2
Paint	6	10
Second Chance	1	2
Fast Breaks	5	3
Bench	4	0

Period by Period Scoring

	1st	2nd	3rd	4th	TOT
AFA	18	11	18	21	68
Boise	11	20	19	16	66

NCAA LIVESTATS BY GENIUS SPORTS

Official Basketball Box Score - Second Half

Air Force at Boise St.

03/09/26 Thomas & Mack Center, Las Vegas

2025-26 Women's Basketball

Game Time: 5:00 PM
Game Duration: 1:56

Officials: Michael Price, Marc Merritt, Ashley Ellis

Air Force - 39

NO.	Name		Min	FG M-A	3P M-A	FT M-A	Rebounds OR	DR	TOT	Fouls PF	FD	TP	AS	TO	ST	Blocks BS	BA	+/-
31	Emily Adams	F	11:38	2-3	0-0	0-0	1	3	4	2	2	4	1	2	2	0	0	4
1	Alexis Cortez	G	20:00	1-3	1-3	1-2	0	2	2	2	1	4	0	0	1	1	0	4
2	Milahnie Perry	G	20:00	6-12	0-3	4-6	0	0	0	0	4	16	4	1	0	0	0	4
10	Jayda McNabb	G	13:05	1-2	0-1	0-0	0	2	2	1	0	2	2	0	0	1	0	0
14	Bhret Clay	G	20:00	1-1	1-1	0-0	1	2	3	1	1	3	2	0	0	0	0	4
0	Jordyn DeVaughn		00:00	0-0	0-0	0-0	0	0	0	0	0	0	0	0	0	0	0	0
13	Keelie O'Hollaren		15:17	3-5	3-4	1-2	0	0	0	2	1	10	0	0	0	0	0	4
Team							1	0	1	0		0		1				
Totals				14-26	5-12	6-10	3	9	12	8	9	39	9	4	3	2	0	4

Shooting By Period			
3rd	FG%	8-16	50.0%
	3PT%	2-8	25.0%
	FT%	0-0	0%
4th	FG%	6-10	60.0%
	3PT%	3-4	75.0%
	FT%	6-10	60%
GM	FG%	14-26	53.8%
	3PT%	5-12	41.7%
	FT%	6-10	60.0%

Dead Ball Rebounds: 3, 0

Major Fouls: NONE

Boise St. - 35

NO.	Name		Min	FG M-A	3P M-A	FT M-A	Rebounds OR	DR	TOT	Fouls PF	FD	TP	AS	TO	ST	Blocks BS	BA	+/-
9	Libby Hutton	F	20:00	5-8	0-0	1-2	2	3	5	1	1	11	1	0	0	0	1	-4
32	Natalie Pasco	F	19:56	1-3	0-0	0-0	1	3	4	1	0	2	2	0	0	0	0	-3
0	Tatum Thompson	G	16:14	4-4	0-0	0-0	0	2	2	1	0	8	2	1	0	0	0	-6
4	Dani Bayes	G	12:17	0-2	0-0	5-7	0	0	0	2	4	5	0	0	1	0	0	1
14	Mya Hansen	G	20:00	2-8	0-0	1-1	1	1	2	1	3	5	3	2	0	0	1	-4
22	Kenna Garza		00:00	0-0	0-0	0-0	0	0	0	0	0	0	0	0	0	0	0	0
7	Izzie Harms		04:54	0-0	0-0	0-0	0	0	0	0	0	0	1	0	0	0	0	0
21	Mason Borcherding		03:46	2-3	0-0	0-0	0	0	0	0	0	4	0	0	0	0	0	2
3	Morgan Maldonado		02:49	0-0	0-0	0-0	0	0	0	2	0	0	0	0	0	0	0	-5
24	Jayda Lewis		00:04	0-0	0-0	0-0	0	0	0	1	0	0	0	0	0	0	0	-1
Team							1	1	2	0		0		1				
Totals				14-28	0-0	7-10	5	10	15	9	8	35	9	4	1	0	2	-4

Shooting By Period			
3rd	FG%	9-15	60.0%
	3PT%	0-0	0.0%
	FT%	1-2	50%
4th	FG%	5-13	38.5%
	3PT%	0-0	0.0%
	FT%	6-8	75%
GM	FG%	14-28	50.0%
	3PT%	0-0	0.0%
	FT%	7-10	70.0%

Dead Ball Rebounds: 3, 0

Major Fouls: NONE

	AFA	Boise
Biggest lead	6 (4 th 2:08)	3 (3 rd 0:01)
Best Scoring Run	9 (4 th 2:08)	4 (3 rd 6:30)
Lead Changes	9	
Times Tied	9	
Time with Lead	06:26	06:54

Points from	AFA	Boise
Turnovers	5	2
Paint	16	26
Second Chance	1	6
Fast Breaks	5	3
Bench	10	4

Period by Period Scoring	1st	2nd	3rd	4th	TOT
AFA	18	11	18	21	68
Boise	11	20	19	16	66

NCAA LIVESTATS BY GENIUS SPORTS

Official Basketball Shot Areas - Final

Air Force at Boise St.

03/09/26 Thomas & Mack Center, Las Vegas

2025-26 Women's Basketball

Game Time: 5:00 PM
Game Duration: 1:56

Officials: Michael Price, Marc Merritt, Ashley Ellis

Players => All; FG Types => All ; Results => All ;

Boise St.

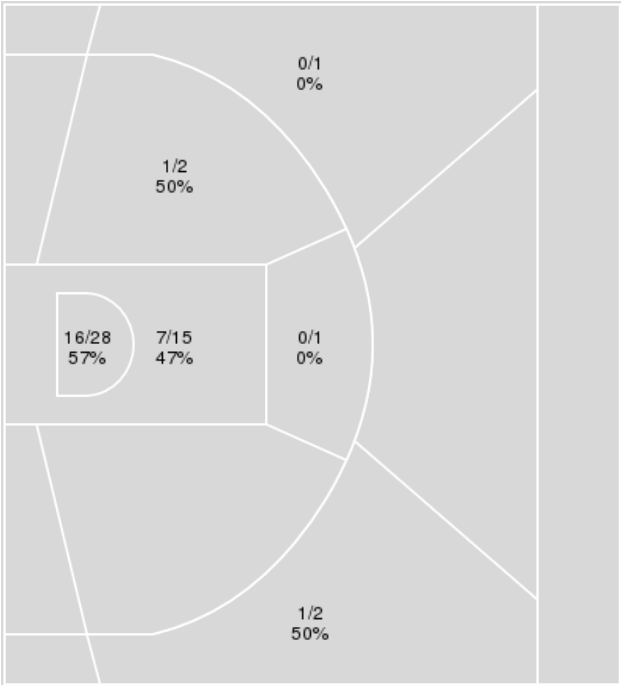

Players => All; FG Types => All ; Results => All ;

Air Force

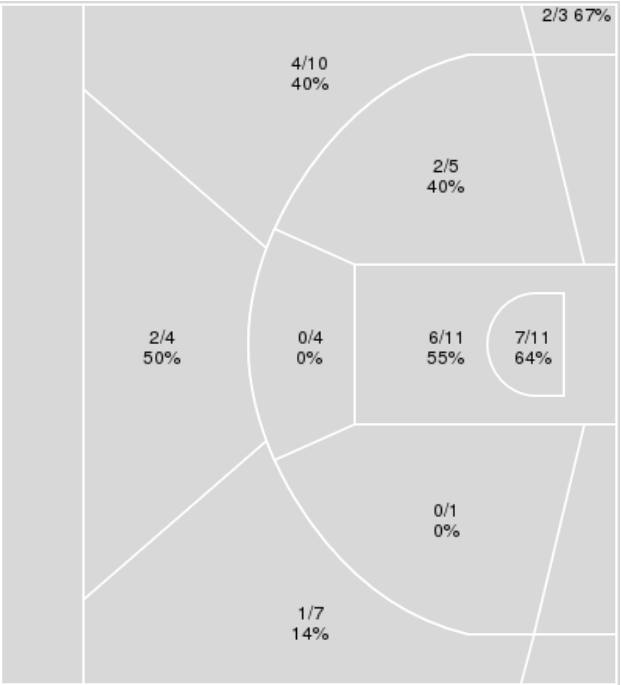

Boise St.	M/A	%
Field Goals	25/49	51
2 Points	24/46	52
3 Points	1/3	33
Free Throws	15/20	75

Air Force	M/A	%
Field Goals	24/56	43
2 Points	15/32	47
3 Points	9/24	38
Free Throws	11/17	65

Official Basketball Player Plus/Minus Summary - Final

Air Force at Boise St.

03/09/26 Thomas & Mack Center, Las Vegas

2025-26 Women's Basketball

Game Time: 5:00 PM
Game Duration: 1:56

Officials: Michael Price, Marc Merritt, Ashley Ellis

Air Force

No	Name	Mins		Score		Points Diff		Points per Min		Assists		Rebounds		Steals		Turnovers	
		On	Off	On	Off	On	Off	On	Off	On	Off	On	Off	On	Off	On	Off
0	Jordyn DeVaughn	02:41	37:19	6-6	62-60	0	2	2.23	1.66	1	18	1	25	2	5	1	8
1	Alexis Cortez	37:45	02:15	66-64	2-2	2	0	1.75	0.89	18	1	24	2	6	1	8	1
2	Milahnie Perry	37:51	02:09	68-64	0-2	4	-2	1.80	0.00	19	0	26	0	6	1	8	1
10	Jayda McNabb	30:12	09:48	51-54	17-12	-3	5	1.69	1.73	14	5	19	7	3	4	6	3
11	Eva Love	02:07	37:53	0-4	68-62	-4	6	0.00	1.79	0	19	3	23	0	7	0	9
13	Keelie O'Hollaren	25:54	14:06	44-41	24-25	3	-1	1.70	1.70	12	7	17	9	4	3	7	2
14	Bhret Clay	36:49	03:11	60-64	8-2	-4	6	1.63	2.51	16	3	22	4	7	0	8	1
31	Emily Adams	26:41	13:19	45-33	23-33	12	-10	1.69	1.73	15	4	18	8	7	0	7	2

Boise St.

No	Name	Mins		Score		Points Diff		Points per Min		Assists		Rebounds		Steals		Turnovers	
		On	Off	On	Off	On	Off	On	Off	On	Off	On	Off	On	Off	On	Off
0	Tatum Thompson	30:09	09:51	47-58	19-10	-11	9	1.56	1.93	11	4	19	14	3	1	11	2
3	Morgan Maldonado	15:22	24:38	25-31	41-37	-6	4	1.63	1.66	3	12	14	19	2	2	7	6
4	Dani Bayes	23:15	16:45	37-40	29-28	-3	1	1.59	1.73	10	5	12	21	2	2	8	5
7	Izzie Harms	04:54	35:06	10-10	56-58	0	-2	2.04	1.60	3	12	7	26	0	4	0	13
9	Libby Hutton	37:29	02:31	60-68	6-0	-8	6	1.60	2.38	14	1	29	4	4	0	13	0
14	Mya Hansen	36:44	03:16	60-59	6-9	1	-3	1.63	1.84	14	1	32	1	4	0	13	0
21	Mason Borcherding	09:51	30:09	19-10	47-58	9	-11	1.93	1.56	4	11	14	19	1	3	2	11
22	Kenna Garza	02:31	37:29	6-0	60-68	6	-8	2.38	1.60	1	14	4	29	0	4	0	13
24	Jayda Lewis	05:06	34:54	10-6	56-62	4	-6	1.96	1.60	2	13	6	27	1	3	1	12
32	Natalie Pasco	34:38	05:22	56-58	10-10	-2	0	1.62	1.86	13	2	28	5	3	1	10	3

Official Basketball Shot Chart - Final

Air Force at Boise St.

03/09/26 Thomas & Mack Center, Las Vegas

2025-26 Women's Basketball

Game Time: 5:00 PM
Game Duration: 1:56

Officials: Michael Price, Marc Merritt, Ashley Ellis

Players => All ; FG Types => All ; Results => All ;

Air Force

All Field Goals

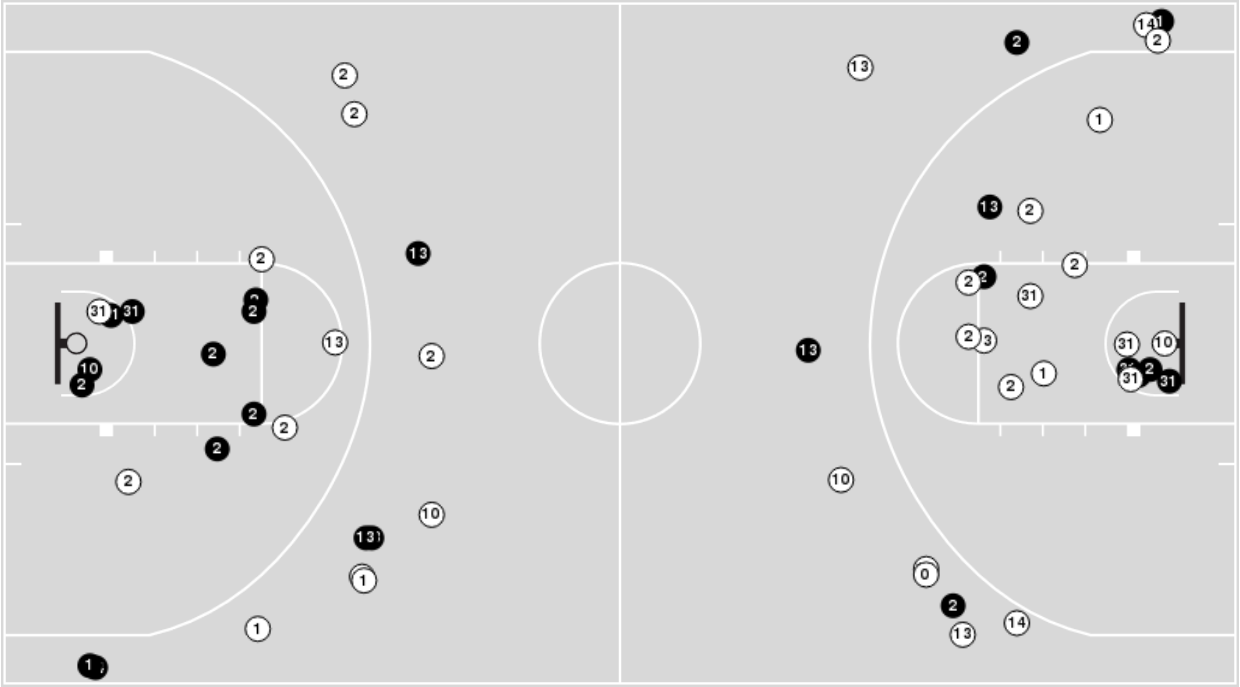

Shots in the Paint

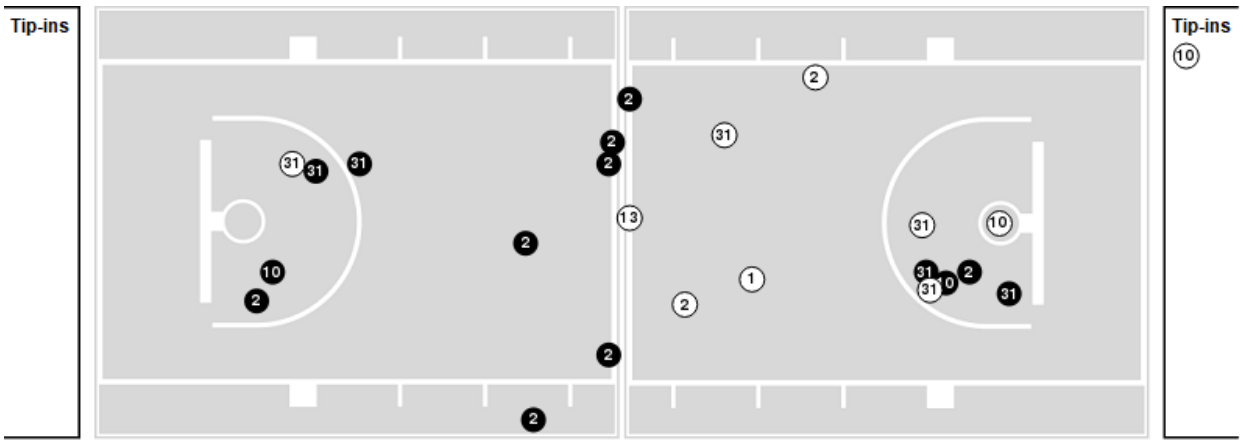

N Made (N) Missed N - Player Number

Air Force	M/A	%
Field Goals	24/56	43
2 Points	15/32	47
3 Points	9/24	38
Free Throws	11/17	65

Air Force	M/A	%
Points in the Paint	26 (13/22)	59
Fast Break Points	6 (6/10)	60
Second Chance Points	10 (5/11)	45
Effective FG%	51	

NCAA LIVESTATS BY GENIUS SPORTS

Official Basketball Shot Chart - Final

Air Force at Boise St.

03/09/26 Thomas & Mack Center, Las Vegas

2025-26 Women's Basketball

Game Time: 5:00 PM
Game Duration: 1:56

Officials: Michael Price, Marc Merritt, Ashley Ellis

Players => All ; FG Types => All ; Results => All ;

Boise St.

All Field Goals

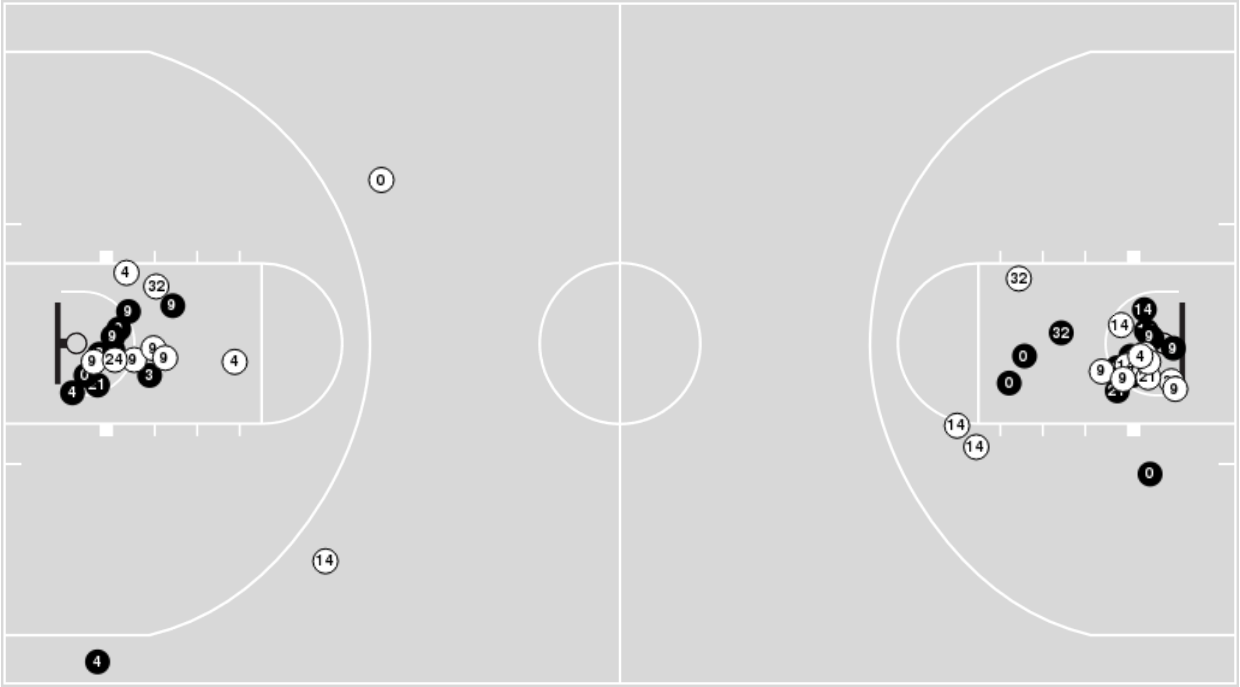

Shots in the Paint

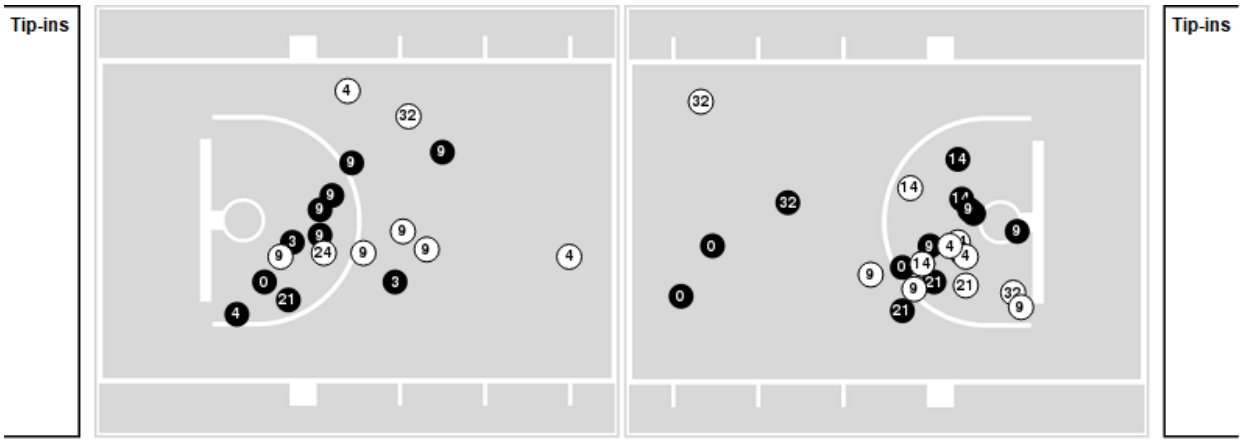

N Made (N) Missed N - Player Number

Boise St.	M/A	%
Field Goals	25/49	51
2 Points	24/46	52
3 Points	1/3	33
Free Throws	15/20	75

Boise St.	M/A	%
Points in the Paint	46 (23/43)	53
Fast Break Points	3 (3/4)	75
Second Chance Points	8 (5/6)	83
Effective FG%	52	

NCAA LIVESTATS BY GENIUS SPORTS

Official Basketball Rotations Summary - Final

Air Force at Boise St.

03/09/26 Thomas & Mack Center, Las Vegas

2025-26 Women's Basketball

Game Time: 5:00 PM
Game Duration: 1:56

Officials: Michael Price, Marc Merritt, Ashley Ellis

Air Force

Lineup	Quarter On	Time On	Quarter Off	Time Off	Time on Court	Score	Score Diff	Reb	Stl	Tov	Ast	PPP
1- Cortez A/ 2- Perry M/ 10- McNabb J/ 14- Clay B/ 31- Adams E/	1	10:00	1	05:20	04:40	10-7	3	3	0	1	4	1.4286
1- Cortez A/ 2- Perry M/ 10- McNabb J/ 13- O'Hollaren K/ 31- Adams E/	1	05:20	1	02:09	03:11	8-2	6	4	0	1	3	1.4706
1- Cortez A/ 10- McNabb J/ 13- O'Hollaren K/ 14- Clay B/ 31- Adams E/	1	02:09	2	10:00	02:09	0-2	-2	0	1	1	0	0.0000
1- Cortez A/ 2- Perry M/ 10- McNabb J/ 13- O'Hollaren K/ 14- Clay B/	2	10:00	2	08:18	01:42	0-5	-5	0	0	0	0	0.0000
2- Perry M/ 10- McNabb J/ 13- O'Hollaren K/ 14- Clay B/ 31- Adams E/	2	08:18	2	06:03	02:15	2-2	0	2	1	1	1	0.5000
1- Cortez A/ 2- Perry M/ 10- McNabb J/ 11- Love E/ 14- Clay B/	2	06:03	2	03:56	02:07	0-4	-4	3	0	0	0	0.0000
0- DeVaughn J/ 1- Cortez A/ 2- Perry M/ 10- McNabb J/ 14- Clay B/	2	03:56	2	03:37	00:19	2-2	0	0	0	0	0	2.2727
0- DeVaughn J/ 1- Cortez A/ 2- Perry M/ 14- Clay B/ 31- Adams E/	2	03:37	2	01:20	02:17	4-4	0	1	2	1	1	1.0309
1- Cortez A/ 2- Perry M/ 13- O'Hollaren K/ 14- Clay B/ 31- Adams E/	2	01:20	2	00:49	00:30	1-0	1	1	0	0	0	1.1364
1- Cortez A/ 2- Perry M/ 10- McNabb J/ 13- O'Hollaren K/ 14- Clay B/	2	00:49	2	00:05	00:44	2-3	-1	0	0	0	1	2.0000
0- DeVaughn J/ 1- Cortez A/ 2- Perry M/ 13- O'Hollaren K/ 14- Clay B/	2	00:05	3	10:00	00:05	0-0	0	0	0	0	0	0.0000
1- Cortez A/ 2- Perry M/ 10- McNabb J/ 14- Clay B/ 31- Adams E/	3	10:00	3	05:17	04:43	8-8	0	2	1	0	2	1.3333
1- Cortez A/ 2- Perry M/ 10- McNabb J/ 13- O'Hollaren K/ 14- Clay B/	3	05:17	3	00:23	04:53	10-10	0	3	0	0	3	1.2500
1- Cortez A/ 2- Perry M/ 13- O'Hollaren K/ 14- Clay B/ 31- Adams E/	3	00:23	4	03:28	06:55	12-8	4	5	2	2	4	1.3514
1- Cortez A/ 2- Perry M/ 10- McNabb J/ 13- O'Hollaren K/ 14- Clay B/	4	03:28	4	00:00	03:28	9-9	0	2	0	2	0	1.0563

Official Basketball Rotations Summary - Final

Air Force at Boise St.

03/09/26 Thomas & Mack Center, Las Vegas

2025-26 Women's Basketball

Game Time: 5:00 PM
Game Duration: 1:56

Officials: Michael Price, Marc Merritt, Ashley Ellis

Boise St.

Lineup	Quarter On	Time On	Quarter Off	Time Off	Time on Court	Score	Score Diff	Reb	Stl	Tov	Ast	PPP
0- Thompson T/ 4- Bayes D/ 9- Hutton L/ 14- Hansen M/ 32- Pasco N/	1	10:00	1	06:46	03:14	4-5	-1	2	0	3	1	0.6667
0- Thompson T/ 3- Maldonado M/ 4- Bayes D/ 9- Hutton L/ 32- Pasco N/	1	06:46	1	04:20	02:26	3-7	-4	0	0	0	1	0.6757
0- Thompson T/ 3- Maldonado M/ 4- Bayes D/ 9- Hutton L/ 14- Hansen M/	1	04:20	1	03:33	00:47	0-3	-3	0	1	1	0	0.0000
0- Thompson T/ 3- Maldonado M/ 9- Hutton L/ 14- Hansen M/ 32- Pasco N/	1	03:33	1	02:09	01:24	2-3	-1	1	0	0	0	1.0000
3- Maldonado M/ 9- Hutton L/ 14- Hansen M/ 21- Borcherding M/ 32- Pasco N/	1	02:09	1	00:23	01:45	2-0	2	2	1	2	0	0.6667
9- Hutton L/ 14- Hansen M/ 21- Borcherding M/ 24- Lewis J/ 32- Pasco N/	1	00:23	2	07:24	02:59	7-2	5	3	0	0	2	2.0349
0- Thompson T/ 9- Hutton L/ 14- Hansen M/ 24- Lewis J/ 32- Pasco N/	2	07:24	2	06:41	00:43	0-0	0	0	1	1	0	0.0000
0- Thompson T/ 3- Maldonado M/ 9- Hutton L/ 14- Hansen M/ 32- Pasco N/	2	06:41	2	06:03	00:38	0-0	0	2	0	0	0	0.0000
0- Thompson T/ 3- Maldonado M/ 14- Hansen M/ 22- Garza K/ 32- Pasco N/	2	06:03	2	05:51	00:12	0-0	0	0	0	0	0	0.0000
0- Thompson T/ 3- Maldonado M/ 4- Bayes D/ 14- Hansen M/ 22- Garza K/	2	05:51	2	03:37	02:14	6-0	6	3	0	0	1	1.5957
0- Thompson T/ 3- Maldonado M/ 4- Bayes D/ 9- Hutton L/ 14- Hansen M/	2	03:37	2	01:20	02:17	4-6	-2	2	0	2	1	1.0000
9- Hutton L/ 14- Hansen M/ 21- Borcherding M/ 24- Lewis J/ 32- Pasco N/	2	01:20	2	00:49	00:30	0-1	-1	2	0	0	0	0.0000
3- Maldonado M/ 9- Hutton L/ 21- Borcherding M/ 24- Lewis J/ 32- Pasco N/	2	00:49	2	00:05	00:44	3-2	1	0	0	0	0	1.7045
3- Maldonado M/ 21- Borcherding M/ 22- Garza K/ 24- Lewis J/ 32- Pasco N/	2	00:05	3	10:00	00:05	0-0	0	1	0	0	0	0.0000
0- Thompson T/ 4- Bayes D/ 9- Hutton L/ 14- Hansen M/ 32- Pasco N/	3	10:00	3	05:17	04:43	8-8	0	2	0	1	4	1.3333
0- Thompson T/ 7- Harms I/ 9- Hutton L/ 14- Hansen M/ 32- Pasco N/	3	05:17	3	03:46	01:31	4-5	-1	1	0	0	1	2.0000
7- Harms I/ 9- Hutton L/ 14- Hansen M/ 21- Borcherding M/ 32- Pasco N/	3	03:46	3	00:23	03:22	6-5	1	6	0	0	2	1.2000
3- Maldonado M/ 9- Hutton L/ 14- Hansen M/ 21- Borcherding M/ 32- Pasco N/	3	00:23	4	10:00	00:23	1-0	1	0	0	0	0	1.1364
0- Thompson T/ 3- Maldonado M/ 9- Hutton L/ 14- Hansen M/ 32- Pasco N/	4	10:00	4	07:41	02:19	4-6	-2	2	0	2	0	1.0000
0- Thompson T/ 4- Bayes D/ 9- Hutton L/ 14- Hansen M/ 32- Pasco N/	4	07:41	4	00:29	07:12	7-10	-3	1	1	1	2	0.6506
0- Thompson T/ 3- Maldonado M/ 9- Hutton L/ 14- Hansen M/ 32- Pasco N/	4	00:29	4	00:26	00:02	0-2	-2	0	0	0	0	0.0000
0- Thompson T/ 4- Bayes D/ 9- Hutton L/ 14- Hansen M/ 32- Pasco N/	4	00:26	4	00:19	00:07	2-0	2	0	0	0	0	2.0000
0- Thompson T/ 3- Maldonado M/ 9- Hutton L/ 14- Hansen M/ 32- Pasco N/	4	00:19	4	00:19	00:00	0-1	-1	1	0	0	0	0.0000
0- Thompson T/ 4- Bayes D/ 9- Hutton L/ 14- Hansen M/ 32- Pasco N/	4	00:19	4	00:15	00:04	1-0	1	0	0	0	0	1.1364
0- Thompson T/ 3- Maldonado M/ 9- Hutton L/ 14- Hansen M/ 32- Pasco N/	4	00:15	4	00:15	00:00	0-0	0	0	0	0	0	0.0000
0- Thompson T/ 3- Maldonado M/ 9- Hutton L/ 14- Hansen M/ 24- Lewis J/	4	00:15	4	00:12	00:02	0-1	-1	0	0	0	0	0.0000
0- Thompson T/ 4- Bayes D/ 9- Hutton L/ 14- Hansen M/ 32- Pasco N/	4	00:12	4	00:12	00:00	2-0	2	0	0	0	0	2.2727
0- Thompson T/ 3- Maldonado M/ 9- Hutton L/ 14- Hansen M/ 24- Lewis J/	4	00:12	4	00:10	00:01	0-0	0	0	0	0	0	0.0000
0- Thompson T/ 4- Bayes D/ 9- Hutton L/ 14- Hansen M/ 32- Pasco N/	4	00:10	4	00:00	00:10	0-1	-1	2	0	0	0	0.0000

Official Basketball Line Up Analysis - Final

Air Force at Boise St.

03/09/26 Thomas & Mack Center, Las Vegas

2025-26 Women's Basketball

Game Time: 5:00 PM
Game Duration: 1:56

Officials: Michael Price, Marc Merritt, Ashley Ellis

Air Force

Lineup	Time	Score	Score Diff	Pts/Min	Reb	Stl	Tov	Ast	PPP
1- Cortez A/ 2- Perry M/ 10- McNabb J/ 13- O'Hollaren K/ 14- Clay B/	10:47	21-27	-6	1.9447	5	0	2	4	1.0758
1- Cortez A/ 2- Perry M/ 10- McNabb J/ 14- Clay B/ 31- Adams E/	09:23	18-15	3	1.9183	5	1	1	6	1.3846
1- Cortez A/ 2- Perry M/ 13- O'Hollaren K/ 14- Clay B/ 31- Adams E/	07:25	13-8	5	1.7501	6	2	2	4	1.3320
1- Cortez A/ 2- Perry M/ 10- McNabb J/ 13- O'Hollaren K/ 31- Adams E/	03:11	8-2	6	2.5131	4	0	1	3	1.4706
0- DeVaughn J/ 1- Cortez A/ 2- Perry M/ 14- Clay B/ 31- Adams E/	02:17	4-4	0	1.7518	1	2	1	1	1.0309
2- Perry M/ 10- McNabb J/ 13- O'Hollaren K/ 14- Clay B/ 31- Adams E/	02:15	2-2	0	0.8889	2	1	1	1	0.5000
1- Cortez A/ 10- McNabb J/ 13- O'Hollaren K/ 14- Clay B/ 31- Adams E/	02:09	0-2	-2	0.0000	0	1	1	0	0.0000
1- Cortez A/ 2- Perry M/ 10- McNabb J/ 11- Love E/ 14- Clay B/	02:07	0-4	-4	0.0000	3	0	0	0	0.0000
0- DeVaughn J/ 1- Cortez A/ 2- Perry M/ 10- McNabb J/ 14- Clay B/	00:19	2-2	0	6.3158	0	0	0	0	2.2727
0- DeVaughn J/ 1- Cortez A/ 2- Perry M/ 13- O'Hollaren K/ 14- Clay B/	00:05	0-0	0	0.0000	0	0	0	0	0.0000

Official Basketball Line Up Analysis - Final

Air Force at Boise St.

03/09/26 Thomas & Mack Center, Las Vegas

2025-26 Women's Basketball

Game Time: 5:00 PM
Game Duration: 1:56

Officials: Michael Price, Marc Merritt, Ashley Ellis

Boise St.

Lineup	Time	Score	Score Diff	Pts/Min	Reb	Stl	Tov	Ast	PPP
0- Thompson T/ 4- Bayes D/ 9- Hutton L/ 14- Hansen M/ 32- Pasco N/	15:31	24-24	0	1.5461	7	1	5	7	0.9404
0- Thompson T/ 3- Maldonado M/ 9- Hutton L/ 14- Hansen M/ 32- Pasco N/	04:23	6-12	-6	1.3652	6	0	2	0	0.8571
9- Hutton L/ 14- Hansen M/ 21- Borcherding M/ 24- Lewis J/ 32- Pasco N/	03:29	7-3	4	2.0010	5	0	0	2	1.5766
7- Harms I/ 9- Hutton L/ 14- Hansen M/ 21- Borcherding M/ 32- Pasco N/	03:22	6-5	1	1.7760	6	0	0	2	1.2000
0- Thompson T/ 3- Maldonado M/ 4- Bayes D/ 9- Hutton L/ 14- Hansen M/	03:04	4-9	-5	1.3043	2	1	3	1	0.8000
0- Thompson T/ 3- Maldonado M/ 4- Bayes D/ 9- Hutton L/ 32- Pasco N/	02:26	3-7	-4	1.2329	0	0	0	1	0.6757
0- Thompson T/ 3- Maldonado M/ 4- Bayes D/ 14- Hansen M/ 22- Garza K/	02:14	6-0	6	2.6866	3	0	0	1	1.5957
3- Maldonado M/ 9- Hutton L/ 14- Hansen M/ 21- Borcherding M/ 32- Pasco N/	02:08	3-0	3	1.3975	2	1	2	0	0.7732
0- Thompson T/ 7- Harms I/ 9- Hutton L/ 14- Hansen M/ 32- Pasco N/	01:31	4-5	-1	2.6374	1	0	0	1	2.0000
3- Maldonado M/ 9- Hutton L/ 21- Borcherding M/ 24- Lewis J/ 32- Pasco N/	00:44	3-2	1	4.0724	0	0	0	0	1.7045
0- Thompson T/ 9- Hutton L/ 14- Hansen M/ 24- Lewis J/ 32- Pasco N/	00:43	0-0	0	0.0000	0	1	1	0	0.0000
0- Thompson T/ 3- Maldonado M/ 14- Hansen M/ 22- Garza K/ 32- Pasco N/	00:12	0-0	0	0.0000	0	0	0	0	0.0000
3- Maldonado M/ 21- Borcherding M/ 22- Garza K/ 24- Lewis J/ 32- Pasco N/	00:05	0-0	0	0.0000	1	0	0	0	0.0000
0- Thompson T/ 3- Maldonado M/ 9- Hutton L/ 14- Hansen M/ 24- Lewis J/	00:03	0-1	-1	0.0000	0	0	0	0	0.0000