



Officials: Natasha Camy, Melissa Barlow, Mark Berger

Arizona St. - 85

Record: 9-19 (3-13)

NO.	Name		Min	FG		3P		FT		Rebounds			Fouls		TP	AS	TO	ST	Blocks		+/-
				M-A	M-A	M-A	M-A	OR	DR	TOT	PF	FD							BS	BA	
32	Nevaeh Parkinson	C	22:04	7-11	0-0	1-3	3	3	6	5	4	15	1	2	2	0	0	11			
3	Tyi Skinner	G	45:00	6-15	2-6	8-9	0	3	3	4	5	22	6	4	4	0	1	12			
4	Jyah LoVett	G	27:29	2-7	0-3	2-2	0	2	2	3	1	6	3	1	0	0	1	16			
12	Makayla Moore	G	45:00	4-8	4-6	0-0	2	5	7	0	0	12	1	3	0	0	0	12			
23	Jalyn Brown	G	45:00	10-21	2-4	1-2	1	8	9	3	5	23	3	2	0	1	2	12			
0	Kennedy Basham		22:56	3-6	0-0	1-4	2	7	9	4	4	7	1	3	1	5	0	1			
15	Heavenly Greer		07:02	0-0	0-0	0-0	1	1	2	2	0	0	0	2	0	0	0	6			
25	Adison Novosel		10:29	0-0	0-0	0-0	0	0	0	0	0	0	0	0	0	0	0	-10			
Team								1	3	4			0		0						
Totals				32-68	8-19	13-20	10	32	42	21	19	85	15	17	7	6	4	12			

Technical Fouls::NONE

Shooting By Period			
1 st	FG%	8-17	47.1%
	3PT%	2-5	40.0%
	FT%	1-2	50%
2 nd	FG%	5-15	33.3%
	3PT%	0-3	0.0%
	FT%	2-3	66.7%
3 rd	FG%	8-18	44.4%
	3PT%	2-5	40.0%
	FT%	4-4	100%
4 th	FG%	7-13	53.8%
	3PT%	2-3	66.7%
	FT%	2-5	40%
OT	FG%	4-5	80.0%
	3PT%	2-3	66.7%
	FT%	4-6	66.7%
GM	FG%	32-68	47.1%
	3PT%	8-19	42.1%
	FT%	13-20	65.0%

Dead Ball Rebounds: 3, 0

BYU - 73

Record: 13-14 (4-12)

NO.	Name		Min	FG		3P		FT		Rebounds			Fouls		TP	AS	TO	ST	Blocks		+/-
				M-A	M-A	M-A	M-A	OR	DR	TOT	PF	FD							BS	BA	
25	Emma Calvert	F	15:54	5-9	0-3	2-2	0	3	3	5	3	12	1	3	0	1	0	-8			
1	Amari Whiting	G	38:15	3-9	1-3	6-7	0	5	5	3	5	13	1	7	2	1	0	-8			
11	Delaney Gibb	G	43:12	8-19	4-11	5-8	4	7	11	4	8	25	7	5	3	1	1	-10			
15	Kemery Congdon	G	33:23	3-14	1-8	0-0	0	0	0	0	0	7	2	0	2	1	2	0			
24	Brinley Cannon	G	24:07	2-4	2-4	0-0	0	2	2	1	1	6	2	1	1	0	0	-19			
21	Heather Hamson		29:06	2-8	0-0	4-4	2	6	8	4	3	8	0	1	0	0	2	-4			
30	Lauren Davenport		32:30	1-3	0-0	0-0	0	3	3	2	1	2	4	1	3	0	1	-5			
33	Hattie Ogden		08:33	0-2	0-2	0-0	0	3	3	0	0	0	0	1	0	0	0	-6			
Team								7	1	8			0		1						
Totals				24-68	8-31	17-21	13	30	43	19	21	73	17	20	11	4	6	-12			

Technical Fouls::NONE

Shooting By Period			
1 st	FG%	3-16	18.8%
	3PT%	0-8	0.0%
	FT%	6-6	100%
2 nd	FG%	8-19	42.1%
	3PT%	6-10	60.0%
	FT%	0-1	0%
3 rd	FG%	6-15	40.0%
	3PT%	2-7	28.6%
	FT%	4-4	100%
4 th	FG%	7-11	63.6%
	3PT%	0-2	0.0%
	FT%	5-6	83.3%
OT	FG%	0-7	0.0%
	3PT%	0-4	0.0%
	FT%	2-4	50%
GM	FG%	24-68	35.3%
	3PT%	8-31	25.8%
	FT%	17-21	81.0%

Dead Ball Rebounds: 3, 0

	ASU	BYU
Biggest lead	12 (1 st OT 0:09)	5 (4 th 2:21)
Best Scoring Run	14 (1 st OT 2:27)	9 (2 nd 5:13)
Lead Changes	12	
Times Tied	9	
Time with Lead	31:24	09:21

Points from	ASU	BYU
Turnovers	20	13
Paint	40	30
Second Chance	11	6
Fast Breaks	9	23
Bench	7	10

Period by Period Scoring						
	1st	2nd	3rd	4th	OT1	TOT
ASU	19	12	22	18	14	85
BYU	12	22	18	19	2	73



Arizona St. at BYU

02/22/25 Marriott Center, Provo
2024-25 Women's Basketball

Game Time: 4:00 PM

Game Duration: 2:22

Attendance: 3,037

Officials: Natasha Camy, Melissa Barlow, Mark Berger

Period 1

Quarter Starters:

BYU	1 Whiting A	11 Gibb D	15 Congdon K	24 Cannon B	25 Calvert E
ASU	3 Skinner T	4 LoVett J	12 Moore M	23 Brown J	32 Parkinson N

Game Time	BYU	Score	Diff	ASU
10:00	25 CALVERT E jumpball won			23 BROWN J jumpball lost
09:46	11 GIBB D 3pt FG , step back jump shot missed			
09:43				32 PARKINSON N defensive rebound (1)
09:23		0-2	-2	32 PARKINSON N 2pt FG in the paint, turnaround jump shot made (2)
09:23				4 LOVETT J assist (1)
09:04	11 GIBB D turnover bad pass (1)			32 PARKINSON N steal (1)
08:56		0-4	-4	3 SKINNER T 2pt FG from turnover in the paint, jump shot made (2)
08:44	1 WHITING A 2pt FG in the paint, driving layup made (2)	2-4	-2	
08:35	jump ball situation			
08:16				23 BROWN J 2pt FG outside the paint, jump shot missed
08:13	25 CALVERT E defensive rebound (1)			
08:09	1 WHITING A foul drawn (1)			3 SKINNER T foul shooting (1 - 1)
08:09	1 WHITING A free throw fast break 1 - 2 made (3)	3-4	-1	
08:09	1 WHITING A free throw fast break 2 - 2 made (4)	4-4	0	
08:03	25 CALVERT E foul shooting (1 - 1)			32 PARKINSON N foul drawn (1)
08:03		4-5	-1	32 PARKINSON N free throw fast break 1 - 2 made (3)
08:03				32 PARKINSON N free throw fast break 2 - 2 missed
08:02	25 CALVERT E defensive rebound (2)			
07:55	1 WHITING A 2pt FG in the paint, floating jump shot missed			
07:52				23 BROWN J defensive rebound (1)
07:39	24 CANNON B foul personal (1 - 2)			23 BROWN J foul drawn (1)
07:33		4-7	-3	23 BROWN J 2pt FG in the paint, driving layup made (2)
07:24	25 CALVERT E foul drawn (1)			32 PARKINSON N foul personal (1 - 2)
07:20	25 CALVERT E 2pt FG in the paint, hook shot made (2)	6-7	-1	
07:20	11 GIBB D assist (1)			
07:03				12 MOORE M 3pt FG , jump shot missed
07:00	11 GIBB D defensive rebound (1)			
06:53	11 GIBB D 2pt FG in the paint, driving layup missed			
06:52				defensive rebound (3)
06:33				4 LOVETT J 3pt FG , jump shot missed
06:31	11 GIBB D defensive rebound (2)			
06:28	1 WHITING A foul drawn (2)			23 BROWN J foul shooting (1 - 3)
06:28	1 WHITING A free throw fast break 1 - 2 made (5)	7-7	0	
06:28	1 WHITING A free throw fast break 2 - 2 made (6)	8-7	1	
06:02				3 SKINNER T 2pt FG outside the paint, jump shot missed
05:58				32 PARKINSON N offensive rebound (2)
05:56		8-9	-1	32 PARKINSON N 2pt FG second chance in the paint, layup made (5)
05:40	25 CALVERT E 3pt FG , jump shot missed			
05:38	offensive rebound (5)			
05:34	1 WHITING A 3pt FG second chance, jump shot missed			
05:31				12 MOORE M defensive rebound (1)



Arizona St. at BYU

02/22/25 Marriott Center, Provo
2024-25 Women's Basketball

Game Time: 4:00 PM

Game Duration: 2:22

Attendance: 3,037

Officials: Natasha Camy, Melissa Barlow, Mark Berger

Game Time	BYU	Score	Diff	ASU
05:23				23 BROWN J 2pt FG outside the paint, jump shot missed
05:20				32 PARKINSON N offensive rebound (3)
05:15		8-11	-3	4 LOVETT J 2pt FG second chance in the paint, pull up jump shot made (2)
05:05	25 CALVERT E 2pt FG in the paint, layup made (4)	10-11	-1	
05:05	15 CONGDON K assist (1)			
04:52		10-14	-4	12 MOORE M 3pt FG , jump shot made (3)
04:52				3 SKINNER T assist (1)
04:30	15 CONGDON K 2pt FG outside the paint, step back jump shot missed			
04:28	offensive rebound (6)			
04:28	Timeout media			
04:28	25 CALVERT E substitution out			
04:28	21 HAMSON H substitution in			
04:28				32 PARKINSON N substitution out
04:28				0 BASHAM K substitution in
04:22	11 GIBB D foul drawn (1)			4 LOVETT J foul personal (1 - 4)
04:11	24 CANNON B 3pt FG second chance, jump shot missed			
04:07				23 BROWN J defensive rebound (2)
04:03				0 BASHAM K 2pt FG outside the paint, jump shot missed
04:00	1 WHITING A defensive rebound (1)			
03:52	21 HAMSON H foul drawn (1)			0 BASHAM K foul shooting (1 - 5)
03:52	21 HAMSON H free throw 1 - 2 made (1)	11-14	-3	
03:52	21 HAMSON H free throw 2 - 2 made (2)	12-14	-2	
03:45				4 LOVETT J 2pt FG in the paint, layup blocked
03:45	15 CONGDON K block (1)			
03:37	21 HAMSON H defensive rebound (1)			
03:31	15 CONGDON K 2pt FG in the paint, layup blocked			
03:31				23 BROWN J block (1)
03:27				0 BASHAM K defensive rebound (1)
03:10	1 WHITING A foul drawn (3)			4 LOVETT J foul offensive (2 - 6)
03:10				4 LOVETT J turnover offensive (1)
03:10				4 LOVETT J substitution out
03:10				15 GREER H substitution in
03:10	1 WHITING A substitution out			
03:10	24 CANNON B substitution out			
03:10	30 DAVENPORT L substitution in			
03:10	33 OGDEN H substitution in			
03:04	15 CONGDON K 2pt FG from turnover in the paint, layup blocked			
03:04				0 BASHAM K block (1)
03:00				0 BASHAM K defensive rebound (2)
02:46	11 GIBB D steal (1)			0 BASHAM K turnover lost ball (1)
02:32	33 OGDEN H 3pt FG from turnover, jump shot missed			
02:29				23 BROWN J defensive rebound (3)
02:10				23 BROWN J 3pt FG , jump shot missed
02:08	33 OGDEN H defensive rebound (1)			
01:59	33 OGDEN H turnover bad pass (1)			
01:35				3 SKINNER T 2pt FG from turnover outside the paint, pull up jump shot missed



Arizona St. at BYU

02/22/25 Marriott Center, Provo
2024-25 Women's Basketball

Game Time: 4:00 PM
Game Duration: 2:22
Attendance: 3,037

Officials: Natasha Camy, Melissa Barlow, Mark Berger

Game Time	BYU	Score	Diff	ASU
01:33				15 GREER H offensive rebound (1)
01:33				15 GREER H turnover travel (1)
01:21	11 GIBB D 3pt FG from turnover, step back jump shot missed			
01:20	offensive rebound (10)			
01:17	15 CONGDON K 3pt FG from turnover second chance, jump shot missed			
01:14				0 BASHAM K defensive rebound (3)
01:06		12-16	-4	23 BROWN J 2pt FG in the paint, driving layup made (4)
00:50	21 HAMSON H turnover bad pass (1)			
00:41		12-19	-7	3 SKINNER T 3pt FG from turnover, jump shot made (5)
00:09	15 CONGDON K 3pt FG , jump shot missed			
00:05				12 MOORE M defensive rebound (2)
END OF PERIOD				
BYU 12-19 ASU				



Arizona St. at BYU

02/22/25 Marriott Center, Provo
2024-25 Women's Basketball

Game Time: 4:00 PM
Game Duration: 2:22
Attendance: 3,037

Officials: Natasha Camy, Melissa Barlow, Mark Berger

Arizona St. - 19

NO.	Name		Min	FG			3P			FT			Rebounds			Fouls		TP	AS	TO	ST	Blocks		+/-
				M-A	M-A	M-A	OR	DR	TOT	PF	FD	PF	FD	PF	FD	PF	FD					BS	BA	
32	Nevaeh Parkinson	C	05:32	2-2	0-0	1-2	2	1	3	1	1	5	0	0	1	0	0	1	0	0	1	0	0	4
3	Tyi Skinner	G	10:00	2-4	1-1	0-0	0	0	0	1	0	5	1	0	0	0	0	0	0	0	0	0	0	7
4	Jyah LoVett	G	06:50	1-3	0-1	0-0	0	0	0	2	0	2	1	1	0	0	0	1	0	0	0	0	1	2
12	Makayla Moore	G	10:00	1-2	1-2	0-0	0	2	2	0	0	3	0	0	0	0	0	0	0	0	0	0	0	7
23	Jalyn Brown	G	10:00	2-5	0-1	0-0	0	3	3	1	1	4	0	0	0	0	0	0	0	0	1	0	0	7
0	Kennedy Basham		04:28	0-1	0-0	0-0	0	3	3	1	0	0	0	0	1	0	1	0	0	1	0	1	0	3
15	Heavenly Greer		03:10	0-0	0-0	0-0	1	0	1	0	0	0	0	0	0	0	0	0	1	0	0	0	0	5
Team							0	1	1			0			0			0						
Totals				8-17	2-5	1-2	3	10	13	6	2	19	2	3	1	2	1	7						

Technical Fouls::NONE

Shooting By Period			
1st	FG%	8-17	47.1%
	3PT%	2-5	40.0%
	FT%	1-2	50%
GM	FG%	8-17	47.1%
	3PT%	2-5	40.0%
	FT%	1-2	50.0%

Dead Ball Rebounds: 0, 0

BYU - 12

NO.	Name		Min	FG			3P			FT			Rebounds			Fouls		TP	AS	TO	ST	Blocks		+/-
				M-A	M-A	M-A	OR	DR	TOT	PF	FD	PF	FD	PF	FD	PF	FD					BS	BA	
25	Emma Calvert	F	05:32	2-3	0-1	0-0	0	2	2	1	1	4	0	0	0	0	0	0	0	0	0	0	0	-4
1	Amari Whiting	G	06:50	1-3	0-1	4-4	0	1	1	0	3	6	0	0	0	0	0	0	0	0	0	0	0	-2
11	Delaney Gibb	G	10:00	0-3	0-2	0-0	0	2	2	0	1	0	1	0	1	1	1	1	0	0	0	0	0	-7
15	Kemery Congdon	G	10:00	0-5	0-2	0-0	0	0	0	0	0	0	0	0	1	0	0	0	0	0	0	1	2	-7
24	Brinley Cannon	G	06:50	0-1	0-1	0-0	0	0	0	1	0	0	0	0	0	0	0	0	0	0	0	0	0	-2
21	Heather Hamson		04:28	0-0	0-0	2-2	0	1	1	0	1	2	0	1	0	0	1	0	0	0	0	0	0	-3
30	Lauren Davenport		03:10	0-0	0-0	0-0	0	0	0	0	0	0	0	0	0	0	0	0	0	0	0	0	0	-5
33	Hattie Ogden		03:10	0-1	0-1	0-0	0	1	1	0	0	0	0	0	0	0	0	0	1	0	0	0	0	-5
Team							3	0	3			0			0			0						
Totals				3-16	0-8	6-6	3	7	10	2	6	12	2	3	1	1	2	-7						

Technical Fouls::NONE

Shooting By Period			
1st	FG%	3-16	18.8%
	3PT%	0-8	0.0%
	FT%	6-6	100%
GM	FG%	3-16	18.8%
	3PT%	0-8	0.0%
	FT%	6-6	100.0%

Dead Ball Rebounds: 0, 0

	ASU	BYU
Biggest lead	7 (1 st 0:41)	1 (1 st 6:28)
Best Scoring Run	5(1 st 0:41)	4(1 st 8:09)
Lead Changes	2	
Times Tied	2	
Time with Lead	08:45	00:32

Points from	ASU	BYU
Turnovers	5	0
Paint	12	6
Second Chance	4	0
Fast Breaks	1	4
Bench	0	2

Period by Period Scoring						
	1st	2nd	3rd	4th	OT1	TOT
ASU	19	12	22	18	14	85
BYU	12	22	18	19	2	73



Period 2

Quarter Starters:

BYU	1 Whiting A	24 Cannon B	25 Calvert E	30 Davenport L	33 Ogden H
ASU	0 Basham K	3 Skinner T	12 Moore M	15 Greer H	23 Brown J

Game Time	BYU	Score	Diff	ASU
10:00	11 GIBB D substitution out			
10:00	15 CONGDON K substitution out			
10:00	21 HAMSON H substitution out			
10:00	1 WHITING A substitution in			
10:00	24 CANNON B substitution in			
10:00	25 CALVERT E substitution in			
09:40	25 CALVERT E 3pt FG , jump shot missed			
09:36				12 MOORE M defensive rebound (3)
09:31				3 SKINNER T 2pt FG outside the paint, pull up jump shot missed
09:28	25 CALVERT E defensive rebound (3)			
09:15	25 CALVERT E 2pt FG in the paint, hook shot made (6)	14-19	-5	
09:15	24 CANNON B assist (1)			
08:55	30 DAVENPORT L steal (1)			0 BASHAM K turnover bad pass (2)
08:45	1 WHITING A 2pt FG from turnover in the paint, layup missed			
08:42				15 GREER H defensive rebound (2)
08:32	1 WHITING A foul shooting (1 - 1)			3 SKINNER T foul drawn (1)
08:32				0 BASHAM K substitution out
08:32				32 PARKINSON N substitution in
08:32		14-20	-6	3 SKINNER T free throw 1 - 2 made (6)
08:32		14-21	-7	3 SKINNER T free throw 2 - 2 made (7)
08:22	24 CANNON B turnover bad pass (1)			3 SKINNER T steal (1)
08:12		14-23	-9	32 PARKINSON N 2pt FG from turnover in the paint, layup made (7)
08:12				23 BROWN J assist (1)
08:12	25 CALVERT E foul shooting (2 - 2)			32 PARKINSON N foul drawn (2)
08:12	25 CALVERT E substitution out			
08:12	30 DAVENPORT L substitution out			
08:12	33 OGDEN H substitution out			
08:12	11 GIBB D substitution in			
08:12	15 CONGDON K substitution in			
08:12	21 HAMSON H substitution in			
08:12				32 PARKINSON N free throw 1 - 1 missed
08:11	1 WHITING A defensive rebound (2)			
08:08	1 WHITING A turnover bad pass (1)			3 SKINNER T steal (2)
08:02	24 CANNON B steal (1)			3 SKINNER T turnover lost ball (1)
07:46	1 WHITING A turnover dribbling violation (2)			
07:28		14-25	-11	23 BROWN J 2pt FG from turnover in the paint, driving layup made (6)
07:15	15 CONGDON K 3pt FG , jump shot missed			
07:13	21 HAMSON H offensive rebound (2)			
07:13	21 HAMSON H foul drawn (2)			32 PARKINSON N foul personal (2 - 1)
07:13				32 PARKINSON N substitution out
07:13				0 BASHAM K substitution in



Arizona St. at BYU

02/22/25 Marriott Center, Provo
2024-25 Women's Basketball

Game Time: 4:00 PM

Game Duration: 2:22

Attendance: 3,037

Officials: Natasha Camy, Melissa Barlow, Mark Berger

Game Time	BYU	Score	Diff	ASU
07:13	24 CANNON B foul drawn (1)			15 GREER H foul personal (1 - 2)
07:10	11 GIBB D 2pt FG second chance in the paint, layup blocked			
07:10				0 BASHAM K block (2)
07:10	offensive rebound (14)			
07:10	24 CANNON B substitution out			
07:10	30 DAVENPORT L substitution in			
06:55	11 GIBB D 3pt FG second chance, jump shot missed			
06:53				3 SKINNER T defensive rebound (1)
06:44				12 MOORE M 3pt FG , jump shot missed
06:41	1 WHITING A defensive rebound (3)			
06:22	11 GIBB D 3pt FG , jump shot made (3)	17-25	-8	
06:22	30 DAVENPORT L assist (1)			
06:08	11 GIBB D foul drawn (2)			15 GREER H foul offensive (2 - 3)
06:08				15 GREER H turnover offensive (2)
06:08				15 GREER H substitution out
06:08				25 NOVOSEL A substitution in
05:46	21 HAMSON H 2pt FG from turnover in the paint, jump shot blocked			
05:46				0 BASHAM K block (3)
05:41	11 GIBB D offensive rebound (3)			
05:39	11 GIBB D 3pt FG from turnover second chance, jump shot made (6)	20-25	-5	
05:23				23 BROWN J 2pt FG in the paint, layup missed
05:20				0 BASHAM K offensive rebound (4)
05:19				0 BASHAM K 2pt FG second chance in the paint, layup missed
05:16	21 HAMSON H defensive rebound (3)			
05:13	1 WHITING A 3pt FG fast break, jump shot made (9)	23-25	-2	
05:13	30 DAVENPORT L assist (2)			
05:12				Timeout 30 Sec
04:59	11 GIBB D foul drawn (3)			0 BASHAM K foul offensive (2 - 4)
04:59				0 BASHAM K turnover offensive (3)
04:44	jump ball situation			
04:44	1 WHITING A turnover lost ball (3)			0 BASHAM K steal (1)
04:20	21 HAMSON H foul personal (1 - 3)			0 BASHAM K foul drawn (1)
04:15				3 SKINNER T 3pt FG from turnover, jump shot missed
04:12	30 DAVENPORT L defensive rebound (1)			
04:08	11 GIBB D turnover travel (2)			
03:58				23 BROWN J 2pt FG from turnover in the paint, layup missed
03:55	1 WHITING A defensive rebound (4)			
03:47	1 WHITING A turnover bad pass (4)			
03:35		23-27	-4	3 SKINNER T 2pt FG from turnover in the paint, pull up jump shot made (9)
03:22	15 CONGDON K 3pt FG , step back jump shot made (3)	26-27	-1	
03:02				12 MOORE M 2pt FG outside the paint, jump shot missed
02:59	11 GIBB D defensive rebound (4)			
02:56	30 DAVENPORT L 2pt FG in the paint, layup blocked			
02:56				0 BASHAM K block (4)
02:56	offensive rebound (21)			
02:47	15 CONGDON K 3pt FG second chance, jump shot missed			
02:43				23 BROWN J defensive rebound (4)



Arizona St. at BYU

02/22/25 Marriott Center, Provo
2024-25 Women's Basketball

Game Time: 4:00 PM

Game Duration: 2:22

Attendance: 3,037

Officials: Natasha Camy, Melissa Barlow, Mark Berger

Game Time	BYU	Score	Diff	ASU
02:40		26-29	-3	0 BASHAM K 2pt FG fast break in the paint, layup made (2)
02:40				3 SKINNER T assist (2)
02:29	21 HAMSON H 2pt FG in the paint, jump shot missed			
02:24				12 MOORE M defensive rebound (4)
02:13				23 BROWN J 2pt FG outside the paint, step back jump shot missed
02:10	11 GIBB D defensive rebound (5)			
02:05	21 HAMSON H 2pt FG in the paint, jump shot blocked			
02:05				0 BASHAM K block (5)
02:03	offensive rebound (23)			
02:00	15 CONGDON K 2pt FG second chance outside the paint, jump shot missed			
01:57				0 BASHAM K defensive rebound (5)
01:49				3 SKINNER T 3pt FG , jump shot missed
01:46	21 HAMSON H defensive rebound (4)			
01:37	11 GIBB D 3pt FG , step back jump shot made (9)	29-29	0	
01:14				23 BROWN J 2pt FG in the paint, turnaround jump shot missed
01:11	30 DAVENPORT L defensive rebound (2)			
01:08	1 WHITING A foul drawn (4)			3 SKINNER T foul shooting (2 - 5)
01:08	15 CONGDON K substitution out			
01:08	24 CANNON B substitution in			
01:08	1 WHITING A free throw fast break 1 - 1 missed			
01:08				0 BASHAM K defensive rebound (6)
01:00	1 WHITING A 2pt FG fast break in the paint, layup made (11)	31-29	2	
01:00	11 GIBB D assist (2)			
00:58	11 GIBB D steal (2)			12 MOORE M turnover lost ball (1)
00:23	30 DAVENPORT L foul personal (1 - 4)			23 BROWN J foul drawn (2)
00:16		31-31	0	0 BASHAM K 2pt FG outside the paint, jump shot made (4)
00:04	24 CANNON B 3pt FG , jump shot made (3)	34-31	3	
00:04	1 WHITING A assist (1)			
END OF PERIOD				
BYU 34-31 ASU				



Arizona St. at BYU

02/22/25 Marriott Center, Provo
2024-25 Women's Basketball

Game Time: 4:00 PM
Game Duration: 2:22
Attendance: 3,037

Officials: Natasha Camy, Melissa Barlow, Mark Berger

Arizona St. - 12

NO.	Name		Min	FG	3P	FT	Rebounds			Fouls		TP	AS	TO	ST	Blocks		+/-
				M-A	M-A	M-A	OR	DR	TOT	PF	FD					BS	BA	
32	Nevaeh Parkinson	C	01:19	1-1	0-0	0-1	0	0	0	1	1	2	0	0	0	0	0	6
3	Tyi Skinner	G	10:00	1-4	0-2	2-2	0	1	1	1	1	4	1	1	2	0	0	-10
4	Jyah LoVett	G	00:00	0-0	0-0	0-0	0	0	0	0	0	0	0	0	0	0	0	0
12	Makayla Moore	G	10:00	0-2	0-1	0-0	0	2	2	0	0	0	0	1	0	0	0	-10
23	Jalyn Brown	G	10:00	1-5	0-0	0-0	0	1	1	0	1	2	1	0	0	0	0	-10
15	Heavenly Greer		03:52	0-0	0-0	0-0	0	1	1	2	0	0	0	1	0	0	0	1
0	Kennedy Basham		08:41	2-3	0-0	0-0	1	2	3	1	1	4	0	2	1	4	0	-16
25	Adison Novosel		06:08	0-0	0-0	0-0	0	0	0	0	0	0	0	0	0	0	0	-11
Team							0	0	0			0		0				
Totals				5-15	0-3	2-3	1	7	8	5	4	12	2	5	3	4	0	-10

Technical Fouls::NONE

Shooting By Period		
2 nd FG%	5-15	33.3%
3PT%	0-3	0.0%
FT%	2-3	66.7%
GM FG%	5-15	33.3%
3PT%	0-3	0.0%
FT%	2-3	66.7%

Dead Ball Rebounds: 0, 0

BYU - 22

NO.	Name		Min	FG	3P	FT	Rebounds			Fouls		TP	AS	TO	ST	Blocks		+/-
				M-A	M-A	M-A	OR	DR	TOT	PF	FD					BS	BA	
25	Emma Calvert	F	01:48	1-2	0-1	0-0	0	1	1	1	0	2	0	0	0	0	0	-2
1	Amari Whiting	G	10:00	2-3	1-1	0-1	0	3	3	1	1	5	1	4	0	0	0	10
11	Delaney Gibb	G	08:12	3-5	3-4	0-0	1	2	3	0	2	9	1	1	1	0	1	12
15	Kemery Congdon	G	07:04	1-4	1-3	0-0	0	0	0	0	0	3	0	0	0	0	0	9
24	Brinley Cannon	G	03:58	1-1	1-1	0-0	0	0	0	0	1	3	1	1	1	0	0	-1
33	Hattie Ogden		01:48	0-0	0-0	0-0	0	0	0	0	0	0	0	0	0	0	0	-2
21	Heather Hamson		08:12	0-3	0-0	0-0	1	2	3	1	1	0	0	0	0	0	2	12
30	Lauren Davenport		08:58	0-1	0-0	0-0	0	2	2	1	0	0	2	0	1	0	1	12
Team							3	0	3			0		0				
Totals				8-19	6-10	0-1	5	10	15	4	5	22	5	6	3	0	4	10

Technical Fouls::NONE

Shooting By Period		
2 nd FG%	8-19	42.1%
3PT%	6-10	60.0%
FT%	0-1	0%
GM FG%	8-19	42.1%
3PT%	6-10	60.0%
FT%	0-1	0.0%

Dead Ball Rebounds: 0, 0

	ASU	BYU
Biggest lead	11 (2 nd 7:28)	3 (2 nd 0:04)
Best Scoring Run	6(2 nd 7:28)	9(2 nd 5:13)
Lead Changes	1	
Times Tied	2	
Time with Lead	08:03	00:48

Points from	ASU	BYU
Turnovers	6	3
Paint	8	4
Second Chance	0	3
Fast Breaks	2	5
Bench	4	0

Period by Period Scoring						
	1st	2nd	3rd	4th	OT1	TOT
ASU	19	12	22	18	14	85
BYU	12	22	18	19	2	73



Officials: Natasha Camy, Melissa Barlow, Mark Berger

Arizona St. - 31

NO. Name			Min	FG M-A	3P M-A	FT M-A	Rebounds OR DR TOT			Fouls PF FD		TP	AS	TO	ST	Blocks BS BA		+/-
32	Nevaeh Parkinson	C	06:51	3-3	0-0	1-3	2	1	3	2	2	7	0	0	1	0	0	10
3	Tyi Skinner	G	20:00	3-8	1-3	2-2	0	1	1	2	1	9	2	1	2	0	0	-3
4	Jyah LoVett	G	06:50	1-3	0-1	0-0	0	0	0	2	0	2	1	1	0	0	1	2
12	Makayla Moore	G	20:00	1-4	1-3	0-0	0	4	4	0	0	3	0	1	0	0	0	-3
23	Jalyn Brown	G	20:00	3-10	0-1	0-0	0	4	4	1	2	6	1	0	0	1	0	-3
0	Kennedy Basham		13:09	2-4	0-0	0-0	1	5	6	2	1	4	0	3	1	5	0	-13
15	Heavenly Greer		07:02	0-0	0-0	0-0	1	1	2	2	0	0	0	2	0	0	0	6
25	Adison Novosel		06:08	0-0	0-0	0-0	0	0	0	0	0	0	0	0	0	0	0	-11
Team							0	1	1			0		0				
Totals				13-32	2-8	3-5	4	17	21	11	6	31	4	8	4	6	1	-3

Technical Fouls::NONE

Shooting By Period			
1 st FG%	8-17	47.1%	
3PT%	2-5	40.0%	
FT%	1-2	50%	
2 nd FG%	5-15	33.3%	
3PT%	0-3	0.0%	
FT%	2-3	66.7%	
GM FG%	13-32	40.6%	
3PT%	2-8	25.0%	
FT%	3-5	60.0%	

Dead Ball Rebounds: 0, 0

BYU - 34

NO. Name			Min	FG M-A	3P M-A	FT M-A	Rebounds			Fouls		TP	AS	TO	ST	Blocks		+/-
							OR	DR	TOT	PF	FD					BS	BA	
25	Emma Calvert	F	07:20	3-5	0-2	0-0	0	3	3	2	1	6	0	0	0	0	0	-6
1	Amari Whiting	G	16:50	3-6	1-2	4-5	0	4	4	1	4	11	1	4	0	0	0	8
11	Delaney Gibb	G	18:12	3-8	3-6	0-0	1	4	5	0	3	9	2	2	2	0	1	5
15	Kemery Congdon	G	17:04	1-9	1-5	0-0	0	0	0	0	0	3	1	0	0	1	2	2
24	Brinley Cannon	G	10:48	1-2	1-2	0-0	0	0	0	1	1	3	1	1	1	0	0	-3
21	Heather Hamson		12:40	0-3	0-0	2-2	1	3	4	1	2	2	0	1	0	0	2	9
30	Lauren Davenport		12:08	0-1	0-0	0-0	0	2	2	1	0	0	2	0	1	0	1	7
33	Hattie Ogden		04:58	0-1	0-1	0-0	0	1	1	0	0	0	0	1	0	0	0	-7
Team							6	0	6			0		0				
Totals				11-35	6-18	6-7	8	17	25	6	11	34	7	9	4	1	6	3

Technical Fouls::NONE

Shooting By Period			
1 st FG%	3-16	18.8%	
3PT%	0-8	0.0%	
FT%	6-6	100%	
2 nd FG%	8-19	42.1%	
3PT%	6-10	60.0%	
FT%	0-1	0%	
GM FG%	11-35	31.4%	
3PT%	6-18	33.3%	
FT%	6-7	85.7%	

Dead Ball Rebounds: 0, 0

	ASU	BYU
Biggest lead	11 (2 nd 7:28)	3 (2 nd 0:04)
Best Scoring Run	6(2 nd 7:28)	9(2 nd 5:13)
Lead Changes	3	
Times Tied	4	
Time with Lead	17:08	01:20

Points from	ASU	BYU
Turnovers	11	3
Paint	20	10
Second Chance	4	3
Fast Breaks	3	9
Bench	4	2

Period by Period Scoring						
	1st	2nd	3rd	4th	OT1	TOT
ASU	19	12	22	18	14	85
BYU	12	22	18	19	2	73



Arizona St. at BYU

02/22/25 Marriott Center, Provo
2024-25 Women's Basketball

Game Time: 4:00 PM

Game Duration: 2:22

Attendance: 3,037

Officials: Natasha Camy, Melissa Barlow, Mark Berger

Period 3

Quarter Starters:

BYU	1 Whiting A	11 Gibb D	15 Congdon K	24 Cannon B	25 Calvert E
ASU	3 Skinner T	4 LoVett J	12 Moore M	23 Brown J	32 Parkinson N

Game Time	BYU	Score	Diff	ASU
10:00	21 HAMSON H substitution out			
10:00	30 DAVENPORT L substitution out			
10:00	15 CONGDON K substitution in			
10:00	25 CALVERT E substitution in			
10:00				0 BASHAM K substitution out
10:00				25 NOVOSEL A substitution out
10:00				4 LOVETT J substitution in
10:00				32 PARKINSON N substitution in
09:51	25 CALVERT E 2pt FG in the paint, hook shot missed			
09:48				23 BROWN J defensive rebound (5)
09:36		34-33	1	32 PARKINSON N 2pt FG in the paint, layup made (9)
09:36				23 BROWN J assist (2)
09:21	11 GIBB D 2pt FG in the paint, layup made (11)	36-33	3	
09:21	24 CANNON B assist (2)			
08:57		36-35	1	23 BROWN J 2pt FG in the paint, driving layup made (8)
08:42	25 CALVERT E 3pt FG , jump shot missed			
08:41				defensive rebound (23)
08:20				32 PARKINSON N 2pt FG outside the paint, jump shot missed
08:18	24 CANNON B defensive rebound (1)			
08:10	11 GIBB D 3pt FG , jump shot missed			
08:07				32 PARKINSON N defensive rebound (4)
08:02		36-38	-2	23 BROWN J 3pt FG fast break, jump shot made (11)
08:02				3 SKINNER T assist (3)
07:51	1 WHITING A foul drawn (5)			3 SKINNER T foul shooting (3 - 1)
07:51	25 CALVERT E substitution out			
07:51	21 HAMSON H substitution in			
07:51	1 WHITING A free throw 1 - 2 made (12)	37-38	-1	
07:51	1 WHITING A free throw 2 - 2 made (13)	38-38	0	
07:35	15 CONGDON K steal (1)			32 PARKINSON N turnover lost ball (1)
07:29	11 GIBB D 2pt FG fast break from turnover in the paint, layup made (13)	40-38	2	
07:07				32 PARKINSON N 2pt FG in the paint, turnaround jump shot missed
07:02	24 CANNON B defensive rebound (2)			
06:46	21 HAMSON H 2pt FG in the paint, layup made (4)	42-38	4	
06:46	11 GIBB D assist (3)			
06:31	21 HAMSON H foul shooting (2 - 1)			3 SKINNER T foul drawn (2)
06:31	21 HAMSON H substitution out			
06:31	25 CALVERT E substitution in			
06:31		42-39	3	3 SKINNER T free throw 1 - 2 made (10)
06:31		42-40	2	3 SKINNER T free throw 2 - 2 made (11)
06:22	11 GIBB D turnover out of bounds (3)			
05:55				4 LOVETT J 3pt FG from turnover, jump shot missed
05:53				23 BROWN J offensive rebound (6)



Arizona St. at BYU

02/22/25 Marriott Center, Provo
2024-25 Women's Basketball

Game Time: 4:00 PM

Game Duration: 2:22

Attendance: 3,037

Officials: Natasha Camy, Melissa Barlow, Mark Berger

Game Time	BYU	Score	Diff	ASU
05:49				23 BROWN J 2pt FG from turnover second chance in the paint, jump shot blocked
05:49	25 CALVERT E block (1)			
05:44	11 GIBB D defensive rebound (6)			
05:42	15 CONGDON K 3pt FG , jump shot missed			
05:39				4 LOVETT J defensive rebound (1)
05:33		42-42	0	23 BROWN J 2pt FG in the paint, layup made (13)
05:33				4 LOVETT J assist (2)
05:22	25 CALVERT E foul offensive (3 - 2)			32 PARKINSON N foul drawn (3)
05:22	25 CALVERT E turnover offensive (1)			
05:22	24 CANNON B substitution out			
05:22	25 CALVERT E substitution out			
05:22	21 HAMSON H substitution in			
05:22	30 DAVENPORT L substitution in			
04:58				23 BROWN J 2pt FG from turnover outside the paint, jump shot blocked
04:58	1 WHITING A block (1)			
04:52	21 HAMSON H defensive rebound (5)			
04:50	1 WHITING A turnover travel (5)			
04:50	Timeout media			
04:37				32 PARKINSON N 2pt FG from turnover in the paint, layup missed
04:35				32 PARKINSON N offensive rebound (5)
04:33		42-44	-2	32 PARKINSON N 2pt FG from turnover second chance in the paint, layup made (11)
04:17	11 GIBB D foul drawn (4)			4 LOVETT J foul personal (3 - 2)
04:08	21 HAMSON H 2pt FG in the paint, turnaround jump shot missed			
04:04	11 GIBB D offensive rebound (7)			
04:03	11 GIBB D 2pt FG second chance in the paint, jump shot missed			
04:01				4 LOVETT J defensive rebound (2)
03:59				12 MOORE M 2pt FG in the paint, layup missed
03:56	21 HAMSON H defensive rebound (6)			
03:51	1 WHITING A 2pt FG in the paint, driving layup missed			
03:47				12 MOORE M defensive rebound (5)
03:35	21 HAMSON H foul shooting (3 - 3)			3 SKINNER T foul drawn (3)
03:35	1 WHITING A substitution out			
03:35	15 CONGDON K substitution out			
03:35	21 HAMSON H substitution out			
03:35	24 CANNON B substitution in			
03:35	25 CALVERT E substitution in			
03:35	33 OGDEN H substitution in			
03:35				32 PARKINSON N substitution out
03:35				0 BASHAM K substitution in
03:35		42-45	-3	3 SKINNER T free throw 1 - 2 made (12)
03:35		42-46	-4	3 SKINNER T free throw 2 - 2 made (13)
03:26	25 CALVERT E turnover bad pass (2)			
03:09				23 BROWN J 3pt FG from turnover, jump shot missed
03:06	33 OGDEN H defensive rebound (2)			
02:58	25 CALVERT E foul drawn (2)			0 BASHAM K foul shooting (3 - 3)
02:58				0 BASHAM K substitution out



Arizona St. at BYU

02/22/25 Marriott Center, Provo
2024-25 Women's Basketball

Game Time: 4:00 PM
Game Duration: 2:22
Attendance: 3,037

Officials: Natasha Camy, Melissa Barlow, Mark Berger

Game Time	BYU	Score	Diff	ASU
02:58				32 PARKINSON N substitution in
02:58	25 CALVERT E free throw 1 - 2 made (7)	43-46	-3	
02:58	25 CALVERT E free throw 2 - 2 made (8)	44-46	-2	
02:38		44-48	-4	3 SKINNER T 2pt FG outside the paint, pull up jump shot made (15)
02:30	25 CALVERT E 2pt FG fast break in the paint, layup made (10)	46-48	-2	
02:30	11 GIBB D assist (4)			
02:11	25 CALVERT E foul personal (4 - 4)			23 BROWN J foul drawn (3)
02:11	25 CALVERT E substitution out			
02:11	21 HAMSON H substitution in			
02:03	30 DAVENPORT L steal (2)			12 MOORE M turnover bad pass (2)
01:57	11 GIBB D 3pt FG fast break from turnover, jump shot made (16)	49-48	1	
01:57	30 DAVENPORT L assist (3)			
01:33		49-51	-2	12 MOORE M 3pt FG , jump shot made (6)
01:33				4 LOVETT J assist (3)
01:21	11 GIBB D turnover lost ball (4)			3 SKINNER T steal (3)
01:15				3 SKINNER T 2pt FG from turnover in the paint, floating jump shot missed
01:13	33 OGDEN H defensive rebound (3)			
01:06	11 GIBB D 3pt FG , jump shot missed			
01:03				32 PARKINSON N defensive rebound (6)
00:44		49-53	-4	23 BROWN J 2pt FG outside the paint, pull up jump shot made (15)
00:35	33 OGDEN H 3pt FG , jump shot missed			
00:33	offensive rebound (34)			
00:15	24 CANNON B 3pt FG second chance, jump shot made (6)	52-53	-1	
00:15	11 GIBB D assist (5)			
00:03				3 SKINNER T 3pt FG , jump shot missed
00:00	21 HAMSON H defensive rebound (7)			
END OF PERIOD				
BYU 52-53 ASU				



Arizona St. at BYU

02/22/25 Marriott Center, Provo
2024-25 Women's Basketball

Game Time: 4:00 PM
Game Duration: 2:22
Attendance: 3,037

Officials: Natasha Camy, Melissa Barlow, Mark Berger

Arizona St. - 22

NO.	Name		Min	FG		3P		FT		Rebounds			Fouls		TP	AS	TO	ST	Blocks		+/-
				M-A	M-A	M-A	M-A	M-A	M-A	OR	DR	TOT	PF	FD					BS	BA	
32	Nevaeh Parkinson	C	09:23	2-5	0-0	0-0	1	2	3	0	1	4	0	1	4	0	1	0	0	0	2
3	Tyi Skinner	G	10:00	1-3	0-1	4-4	0	0	0	1	2	6	1	2	6	1	0	1	0	0	4
4	Jyah LoVett	G	10:00	0-1	0-1	0-0	0	2	2	1	0	0	2	0	0	2	0	0	0	0	4
12	Makayla Moore	G	10:00	1-2	1-1	0-0	0	1	1	0	0	3	0	0	3	0	1	0	0	0	4
23	Jalyn Brown	G	10:00	4-7	1-2	0-0	1	1	2	0	1	9	1	1	9	1	0	0	0	2	4
25	Adison Novosel		00:00	0-0	0-0	0-0	0	0	0	0	0	0	0	0	0	0	0	0	0	0	0
0	Kennedy Basham		00:37	0-0	0-0	0-0	0	0	0	1	0	0	0	0	0	0	0	0	0	0	2
Team							0	1	1				0				0				
Totals				8-18	2-5	4-4	2	7	9	3	4	22	4	2	1	0	2	1	0	2	4

Technical Fouls::NONE

Shooting By Period		
3 rd FG%	8-18	44.4%
3PT%	2-5	40.0%
FT%	4-4	100%
GM FG%	8-18	44.4%
3PT%	2-5	40.0%
FT%	4-4	100.0%

Dead Ball Rebounds: 0, 0

BYU - 18

NO.	Name		Min	FG		3P		FT		Rebounds			Fouls		TP	AS	TO	ST	Blocks		+/-
				M-A	M-A	M-A	M-A	M-A	M-A	OR	DR	TOT	PF	FD					BS	BA	
25	Emma Calvert	F	04:42	1-3	0-1	2-2	0	0	0	2	1	4	0	1	4	0	2	0	1	0	-9
1	Amari Whiting	G	06:25	0-1	0-0	2-2	0	0	0	0	1	2	0	1	2	0	1	0	1	0	-5
11	Delaney Gibb	G	10:00	3-6	1-3	0-0	1	1	2	0	1	7	3	2	7	3	2	0	0	0	-4
15	Kemery Congdon	G	06:25	0-1	0-1	0-0	0	0	0	0	0	0	0	0	0	0	0	1	0	0	-5
24	Brinley Cannon	G	08:13	1-1	1-1	0-0	0	2	2	0	0	3	1	0	3	1	0	0	0	0	-2
21	Heather Hamson		05:18	1-2	0-0	0-0	0	3	3	2	0	2	0	2	2	0	0	0	0	0	5
30	Lauren Davenport		05:22	0-0	0-0	0-0	0	0	0	0	0	0	0	0	0	1	0	1	0	0	-1
33	Hattie Ogden		03:35	0-1	0-1	0-0	0	2	2	0	0	0	0	0	0	0	0	0	0	0	1
Team							1	0	1				0				0				
Totals				6-15	2-7	4-4	2	8	10	4	3	18	5	5	2	5	5	2	2	0	-4

Technical Fouls::NONE

	ASU	BYU										
Biggest lead	4 (3 rd 3:35)	4 (3 rd 6:46)	Points from	ASU	BYU	Period by Period Scoring						
Turnovers				2	5		1st	2nd	3rd	4th	OT1	TOT
Best Scoring Run	8(3 rd 3:35)	6(3 rd 6:46)	Paint	8	8	ASU	19	12	22	18	14	85
Lead Changes	5		Second Chance	2	3							
Times Tied	2		Fast Breaks	3	7	BYU	12	22	18	19	2	73
Time with Lead	04:20	04:09	Bench	0	2							



Period 4

Quarter Starters:

BYU	1 Whiting A	11 Gibb D	21 Hamson H	24 Cannon B	30 Davenport L
ASU	3 Skinner T	12 Moore M	23 Brown J	25 Novosel A	32 Parkinson N

Game Time	BYU	Score	Diff	ASU
10:00	33 OGDEN H substitution out			
10:00	1 WHITING A substitution in			
10:00				4 LOVETT J substitution out
10:00				25 NOVOSEL A substitution in
09:42		52-56	-4	3 SKINNER T 3pt FG , jump shot made (18)
09:42				32 PARKINSON N assist (1)
09:11	turnover shot clock (15)			
08:59	30 DAVENPORT L foul drawn (1)			23 BROWN J foul offensive (2 - 1)
08:59				23 BROWN J turnover offensive (1)
08:49	1 WHITING A turnover bad pass (6)			
08:31	30 DAVENPORT L steal (3)			23 BROWN J turnover lost ball (2)
08:26	11 GIBB D 2pt FG fast break from turnover in the paint, layup made (18)	54-56	-2	
08:08				3 SKINNER T 2pt FG in the paint, driving layup blocked
08:08	11 GIBB D block (1)			
08:08				offensive rebound (31)
08:04		54-58	-4	32 PARKINSON N 2pt FG second chance in the paint, hook shot made (13)
08:04				23 BROWN J assist (3)
07:54	11 GIBB D 3pt FG , pull up jump shot missed			
07:51				3 SKINNER T defensive rebound (2)
07:37		54-60	-6	23 BROWN J 2pt FG outside the paint, jump shot made (17)
07:37				3 SKINNER T assist (4)
07:33	Timeout 30 Sec			
07:33	24 CANNON B substitution out			
07:33	15 CONGDON K substitution in			
07:21	21 HAMSON H 2pt FG in the paint, layup made (6)	56-60	-4	
07:21	11 GIBB D assist (6)			
07:01	1 WHITING A steal (1)			12 MOORE M turnover lost ball (3)
06:56	1 WHITING A turnover lost ball (7)			32 PARKINSON N steal (2)
06:45	jump ball situation			
06:45	1 WHITING A steal (2)			3 SKINNER T turnover lost ball (2)
06:36	11 GIBB D 2pt FG from turnover outside the paint, pull up jump shot missed			
06:33				23 BROWN J defensive rebound (7)
06:19				32 PARKINSON N 2pt FG in the paint, layup missed
06:17	defensive rebound (36)			
06:00	21 HAMSON H foul drawn (3)			32 PARKINSON N foul shooting (3 - 2)
06:00	21 HAMSON H free throw 1 - 2 made (7)	57-60	-3	
06:00	21 HAMSON H free throw 2 - 2 made (8)	58-60	-2	
05:39	21 HAMSON H foul personal (4 - 1)			32 PARKINSON N foul drawn (4)
05:39	21 HAMSON H substitution out			
05:39	25 CALVERT E substitution in			
05:39				25 NOVOSEL A substitution out



Arizona St. at BYU

02/22/25 Marriott Center, Provo
2024-25 Women's Basketball

Game Time: 4:00 PM

Game Duration: 2:22

Attendance: 3,037

Officials: Natasha Camy, Melissa Barlow, Mark Berger

Game Time	BYU	Score	Diff	ASU
05:39				4 LOVETT J substitution in
05:34		58-62	-4	32 PARKINSON N 2pt FG in the paint, layup made (15)
05:25	25 CALVERT E 2pt FG in the paint, layup made (12)	60-62	-2	
05:25	15 CONGDON K assist (2)			
05:05				4 LOVETT J 2pt FG outside the paint, step back jump shot missed
05:02	30 DAVENPORT L defensive rebound (3)			
04:59	15 CONGDON K 2pt FG fast break in the paint, pull up jump shot made (5)	62-62	0	
04:59	30 DAVENPORT L assist (4)			
04:48				Timeout 30 Sec
04:38	30 DAVENPORT L foul personal (2 - 2)			23 BROWN J foul drawn (4)
04:28	25 CALVERT E foul drawn (3)			32 PARKINSON N foul offensive (4 - 3)
04:28				32 PARKINSON N turnover offensive (2)
04:10	11 GIBB D foul drawn (5)			32 PARKINSON N foul shooting (5 - 4)
04:10				32 PARKINSON N substitution out
04:10				0 BASHAM K substitution in
04:10	11 GIBB D free throw 1 - 2 missed			
04:10	offensive dead ball rebound (1)			
04:10	11 GIBB D free throw 2 - 2 made (19)	63-62	1	
03:54		63-64	-1	3 SKINNER T 2pt FG in the paint, floating jump shot made (20)
03:54	1 WHITING A foul shooting (2 - 3)			3 SKINNER T foul drawn (4)
03:54				3 SKINNER T free throw 1 - 1 missed
03:53	1 WHITING A defensive rebound (5)			
03:40	11 GIBB D foul drawn (6)			23 BROWN J foul shooting (3 - 5)
03:40	11 GIBB D free throw 1 - 2 made (20)	64-64	0	
03:40	11 GIBB D free throw 2 - 2 made (21)	65-64	1	
03:14				23 BROWN J 2pt FG outside the paint, pull up jump shot missed
03:13				0 BASHAM K offensive rebound (7)
03:13	11 GIBB D foul shooting (1 - 4)			0 BASHAM K foul drawn (2)
03:13				0 BASHAM K free throw 1 - 2 missed
03:13				offensive dead ball rebound (1)
03:13				0 BASHAM K free throw 2 - 2 missed
03:12	11 GIBB D defensive rebound (8)			
03:02	11 GIBB D 2pt FG in the paint, layup made (23)	67-64	3	
03:02	25 CALVERT E assist (1)			
02:39				4 LOVETT J 3pt FG , jump shot missed
02:36				12 MOORE M offensive rebound (6)
02:25	11 GIBB D steal (3)			3 SKINNER T turnover lost ball (3)
02:21	30 DAVENPORT L 2pt FG fast break from turnover in the paint, layup made (2)	69-64	5	
02:21	11 GIBB D assist (7)			
02:21				Timeout 60 Sec
01:56				0 BASHAM K 2pt FG in the paint, turnaround jump shot missed
01:52	11 GIBB D defensive rebound (9)			
01:47	25 CALVERT E foul offensive (5 - 5)			0 BASHAM K foul drawn (3)
01:47	25 CALVERT E turnover offensive (3)			
01:47	25 CALVERT E substitution out			
01:47	21 HAMSON H substitution in			



Arizona St. at BYU

02/22/25 Marriott Center, Provo
2024-25 Women's Basketball

Game Time: 4:00 PM
Game Duration: 2:22
Attendance: 3,037

Officials: Natasha Camy, Melissa Barlow, Mark Berger

Game Time	BYU	Score	Diff	ASU
01:31		69-66	3	4 LOVETT J 2pt FG from turnover in the paint, floating jump shot made (4)
01:02	15 CONGDON K 2pt FG outside the paint, pull up jump shot made (7)	71-66	5	
00:45		71-69	2	12 MOORE M 3pt FG , jump shot made (9)
00:45				3 SKINNER T assist (5)
00:40	Timeout 30 Sec			
00:16	21 HAMSON H 2pt FG in the paint, layup missed			
00:12				3 SKINNER T defensive rebound (3)
00:12	11 GIBB D foul personal (2 - 6)			3 SKINNER T foul drawn (5)
00:12		71-70	1	3 SKINNER T free throw fast break 1 - 2 made (21)
00:12		71-71	0	3 SKINNER T free throw fast break 2 - 2 made (22)
00:12	Timeout 60 Sec			
00:00	15 CONGDON K 3pt FG , jump shot missed			
00:00				defensive rebound (37)
END OF PERIOD				
BYU 71-71 ASU				



Arizona St. at BYU

02/22/25 Marriott Center, Provo
2024-25 Women's Basketball

Game Time: 4:00 PM
Game Duration: 2:22
Attendance: 3,037

Officials: Natasha Camy, Melissa Barlow, Mark Berger

Arizona St. - 18

NO.	Name		Min	FG		3P		FT		Rebounds			Fouls		TP	AS	TO	ST	Blocks		+/-
				M-A	M-A	M-A	M-A	OR	DR	TOT	PF	FD							BS	BA	
32	Nevaeh Parkinson	C	05:50	2-3	0-0	0-0	0-0	0	0	0	3	1	4	1	1	1	1	0	0		-1
3	Tyi Skinner	G	10:00	2-3	1-1	2-3	0	2	2		0	2	7	2	2	0	0	1			-1
4	Jyah LoVett	G	05:39	1-3	0-1	0-0	0	0	0		0	0	2	0	0	0	0	0			-2
12	Makayla Moore	G	10:00	1-1	1-1	0-0	1	0	1		0	0	3	0	1	0	0	0			-1
23	Jalyn Brown	G	10:00	1-2	0-0	0-0	0	1	1		2	1	2	1	2	0	0	0			-1
25	Adison Novosel		04:21	0-0	0-0	0-0	0	0	0		0	0	0	0	0	0	0	0			1
0	Kennedy Basham		04:10	0-1	0-0	0-2	1	0	1		0	2	0	0	0	0	0	0			0
Team								1	1	2			0			0					
Totals				7-13	2-3	2-5	3	4	7		5	6	18	4	6	1	0	1			-1

Shooting By Period			
4 th FG%	7-13	53.8%	
3PT%	2-3	66.7%	
FT%	2-5	40%	
GM FG%	7-13	53.8%	
3PT%	2-3	66.7%	
FT%	2-5	40.0%	

Dead Ball Rebounds: 1, 0

Technical Fouls::NONE

BYU - 19

NO.	Name		Min	FG		3P		FT		Rebounds			Fouls		TP	AS	TO	ST	Blocks		+/-
				M-A	M-A	M-A	M-A	OR	DR	TOT	PF	FD							BS	BA	
25	Emma Calvert	F	03:52	1-1	0-0	0-0	0	0	0		1	1	2	1	1	0	0	0			7
1	Amari Whiting	G	10:00	0-0	0-0	0-0	0	1	1		1	0	0	0	2	2	0	0			1
11	Delaney Gibb	G	10:00	2-4	0-1	3-4	0	2	2		2	2	7	2	0	1	1	0			1
15	Kemery Congdon	G	07:33	2-3	0-1	0-0	0	0	0		0	0	4	1	0	0	0	0			6
24	Brinley Cannon	G	02:27	0-0	0-0	0-0	0	0	0		0	0	0	0	0	0	0	0			-5
30	Lauren Davenport		10:00	1-1	0-0	0-0	0	1	1		1	1	2	1	0	1	0	0			1
33	Hattie Ogden		00:00	0-0	0-0	0-0	0	0	0		0	0	0	0	0	0	0	0			0
21	Heather Hamson		06:08	1-2	0-0	2-2	0	0	0		1	1	4	0	0	0	0	0			-6
Team								0	1	1			0			1					
Totals				7-11	0-2	5-6	0	5	5		6	5	19	5	4	4	1	0			1

Shooting By Period			
4 th FG%	7-11	63.6%	
3PT%	0-2	0.0%	
FT%	5-6	83.3%	
GM FG%	7-11	63.6%	
3PT%	0-2	0.0%	
FT%	5-6	83.3%	

Dead Ball Rebounds: 1, 0

Technical Fouls::NONE

	ASU	BYU										
Biggest lead	6 (4 th 7:37)	5 (4 th 2:21)	Points from	ASU	BYU	Period by Period Scoring						
Best Scoring Run	5(4 th 0:12)	6(4 th 2:21)	Turnovers	2	5		1st	2nd	3rd	4th	OT1	TOT
Lead Changes	3		Paint	8	12	ASU	19	12	22	18	14	85
Times Tied	3		Second Chance	2	0							
Time with Lead	04:57	03:44	Fast Breaks	2	6	BYU	12	22	18	19	2	73
			Bench	0	6							



Officials: Natasha Camy, Melissa Barlow, Mark Berger

Arizona St. - 40

NO.	Name		Min	FG			3P			FT			Rebounds			Fouls		TP	AS	TO	ST	Blocks		+/-
				M-A	M-A	M-A	OR	DR	TOT	PF	FD	PF	FD	PF	FD	PF	FD					BS	BA	
32	Nevaeh Parkinson	C	15:13	4-8	0-0	0-0	1	2	3	3	2	8	1	2	1	0	0	1				0	0	1
3	Tyi Skinner	G	20:00	3-6	1-2	6-7	0	2	2	1	4	13	3	2	1	0	1	3				0	1	3
4	Jyah LoVett	G	15:39	1-4	0-2	0-0	0	2	2	1	0	2	2	0	0	0	0	2				0	0	2
12	Makayla Moore	G	20:00	2-3	2-2	0-0	1	1	2	0	0	6	0	2	0	0	0	3				0	0	3
23	Jalyn Brown	G	20:00	5-9	1-2	0-0	1	2	3	2	2	11	2	2	0	0	2	3				0	2	3
0	Kennedy Basham		04:47	0-1	0-0	0-2	1	0	1	1	2	0	0	0	0	0	0	2				0	0	2
25	Adison Novosel		04:21	0-0	0-0	0-0	0	0	0	0	0	0	0	0	0	0	0	1				0	0	1
Team							1	2	3			0			0									
Totals				15-31	4-8	6-9	5	11	16	8	10	40	8	8	2	0	3	3						

Shooting By Period			
3 rd FG%	8-18	44.4%	
3PT%	2-5	40.0%	
FT%	4-4	100%	
4 th FG%	7-13	53.8%	
3PT%	2-3	66.7%	
FT%	2-5	40%	
GM FG%	15-31	48.4%	
3PT%	4-8	50.0%	
FT%	6-9	66.7%	

Dead Ball Rebounds: 1, 0

Technical Fouls::NONE

BYU - 37

NO.	Name		Min	FG			3P			FT			Rebounds			Fouls		TP	AS	TO	ST	Blocks		+/-
				M-A	M-A	M-A	OR	DR	TOT	PF	FD	PF	FD	PF	FD	PF	FD					BS	BA	
25	Emma Calvert	F	08:34	2-4	0-1	2-2	0	0	0	3	2	6	1	3	0	1	0	-2				1	0	-2
1	Amari Whiting	G	16:25	0-1	0-0	2-2	0	1	1	1	1	2	0	3	2	1	0	-4				1	0	-4
11	Delaney Gibb	G	20:00	5-10	1-4	3-4	1	3	4	2	3	14	5	2	1	1	0	-3				1	0	-3
15	Kemery Congdon	G	13:58	2-4	0-2	0-0	0	0	0	0	0	4	1	0	1	0	0	1				0	0	1
24	Brinley Cannon	G	10:40	1-1	1-1	0-0	0	2	2	0	0	3	1	0	0	0	0	-7				0	0	-7
21	Heather Hamson		11:26	2-4	0-0	2-2	0	3	3	3	1	6	0	0	0	0	0	-1				0	0	-1
30	Lauren Davenport		15:22	1-1	0-0	0-0	0	1	1	1	1	2	2	0	2	0	0	0				0	0	0
33	Hattie Ogden		03:35	0-1	0-1	0-0	0	2	2	0	0	0	0	0	0	0	0	0				0	0	0
Team							1	1	2			0			1									
Totals				13-26	2-9	9-10	2	13	15	10	8	37	10	9	6	3	0	-3						

Shooting By Period			
3 rd FG%	6-15	40.0%	
3PT%	2-7	28.6%	
FT%	4-4	100%	
4 th FG%	7-11	63.6%	
3PT%	0-2	0.0%	
FT%	5-6	83.3%	
GM FG%	13-26	50.0%	
3PT%	2-9	22.2%	
FT%	9-10	90.0%	

Dead Ball Rebounds: 1, 0

Technical Fouls::NONE

	ASU	BYU	Points from		ASU	BYU	Period by Period Scoring						
Biggest lead	6 (4 th 7:37)	5 (4 th 2:21)	Turnovers		4	10		1st	2nd	3rd	4th	OT1	TOT
Best Scoring Run	8(3 rd 3:35)	6(3 rd 6:46)	Paint		16	20							
Lead Changes	8		Second Chance		4	3	ASU	19	12	22	18	14	85
Times Tied	5		Fast Breaks		5	13	BYU	12	22	18	19	2	73
Time with Lead	09:35	07:53	Bench		0	8							



Overtime 1

Quarter Starters:

BYU	1 Whiting A	11 Gibb D	21 Hamson H	24 Cannon B	30 Davenport L
ASU	0 Basham K	3 Skinner T	4 LoVett J	12 Moore M	23 Brown J

Game Time	BYU	Score	Diff	ASU
05:00	15 CONGDON K substitution out			
05:00	24 CANNON B substitution in			
05:00	21 HAMSON H jumpball lost			0 BASHAM K jumpball won
04:41		71-73	-2	23 BROWN J 2pt FG in the paint, driving layup made (19)
04:28	1 WHITING A 3pt FG , jump shot missed			
04:26				23 BROWN J defensive rebound (8)
04:26	11 GIBB D foul personal (3 - 7)			23 BROWN J foul drawn (5)
04:26				23 BROWN J free throw fast break 1 - 2 missed
04:26				offensive dead ball rebound (2)
04:26		71-74	-3	23 BROWN J free throw fast break 2 - 2 made (20)
04:15	11 GIBB D turnover travel (5)			
03:55		71-76	-5	0 BASHAM K 2pt FG from turnover in the paint, layup made (6)
03:55				3 SKINNER T assist (6)
03:46	24 CANNON B 3pt FG , jump shot missed			
03:44	11 GIBB D offensive rebound (10)			
03:28	30 DAVENPORT L turnover bad pass (1)			3 SKINNER T steal (4)
03:03		71-79	-8	12 MOORE M 3pt FG from turnover, jump shot made (12)
03:03				0 BASHAM K assist (1)
03:02	Timeout 30 Sec			
02:47	21 HAMSON H 2pt FG in the paint, hook shot missed			
02:44				0 BASHAM K defensive rebound (8)
02:27	1 WHITING A foul personal (3 - 8)			0 BASHAM K foul drawn (4)
02:27				0 BASHAM K free throw 1 - 2 missed
02:27				offensive dead ball rebound (3)
02:27		71-80	-9	0 BASHAM K free throw 2 - 2 made (7)
02:21	11 GIBB D foul drawn (7)			3 SKINNER T foul personal (4 - 6)
02:21	24 CANNON B substitution out			
02:21	15 CONGDON K substitution in			
02:21	11 GIBB D free throw fast break 1 - 2 missed			
02:21	offensive dead ball rebound (2)			
02:21	11 GIBB D free throw fast break 2 - 2 made (24)	72-80	-8	
01:49				3 SKINNER T 3pt FG , jump shot missed
01:46				12 MOORE M offensive rebound (7)
01:43		72-83	-11	23 BROWN J 3pt FG second chance, jump shot made (23)
01:43				12 MOORE M assist (1)
01:27	11 GIBB D foul drawn (8)			0 BASHAM K foul shooting (4 - 7)
01:27	11 GIBB D free throw 1 - 2 missed			
01:27	offensive dead ball rebound (3)			
01:27	11 GIBB D free throw 2 - 2 made (25)	73-83	-10	
00:53	15 CONGDON K steal (2)			3 SKINNER T turnover bad pass (4)
00:48	15 CONGDON K 3pt FG from turnover, jump shot missed			
00:43	11 GIBB D offensive rebound (11)			



Officials: Natasha Camy, Melissa Barlow, Mark Berger

Game Time	BYU	Score	Diff	ASU
00:37	11 GIBB D 3pt FG from turnover second chance, jump shot missed			
00:35	21 HAMSON H offensive rebound (8)			
00:33	1 WHITING A 2pt FG from turnover second chance outside the paint, jump shot missed			
00:31				23 BROWN J defensive rebound (9)
00:31				Timeout 30 Sec
00:09	11 GIBB D foul personal (4 - 9)			4 LOVETT J foul drawn (1)
00:09		73-84	-11	4 LOVETT J free throw 1 - 2 made (5)
00:09		73-85	-12	4 LOVETT J free throw 2 - 2 made (6)
00:09	Timeout 30 Sec			
00:02	30 DAVENPORT L 2pt FG outside the paint, pull up jump shot missed			
00:00				0 BASHAM K defensive rebound (9)
END OF GAME				
BYU 73-85 ASU				



Officials: Natasha Camy, Melissa Barlow, Mark Berger

Arizona St. - 14

NO.	Name		Min	FG		3P		FT		Rebounds			Fouls		TP	AS	TO	ST	Blocks		+/-
				M-A	M-A	M-A	M-A	OR	DR	TOT	PF	FD							BS	BA	
32	Nevaeh Parkinson	C	00:00	0-0	0-0	0-0	0-0	0	0	0	0	0	0	0	0	0	0	0	0	0	0
3	Tyi Skinner	G	05:00	0-1	0-1	0-0	0-0	0	0	0	1	0	0	1	1	1	1	0	0	0	12
4	Jyah LoVett	G	05:00	0-0	0-0	2-2	0-0	0	0	0	0	1	2	0	0	0	0	0	0	0	12
12	Makayla Moore	G	05:00	1-1	1-1	0-0	1-0	1	0	1	0	0	3	1	0	0	0	0	0	0	12
23	Jalyn Brown	G	05:00	2-2	1-1	1-2	0-2	2	2	2	0	1	6	0	0	0	0	0	0	0	12
0	Kennedy Basham		05:00	1-1	0-0	1-2	0-2	2	2	2	1	1	3	1	0	0	0	0	0	0	12
Team								0	0	0			0			0					
Totals				4-5	2-3	4-6	1-4	5	2	3	14	3	1	1	1	0	0	0	0	0	12

Technical Fouls::NONE

Shooting By Period		
OT FG%	4-5	80.0%
3PT%	2-3	66.7%
FT%	4-6	66.7%
GM FG%	4-5	80.0%
3PT%	2-3	66.7%
FT%	4-6	66.7%

Dead Ball Rebounds: 2, 0

BYU - 2

NO.	Name		Min	FG		3P		FT		Rebounds			Fouls		TP	AS	TO	ST	Blocks		+/-
				M-A	M-A	M-A	M-A	OR	DR	TOT	PF	FD							BS	BA	
25	Emma Calvert	F	00:00	0-0	0-0	0-0	0-0	0	0	0	0	0	0	0	0	0	0	0	0	0	0
1	Amari Whiting	G	05:00	0-2	0-1	0-0	0-0	0	0	0	1	0	0	0	0	0	0	0	0	0	-12
11	Delaney Gibb	G	05:00	0-1	0-1	2-4	2-0	2	2	2	2	2	2	0	1	0	0	0	0	0	-12
15	Kemery Congdon	G	02:21	0-1	0-1	0-0	0-0	0	0	0	0	0	0	0	0	0	1	0	0	0	-3
24	Brinley Cannon	G	02:39	0-1	0-1	0-0	0-0	0	0	0	0	0	0	0	0	0	0	0	0	0	-9
21	Heather Hamson		05:00	0-1	0-0	0-0	1-0	1	0	1	0	0	0	0	0	0	0	0	0	0	-12
30	Lauren Davenport		05:00	0-1	0-0	0-0	0-0	0	0	0	0	0	0	0	0	1	0	0	0	0	-12
Team								0	0	0			0			0					
Totals				0-7	0-4	2-4	3-0	3	3	2	2	2	2	0	2	1	0	0	0	0	-12

Technical Fouls::NONE

	ASU	BYU
Biggest lead	12 (1 st OT 0:09)	0 (1 st OT 10:00)
Best Scoring Run	9 (1 st OT 2:27)	1 (1 st OT 2:21)
Lead Changes	1	
Times Tied	0	
Time with Lead	04:41	00:00

Points from	ASU	BYU
Turnovers	5	0
Paint	4	0
Second Chance	3	0
Fast Breaks	1	1
Bench	3	0

Period by Period Scoring						
	1st	2nd	3rd	4th	OT1	TOT
ASU	19	12	22	18	14	85
BYU	12	22	18	19	2	73



Arizona St. at BYU

02/22/25 Marriott Center, Provo
2024-25 Women's Basketball

Game Time: 4:00 PM
Game Duration: 2:22
Attendance: 3,037

Officials: Natasha Camy, Melissa Barlow, Mark Berger

{ Players => 0, 1, 2, 8, 11, 14, 15, 21, 23, 24, 25, 30, 33, 35, 45; } FG
Types => All; Results => All;

{ Players => 0, 1, 3, 4, 7, 10, 12, 13, 15, 21, 22, 23, 24, 25, 30, 32; } FG
Types => All; Results => All;

BYU

Arizona St.

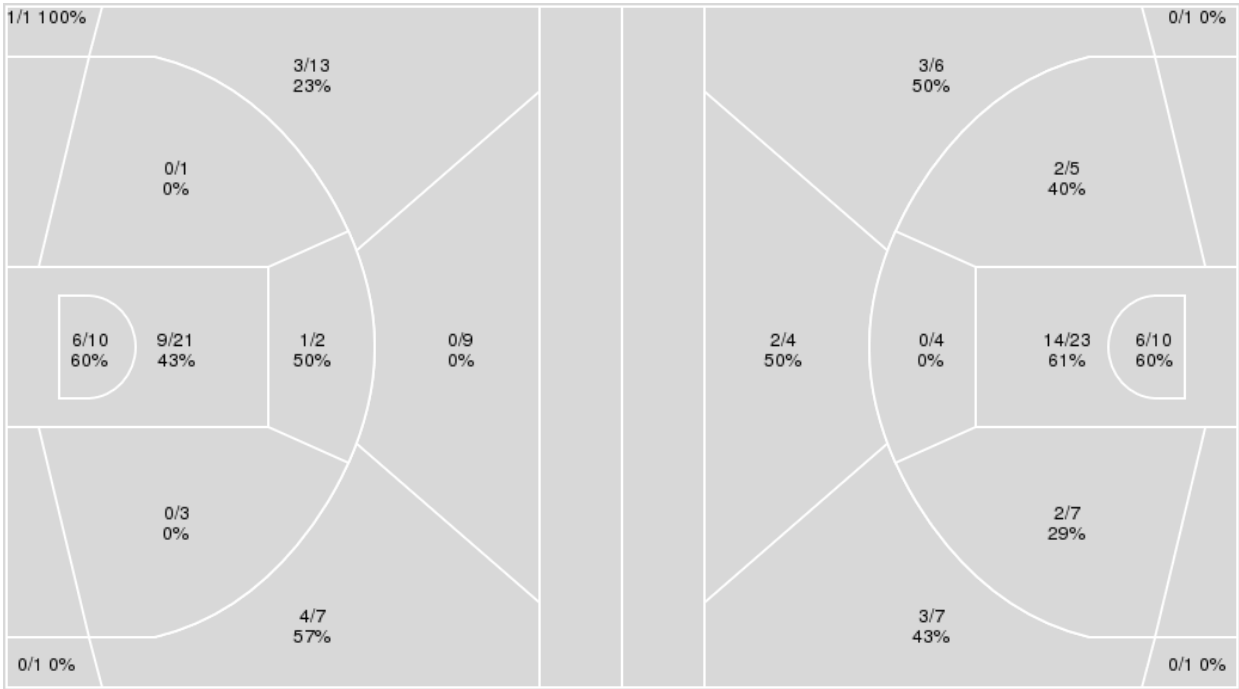

BYU	M/A	%
Field Goals	24/68	35
2 Points	16/37	43
3 Points	8/31	26
Free Throws	17/21	81

Arizona St.	M/A	%
Field Goals	32/68	47
2 Points	24/49	49
3 Points	8/19	42
Free Throws	13/20	65



Arizona St. at BYU

02/22/25 Marriott Center, Provo
2024-25 Women's Basketball

Game Time: 4:00 PM
Game Duration: 2:22
Attendance: 3,037

Officials: Natasha Camy, Melissa Barlow, Mark Berger

Arizona St.

No	Name	Mins		Score		Points Diff		Points per Min		Assists		Rebounds		Steals		Turnovers	
		On	Off	On	Off	On	Off	On	Off	On	Off	On	Off	On	Off	On	Off
0	Kennedy Basham	22:56	22:04	36 - 35	49 - 38	1	11	1.57	2.22	5	10	24	18	2	5	9	8
3	Tyi Skinner	45:00	00:00	85 - 73	0 - 0	12	0	1.89	0.00	15	0	42	0	7	0	17	0
4	Jyah LoVett	27:29	17:31	61 - 45	24 - 28	16	-4	2.22	1.37	10	5	26	16	3	4	6	11
12	Makayla Moore	45:00	00:00	85 - 73	0 - 0	12	0	1.89	0.00	15	0	42	0	7	0	17	0
15	Heavenly Greer	07:02	37:58	11 - 5	74 - 68	6	6	1.56	1.95	1	14	8	34	2	5	5	12
23	Jalyn Brown	45:00	00:00	85 - 73	0 - 0	12	0	1.89	0.00	15	0	42	0	7	0	17	0
25	Adison Novosel	10:29	34:31	13 - 23	72 - 50	-10	22	1.24	2.09	4	11	8	34	2	5	6	11
32	Nevaeh Parkinson	22:04	22:56	49 - 38	36 - 35	11	1	2.22	1.57	10	5	18	24	5	2	8	9

BYU

No	Name	Mins		Score		Points Diff		Points per Min		Assists		Rebounds		Steals		Turnovers	
		On	Off	On	Off	On	Off	On	Off	On	Off	On	Off	On	Off	On	Off
1	Amari Whiting	38:15	06:45	63 - 71	10 - 14	-8	-4	1.65	1.48	14	3	37	6	9	2	16	4
11	Delaney Gibb	43:12	01:48	71 - 81	2 - 4	-10	-2	1.64	1.11	16	1	42	1	10	1	19	1
15	Kemery Congdon	33:23	11:37	54 - 54	19 - 31	0	-12	1.62	1.64	11	6	37	6	7	4	13	7
21	Heather Hamson	29:06	15:54	44 - 48	29 - 37	-4	-8	1.51	1.82	8	9	29	14	9	2	14	6
24	Brinley Cannon	24:07	20:53	39 - 58	34 - 27	-19	7	1.62	1.63	10	7	20	23	6	5	12	8
25	Emma Calvert	15:54	29:06	29 - 37	44 - 48	-8	-4	1.82	1.51	9	8	14	29	2	9	6	14
30	Lauren Davenport	32:30	12:30	53 - 58	20 - 27	-5	-7	1.63	1.60	13	4	29	14	9	2	15	5
33	Hattie Ogden	08:33	36:27	12 - 18	61 - 67	-6	-6	1.40	1.67	4	13	7	36	3	8	5	15



Arizona St. at BYU

02/22/25 Marriott Center, Provo
2024-25 Women's Basketball

Game Time: 4:00 PM

Game Duration: 2:22

Attendance: 3,037

Officials: Natasha Camy, Melissa Barlow, Mark Berger

Players ==> 0, 1, 3, 4, 7, 10, 12, 13, 15, 21, 22, 23, 24, 25, 30, 32FG Types==>AllResults==>All

Arizona St.

All Field Goals

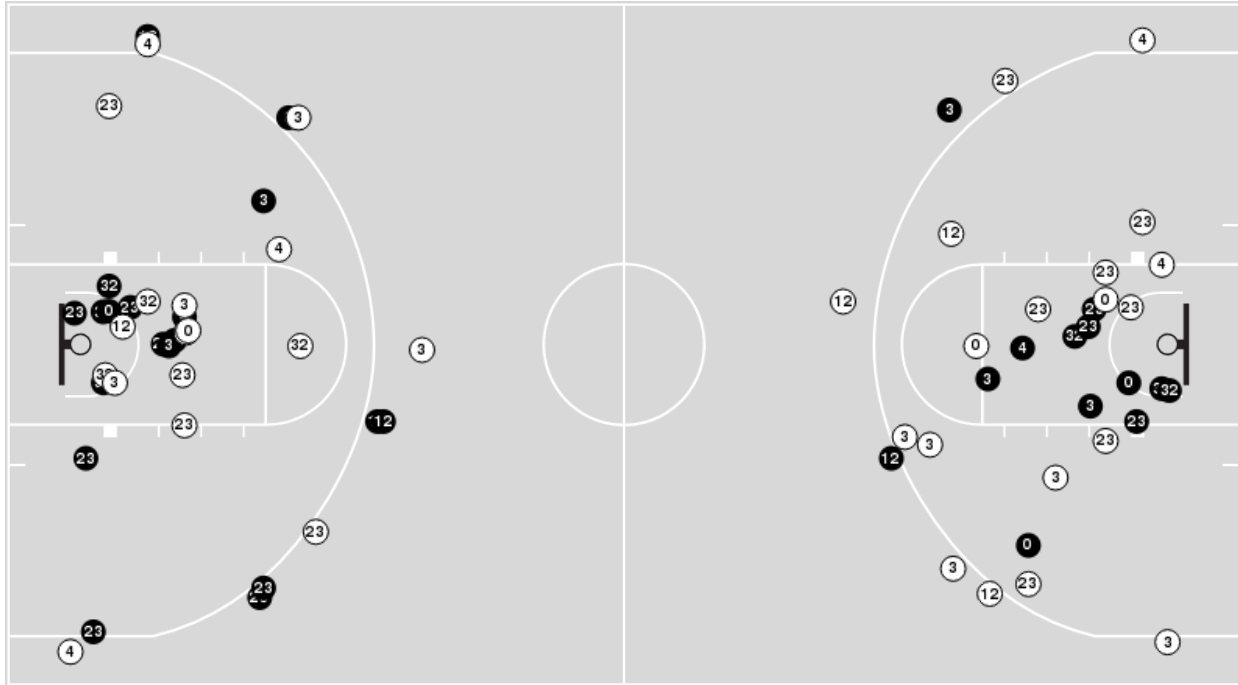

Blow Up Chart

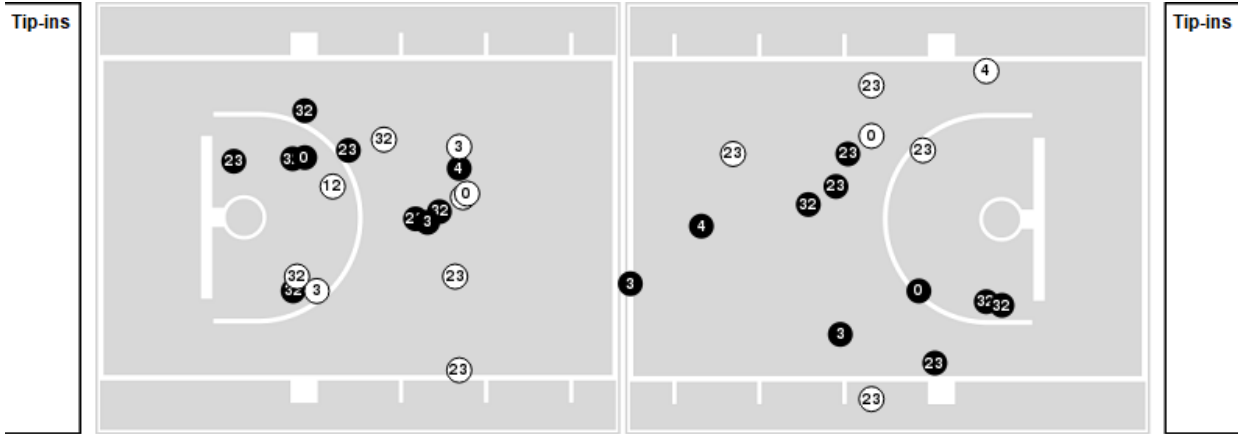

● Made ● Missed N - Player Number

Arizona St.	M/A	%
Field Goals	32/68	47
2 Points	24/49	49
3 Points	8/19	42
Free Throws	13/20	65

Arizona St.	M/A	%
Points in the Paint	40 (20 / 33)	61
Fast Break Points	9 (6/8)	75
Second Chance Points	11 (5/9)	56
Effective FG%	53	

**Arizona St. at BYU**02/22/25 Marriott Center, Provo
2024-25 Women's Basketball

Game Time: 4:00 PM

Game Duration: 2:22

Attendance: 3,037

Officials: Natasha Camy, Melissa Barlow, Mark Berger

Players => 0, 1, 2, 8, 11, 14, 15, 21, 23, 24, 25, 30, 33, 35, 45FG Types=>AllResults=>All

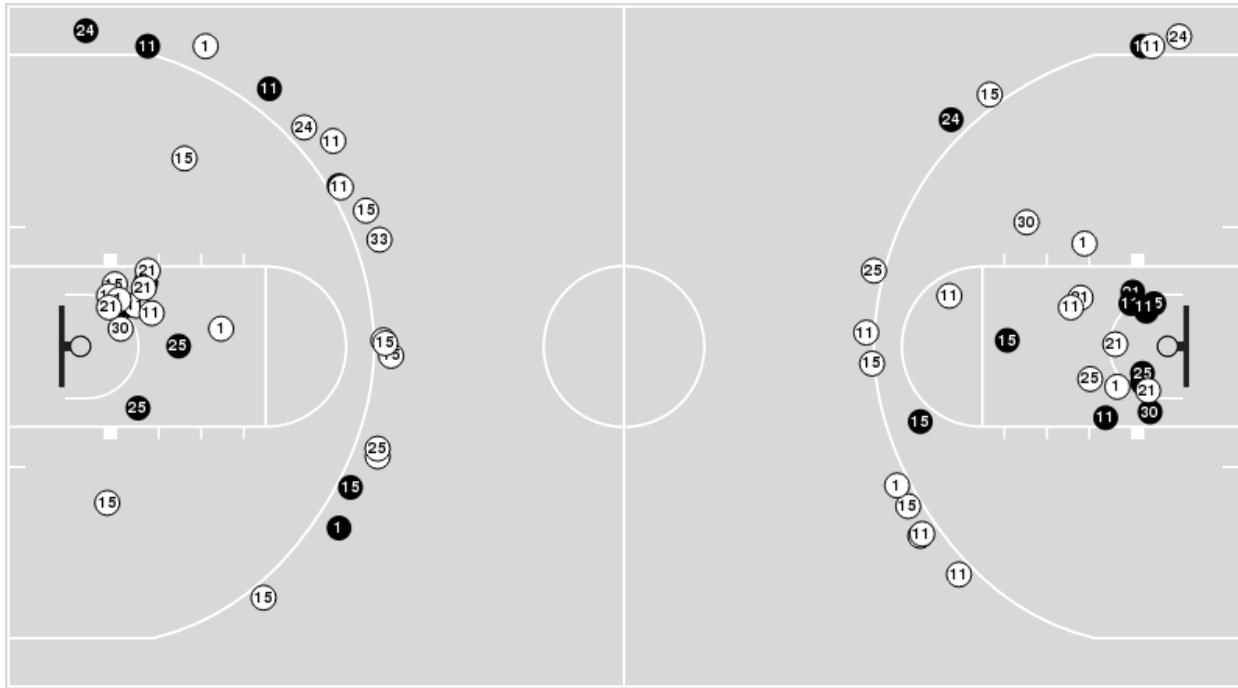
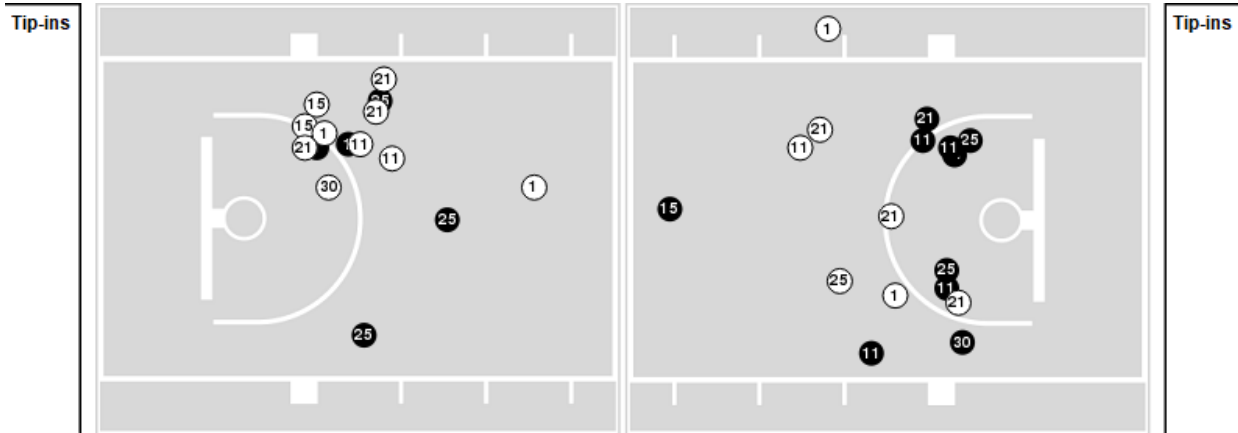
BYU**All Field Goals****Blow Up Chart**

● Made ● Missed N - Player Number

BYU	M/A	%
Field Goals	24/68	35
2 Points	16/37	43
3 Points	8/31	26
Free Throws	17/21	81

BYU	M/A	%
Points in the Paint	30 (15 / 31)	48
Fast Break Points	23 (13/15)	87
Second Chance Points	6 (2/12)	17
Effective FG%	41	



Arizona St. at BYU

02/22/25 Marriott Center, Provo
2024-25 Women's Basketball

Game Time: 4:00 PM

Game Duration: 2:22

Attendance: 3,037

Officials: Natasha Camy, Melissa Barlow, Mark Berger

Arizona St.

Lineup	Quarter On	Time On	Quarter Off	Time Off	Time on Court	Score	Score Diff	Reb	Stl	Tov	Ass	PPP
3- Skinner T/ 4- LoVett J/ 12- Moore M/ 23- Brown J/ 32- Parkinson N/	1	10:00	1	04:28	05:32	14-10	4	6	1	0	2	1.4170
0- Basham K/ 3- Skinner T/ 4- LoVett J/ 12- Moore M/ 23- Brown J/	1	04:28	1	03:10	01:18	0-2	-2	2	0	1	0	0.0000
0- Basham K/ 3- Skinner T/ 12- Moore M/ 15- Greer H/ 23- Brown J/	1	03:10	2	08:32	04:38	5-2	3	7	0	3	0	0.7143
3- Skinner T/ 12- Moore M/ 15- Greer H/ 23- Brown J/ 32- Parkinson N/	2	08:32	2	07:13	01:19	6-0	6	0	2	1	1	1.3889
0- Basham K/ 3- Skinner T/ 12- Moore M/ 15- Greer H/ 23- Brown J/	2	07:13	2	06:08	01:05	0-3	-3	1	0	1	0	0.0000
0- Basham K/ 3- Skinner T/ 12- Moore M/ 23- Brown J/ 25- Novosel A/	2	06:08	3	10:00	06:08	6-17	-11	5	1	2	1	0.5000
3- Skinner T/ 4- LoVett J/ 12- Moore M/ 23- Brown J/ 32- Parkinson N/	3	10:00	3	03:35	06:25	13-8	5	8	0	1	3	1.0943
0- Basham K/ 3- Skinner T/ 4- LoVett J/ 12- Moore M/ 23- Brown J/	3	03:35	3	02:58	00:37	2-0	2	0	0	0	0	1.0638
3- Skinner T/ 4- LoVett J/ 12- Moore M/ 23- Brown J/ 32- Parkinson N/	3	02:58	4	10:00	02:58	7-10	-3	1	1	1	1	1.1667
3- Skinner T/ 12- Moore M/ 23- Brown J/ 25- Novosel A/ 32- Parkinson N/	4	10:00	4	05:39	04:21	7-6	1	3	1	4	3	0.8750
3- Skinner T/ 4- LoVett J/ 12- Moore M/ 23- Brown J/ 32- Parkinson N/	4	05:39	4	04:10	01:29	2-4	-2	0	0	1	0	0.6667
0- Basham K/ 3- Skinner T/ 4- LoVett J/ 12- Moore M/ 23- Brown J/	4	04:10	OT1	00:00	09:10	23-11	12	9	1	2	4	1.5499



Arizona St. at BYU

02/22/25 Marriott Center, Provo
2024-25 Women's Basketball

Game Time: 4:00 PM

Game Duration: 2:22

Attendance: 3,037

Officials: Natasha Camy, Melissa Barlow, Mark Berger

BYU

Lineup	Quarter On	Time On	Quarter Off	Time Off	Time on Court	Score	Score Diff	Reb	Stl	Tov	Ass	PPP
1- Whiting A/ 11- Gibb D/ 15- Congdon K/ 24- Cannon B/ 25- Calvert E/	1	10:00	1	04:28	05:32	10-14	-4	6	0	1	2	1.0246
1- Whiting A/ 11- Gibb D/ 15- Congdon K/ 21- Hamson H/ 24- Cannon B/	1	04:28	1	03:10	01:18	2-0	2	2	0	0	0	0.6944
11- Gibb D/ 15- Congdon K/ 21- Hamson H/ 30- Davenport L/ 33- Ogden H/	1	03:10	2	10:00	03:10	0-5	-5	2	1	2	0	0.0000
1- Whiting A/ 24- Cannon B/ 25- Calvert E/ 30- Davenport L/ 33- Ogden H/	2	10:00	2	08:12	01:48	2-4	-2	1	1	1	1	0.5000
1- Whiting A/ 11- Gibb D/ 15- Congdon K/ 21- Hamson H/ 24- Cannon B/	2	08:12	2	07:10	01:02	0-2	-2	3	1	2	0	0.0000
1- Whiting A/ 11- Gibb D/ 15- Congdon K/ 21- Hamson H/ 30- Davenport L/	2	07:10	2	01:08	06:02	15-4	11	11	0	3	2	1.2500
1- Whiting A/ 11- Gibb D/ 21- Hamson H/ 24- Cannon B/ 30- Davenport L/	2	01:08	3	10:00	01:08	5-2	3	0	1	0	2	2.0492
1- Whiting A/ 11- Gibb D/ 15- Congdon K/ 24- Cannon B/ 25- Calvert E/	3	10:00	3	07:51	02:09	2-7	-5	1	0	0	1	0.5000
1- Whiting A/ 11- Gibb D/ 15- Congdon K/ 21- Hamson H/ 24- Cannon B/	3	07:51	3	06:31	01:20	6-0	6	1	1	0	1	2.0833
1- Whiting A/ 11- Gibb D/ 15- Congdon K/ 24- Cannon B/ 25- Calvert E/	3	06:31	3	05:22	01:09	0-4	-4	1	0	2	0	0.0000
1- Whiting A/ 11- Gibb D/ 15- Congdon K/ 21- Hamson H/ 30- Davenport L/	3	05:22	3	03:35	01:47	0-2	-2	3	0	1	0	0.0000
11- Gibb D/ 24- Cannon B/ 25- Calvert E/ 30- Davenport L/ 33- Ogden H/	3	03:35	3	02:11	01:24	4-4	0	1	0	1	1	1.3889
11- Gibb D/ 21- Hamson H/ 24- Cannon B/ 30- Davenport L/ 33- Ogden H/	3	02:11	4	10:00	02:11	6-5	1	3	1	1	2	1.5000
1- Whiting A/ 11- Gibb D/ 21- Hamson H/ 24- Cannon B/ 30- Davenport L/	4	10:00	4	07:33	02:27	2-7	-5	0	1	2	0	0.5000
1- Whiting A/ 11- Gibb D/ 15- Congdon K/ 21- Hamson H/ 30- Davenport L/	4	07:33	4	05:39	01:54	4-0	4	1	2	1	1	1.0309
1- Whiting A/ 11- Gibb D/ 15- Congdon K/ 25- Calvert E/ 30- Davenport L/	4	05:39	4	01:47	03:52	11-4	7	4	1	1	4	1.6272
1- Whiting A/ 11- Gibb D/ 15- Congdon K/ 21- Hamson H/ 30- Davenport L/	4	01:47	OT1	05:00	01:47	2-7	-5	0	0	0	0	0.6667
1- Whiting A/ 11- Gibb D/ 21- Hamson H/ 24- Cannon B/ 30- Davenport L/	OT1	05:00	OT1	02:21	02:39	0-9	-9	1	0	2	0	0.0000
1- Whiting A/ 11- Gibb D/ 15- Congdon K/ 21- Hamson H/ 30- Davenport L/	OT1	02:21	OT1	00:00	02:21	2-5	-3	2	1	0	0	0.5319



Arizona St. at BYU

02/22/25 Marriott Center, Provo
2024-25 Women's Basketball

Game Time: 4:00 PM
Game Duration: 2:22
Attendance: 3,037

Officials: Natasha Camy, Melissa Barlow, Mark Berger

Arizona St.

Lineup	Time	Score	Score Diff	Pts/Min	Reb	Stl	Tov	Ass	PPP
3- Skinner T/ 4- LoVett J/ 12- Moore M/ 23- Brown J/ 32- Parkinson N/	16:24	36-32	4	2.1951	15	2	3	6	1.1704
0- Basham K/ 3- Skinner T/ 4- LoVett J/ 12- Moore M/ 23- Brown J/	11:05	25-13	12	2.2556	11	1	3	4	1.2677
0- Basham K/ 3- Skinner T/ 12- Moore M/ 23- Brown J/ 25- Novosel A/	06:08	6-17	-11	0.9783	5	1	2	1	0.5000
0- Basham K/ 3- Skinner T/ 12- Moore M/ 15- Greer H/ 23- Brown J/	05:43	5-5	0	0.8746	8	0	4	0	0.5556
3- Skinner T/ 12- Moore M/ 23- Brown J/ 25- Novosel A/ 32- Parkinson N/	04:21	7-6	1	1.6092	3	1	4	3	0.8750
3- Skinner T/ 12- Moore M/ 15- Greer H/ 23- Brown J/ 32- Parkinson N/	01:19	6-0	6	4.5570	0	2	1	1	1.3889



Arizona St. at BYU

02/22/25 Marriott Center, Provo
2024-25 Women's Basketball

Game Time: 4:00 PM

Game Duration: 2:22

Attendance: 3,037

Officials: Natasha Camy, Melissa Barlow, Mark Berger

BYU

Lineup	Time	Score	Score Diff	Pts/Min	Reb	Stl	Tov	Ass	PPP
1- Whiting A/ 11- Gibb D/ 15- Congdon K/ 21- Hamson H/ 30- Davenport L/	13:51	23-18	5	1.6606	17	3	5	3	0.8970
1- Whiting A/ 11- Gibb D/ 15- Congdon K/ 24- Cannon B/ 25- Calvert E/	08:50	12-25	-13	1.3585	8	0	3	3	0.7160
1- Whiting A/ 11- Gibb D/ 21- Hamson H/ 24- Cannon B/ 30- Davenport L/	06:14	7-18	-11	1.1230	1	2	4	2	0.6705
1- Whiting A/ 11- Gibb D/ 15- Congdon K/ 25- Calvert E/ 30- Davenport L/	03:52	11-4	7	2.8448	4	1	1	4	1.6272
1- Whiting A/ 11- Gibb D/ 15- Congdon K/ 21- Hamson H/ 24- Cannon B/	03:40	8-2	6	2.1818	6	2	2	1	1.0309
11- Gibb D/ 15- Congdon K/ 21- Hamson H/ 30- Davenport L/ 33- Ogden H/	03:10	0-5	-5	0.0000	2	1	2	0	0.0000
11- Gibb D/ 21- Hamson H/ 24- Cannon B/ 30- Davenport L/ 33- Ogden H/	02:11	6-5	1	2.7481	3	1	1	2	1.5000
1- Whiting A/ 24- Cannon B/ 25- Calvert E/ 30- Davenport L/ 33- Ogden H/	01:48	2-4	-2	1.1111	1	1	1	1	0.5000
11- Gibb D/ 24- Cannon B/ 25- Calvert E/ 30- Davenport L/ 33- Ogden H/	01:24	4-4	0	2.8571	1	0	1	1	1.3889