



## 2022-23 UCF Women's Basketball Yearbook

Table of Contents .....	1	Conference Awards and Honors.....	39
Quick Facts and Media Services .....	2	Year-By-Year Season Leaders.....	40-41
2022-23 Roster.....	3	1,000-Point Scorers.....	42
2022-23 Schedule.....	4	Individual Single-Game Records .....	43
2022-23 Opponents.....	5	Individual Single-Season Records.....	44
Coaching Bios.....	6-11	Individual Career Records.....	45
• Head Coach Sytia Messer.....	6-7	Team Records .....	46
• Associate Head Coach Tennille Adams.....	8	Year-by-Year Results.....	47-53
• Associate Head Coach Greg Brown.....	9	All-Time vs. Opponents.....	54
• Assistant Coach Michelle Edwards.....	10	Addition Financial Arena.....	55
• Director of Video Josh Shen.....	11	UCF Facilities .....	56-57
Support Staff.....	12	UCF .....	58
Player Bios.....	15-24	President Alexander N. Cartwright .....	59
2021-22 Stats/Box Scores.....	25-34	Athletic Director Terry Mohajir .....	60
Postseason History.....	35	American Athletic Conference .....	61-62
Coaching History.....	36	2022-23 Photo Roster .....	63
All-Time Roster.....	37-38		





# QUICK FACTS AND MEDIA SERVICES

## UCF INFORMATION

Location.....	Orlando, Florida
Founded.....	1963
Enrollment.....	70,406
Nickname.....	Knights
Colors.....	Black and Gold
Conference.....	American Athletic
President.....	Alexander N. Cartwright
Director of Athletics/Vice President.....	Terry Mohajir
Athletics Phone.....	(407) 823-2261
Ticket Office Phone.....	(407) 823-1000

## COACHING STAFF

Head Coach.....	Sytia Messer
Alma Mater.....	Arkansas, 2000
Career Record.....	54-41 (4 years)
UCF Record.....	0-0 (First Season)
Associate Head Coach.....	Greg Brown
Alma Mater.....	Lipscomb, 1993
Associate Head Coach.....	Tennille Adams
Alma Mater.....	Arkansas, 2000
Assistant Coach.....	Michelle Edwards
Alma Mater.....	Iowa, 1989
Chief of Staff.....	Makisha Beasley
Alma Mater.....	Iowa, 1989
Director of Video / Assistant DBO.....	Joshua Shen
Athletic Trainer.....	Tony Munoz
Basketball Office Phone.....	(407) 823-5807

## TEAM INFORMATION

2021-22 Record.....	26-4
American Athletic Conference Record.....	14-1
American Finish.....	First
American Championship.....	Champions
Home Record.....	11-1
Home American Record.....	8-0
Road Record.....	9-3
Road American Record.....	6-1
Neutral Record.....	6-0
Postseason.....	NCAA Second Round
Starters Returning/Lost.....	1/4
Returning/Lost.....	6/10
Newcomers.....	8

## STARTERS RETURNING

F: Destiny Thomas (4.8 ppg, 23.4 mpg)

## ADDITION FINANCIAL ARENA

Capacity.....	10,000
Year Opened.....	2007
Press Row Phone.....	Contact Jenna VanHoose

## BASKETBALL HISTORY

First Year of Basketball.....	1977-78
First Year at Division I Level.....	1984-85
First Year in The American.....	2013-14
All-Time Record.....	656-648
NCAA Championship Tournament Appearances/Last.....	Seven/2022
WNIT Appearances/Last.....	Two/2018

## STRATEGIC COMMUNICATIONS

Assistant Director/WBB Contact.....	Jenna VanHoose
Phone.....	(937)844-9473
Email.....	jvanhoose@athletics.ucf.edu
Address.....	4192 North Orion Blvd. Orlando, FL 32816
Website.....	UCFKnights.com
Twitter.....	@UCF_WBB
Facebook.....	UCF Women's Basketball
Instagram.....	ucf.wbb

## INTERVIEW POLICIES

Interviews with UCF student-athletes and coaches must be arranged through Jenna VanHoose in the UCF Strategic Communications office.

Please do not attempt to contact players, coaches or other team personnel directly by any means of communication, including personal phone numbers, email addresses and social media accounts.

## PRACTICES

UCF women's basketball practices during the regular season are closed.

## WEEKLY AVAILABILITY

UCF head coach Sytia Messer and select student-athletes will be available upon request after practice during the week.

## POSTGAME AVAILABILITY

Postgame press conferences with UCF head coach Sytia Messer and selected student-athletes will take place in the postgame interview room following each game.

UCF's locker room is closed to the media.

## CREDENTIAL POLICY

All basketball credentials are revocable licenses for admission. UCF Athletics reserves the right to refuse, revoke or terminate this license at any time.

UCF Athletics specifically reserves the right to alter, amend, revise or in any way change the terms of the license without advance notice to the holder, and such changes may not be reflected on the credential.

## GAME CREDENTIAL REQUESTS

Credentials and access at all UCF home basketball games during the 2022-23 season will be granted on a game-by-game basis and will need to be requested 48 hour prior to each game. All requests for women's basketball games can be made by emailing Jenna VanHoose (jvanhoose@athletics.ucf.edu).

Credentials can be revoked at any time if there is evidence of noncompliance before, during or after each game.

## GAMEDAY PARKING

Media members covering UCF basketball park in Garage F, located directly north of Addition Financial Arena, between the arena and John Euliano Park. Upon approval of credential requests, a parking pass will be emailed.

## UCF, Not Central Florida

Please refer to the University of Central Florida as UCF in all references. Derivatives such as Central Florida, C. Florida, Cent. Florida and C. Fla., should not be used.

Also, please note that UCF's teams stopped being referred to as the Golden Knights in 2007. Instead, they are simply called the Knights.

## GAMEDAY LIVE STATS

Live in-game statistics will be provided for the media at [ucf.statbroadcast.com](http://ucf.statbroadcast.com).

## TICKET INFORMATION

Tickets for all UCF home games may be purchased through the UCF ticket sales office by calling (407) UCF-1000.

## UCF ON THE AIR

Each of the UCF women's basketball home games will air on the ESPN family of networks. All of UCF's non-conference home games, and a majority of the Knights' conference matchups will stream on ESPN+.

UCF's ESPN+ broadcast will feature a familiar voice for Knights fans. Now entering his 16th season, Scott Adams has been a part of the UCF Athletics broadcast family since 2002. Having served as both studio and scoreboard host for UCF football, Adams has also been behind the mic and camera for UCF men's basketball, UCF men's and women's soccer, as well as Knights baseball and softball.

Aside from his UCF broadcasting duties, Adams is also a freelance commercial actor, host, spokesperson and model in the Central Florida Area. A longtime Orlando resident and proud UCF alum, Adams is a regular contributor for "The Beat of Sports" radio show on the flagship station of the Knights FM 96.9 "The Game."

## CREDITS

The 2022-23 UCF Women's Basketball Media Guide was designed and edited by UCF Athletics. Editorial assistance was provided by Jenna VanHoose and Justin Wilson. All images included in the media guide were provided by Ben Solomon, American Athletic Conference, Brendan Maloney, Brad Helton, Kevin Macia, Conor Kvatek and UCF Athletics.

## BIG 12 CONFERENCE

• The University of Central Florida accepted an invitation to join the Big 12 Conference, as announced by Big 12 commissioner Bob Bowlsby, UCF director of athletics Terry Mohajir, and UCF President Alex Cartwright on Friday, Sept. 10, 2021.

• The Knights athletics program has now moved from Division III, Division II, the FCS level, the FBS level that included time in the Mid Atlantic Conference, Conference USA, the American Athletic Conference, and now to the Big 12 Conference.

• Mohajir: "This is a landmark day for anyone ever associated with UCF or UCF Athletics. As we anticipate a future move to the Big 12 Conference, we first owe a vote of thanks to all those at UCF who have gone before us. There's a long list of student-athletes, coaches, athletics directors, university presidents and support staff, fans and donors and, of course, our student body, plus so many others whose hard work and successes have helped pave the way for today's announcement. The bases were already loaded, and I feel very blessed and honored to get to step up to the plate on behalf of UCF."



# 2022-23 ROSTER

## NUMERICAL ROSTER

No.	Name	Pos.	Ht.	Cl.	Hometown/High School (Previous School)
0	Laila Jewett	G	5-10	So.	Woodbridge, Va./Bishop Ireton HS
4	Kiera Brown	G	5-9	RJr.	Riviera Beach, Fla./Palm Beach Gardens HS
5	Tiani Abrams	G	6-1	Fr.	Vista, Calif./Rancho Buena Vista HS
10	Mya Burns	G	6-0	Sr.	North Augusta, S.C./North Augusta HS (Georgia Southern)
12	Rachel Ranke	G	6-1	RSr.	Burnsville, Minn./Eastview HS (Kansas State)
14	Asia Todd	G	5-9	Sr.	Clayton, N.C./Clayton HS (Liberty)
15	Taylor Gibson	F	6-2	So.	Upper Marlboro, Md./Bishop McNamara HS (Michigan)
20	Bryana Hardy	F	6-2	Fr.	Lovejoy, Ga./Lovejoy HS
22	Sierra Godbolt	G	5-6	Fr.	Orlando, Fla./Lake Highland Prep
23	Anzhanè Hutton	F	6-0	Jr.	Dallas, Texas/Cedar Hill HS (Howard)
30	Morgan Robinson-Nwagwu	G	5-8	Sr.	Norcross, Ga./Norcross HS (Auburn/Gulf Coast State College)
33	Destiny Thomas	F	6-2	Sr.	Atlanta, Ga./Forest Park HS
42	Ashton Verhulst	F	6-2	Jr.	DeSoto, Kan./Bishop Miege HS

## ALPHABETICAL ROSTER

No.	Name	Pos.	Ht.	Cl.	Hometown/High School (Previous School)
5	Tiani Abrams	G	6-1	Fr.	Vista, Calif./Ranch Buena Vista HS
4	Kiera Brown	G	5-9	RJr.	Riviera Beach, Fla./Palm Beach Gardens HS
10	Mya Burns	G	6-0	Sr.	North Augusta, S.C./North Augusta HS (Georgia Southern)
15	Taylor Gibson	F	6-2	So.	Upper Marlboro, Md./Bishop McNamara HS (Michigan)
22	Sierra Godbolt	G	5-6	Fr.	Orlando, Fla./Lake Highland Prep
20	Bryana Hardy	F	6-2	Fr.	Lovejoy, Ga./Lovejoy HS
23	Anzhanè Hutton	F	6-0	Jr.	Dallas, Texas/Cedar Hills HS (Howard)
0	Laila Jewett	G	5-10	So.	Woodbridge, Va./Bishop Ireton HS
12	Rachel Ranke	G	6-1	RSr.	Burnsville, Minn./Eastview HS (Kansas State)
30	Morgan Robinson-Nwagwu	G	5-8	Sr.	Norcross, Ga./Norcross HS (Auburn/Gulf Coast State College)
33	Destiny Thomas	F	6-2	Sr.	Atlanta, Ga./Forest Park HS
14	Asia Todd	G	5-9	Sr.	Clayton, N.C./Clayton HS (Liberty)
42	Ashton Verhulst	F	6-2	Jr.	DeSoto, Kan./Bishop Miege HS

Head Coach: Sytia Messer (first season)

Associate Head Coach: Tennille Adams (first season)

Associate Head Coach: Greg Brown (first season)

Assistant Coach/Recruiting Coordinator: Michelle Edwards (first season)

Director of Video/Assistant DBO: Joshua Shen (first season)

Chief of Staff: Makisha Beasley (first season)

## ROSTER BREAKDOWN

BY STATE/COUNTRY	BY ELIGIBILITY
<u>Minnesota</u> Rachel Ranke	<u>Senior</u> Mya Burns Rachel Ranke Morgan Robinson-Nwagwu Destiny Thomas Asia Todd
<u>California</u> Tiani Abrams	<u>Junior</u> Kiera Brown Anzhanè Hutton Ashton Verhulst
<u>North Carolina</u> Asia Todd	<u>Sophomore</u> Taylor Gibson Laila Jewett
<u>Florida</u> Kiera Brown Sierra Godbolt	<u>Freshman</u> Tiani Abrams Sierra Godbolt Bryana Hardy
<u>South Carolina</u> Mya Burns	
<u>Georgia</u> Bryana Hardy Destiny Thomas Morgan Robinson-Nwagwu	
<u>Texas</u> Anzhanè Hutton	
<u>Virginia</u> Laila Jewett	
<u>Kansas</u> Ashton Verhulst	
<u>Maryland</u> Taylor Gibson	

## PRONUNCIATION GUIDE

Laila Jewett	LAY-luh JOO-ett
Kiera Brown	Kee-air-uh
Anzhanè Hutton	Ahn-zha-nae
Ashton Verhulst	ver-HULST
Rachel Ranke	Rank-EE

# 2022-23 SCHEDULE

<u>Date</u>	<u>Opponent</u>	<u>Site</u>	<u>Time</u>
Nov. 9 (Mon.)	Winthrop	Addition Financial Arena	6 p.m.
Nov. 10 (Thurs.)	Mercer	Addition Financial Arena	6 p.m.
Nov. 15 (Tues.)	at Campbell	Buies Creek, N.C.	7 p.m.
Nov. 22 (Tues.)	Louisiana-Monroe	Addition Financial Arena	6 p.m.
Nov. 26 (Sat.)	Samford^	Addition Financial Arena	12 p.m.
Nov. 27 (Sun.)	Southeast Missouri State^	Addition Financial Arena	2 p.m.
Dec. 1 (Thurs.)	Sam Houston State	Addition Financial Arena	6 p.m.
Dec. 3 (Sat.)	at Auburn	Auburn, Ala.	3 p.m.
Dec. 11 (Sun.)	vs Seton Hall	Addition Financial Arena	3 p.m.
Dec. 14 (Wed.)	at Tennessee	Knoxville, Tenn.	6:30 p.m.
Dec. 20 (Tues.)	Idaho State~	Addition Financial Arena	2 p.m.
Dec. 21 (Wed.)	Elon~	Addition Financial Arena	12 p.m.
Dec. 29 (Thurs.)	Texas Southern	Addition Financial Arena	6 p.m.
Jan. 3 (Tues.)	at SMU*	Dallas, Texas	8 p.m.
Jan. 7 (Sat.)	Tulsa*	Addition Financial Arena	1 p.m.
Jan. 10 (Tue.)	at Houston*	Houston, Texas	8 p.m.
Jan. 15 (Sun.)	Wichita State*	Addition Financial Arena	1 p.m.
Jan. 17 (Tues.)	Tulane*	Addition Financial Arena	6 p.m.
Jan. 22 (Sun.)	at South Florida*	Tampa, Fla.	2 p.m.
Jan. 28 (Sat.)	at Temple*	Philadelphia, Pa.	2 p.m.
Feb. 1 (Wed.)	SMU*	Addition Financial Arena	6 p.m.
Feb. 4 (Sat.)	East Carolina*	Addition Financial Arena	2 p.m.
Feb. 8 (Wed.)	at Cincinnati*	Cincinnati, Ohio	7 p.m.
Feb. 11 (Sat.)	at Memphis*	Memphis, Tenn.	3 p.m.
Feb. 15 (Wed.)	South Florida*	Addition Financial Arena	7 p.m.
Feb. 18 (Sat.)	at East Carolina*	Greenville, N.C.	2 p.m.
Feb. 21 (Tues.)	Temple*	Addition Financial Arena	6 p.m.
Feb. 25 (Sat.)	Cincinnati*	Addition Financial Arena	1 p.m.
March 1 (Wed.)	at Tulsa*	Tulsa, Okla.	7:30 p.m.

## American Athletic Conference Championship

March 6 (Mon.)	Opening Round	Fort Worth, Texas
March 7 (Tues.)	Quarterfinals	Fort Worth, Texas
March 8 (Wed.)	Semifinals	Fort Worth, Texas
March 9 (Thurs.)	Championship	Fort Worth, Texas

\* American Athletic Conference games

^ Thanksgiving Classic

~ Christmas Classic

All times Eastern

Dates and times subject to change

Home games in bold



# 2022-23 OPPONENTS



**Winthrop**  
League: Big South  
Location: Rock Hill, S.C.  
Head Coach: Semeka Randall Lay  
Seasons at Winthrop (Rec.): 9th (158-89)  
2021-22 Record: 6-24  
Series with UCF: First meeting



**Mercer**  
League: SoCon  
Location: Macon, Ga.  
Head Coach: Susie Gardner  
Seasons at Mercer (Rec.): 14th (219-155)  
2021-22 Record: 23-7  
2021-22 Postseason: NCAA First Round  
Series with UCF: Knights lead 6-1  
Last meeting: UCF, 61-47 (12/12/21)



**Campbell**  
League: Big South  
Location: Buies Creek, N.C.  
Head Coach: Ronny Fisher  
Seasons at Campbell (Rec.): 7th (119-61)  
2021-22 Record: 23-8  
2021-22 Postseason: NCAA First Round  
Series with UCF: Knights lead 2-0  
Last meeting: UCF, 81-40 (02/19/05)



**Louisiana- Monroe**  
League: Sun Belt  
Location: Monroe, La.  
Head Coach: Brooks Donald Williams  
Seasons at ULM (Rec.): 4th (10-71)  
2021-22 Record: 4-25  
Series with UCF: First meeting



**Samford**  
League: SoCon  
Location: Birmingham, Ala.  
Head Coach: Carley Kuhns  
Seasons at Samford (Rec.): 4th (45-42)  
2021-22 Record: 13-17  
Series with UCF: Bulldogs lead 1-0  
Last meeting: Samford, 58-51 (11/30/17)



**Southeast Missouri State**  
League: Ohio Valley  
Location: Cape Girardeau, Mo.  
Head Coach: Rekha Patterson  
Seasons at SEMO (Rec.): 8th (101-107)  
2021-22 Record: 6-23  
Series with UCF: First meeting



**Sam Houston**  
League: WAC  
Location: Fayetteville, Ark.  
Head Coach: Ravon Justice  
Seasons at SH (Rec.): 5th (65-47)  
2020-21 Record: 15-16  
Series with UCF: First meeting



**Auburn**  
League: SEC  
Location: Auburn, Ala.  
Head Coach: Johnnie Harris  
Seasons at Auburn (Rec.): 2nd (10-18)  
2021-22 Record: 10-18  
Series with UCF: First meeting



**Seton Hall**  
League: Big East  
Location: South Orange, N.J.  
Head Coach: Anthony Bozzella  
Seasons at Seton Hall (Rec.): 10th (171-112)  
2021-22 Record: 24-13  
Series with UCF: Knights lead 1-0  
Last meeting: UCF, 68-56 (12/14/21)



**Tennessee**  
League: SEC  
Location: Knoxville, Tenn.  
Head Coach: Kellie Harper  
Seasons at Tennessee (Rec.): 4th (38-18)  
2021-22 Record: 17-8  
2021-22 Postseason: NCAA First Round  
Series with UCF: Vols lead 1-0  
Last meeting: Tenn. 49-41 (11/12/21)



**Idaho State**  
League: Big Sky  
Location: Pocatello, Idaho  
Head Coach: Seton Sobolewski  
Seasons at Idaho St. (Rec.): 14th (250-182)  
2021-22 Record: 19-12  
Series with UCF: UCF leads 1-0  
Last meeting: Tenn. 49-41 (11/12/21)



**Elon**  
League: CAA  
Location: Elon, N.C.  
Head Coach: Charlotte Smith  
Seasons at Elon (Rec.): 11th (186-142)  
2021-22 Record: 17-12  
Series with UCF: UCF leads 1-0  
Last meeting: UCF, 71-57 (11/22/17)



**Texas Southern**  
League: SWAC  
Location: Houston, Texas  
Head Coach: Vernette Skeete  
Seasons at TSU (Rec.): First (0-0)  
2021-22 Record: 11-15  
Series with UCF: First meeting



**SMU**  
Location: Dallas, Texas  
Head Coach: Toyelle Wilson  
Seasons at SMU (Record): 2nd (14-15)  
2021-22 Record: 14-15, 7-7 AAC  
Series with UCF: Mustangs lead 13-12  
Last meeting: UCF, 67-57 (2/1/20)



**Tulsa**  
Location: Tulsa, Okla.  
Head Coach: Angie Nelp  
Seasons at Houston (Rec.): 2nd (17-11)  
2021-22 Record: 17-11, 5-8 AAC  
2021-22 Postseason: WNIT  
Series with UCF: Knights lead 15-7  
Last meeting: UCF, 61-48 (3/2/22)



**Houston**  
Location: Houston, Texas  
Head Coach: Ronald Hughey  
Seasons at Houston (Rec.): 9th (106-138)  
2021-22 Record: 18-16, 7-9 AAC  
2021-22 Postseason: WNIT  
Series with UCF: Knights lead 21-6  
Last meeting: UCF, 54-44 (2/9/22)



**Wichita State**  
Location: Wichita, Kan.  
Head Coach: Keith Adams  
Seasons at WSU (Record): 6th (62-78)  
2021-22 Record: 14-16, 5-11 AAC  
Series with UCF: Knights lead 6-0  
Last meeting: UCF, 60-35 (2/16/22)



**Tulane**  
Location: New Orleans, La.  
Head Coach: Lisa Stockton  
Seasons at Tulane (Rec.): 29th (561-310)  
2021-22 Record: 21-10, 11-5 AAC  
2021-22 Postseason: WNIT  
Series with UCF: Green Wave lead 13-11  
Last meeting: UCF, 69-67 (1/26/22)



**South Florida**  
Location: Tampa, Fla.  
Head Coach: Jose Fernandez  
Seasons at USF (Record): 23rd (416-285)  
2021-22 Record: 24-9, 12-3 AAC  
2021-22 Postseason: NCAA 1st Round  
Series with UCF: Bulls lead 11-8  
Last meeting: UCF, 54-33 (2/13/22)



**Temple**  
Location: Philadelphia, Pa.  
Head Coach: Tonya Cardoza  
Seasons at Temple (Rec.): 14th (238-173)  
2021-22 Record: 13-15, 8-8 AAC  
Series with UCF: Owls lead 9-8  
Last meeting: UCF, 68-31 (2/19/22)



**ECU**  
Location: Greenville, N.C.  
Head Coach: Kim McNeill  
Seasons at ECU (Rec.): 4th (28-53)  
2021-22 Record: 11-18, 4-11 AAC  
Series with UCF: Pirates lead 14-12  
Last meeting: UCF, 52-43 (1/8/22)



**Cincinnati**  
Location: Cincinnati, Ohio  
Head Coach: Michelle Clark-Heard  
Seasons at Cincinnati (Rec.): 5th (65-54)  
2021-22 Record: 11-17, 6-12 AAC  
Series with UCF: Knights lead 11-10  
Last meeting: UCF, 74-39 (2/26/22)



**Memphis**  
Location: Memphis, Tenn.  
Head Coach: Katrina Merriweather  
Seasons at Memphis (Record): 2nd (16-12)  
2021-22 Record: 16-12, 6-9 AAC  
Series with UCF: Tied 15-15  
Last meeting: UCF, 71-57 (2/5/22)

# SYTIA MESSER



## First Season at UCF

Sytia (sit-TEE-uh) Messer, a 22-year coaching veteran who won a national title and made five other NCAA Elite Eight and 11 overall NCAA Championship appearances as an assistant coach, was named the 13th head women's basketball coach in UCF history on April 3, 2022.

Messer came to UCF after serving as associate head coach at LSU for the 2021-22 season under 2022 Associated Press National Coach of the Year and Naismith Memorial Basketball Hall of Famer Kim Mulkey.

As an assistant coach on Mulkey's staff at Baylor from 2013-14 through 2020-21, Messer helped lead the Bears to a combined record of 260-23 (.918) in eight seasons, winning eight Big 12 Conference regular-season championships, six conference tournament titles, an NCAA title in 2019 and making six NCAA Elite Eight appearances.

With Messer's help, Baylor won 32 or more games in each of her first six seasons with the Bears—the last of those a 37-1 record in the 2019 NCAA title campaign. In those six years Baylor finished sixth or higher in the final AP poll every season—including first in 2019 and second in 2018. Messer's eight seasons at Baylor included 23 NCAA Championship victories and at least a tie for the Big 12 regular-season title every year.

During her time at Baylor, Messer oversaw scouting and recruiting, helping the Lady Bears sign the nation's top recruiting class in both 2016 and 2018 as well as the second-ranked class in 2015. She helped recruit 15 top 50 players and 14 McDonald's All-Americans. The Lady Bears had nine players selected in the WNBA Draft during that span, including Odyssey Sims, the second overall pick in 2014, and Alexis Jones, the 12th overall selection in 2017.

In addition, Messer recruited Kalani Brown, a first-round (seventh overall) draft pick of the Los Angeles Sparks in 2019, and Lauren Cox, the nation's top-rated recruit out of Flower Mound High School in Texas and the third overall draft pick by the Indiana Fever in the 2020 WNBA Draft. She also helped develop Didi Richards, the 2020 Naismith Defensive Player of the Year at Baylor, as well as 2022 first-team All-SEC honoree Khayla Pointer at LSU.

In eight years at Baylor, Messer coached Sims (the 2014 Big 12 Player of the Year) and had seven guards named first-team All-Big 12 Conference. She also recruited and signed 2021 Wade Trophy winner and Big 12 Player of the Year NaLyssa Smith. Baylor in Messer's tenure there produced eight selections on one of the three Associated Press All-America teams—including first-team picks Sims (2014), Nina Davis (2014), Cox (2020) and Smith (2021). Smith claimed first-team honors again in 2022.

After joining the Baylor staff in 2013, Messer's teams over the next nine years produced 73 All-Big 12 selections, 20 All-America honorees, five Big 12 Players of the Year, 26 Academic All-Big 12 selections and two All-SEC performers.

A head coach for three seasons at Tennessee Tech from 2009-10 to 2011-12, Messer led the Golden Eagles to the 2011 Ohio Valley Conference regular-season championship, two postseason appearances (WNIT in 2011, WBI in 2012), back-to-back appearances in the OVC tournament title game—and she was named the 2011 OVC Coach of the Year. Her three-year mark of 54-41 (.568) featured a 23-8 record in 2010-11, a three-year 34-18 OVC mark and 30-12 home record.

Messer got her start in coaching as an assistant coach for two years at Arkansas State in 2000-01 and 2001-02. Other coaching stops for Messer include assistant coaching positions at Memphis (2002-03 and 2003-04) and Georgia Tech twice (2004-05 through 2008-09; 2012-13).

In her second season at Memphis, Messer helped the Tigers to a 21-10 mark and a second-round WNIT appearance. She played a key role on Georgia Tech teams that three straight years won at least 21 games and advanced to NCAA Championships in 2007-08-09.

The Waldo, Arkansas, native was a standout women's basketball student-athlete at Arkansas, where she helped the Razorbacks reach the NCAA Final Four for the first time in school history in 1998.

Messer finished her 1995-99 career with the Razorbacks ranked in the school's top 10 for points (1,379) and rebounds (603). She was a two-time captain for Arkansas as a junior and senior and was named to the SEC All-Freshman team in 1996. Messer's top individual season came when she averaged 12.6 points per game in 1997-98.

She was named the 1998 NCAA Championship West Regional MVP after helping Arkansas to a berth in the Final Four—thanks to regional wins over Kansas (led by Messer's 24 points) and Duke. Arkansas, seeded ninth in the NCAA bracket that year, became the first unranked team in the modern era to advance to the Final Four.

Messer also helped Arkansas to the 1999 WNIT championship. She's a member of the Razorbacks Hall of Honor (inducted in 2018) and was part of the 2012 Class of SEC greats.

Messer played in the summer prior to graduation for the collegiate squad of Athletes in Action. She also played for the post-collegian Athletes in Action touring team.

She is a 2000 graduate of Arkansas, with a Bachelor of Science degree in kinesiology.

She has been an honorary chair of Habitat for Humanity—and she also was a 2012 graduate of the Center for Coaching Excellence.



# THE SYTIA MESSER FILE



## PERSONAL

Name: Sytia Messer

Overall Record: 54-41 (.568; 3 years)

## EDUCATION

Arkansas, 2000

B.S. in kinesiology

2012 graduate of the Center for Coaching Excellence

## Coaching Year by Year

2000-01	Arkansas State	Assistant Coach
2001-02	Arkansas State	Assistant Coach
2002-03	Memphis	Assistant Coach
2003-04	Memphis	Assistant Coach (21-10, 9-5 Conference USA, WNIT Second Round)
2004-05	Georgia Tech	Assistant Coach/Recruiting Coordinator
2005-06	Georgia Tech	Assistant Coach/Recruiting Coordinator
2006-07	Georgia Tech	Assistant Coach/Rec. Coord. (21-12, 9-5 ACC, NCAA Second Round)
2007-08	Georgia Tech	Assistant /Rec. Coord. (22-10, 7-7 ACC, NCAA First Round)
2008-09	Georgia Tech	Assoc. HC /Rec. Coord. (22-10, 8-6 ACC, NCAA Second Round)
2009-10	Tennessee Tech	Head Coach
2010-11	Tennessee Tech	Head Coach (23-8, 15-3 Ohio Valley Conference@, WNIT First Round)
2011-12	Tennessee Tech	Head Coach (17-17, 11-5 Ohio Valley Conference, WBI First Round)
2012-13	Georgia Tech	Associate Head Coach
2013-14	Baylor	Assistant Coach (32-5, 16-2 Big 12*, NCAA Elite Eight, #6 AP)
2014-15	Baylor	Assistant Coach (33-4, 16-2 Big 12*, NCAA Elite Eight, #5 AP)
2015-16	Baylor	Assistant Coach (36-2, 17-1 Big 12*, NCAA Elite Eight, #4 AP)
2016-17	Baylor	Assistant Coach (33-4, 17-1 Big 12, NCAA Elite Eight, #6 AP)
2017-18	Baylor	Assistant Coach (33-2, 18-0 Big 12*, NCAA Sweet 16, #2 AP)
2018-19	Baylor	Assistant Coach (37-1, 18-0 Big 12*, NCAA Champion, #1 AP)
2019-20\$	Baylor	Assistant Coach (28-2, 17-1 Big 12, #3 AP)
2020-21	Baylor	Assistant Coach (28-3, 17-1 Big 12*, NCAA Elite Eight, #5 AP)
2021-22	LSU	Associate Head Coach (26-6, 13-3 SEC, NCAA Second Round, #8 AP)
2022-current	UCF	Head Coach

\* -- Big 12 Conference Tournament champion

@ -- Ohio Valley Conference regular-season champion

\$ -- Big 12 Tournament and NCAA Championship cancelled due to COVID-19 pandemic



# TENNILLE ADAMS

Tennille Adams was announced as associate head coach of the UCF women's basketball team on May 11, 2022.

Adams came to Orlando after one season as the associate head coach at Memphis. In 2021-22, the Tigers quadrupled their win total from the 2020-21 campaign and recorded the program's best start through seven games.

Prior to Memphis, she served as associate head coach for three seasons at Wright State, helping the Raiders go 65-27 with two NCAA Tournament trips and two Horizon League championships in three seasons.

At Wright State, Adams' primary responsibility was the post players. She mentored Horizon League all-defensive honoree Tyler Frierson and Freshman of the Year Shamarre Hale and served as the strength and conditioning liaison.

Adams also spent three seasons as an assistant coach at Ball State, with her teams making three straight WNIT appearances.

Prior to Ball State, Adams spent two seasons as the head coach at Howard University after stops at Northwestern and American. At American she developed two post players into All-Patriot League honorees. During her time at Northwestern, she was named the defensive coordinator in 2011, then offensive coordinator in 2012. She was critical in recruiting the 20th- and 14th-ranked recruiting class in 2009 and 2011. Adams's post development expertise continued as she mentored three All-Big Ten post players. The Wildcats also made two consecutive postseason appearances.

Adams began her coaching career in 2004 as an assistant at Lon Morris Junior College in Jacksonville, Texas, before taking a similar position at North Carolina A&T State for two years.

As a student-athlete at Arkansas, Adams was a teammate of Sytia Messer and member of the 1998 NCAA Final Four and 1999 WNIT Championship teams. She recorded the historic rebound put-back that advanced the Razorbacks to the Final Four. She graduated from Arkansas with a Bachelor of Arts degree in English and was also a member of Zeta Phi Beta sorority.

A native of the talent hotbed of East Chicago, Indiana, where she attended Central High School, Adams was ranked as one of the top five post players in the country by BlueStar and was a member of the 1995 Indiana All-Star team.

## Associate Head Coach

First Season at UCF

### Hometown

East Chicago, Indiana

### College

Arkansas, 2000

### Coaching Career

#### 2022-present

Associate Head Coach,  
UCF

#### 2021-2022

Associate Head Coach,  
Memphis

#### 2018-2021

Associate Head Coach,  
Wright State

#### 2015-2018

Assistant Coach, Ball State

#### 2013-2015

Head Coach,  
Howard

#### 2008-2013

Assistant Coach,  
Northwestern

#### 2007-2008

Assistant Coach, American

#### 2005-2007

Assistant Coach, North Carolina  
A&T

#### 2004-2005

Assitant Coach, Lon Morris J.C.







# GREG BROWN

Greg Brown, a 16-year Division I coaching veteran, is back for his second stint with the UCF women's basketball program. He was named associate head coach on May 11, 2022.

Brown is back in Orlando after spending the 2021-22 campaign as an assistant coach at Texas A&M.

Prior to his time in College Station, Brown was the head coach of his alma mater, Lipscomb, from 2012-2019, and spent two seasons as an assistant coach for the legendary Hall of Famer Pat Summitt at Tennessee.

During his stint as head coach at Lipscomb, Brown's players earned the program's first Atlantic Sun Player of the Year honor, three ASUN All-Conference nods, five ASUN All-Freshman honors, eight ASUN Academic All-Conference selections, nine ASUN Players of the Week, one ASUN Scholar-Athlete of the Year and an ASUN Newcomer of the Year award.

Throughout his tenure at Lipscomb, Brown's teams ranked at or near the top of the ASUN in several scoring and shooting categories. In 2014-15, the Lady Bisons led the ASUN and ranked 32nd nationally in three-point field-goal percentage, shooting at a 35.8 clip from beyond the arc. The team's 8.1 three-point field goals per game placed them second in the conference and 15th in the nation.

Prior to being tabbed head coach at Lipscomb, Brown was the associate head for the Knights under Joi Williams. He spent five seasons at UCF, helping lead the Black and Gold to two Conference USA championships in 2009 and 2011 along with two bids into the NCAA Tournament. He joined UCF in April 2007 as an assistant coach and was elevated to associate head coach in June 2009.

Before his first stint at UCF, Brown worked with Summitt for two seasons at Tennessee, first serving as a graduate assistant before being promoted to assistant coach in 2003-04. During that time, the Lady Volunteers compiled a record of 64-9, earned two Southeastern Conference Championships and were twice the runners-up in the NCAA Championship Game. His responsibilities at Tennessee included coaching post players, highlighted by several current WNBA players such as 2004 Kodak All-America selection Shyra Ely.

A 1993 Lipscomb University graduate with a degree in political science, Brown began his coaching career as a student assistant under former Bisons men's basketball head coach Don Meyer.

Prior to UCF, Brown served as head girls' basketball coach at Goodpasture Christian School in Nashville from 2005-2006. He also led Friendship Christian School girls' basketball team to three district championships, a regional championship and a sub-state title from 2019-21. He earned two District 8A Coach of the Year awards.

In 2015, Brown released the book "Best Things I've Seen in Coaching" chronicling the time he spent with Summitt and Meyer and the coaching thoughts, quotes, and ideas he gained from the two legendary figures along the way.

Brown and his wife, Teresa, have two sons, Cole and Carter.

## Associate Head Coach

Sixth Season at UCF

### Hometown

New York, NY.

### College

Lipscomb, 1993

### Coaching Career

#### 2022-present

Associate Head Coach,  
UCF

#### 2021-2022

Assistant Coach,  
Texas A&M

#### 2019-2021

Head Coach, Friendship  
Christian School

#### 2012-2019

Head Coach, Lipscomb

#### 2007-2012

Associate Head Coach,  
UCF

#### 2004-2006

Head Coach, Goodpasture  
Christian School

#### 2002-2004

Assistant Coach, Tennessee





**Assistant Coach**  
First Season at UCF

**Hometown**  
Boston, Mass.

**College**  
Iowa, 1989  
Rutgers (Master's), 2016

**Coaching Career**  
2022-present  
Assistant Coach,  
UCF

2017-2022  
Assistant Athletics Director of  
WBB, Rutgers

2003-2017  
Director of Basketball  
Operations, Rutgers

# MICHELLE EDWARDS

Michelle Edwards joined the UCF women's basketball coaching staff as an assistant coach in July 2022. Edwards is a former collegiate national player of the year, international all-star, WNBA franchise player and 2014 inductee into the Women's Basketball Hall of Fame.

Edwards joins the Knights after 19 seasons on the Rutgers women's basketball staff, including four as an assistant coach.

A native of Boston, Massachusetts, Edwards played for Hall of Fame head coach C. Vivian Stringer at the University of Iowa from 1984-88. After helping lead the Hawkeyes to a 20-8 record as a freshman, Edwards piloted Iowa to back-to-back NCAA Tournament regional final appearances (1987, 1988) and a No. 1 national ranking.

As a senior, Edwards was selected the Big Ten Player of the Year, a Kodak, Naismith and USBWA All-American and the Champion National Player of the Year.

A 2000 Iowa Hall of Fame inductee, she is one of just two female Hawkeyes to have her jersey retired. Her career totals in points (1,821), assists (431) and steals (235) still rank in the top 10 more than 20 years later. Edwards was selected as one of Iowa's "Top 50 Athletes of the Century" as well as the Big Ten Conference Athlete of the Decade in 1989.

Edwards, who won a bronze medal at the 1991 Pan-American Games under Stringer's tutelage, played professionally in Italy from 1988-97. She earned three Italian League All-Star Game MVP awards during her stay. Edwards returned to the United States when the WNBA was formed and was the second allocation from the original group of 16 "franchise" players. Edwards played a total of five seasons (1997-2001) for the Cleveland Rockers and Seattle Storm, averaging 7.6 points and 2.8 assists per game. While a member of the WNBA, she was very active in the community. She worked with several Cleveland charities as well as the NBA's "Read to Achieve" program.

Following the end of her professional playing career, Edwards served as a youth basketball advisor/community relations representative for the YMCA in New York City. She also added to her resume a career in broadcasting, serving as the Fox Sports Net color analyst for Cleveland games and the color analyst for the Rutgers Radio Network.

Edwards graduated from Iowa with a bachelor's degree in liberal arts in 1989 and earned her master's degree in labor studies from Rutgers in 2016.

In the summer of 2010, Edwards graduated from the NCAA Leadership Institute, delivering the commencement address. She was inducted into the Women's Basketball Hall of Fame in Knoxville, Tenn. in the summer of 2014.





# JOSH SHEN

Josh Shen came to UCF after finishing a summer with Northwest Florida State women's basketball. Before making his way to Florida, Shen spent one year as the assistant coach at the reigning Division III American Southwest Conference regular season champion Mary Hardin-Baylor (UMHB) in Belton, Texas. In his lone year, the Crusaders improved their victory column by 11 wins, going from 13-8 the previous year to 24-5 and 18-1 in conference play. Along with that, the Crusaders went on a school record 20-game win streak, making it to the NCAA Sweet 16 for the third straight year. During his time there, Shen was involved mainly in video breakdown, scouting, recruiting and post player development.

Before arriving at UMHB, Shen started his coaching career as the assistant coach at Panola College, a NJCAA D1 program in Carthage, Texas. During the COVID-19 year, the Fillies finished 13-8, beating the NJCAA runner-up Trinity Valley and top-10 foe Tyler Junior College. In his time at Panola, Shen played a part in recruiting seven Division I transfers in his first year and five the following year before heading to UMHB. Shen was instrumental in developing NJCAA All-American Odeth Betancourt who signed with South Florida, as she finished eighth nationally in rebounds and 14th in blocks. In addition, he developed Region XIV all-conference and region players Alana Swift and Ginger Reece. After his first year, he helped send four players to DI programs and one other to DII. Shen was involved in many roles, such as, player development, strength and conditioning, scouting, film, basketball/equipment operations, social media, statistics and recruiting.

Shen spent four years as an undergraduate student team manager with the Baylor women's basketball program from 2016-2020. In his four years, the Baylor Lady Bears had incredible feats:

- 2019 National Champion, 1 Final Four, 3 Elite Eights, 4 Sweet 16s
- 4x Big 12 Regular Season Champion, 2x Big 12 Conference Tournament Champion

As a manager, his duties included basketball/equipment operations, bookkeeping in-game stats, video breakdown, assisting in scouting reports and player development.

After the 2019 season, Shen was a basketball operations Intern with the Atlanta Dream under current Baylor head coach Nicki Collen. He helped coordinate in-game and practice operations. Additionally, Shen was an operations intern and practice player for the Los Angeles Sparks for the 2018 season.

Prior to his stints with the Dream and Sparks, Shen interned as a GYM and womens' sports and olympics Intern with Wasserman Media Group from 2017-2018. He worked alongside sports agents Lindsey Kagawa-Colas, George David, Joe Smith, Darren Matsubara and others. Shen has also assisted Noah LaRoche, founder of Integrity Hoops, and NBA personal trainer Olin Simplis. He has worked with athletes such as Russell Westbrook, A'ja Wilson, Spencer Dinwiddie, Delon Wright, Norman Powell and others.

Shen has experience working various summer basketball camps for UC Santa Barbara, Louisville, Georgia Tech, Georgia and College Coaches Skills Camp. He is an alumnus of Uncommon Sports Group, formerly known as Managers on a Mission, after finishing a 2019 mission trip in Minnesota.

Shen, a 2016 Walnut High School graduate in Walnut, California, earned his bachelor's degree in sports sponsorship and sales and in management from Baylor University in 2020.

## Director of Video / Assistant Director of Operations

First Season at UCF

### Hometown

Walnut, Calif.

### College

Baylor, 2020

### Career

2022-present

Director of Video / Asst.

Director of Ops,

UCF

2021-2022

Assistant Coach, Mary Hardin-

Baylor

2020-2021

Assistant Coach, Panola College

2016-2020

WBB Student Manager, Baylor

# SUPPORT STAFF



## Antonio Munoz

### *Assistant Athletic Trainer*

Antonio Munoz joined the UCF staff full time as an assistant athletic trainer in the summer of 2019. Munoz works primarily with the women's basketball program.

A 2015 graduate of UCF, earning a Bachelor of Science degree in athletic training. Munoz worked as a student athletic trainer with the UCF football, men's basketball, women's soccer and tennis programs from 2013-15.

After graduation, Munoz moved on to graduate school at the University of Florida, where he spent time as a graduate assistant athletic trainer, working with a number of Gator programs, while assisting with the student athletic trainer program. Munoz earned his Master of Science degree in sport management from Florida in May 2018.

From July 2018 until his arrival at UCF, he served as an athletic trainer at Mississippi State University, working with the track and field program.



## Joe Howard

### *Assistant Director of Sports Performance*

Joe Howard is heading into his eighth year overall and second tenure at UCF. Howard works directly with men's soccer, women's basketball and men's golf programs.

Prior to returning to UCF, Howard was at Eastern Washington where he worked directly with the football program as well as women's volleyball, women's soccer and throwers for track and field.

Before going to Eastern, Howard spent four years at UCF working with volleyball, men's golf, men's and women's tennis and assisted with football. Howard started as an intern and part-time coach for the strength department.

Howard earned his bachelor's degree in sport and fitness from UCF in 2011, and his master's in sports exercise science from UCF in 2013.

Howard is a strength and conditioning coach, certified through the Collegiate Strength and Conditioning Coaches Association, certified strength and conditioning specialist through the National Strength and Conditioning Association and USA Weightlifting Level 1 Sports Performance Coach. Howard is also CPR/AED certified and has a Titleist Performance Institute Golf Fitness certification.



## John Whitford

### *Associate Director of Equipment Operations*

John Whitford is in his 20th year at UCF as the associate director of equipment operations. He oversees equipment and supplies for several of UCF's programs.

A 1995 graduate of Manchester College in Indiana, he served as the school's head basketball manager from 1991-95 and was also a member of the golf squad from 1993-94. Whitford later served as an assistant golf coach at his alma mater in 1995.

Prior to UCF, he worked as an assistant equipment manager at Ferris State from 1998-03, when he handled the school's football duties.



## Shelanda Duncan

### *Academic Advisor*

Shelanda Duncan joined the UCF staff as an assistant academic advisor in June 2019, working with a combination of women's basketball, women's soccer, men's basketball, football and track/cross country. She was then promoted to a full time academic advisor in fall 2020.

She received her bachelor's degree in health science studies from Quinnipiac University, with minors in sports studies and psychology. She received her master's degree in higher education from Syracuse while working in its athletic department as a tutor for football, men's and women's lacrosse, women's basketball, men's soccer and cross country/track and field.



## Jenna VanHoose

### *Assistant Director of Strategic Communications*

Jenna VanHoose joined the UCF staff as an assistant director of strategic communications in September 2022, working with a combination of women's basketball, women's golf, and volleyball.

She received her bachelor's degree in sports management from Urbana University. She received her master's degree in business administration from Shorter University while working in its athletic department as the sports information director for all 21 NCAA DII sports.





**Zoom  
Racer**

Speed, Power and Control for  
Every Zoom Challenge



[nike.com/tennisball](http://nike.com/tennisball)

**#1** City in the USA for **JOB GROWTH**

**#2** City in creating the **MOST HIGH WAGE JOBS**

**UCF**

Logos of major employers: EA, Disney, NASA, Siemens, and others.

**236**

**DAYS** of Sunshine Per Year

**UCF**

Weather graphic: 83° Average High, 63° Average Low.

**#2**

**MOST FUN** City in the USA

**UCF**

# DESTINY THOMAS

#33 | SENIOR FORWARD | 6-2 | Atlanta, Ga. (Forest Park HS)

## JUNIOR (2021-22)

- Appeared in all 30 games, earning the starting nod 22 times
- Led the team in rebounding with 7.9 boards per game while averaging 4.8 points and 1.4 steals per contest
- Earned her first collegiate start in the season opener against Duquesne (11/9), evening grabbing her 10 rebounds on the offensive and defensive glass to go along with seven points
- Pulled down 11 rebounds against No. 12 Tennessee
- Grabbed six offensive and six defensive boards on her way to a then-career-best 12 rebounds with eight points and three steals against USC (11/27) at the Cancun Challenge
- Collected a season-high 13 rebounds, five offensive and eight defensive, in the win over Arkansas (12/2)
- Opened league play with 11 rebounds and a career-best five blocks at Tulane (1/5)
- Pulled down 11 boards at ECU (1/8)
- Finished just shy of a double-double with nine points and nine rebounds against Houston (1/11)
- Recorded the first double-double of her career with a career-high 18 points and 11 rebounds with three blocks against Temple (1/31)
- Collected 10 rebounds with three assists at Houston (2/9)
- Tallied her second career double-double with 16 points and 12 rebounds, shooting 70 percent (7-10) from the field against Cincinnati (2/26)
- Closed out the regular season with her third double-double, going 5-of-8 from the field for 14 points with 11 rebounds against Tulsa (3/2)
- Grabbed six of her seven rebounds on the offensive glass in the American Athletic Conference quarterfinal win over Tulsa (3/8)
- Pulled down nine rebounds - including six offensive - with seven points in The American championship win over South Florida (3/10)
- Grabbed seven rebounds with three blocks in UCF's first NCAA Tournament win over Florida (3/19)
- Pulled down seven rebounds with two blocks in the NCAA second round against UConn (3/21)

- with eight points in nearly 30 minutes in The American quarterfinal win over Cincinnati (3/9)
- Scored six points, grabbed six rebounds, swiped a career-high four steals and registered two blocks in The American title game against No. 18 South Florida (3/11)
- Scored six points, pulled down four rebounds and had a block and a steal against Northwestern in the NCAA first round (3/22)

## FRESHMAN (2019-20)

- Appeared in 26 games as a rookie
- Averaged 1.7 points and 3.3 rebounds per game
- Made her collegiate debut in the season opener against Pitt (11/6)
- Scored her first point as a Knight and grabbed a pair of rebounds at Belmont (11/9)
- Grabbed a career-best 10 rebounds against Stetson (11/27) and matched it in a career-high 23-plus-minute outing against SMU (2/1)
- Tallied a career-high eight points against Memphis (1/25)
- Made her lone field goal attempt and went 5-for-6 (83.3 percent) from the free-throw line for seven points, grabbed five rebounds, tallied two blocks and an assist in the regular-season finale against Wichita State (3/2)

## HIGH SCHOOL

- Two-time AJC (Atlanta Journal-Constitution) honorable mention AAAAAA all-state honoree
- Averaged 7.1 points, 7.8 rebounds, 2.0 steals and 1.8 blocks per game during her senior season

## PERSONAL

- Majoring in architecture with a digital media minor
- Daughter of Toshia Thomas and Gerald Johnson
- Born on June 29



## CAREER HIGHS

**Points:** 18 - vs Temple (1/31/22)  
**Rebounds:** 13 - vs Arkansas (12/2/21)  
**FG Made:** 7 - vs Cincinnati (2/26/22)  
**FT Made:** 8 - vs Temple (1/31/22)  
**Assists:** 3 - at Cincinnati (2/13/21 & 1/22/22)  
**Blocks:** 5 - at Tulane (1/5/22)  
**Steals:** 4 - at Cincinnati (1/22/22)  
**Minutes:** 32 - vs South Fla. (1/16/22)

## SOPHOMORE (2020-21)

- Appeared in 20 games
- Led UCF with 18 blocks
- Averaged 2.9 PPG and 4.4 RPG
- Collected at least four rebounds in each of the first five games
- Posted back-to-back eight-board outings against Tulane (12/15) and Tulsa (12/19)
- Scored six points and pulled down five rebounds against Cincinnati (1/17)
- Dished out a career-best three assists with three steals and five rebounds at Cincinnati (2/13)
- Nearly registered a double-double with a then career-high 11 points and eight rebounds against Temple (2/27)
- Shot 83.3 percent (5-6) from the floor and had two steals, an assists and a block against the Owls
- Pulled down a then-career-high 11 rebounds to go along

## Career Stats

Year	G-GS	MP-Avg.	FG-A (Pct.)	3FG-A (Pct.)	FT-A (Pct.)	Off-Def-Tot-Avg	PF-D	A	TO	B	S	TP-Avg
2019-20	26-0	244-9.4	12-25 (.480)	0-0 (.000)	21-32 (.656)	33-54-87-3.3	37-0	3	14	6	12	45-1.7
2020-21	20-0	290-14.5	24-49 (.490)	0-0 (.000)	9-27 (.333)	33-55-88-4.4	39-0	9	29	18	17	57-2.9
2021-22	30-22	703-23.4	54-130 (.415)	0-0 (.000)	36-57 (.632)	96-140-236-7.9	79-2	19	44	28	42	144-4.8
<b>TOTAL</b>	<b>76-22</b>	<b>1235-16.3</b>	<b>90-204 (.441)</b>	<b>0-0 (.000)</b>	<b>66-116 (.569)</b>	<b>162-249-411-5.4</b>	<b>155-2</b>	<b>31</b>	<b>87</b>	<b>52</b>	<b>71</b>	<b>246-3.2</b>

## Career American Athletic Conference Stats

Year	G-GS	MP-Avg.	FG-A (Pct.)	3FG-A (Pct.)	FT-A (Pct.)	Off-Def-Tot-Avg	PF-D	A	TO	B	S	TP-Avg
2019-20	14-0	132-9.4	5-10 (.500)	0-0 (.000)	15-22 (.682)	17-32-49-3.5	18-0	2	7	4	8	25-1.8
2020-21	14-0	169-12.1	13-27 (.481)	0-0 (.000)	7-17 (.412)	15-37-52-3.7	25-0	6	18	9	8	33-2.4
2021-22	15-14	365-24.3	33-74 (.446)	0-0 (.000)	24-37 (.649)	50-68-118-7.9	41-2	12	24	18	23	90-6.0
<b>TOTAL</b>	<b>43-14</b>	<b>666-15.3</b>	<b>51-111 (.459)</b>	<b>0-0 (.000)</b>	<b>46-76 (.605)</b>	<b>82-137-219-5.03</b>	<b>84-2</b>	<b>20</b>	<b>49</b>	<b>31</b>	<b>39</b>	<b>148-3.4</b>

## ASIA TODD

#14 | SENIOR GUARD | 5-9 | Clayton, N.C. (Clayton HS/Liberty)

JUNIOR (2021-22)

- Appeared in one contest while battling injuries
- Hit her lone field-goal attempt against Idaho State at the Cancun Challenge (11/26)

SOPHOMORE (2020-21)

- Appeared in all 21 games, making two starts in her first season as a Knight
- Averaged 2.1 points per game and 1.0 rebounds per game
- Made her UCF debut in the season opener, finishing with two points in 10 minutes against Virginia (11/25)
- Shot 60 percent from the floor (3-5) and 75 percent from beyond the arc (3-4) for nine points against Tulane (12/15)
- Tallied 10 points to go along with five rebounds in just under 21 minutes at Tulsa (12/19)
- Went 3-4 from the field (.750) and 2-3 from three (.667) for eight points in the victory at Tulane (2/17)
- Was a perfect 2-2 from three for six points and three rebounds in The American semifinal win over Houston (3/10)
- Matched her career high with three steals against No. 18 South Florida in The American championship game (3/11)
- Registered one rebound, an assist and a block against Northwestern in the NCAA first round (3/22)

State (3/7), becoming the first Lady Flames freshman with back-to-back 20-point games since 2009-10

- Hit a three-pointer in 10 straight games to end the season
- Connected on her last 11 free throw attempts of the season, a streak which began on Feb. 10 at Jacksonville

HIGH SCHOOL

- Graduated from Clayton High School as the school's all-time leading scorer with more than 2,000 career points
- Averaged 24 PPG as a senior, earning her second consecutive 3A Greater Neuse River Conference Player of the Year award
- Posted 29 PPG during her junior season, headlined by a school single-game record 53 points in a win over Garner

PERSONAL

- Majoring in public administration with a non-profit management minor
- Daughter of James and Latoya Todd
- Born on May 13

CAREER HIGHS

**Points:** 24 - at Kennesaw State (3/2/20)

**Rebounds:** 6 - Twice, last Lipscomb (1/18/20)

**FG Made:** 9 - at Kennesaw State (3/2/20)

**3FG Made:** 4 - vs. Kennesaw State (3/7/20)

**FT Made:** 6 - UNCG (11/21/19)

**Assists:** 5 - Twice, last at Kansas City (12/21/19)

**Blocks:** 2 - NJIT (2/15/20)

**Steals:** 3 - Twice,

last vs. South Florida (3/11/21)

**Minutes:** 40 - vs. North Alabama (3/11/20)

LIBERTY (2019-20)

- Liberty's first ASUN All-Freshman Team honoree
- ASUN All-Tournament Team member after averaging 18.0 PPG for the championship
- ASUN Newcomer and Freshman of the Week on March 3
- MVP of the Roo Holiday Classic
- Shot a team-high 41.3 percent from three-point range and ranked second on the team with 38 triples
- Started the last 25 games of the season, and Liberty went 19-6 with her in the starting lineup
- Posted her first of 10 double-digit scoring games against UNCG (11/21), tallying 11 points in her fifth collegiate contest
- Scored 20 points during a win over Bradley (12/20)
- Matched season highs for rebounds (6) and assists (5) the following day against Kansas City
- Knocked down three triples and scored 15 points during an ASUN-opening victory at NJIT (1/4)
- Notched 11 of her season-high 24 points during the fourth quarter of the regular-season finale at Kennesaw State (3/2), most points by a Liberty freshman since 2016-17
- Nailed a season-high four triples and finished with 20 points in an ASUN quarterfinal victory over Kennesaw

## Career Stats

Year	G-GS	MP-Avg.	FG-A (Pct.)	3FG-A (Pct.)	FT-A (Pct.)	Off-Def-Tot-Avg	PF-D	A	TO	B	S	TP-Avg
2019-20*	31-25	814-26.3	97-233 (.416)	38-92 (.413)	34-51 (.667)	21-67-88-2.8	54-0	40	55	6	22	266-8.6
2020-21	21-2	208-9.9	15-56 (.268)	10-34 (.294)	4-6 (.667)	0-20-20-1.0	9-0	7	14	1	3	44-2.1
2021-22	1-0	1-1.0	1-1 (1.000)	0-0 (.000)	0-0 (.000)	0-0-0-0	0-0	0	0	0	0	2-2.0
UCF TOTAL	22-2	209-9.5	16-57 (.281)	10-34 (.294)	4-6 (.667)	0-20-20-1.0	9-0	7	14	1	3	46-2.1
TOTAL	53-27	1,023-19.3	113-290 (.389)	48-126 (.380)	38-57 (.667)	21-87-108-2.4	63-0	47	69	7	25	312-5.3

## Career American Athletic Conference Stats

Year	G-GS	MP-Avg.	FG-A (Pct.)	3FG-A (Pct.)	FT-A (Pct.)	Off-Def-Tot-Avg	PF-D	A	TO	B	S	TP-Avg
2020-21	14-0	132-9.4	12-38 (.316)	8-23 (.348)	4-6 (.667)	0-13-13-0.9	4-0	4	10	0	0	36-2.6
TOTAL	14-0	132-9.4	12-38 (.316)	8-23 (.348)	4-6 (.667)	0-13-13-0.9	4-0	4	10	0	0	36-2.6

\*Totals from Liberty



# MYA BURNS

#10 | SENIOR GUARD | 6-0 | North Augusta, S.C. (North Augusta HS/Georgia Southern)

## GEORGIA SOUTHERN (2019-22)

- Spent three seasons (2019-20, 2020-21, 2021-22) at Georgia Southern
- Played in 82 games averaging eight points per game
- Scored a career-high 31 points at Kennesaw State (12/17/21)
- Recorded 27 double-digit scoring games along with six 20+ point games
- 2021-22 Sun Belt Conference Academic Commissioner's List
- Sun Belt Conference Player of the Week (12/14/21)
- 2020-21 Sun Belt Conference Academic Commissioner's List
- 2019-20 Sun Belt Conference Academic Commissioner's List
- Las Vegas Holiday Hoops Classic All-Tournament Team (12/20/19)

## HIGH SCHOOL

- Named the South Carolina 4A Region and State Player of the Year at North Augusta High School as a senior in 2018-19
- Helped the Yellowjackets to the 4A state championship three times
- Scored more than 1,000 points in her career
- McDonald's HS All-American honoree
- Named Augusta Chronicle South Carolina Girls Basketball Player

of the Year as a senior

- Averaged 17.8 points, 9.9 rebounds, 3.5 assists, 3.5 steals and 2.4 blocks per game during her senior season
- Also competed in volleyball, helping North Augusta HS to the state championship in 2016-17

## PERSONAL

- Majoring in sports management
- Daughter of Miguel and Michelle Burns
- Has two sisters: Monae and Monica
- Born on September 10



## Career Stats

Year	G-GS	MP-Avg.	FG-A (Pct.)	3FG-A (Pct.)	FT-A (Pct.)	Off-Def-Tot-Avg	PF-D	A	TO	B	S	TP-Avg
2019-20*	30-19	564-18.8	53-152 (.349)	18-53 (.340)	34-53 (.642)	50-58-108-3.6	78-1	27	45	16	23	158-5.3
2020-21*	24-21	449-18.7	68-178 (.382)	13-52 (.250)	22-31 (.710)	41-53-94-3.9	53-1	15	43	13	28	171-7.1
2021-22*	28-26	731-26.1	107-284 (.377)	42-127 (.331)	71-90 (.789)	58-90-148-5.3	58-2	27	44	14	32	327-11.7
TOTAL	82-66	1744-21.3	228-614 (.371)	73-232 (.315)	127-174 (.730)	149-201-350-4.3	189-4	69	132	43	83	656-8.0

\*Totals from Georgia Southern

# MORGAN ROBINSON-NWAGWU

#30 | SENIOR GUARD | 5-8 | Norcross, Ga. (Norcross HS/Auburn/Gulf Coast State)

## GULF COAST STATE COLLEGE (2021-22)

- Averaged 5.6 ppg, 5.0 rpg in 25.6 mpg during her limited action as a junior
- One of three Colonials to appear in all 30 games, starting 28, tied for the second most on the team in 2018-19
- Led the team in scoring at 10.4 ppg and in rebounding at 6.1 rpg
- Also ranked second on the squad with 24 steals
- Recorded 16 double-figure scoring games, pulled down double-figure rebounds four times, and notched three double-doubles
- Notched her second double-double in three games in the A-10 Championship first round at Saint Joseph's (3/5), recording 18 points and season-best 12 rebounds
- Played in 33 games with 31 starts in debut collegiate season
- Averaged 7.1 points and 6.6 rebounds while playing 26.9 minutes per game
- Posted two double-doubles, nine double-figures scoring games and five double-digit rebound games
- Started first game of career vs. South Dakota State (11/12) and contributed 11 points, seven rebounds and three assists in 33 minutes
- Named the A-10 Co-Rookie of the Week on Feb. 19 after averaging 11.0 points, 12.5 rebounds and 2.0 assists in two road victories
- Double-doubled with 12 points and 10 rebounds in A-10 semifinal upset of Dayton (3/3)
- Finished with 12 points and seven rebounds in NCAA Tournament

first round game vs. Ohio State (3/17)

## AUBURN (2019-21)

- Played in all 29 games as a freshman, then 14 games as a sophomore including three starts
- Also added 15 steals and 38 assists while shooting 40% from the floor
- Appeared in and started three games before suffering a season-ending injury in 2019-20

## HIGH SCHOOL

- Was ranked as the No. 28 guard nationally by ESPN HoopGurlz
- Named first-team all-state and first-team all-metro by the Atlanta Journal-Constitution
- Named Region 7A player of the year and all-Gwinnett County first team by Gwinnett Daily Post
- Helped team to 7A state runner-up finish as a sophomore and elite eight showings as a junior and a senior
- Averaged 15.3 points, 7.1 rebounds, 4.6 assists, 4.1 steals and 1.1 blocks per game as a junior
- Club team was WP Celtics
- Played soccer

## PERSONAL

- Pursuing a master's degree in criminal justice
- Born on September 8



## Career Stats

Year	G-GS	MP-Avg.	FG-A (Pct.)	3FG-A (Pct.)	FT-A (Pct.)	Off-Def-Tot-Avg	PF-D	A	TO	B	S	TP-Avg
2019-20*	29-0	314-10.8	13-64 (.203)	2-10 (.200)	11-21 (.524)	13-25-38-1.3	32-1	44	46	2	19	39-1.3
2020-21*	14-3	151-10.8	8-30 (.267)	1-10 (.100)	8-9 (.889)	2-13-15-1.1	7-0	20	27	1	12	25-1.8
2021-22~	29-29	68- 2.3	197-476 (.413)	28-96 (.292)	165-211 (.782)	44-179-223-7.7	69-1	93	114	2	59	587-20.2
TOTAL	43-32	465-10.8	21-94(.223)	3-20 (.150)	19-30 (.633)	15-38-53-1.2	39-1	64	73	3	31	64-1.5

\*Totals from Auburn

- Totals from Gulf Coast State College



# KIERA BROWN

**#4 | RS JUNIOR GUARD | 5-9 | Riviera Beach, Fla. (Palm Beach Gardens HS)**

## REDSHIRT SOPHOMORE (2021-22)

- Missed the entire 2021-22 season with an injury

## REDSHIRT FRESHMAN (2020-21)

- Appeared in 17 games and made four starts as a redshirt freshman
- Named The American Freshman of the Week on Dec. 21, becoming the first Knight to earn the distinction since Masseny Kaba did so in 2018
- Made her collegiate debut at LSU, tallying an assist and a steal in just over nine minutes of action (12/4)
- Scored her first point as a Knight at the free-throw line against FGCU (12/13)
- Finished with seven points, three rebounds, two assists and a steal in a career-high 32 minutes of action against the Eagles
- Earned her first career start against Tulane and set career marks in points (8), rebounds (5), assists (3) and steals (3) against the Green Wave (12/15)
- Scored seven points while shooting 75 percent from the free throw line at Temple (1/9)
- Pulled down a career-best six rebounds - three offensive and three defensive - against ECU (1/27)
- Played just under 10 minutes, grabbing two rebounds and dishing out an assist in the NCAA first-round contest against Northwestern (3/22)

- Second team all-county as a freshman and sophomore

- Also earned a 4.17 GPA during her senior year at Palm Beach Gardens

## PERSONAL

- Majoring in psychology with a criminal profiling certificate
- Daughter of Richard and Charon Brown
- Born on April 2

## FRESHMAN (2019-20)

- Missed the 2019-20 season due to injury

## HIGH SCHOOL

- Named the 2018-19 Palm Beach Post Large Schools Player of the Year
- Finished her career with 1,330 points and 758 rebounds
- Tallied 11 triple-doubles and 47 double-doubles during her four-year career with the Gators
- Tabbed Large Schools Player of the Year by All Stars Prep Best of Palm Beach County
- Named Palm Beach Post All-Area first team as a junior and senior
- Led in points (1330), rebounds (758), steals (427), assists (323) and blocks (173) from freshman to senior year
- Four-time district champion with Palm Beach Gardens
- First-team All-County as a junior, averaging 15.2 points, 8.3 rebounds, 4.9 steals and 3.9 assists per game

## CAREER HIGHS

**Points:** 8 - Tulane (12/15/20)  
**Rebounds:** 6 - ECU (1/27/21)  
**FG Made:** 4 - Tulane (12/15/20)  
**FT Made:** 3 - at Temple (1/9/21)  
**Assists:** 3 - Tulane (12/15/20)  
**Steals:** 3 - Tulane (12/15/20)  
**Minutes:** 32 - FGCU (12/13/20)

## Career Stats

Year	G-GS	MP-Avg.	FG-A (Pct.)	3FG-A (Pct.)	FT-A (Pct.)	Off-Def-Tot-Avg	PF-D	A	TO	B	S	TP-Avg
2020-21	17-4	216-12.7	12-46 (.261)	0-0 (.000)	7-12 (.583)	9-22-31-1.8	18-0	12	19	0	8	31-1.8

## Career American Athletic Conference Stats

Year	G-GS	MP-Avg.	FG-A (Pct.)	3FG-A (Pct.)	FT-A (Pct.)	Off-Def-Tot-Avg	PF-D	A	TO	B	S	TP-Avg
2020-21	12-4	153-12.8	9-36 (.250)	0-0 (.000)	5-8 (.625)	9-14-23-1.9	14-0	8	12	0	5	23-1.9

# ASHTON VERHULST

#42 | JUNIOR FORWARD | 6-2 | DeSoto, Kan. (Bishop Miega HS)

## REDSHIRT FRESHMAN (2021-22)

- Appeared in six games as a redshirt freshman
- Came off the bench for a career-high six minutes at Wichita State (1/29), scoring her first collegiate points on a pair of technical free throws
- Sank a pair of free throws with an assist in the second matchup against the Shockers (2/16)
- Hit her first career field goal on her way to a career-high three points at Temple (2/19)
- Grabbed a career-best two rebounds in the American Athletic Conference semifinal win over SMU (3/9)

## FRESHMAN (2020-21)

- Appeared in a pair of games as a freshman against Temple and Houston
- Made her collegiate debut against Temple (2/27)

## HIGH SCHOOL

- Two-time state champion with Bishop Miega
- Kansas 2020 McDonald's All-American Games nominee

## PERSONAL

- Majoring in health sciences
- Daughter of Robin and David Verhulst
- Mother Robin played basketball at Duke
- Father David played basketball at Rockhurst
- Born on August 21



## CAREER HIGHS

**Points:** 3 - at Temple (2/19/22)  
**Rebounds:** 2 - SMU (3/9/22)  
**FG Made:** 1 - at Temple (2/19/22)  
**FT Made:** 2 - Wichita State (2/16/22)  
**Assists:** 1 - Wichita State (2/16/22)  
**Minutes:** 6 - at Wichita State (1/29/22)

## Career Stats

Year	G-GS	MP-Avg.	FG-A (Pct.)	3FG-A (Pct.)	FT-A (Pct.)	Off-Def-Tot-Avg	PF-D	A	TO	B	S	TP-Avg
2020-21	2-0	3-1.5	0-0 (.000)	0-0 (.000)	0-0 (.000)	0-0-0-0.0	1-0	0	0	0	0	0-0
2021-22	6-0	16-2.7	1-7 (.143)	1-6 (.167)	4-4 (1.000)	1-1-2-0.3	8-1	1	3	0	0	7-.9
<b>TOTAL</b>	<b>8-0</b>	<b>19-2.4</b>	<b>1-7 (.143)</b>	<b>1-6 (.167)</b>	<b>4-4 (1.000)</b>	<b>1-1-2-0.3</b>	<b>9-1</b>	<b>1</b>	<b>3</b>	<b>0</b>	<b>0</b>	<b>7-.9</b>

## Career American Athletic Conference Stats

Year	G-GS	MP-Avg.	FG-A (Pct.)	3FG-A (Pct.)	FT-A (Pct.)	Off-Def-Tot-Avg	PF-D	A	TO	B	S	TP-Avg
2020-21	1-0	2-2.0	0-0 (.000)	0-0 (.000)	0-0 (.000)	0-0-0-0.0	0-0	0	0	0	0	0-0
2021-22	4-0	13-3.3	1-4 (.250)	1-4 (.250)	4-4 (1.000)	0-0-0-0.0	7-1	1	3	0	0	7-1.8
<b>TOTAL</b>	<b>5-0</b>	<b>15-2.65</b>	<b>1-4 (.250)</b>	<b>1-4 (.250)</b>	<b>4-4 (1.000)</b>	<b>0-0-0-0.0</b>	<b>7-1</b>	<b>1</b>	<b>3</b>	<b>0</b>	<b>0</b>	<b>7-1.8</b>



# ANZHANE' HUTTON

**#23 | JUNIOR FORWARD | 6-0 | Dallas, Texas (Cedar Hills / Howard)**

## SOPHOMORE (2021-22)

- Played in 26 games and made 19 starts
- Mid-Eastern Athletic Conference Champ
- First team All-MEAC and selected to the MEAC All-Tournament team
- Earned MEAC Player of the Week honors on Nov. 23, Feb. 15 and Feb. 22 as well as MEAC Defensive Player of the Week recognition on Jan. 18 and Feb. 1
- MEAC All-Defensive Team
- Averaged 10.2 points, 7.2 rebounds, 1.0 blocks, and 0.9 steals per game
- BOXTOROW Second team All HBCU (Historically Black College and Universities)

## FRESHMAN (2020-21)

- Attended Howard University
- MEAC Rookie of the Year Award
- Selected to the All-MEAC second team
- Selected to the All-Rookie team
- Selected to the All-Defensive Team
- Ranked among the conference leaders in rebounding, blocks and scoring
- Named to the 2021 Black College Sports Network (BCSN) All-American First Team
- Named to the 2021 U.S. Air Force Reserve MEAC Tournament All-Tournament Team

## HIGH SCHOOL

- 2020 Cedar Hills High School graduate
- Honorable mention all academic as a freshman
- First team all academic as a sophomore
- TAPPS (Texas Association of Private and Parochial Schools) state champion as a junior
- UIL (University Interscholastic League) first team all state as a senior
- National Honor Society

## PERSONAL

- Majoring in psychology with a criminal profiling certificate
- Daughter of Richard and Charon Brown
- Born on September 26

## CAREER HIGHS

**Points:** 21 - at La Salle (12/11/20)

**Rebounds:** 15 -vs Delaware St. (1/30/21)

**FG Made:** 8 - at N.C. Central (1/29/22)

**FT Made:** 9 - vs Coppin St. (2/21/22)

**Assists:** 3 - vs Coppin St. (2/21/22)

**Steals:** 4 - vs Norfolk St. (3/12/21)

**Minutes:** 35 - vs Hofstra (12/4/21)

## Career Stats

Year	G-GS	MP-Avg.	FG-A (Pct.)	3FG-A (Pct.)	FT-A (Pct.)	Off-Def-Tot-Avg	PF-D	A	TO	B	S	TP-Avg
2020-21	19-19	565-29.7	83-163 (.509)	1-5 (.200)	50-91 (.549)	63-123-186-9.8	49-0	21	50	29	21	217-11.42
2021-22	26-19	675-26.0	91-199 (.457)	2-10 (.200)	82-129 (.636)	62-126-188-7.2	60-0	34	59	26	23	266-10.2
TOTAL	45-38	1240-27.5	174-362 (.480)	3-15 (.200)	132-220 (.600)	125-249-374-8.5	109-0	55	109	55	44	483-21.62





# LAILA JEWETT

**#0 | SOPHOMORE GUARD | 5-10 | Woodbridge, Va. (Bishop Ireton)**

## FRESHMAN (2021-22)

- Appeared in nine games as a freshman
- Scored her first career points in her home state of Virginia, hitting her lone three-point attempt against the Cavaliers (11/17)
- Played a season-high 7:35 at Wichita State (2/16)
- Pulled down two rebounds with two assists in four minutes at Temple (2/19)
- Dished out an assist in nearly four minutes of action in the American Athletic Conference semifinal game against SMU (3/9)

## HIGH SCHOOL

- ESPN four-star recruit while placing her 84th its top 100
- Fifth-ranked overall player in the Virginia 2021 player rankings
- Named First Team All-WCAC as a junior
- Member of the Beta Club
- Member of 2019 Nike National Championship Team
- Takeover squad under Ron James

## PERSONAL

- Majoring in information technology and cyber operations
- Daughter of Kina and James Franklin
- Born on August 22

## CAREER HIGHS

**Points:** 25 - at Cincinnati (2/13/21)  
**Rebounds:** 13 - Tulsa (2/20/21)  
**FG Made:** 1 - Twice, last at Wichita St. (1/29/22)  
**3pt FG Made:** 1 - at Virginia (11/17/21)  
**FT Made:** 2 - at Wichita State (1/29/22)  
**Assists:** 2 - at Temple (2/19/22)  
**Steals:** 1 - Twice, last at Wichita State (1/29/22)  
**Minutes:** 8 - at Wichita State (1/29/22)

## Career Stats

Year	G-GS	MP-Avg.	FG-A (Pct.)	3FG-A (Pct.)	FT-A (Pct.)	Off-Def-Tot-Avg	PF-D	A	TO	B	S	TP-Avg
2021-22	9-0	526-25.0	2-7 (.286)	1-5 (.200)	3-4 (.750)	1-3-4-0.4	0-0	4	2	0	2	8-0.9

## Career American Athletic Conference Stats

Year	G-GS	MP-Avg.	FG-A (Pct.)	3FG-A (Pct.)	FT-A (Pct.)	Off-Def-Tot-Avg	PF-D	A	TO	B	S	TP-Avg
2021-22	5-0	21-4.2	1-6 (.167)	0-5 (.000)	3-4 (.750)	1-1-2-0.4	0-0	4	2	0	1	5-1.0



# RACHEL RANKE

#12 | RS-SENIOR GUARD | 6-1 | Burnsville, Minn. (Kansas State)

## SENIOR (2021-22)

- Did not play due to injury

## REDSHIRT JUNIOR (2020-21)

- Played in 26 games with 19 starts
- Averaged 29.8 minutes per game
- Registered 235 points (9.0 ppg)
- Scored 10 or more points in a game 10 times
- Ranked fifth in the Big 12 in 3-point field goals made per game (2.12)
- Third time in her career with 50 or more connections from beyond the arc
- Career-high 63 assists
- Ranked 13th in the Big 12 in steals per game
- Played in 2021 USA Basketball Red Bull 3X Nationals
- 2020-21 Academic All-Big 12 second team

## JUNIOR (2019-20)

- 2019-20 Preseason All-Big 12 honorable mention
- Played in eight games with eight starts and recorded 196 total minutes (25.1 mpg)
- Won 2019 Red Bull USA 3X East Regional
- Missed 21 games due to a season-ending injury

## SOPHOMORE (2018-19)

- 2019 1st Infantry Division Sustainment Brigade Tammie Romstad Durable Award
- Played in and started all 33 games
- Set a career high with 1,077 minutes played (32.6 mpg)
- Recorded 329 points (10.0 ppg)
- Ranked third on the team in scoring
- Notched 18 games with 10 or more points
- Led the team in 3-point field goals made and attempted

## FRESHMAN (2017-18)

- 2018 Big 12 All-Freshman Team
- Played in 34 games with 27 starts
- Logged 1,062 minutes (31.5 mpg)
- Ranked 16th in the Big 12 in minutes played per game
- Registered 392 points (11.5 ppg) on 130-of-380 (.342) shooting from the field
- Ranked 27th in the Big 12 in scoring
- Among the Big 12 freshmen ranked fourth in scoring

## HIGH SCHOOL

- 2017 Eastview High School graduate
- Section and state champions as a freshman
- Conference and section champions as a sophomore

- Second place at state as a sophomore
- Section Champions as a junior
- Third place at state as a junior
- All-conference team as a junior
- All-state as a junior
- Hit 1,000 points as a junior
- Section Champions as a senior
- Third Place at state as a senior
- All-Conference Team as a senior
- All-state as a senior
- Hit 500+ rebounds as a senior
- Miss Basketball finalist senior year

## PERSONAL

- Born on July 12, 1999
- Daughter of Scott and Rose Ranke
- Has a degree in Social Science

## CAREER HIGHS(KANSAS ST.)

**Points:** 26 - at Texas Tech (2/26/18)  
**Rebounds:** 10 - vs Saint Louis (3/15/18)  
**FG Made:** 9 - at Texas Tech (2/26/18)  
**3 FG Made:** 8 - at Oklahoma (2/10/19)  
**FT Made:** 6 - at Little Rock (12/8/18)  
**Assists:** 6 - vs Oklahoma (1/5/19)  
**Blocks:** 2 - vs Lamar (12/5/18)  
**Steals:** 5 - vs UT Arlington (12/6/17)  
**Minutes:** 40 - at Texas Tech (2/3/21)

## Career Stats

Year	G-GS	MP-Avg.	FG-A (Pct.)	3FG-A (Pct.)	FT-A (Pct.)	Off-Def-Tot-Avg	PF-D	A	TO	B	S	TP-Avg
2017-18*	34-27	1062-32	130-380 (.342)	89-278 (.320)	43-55 (.782)	12-109-121-3.6	57-0	39	30	9	35	392-11.5
2018-19*	33-33	1077-32.6	109-323 (.337)	71-223 (.318)	40-55 (.727)	10-99-109-3.3	44-0	41	57	10	38	329-10.0
2019-20*	8-8	201-25.1	28-68 (.412)	15-42 (.357)	10-17 (.588)	3-23-26-3.3	10-0	25	14	3	10	81-10.1
2020-21*	26-19	775-29.8	79-247 (.320)	55-182 (.302)	22-30 (.733)	5-109-114-4.4	36-0	63	55	3	38	235-9.0
<b>TOTAL</b>	<b>101-87</b>	<b>1235-16.3</b>	<b>90-204 (.441)</b>	<b>230-725 (.317)</b>	<b>115-157 (.732)</b>	<b>30-340-370-3.7</b>	<b>147-0</b>	<b>168</b>	<b>156</b>	<b>25</b>	<b>121</b>	<b>1037-10.3</b>

\* totals from Kansas State



# TAYLOR GIBSON

**#15 | SOPHOMORE FORWARD | 6-2 | Upper Marlboro, Md. (Michigan)**

## FRESHMAN (2021-22)

- Earned varsity letter at Michigan
- Appeared in three games (St. Francis Brooklyn, Akron and Maryland) off the bench, averaging 0.7 points per game

## HIGH SCHOOL

- 2021 Bishop McNamara graduate
- National Honor Society
- Science Honors Society
- WCAC Championship in 2020
- Averaged 10 points and 7 rebounds as a junior
- All-conference honorable mention as a junior

## PERSONAL

- Born on Nov. 13
- Daughter of Rick and Tyanne Gibson
- Intends on majoring in integrated business

## CAREER HIGHS(MICHIGAN)

**Points:** 2 - vs Akron (12/5/21)  
**Rebounds:**  
**FG Made:** 1 - vs Akron (12/5/21)  
**3FG Made:**  
**FT Made:**  
**Assists:**  
**Blocks:**  
**Steals:**  
**Minutes:** 1 - three, last at Maryland (1/16/22)

## Career Stats

Year	G-GS	MP-Avg.	FG-A (Pct.)	3FG-A (Pct.)	FT-A (Pct.)	Off-Def-Tot-Avg	PF-D	A	TO	B	S	TP-Avg
2021-22*	3-0	3-1.0	1-3 (.333)	0-1 (.000)	0-0 (.000)	0-0-0-0.0	0-0	0	0	0	0	2-0.7

\*from Michigan



# BRYANA HARDY

**#20 | FRESHMAN FORWARD | 6-2 | Lovejoy, Ga. (Lovejoy HS)**

## HIGH SCHOOL

- Played on Lovejoy High School women's basketball state championship team
- Named captain, and won MVP award during junior year
- Named co-MVP during senior year and finished high school career with 500 rebounds.

## PERSONAL

- Born Sept. 9
- Daughter of Trevano and Carmita Hardy
- Sister of Yasmine, Trevano Jr., Ce'maya, and Cavaris Hardy
- Majoring in integrated business



# SIERRA GODBOLT

**#22 | FRESHMAN GUARD | 5-6 | Orlando, Fla. (Lake Highland Prep)**

## HIGH SCHOOL

- Three-time state champion with Lake Highland Prep
- In junior season averaged 7.4 points per game, 3.3 assists per game and 2.0 steals per game
- Ran in 4x100, 100m, and 200m for Lake Highland Prep track and field Team
- Member of National Honor Society and Boys and Girls Club

## PERSONAL

- Majoring in health science
- Daughter of Tena Waters and Gary Godbolt
- Sister of Sasmon Tavares and Gary Godbolt
- Born Nov. 22



# TIANI ABRAMS

**#5 | FRESHMAN GUARD | 6-1 | Vista, Calif. (Rancho Buena Vista HS)**

## HIGH SCHOOL

- Three-time Offensive Player of the Year
- Team MVP and first-team all-league

## PERSONAL

- Majoring in kinesiology
- Daughter of Brandi and Aaron Abrams
- Four siblings - Aaron Jr., Bishop, Aaliyah, Braxton
- Born Nov. 16



# 2021-22 OVERALL STATS

## Game Records

Record	Overall	Home	Away	Neutral
ALL GAMES	26-4	11-1	9-3	6-0
CONFERENCE	14-1	8-0	6-1	0-0
NON-CONFERENCE	12-3	3-1	3-2	6-0

## Team Box Score

No.	Player				Total		3-Point		F-Throw		Rebounds													
		GP-GS	MIN	AVG	FG-FGA	FG%	3FG-3FGA	3FG%	FT-FTA	FT%	OFF	DEF	TOT	AVG	PF	DQ	A	TO	BLK	STL	PTS	AVG		
3	BATTLES, Diamond	30-29	1075:00	35.8	138-361	.382	41-114	.360	100-127	.787	16	91	107	3.6	45	0	102	89	9	64	417	13.9		
32	SMITH, Brittney	28-9	658:54	23.5	127-235	.540	0-0	.000	47-65	.723	62	106	168	6.0	58	0	18	40	20	26	301	10.8		
5	KABA, Masseny	30-29	889:26	29.6	122-286	.427	0-1	.000	49-86	.570	81	93	174	5.8	74	1	49	72	41	45	293	9.8		
1	SANDERS, Tay	30-30	878:46	29.3	105-289	.363	10-53	.189	55-77	.714	57	74	131	4.4	26	0	59	70	1	42	275	9.2		
23	LEWIS, Alisha	30-13	931:53	31.1	69-156	.442	44-105	.419	26-33	.788	11	74	85	2.8	66	1	111	69	6	79	208	6.9		
33	THOMAS, Destiny	30-22	702:46	23.4	54-130	.415	0-0	.000	36-57	.632	96	140	236	7.9	79	2	19	44	28	42	144	4.8		
31	MEERTENS, Shania	27-15	411:01	15.2	31-88	.352	0-3	.000	12-20	.600	5	40	45	1.7	29	0	32	24	1	11	74	2.7		
25	BURNEY, Ahna	26-3	265:05	10.2	26-75	.347	8-38	.211	4-4	1.000	2	10	12	0.5	16	0	13	17	2	8	64	2.5		
14	TODD, Asia	1-0	00:46	0.8	1-1	1.000	0-0	.000	0-0	.000	0	0	0	0.0	0	0	0	0	0	0	2	2.0		
42	VERHULST, Ashton	6-0	15:14	2.5	1-7	.143	1-6	.167	4-4	1.000	1	1	2	0.3	8	1	1	3	0	0	7	1.2		
30	LUMA, Neila	20-0	129:51	6.5	10-29	.345	0-0	.000	2-3	.667	9	16	25	1.3	20	0	6	9	1	5	22	1.1		
0	JEWETT, Laila	9-0	26:07	2.9	2-7	.286	1-5	.200	3-4	.750	1	3	4	0.4	0	0	4	2	0	2	8	0.9		
11	RIPLEY, Rebecca	8-0	14:26	1.8	0-4	.000	0-4	.000	0-0	.000	0	1	1	0.1	4	0	0	0	0	0	0	0.0		
44	HARJO, Raychael	1-0	00:46	0.8	0-0	.000	0-0	.000	0-0	.000	0	0	0	0.0	0	0	0	0	0	0	0	0.0		
Team											63	70	133					31						
Total		30	6000		686-1668	.411	105-329	.319	338-480	.704	404	719	1123	37.4	425	5	414	470	109	324	1815	60.5		
Opponents		30	6000		509-1539	.331	173-581	.298	242-365	.663	341	629	970	32.3	499	13	346	586	93	220	1433	47.8		

## Score by Periods

Team	1st	2nd	3rd	4th	OT	TOT
UCF	408	391	489	527	0	1815
Opponents	372	306	367	388	0	1433

# 2021-22 CONFERENCE STATS

## Game Records

Record	Overall	Home	Away	Neutral
ALL GAMES	14-1	8-0	6-1	0-0
CONFERENCE	14-1	8-0	6-1	0-0
NON-CONFERENCE	0-0	0-0	0-0	0-0

## Team Box Score

No.	Player				Total		3-Point		F-Throw		Rebounds												
		GP-GS	MIN	AVG	FG-FGA	FG%	3FG-3FGA	3FG%	FT-FTA	FT%	OFF	DEF	TOT	AVG	PF	DQ	A	TO	BLK	STL	PTS	AVG	
3	BATTLES, Diamond	15-15	536:17	35.8	69-183	.377	23-62	.371	42-57	.737	10	40	50	3.3	27	0	52	48	3	32	203	13.5	
5	KABA, Masseny	15-15	464:37	31.0	67-149	.450	0-0	.000	26-46	.565	39	45	84	5.6	37	0	26	29	19	30	160	10.7	
32	SMITH, Brittney	14-1	303:22	21.7	66-120	.550	0-0	.000	16-24	.667	32	49	81	5.8	23	0	6	17	8	14	148	10.6	
1	SANDERS, Tay	15-15	408:26	27.2	53-134	.396	6-29	.207	32-46	.696	30	31	61	4.1	17	0	23	32	1	15	144	9.6	
23	LEWIS, Alisha	15-5	473:51	31.6	39-79	.494	26-51	.510	11-15	.733	6	42	48	3.2	25	0	63	39	3	44	115	7.7	
33	THOMAS, Destiny	15-14	365:28	24.4	33-74	.446	0-0	.000	24-37	.649	50	68	118	7.9	41	2	12	24	18	23	90	6.0	
31	MEERTENS, Shania	15-10	241:01	16.1	17-55	.309	0-2	.000	3-6	.500	2	27	29	1.9	15	0	18	15	0	7	37	2.5	
42	VERHULST, Ashton	4-0	12:15	3.1	1-4	.250	1-4	.250	4-4	1.000	0	0	0	0.0	7	1	1	3	0	0	7	1.8	
0	JEWETT, Laila	4-0	16:30	4.1	1-4	.250	0-3	.000	3-4	.750	1	1	2	0.5	0	0	3	2	0	1	5	1.3	
25	BURNEY, Ahna	14-0	117:08	8.4	8-24	.333	1-11	.091	0-0	.000	1	4	5	0.4	3	0	6	9	0	4	17	1.2	
30	LUMA, Neila	9-0	52:41	5.9	4-14	.286	0-0	.000	1-1	1.000	4	8	12	1.3	8	0	0	6	1	1	9	1.0	
11	RIPLEY, Rebecca	4-0	08:24	2.1	0-3	.000	0-3	.000	0-0	.000	0	0	0	0.0	4	0	0	0	0	0	0	0.0	
Team											31	44	75					18					
Total		15	3000		358-843	.425	57-165	.345	162-240	.675	206	359	565	37.7	207	3	210	242	53	171	935	62.3	
Opponents		15	3000		255-791	.322	82-266	.308	128-199	.643	196	306	502	33.5	243	4	168	294	49	118	720	48.0	

## Score by Periods

Team	1st	2nd	3rd	4th	OT	TOT
UCF	216	198	252	269	0	935
Opponents	189	140	178	213	0	720

# 2021-22 BOX SCORES

## GAME 1 - DUQUESNE

Orlando, Fla. (Addition Financial Arena) | Nov. 9, 2021

Records: 9-4														
NO. Name	Min	FG	3P	FT	Rebounds	Fouls	TP	AS	TO	ST	Blocks	BA	BA	BA
23 Fabu Poye	26:23	3-7	0-2	0-0	2 3	2 0	6	1	4	0	0	1	0	23
31 Precious Johnson	28:17	3-6	1-2	0-0	0 4 4	3 1	7	1	1	0	0	2	15	FT% 0-0
4 Megan McConnell	37:22	1-7	0-4	2-2	0 6 6	1 4	4	5	4	2	0	1	26	2nd FG% 9-12 25.0%
21 Libby Bazelak	35:28	2-7	0-3	0-0	0 4 4	2 1	4	0	4	1	0	0	20	3PT% 2-7 28.6%
24 Tess Myers	34:23	5-14	4-12	2-2	1 5 6	1 1	16	1	6	1	0	0	25	FT% 0-0 0%
20 Amaya Hamilton	25:55	1-8	0-3	0-0	0 1 1	3 4	2	1	1	1	0	1	20	3rd FG% 3-12 25.0%
0 Snezhana Serafimovska	05:43	0-2	0-0	0-0	0 1 1	1 0	0	0	0	0	0	0	7	3PT% 1-5 20.0%
2 Natalija Sekulovska	02:33	0-1	0-0	0-0	0 0 0	0 0	0	0	0	0	0	0	3	FT% 2-2 100%
10 Slingo Lekeunue	02:00	0-0	0-0	0-0	0 0 0	0 0	0	0	0	0	0	0	3	4th FG% 3-13 23.1%
3 Ariya Walker	01:56	0-0	0-0	0-0	0 0 0	0 0	0	0	0	0	0	0	3	3PT% 0-3 0.0%
Team					5 2 7									FT% 2-2 100%
Totals		15-52	5-26	4-4	7 26 33	13 12	39	9	23	5	0	5	29	GM FG% 15-52 28.8%
Technical Fouls: NONE														

Records: 1-0														
NO. Name	Min	FG	3P	FT	Rebounds	Fouls	TP	AS	TO	ST	Blocks	BA	BA	BA
32 Britney Smith	24:05	3-11	0-0	0-0	3 3 6	3 2	6	0	0	1	2	0	13	1st FG% 6-17 35.3%
33 Destiny Thomas	24:15	3-6	0-0	1-2	5 5 10	2 1	7	1	1	1	0	0	11	3PT% 2-4 50.0%
1 Tay Sanders	25:43	3-11	0-5	3-4	0 1 1	0 3	9	3	2	3	0	0	11	FT% 0-0 0%
3 Diamond Battles	31:41	5-13	4-6	2-2	0 5 5	0 3	16	5	4	3	0	0	18	2nd FG% 4-18 22.2%
25 Anna Burney	28:22	6-12	4-10	0-0	2 2 3	1 16	1	2	2	1	0	0	21	3PT% 1-7 14.3%
5 Masseny Kaba	27:11	5-8	0-0	1-2	2 7 9	1 1	11	1	2	2	2	0	28	FT% 1-2 50%
23 Alisha Lewis	27:15	0-3	0-2	0-0	1 0 1	2 0	0	8	2	1	0	0	26	3rd FG% 6-16 37.5%
31 Shania Meertens	03:40	0-0	0-0	3-4	0 2 2	1 2	3	0	0	0	0	0	3	3PT% 2-6 33.3%
30 Nolla Luma	02:33	0-0	0-0	0-0	1 1 0	0 0	0	0	0	0	0	0	3	FT% 4-6 66.7%
0 Lalla Jewett	02:00	0-0	0-0	0-0	1 1 0	0 0	0	0	0	0	0	0	3	4th FG% 9-15 60.0%
11 Rebecca Ripley	01:56	0-0	0-0	0-0	0 0 0	0 0	0	0	0	0	0	0	3	3PT% 3-8 37.5%
42 Ashton Verhulst	01:19	0-2	0-2	0-0	0 0 0	0 0	0	0	0	0	0	0	3	GM FG% 25-56 37.9%
Team					5 2 7									FT% 5-8 62.5%
Totals		25-66	6-25	10-14	16 29 45	12 13	69	19	13	14	5	0	29	GM FG% 25-66 37.9%
Technical Fouls: NONE														

Records: 1-0														
NO. Name	Min	FG	3P	FT	Rebounds	Fouls	TP	AS	TO	ST	Blocks	BA	BA	BA
5 Masseny Kaba	27:26	1-3	0-0	2-2	3 3 6	5 6	4	0	3	3	1	0	5	1st FG% 6-17 35.3%
32 Britney Smith	28:45	1-4	0-0	0-0	0 3 3	3 0	2	1	1	0	2	0	13	3PT% 2-4 50.0%
1 Tay Sanders	28:30	3-12	0-2	0-0	0 2 2	1 1	6	1	1	0	0	0	11	FT% 0-0 0%
3 Diamond Battles	36:33	6-15	2-9	7-7	0 4 4	2 4	21	2	7	3	1	1	3	2nd FG% 4-18 22.2%
25 Anna Burney	16:43	1-5	0-1	0-0	0 0 0	1 0	2	0	0	1	0	0	12	3PT% 1-7 14.3%
23 Alisha Lewis	24:27	1-7	1-7	0-0	0 1 1	4 0	3	0	4	1	0	0	2	FT% 1-2 50%
33 Destiny Thomas	23:33	1-3	0-0	0 1 1	1 10	1	2	0	2	0	5	3	0	3rd FG% 6-16 37.5%
31 Shania Meertens	13:47	0-3	0-0	1-2	0 0 0	1 3	1	1	1	1	0	0	12	3PT% 2-6 33.3%
30 Nolla Luma	02:16	0-0	0-0	0-0	0 0 0	1 0	0	0	0	0	0	0	1	FT% 4-6 66.7%
Team					5 0 5									4th FG% 9-15 60.0%
Totals		14-52	3-13	10-11	9 23 32	20 14	41	5	24	12	4	3	8	3PT% 3-8 37.5%
Technical Fouls: NONE														

Records: 1-0														
NO. Name	Min	FG	3P	FT	Rebounds	Fouls	TP	AS	TO	ST	Blocks	BA	BA	BA
5 Masseny Kaba	19:57	0-4	0-0	0-0	2 0 2	4 0	0	2	3	0	1	0	7	1st FG% 6-17 35.3%
33 Destiny Thomas	25:13	1-4	0-0	0-0	0 3 3	4 1	2	0	0	1	1	0	10	3PT% 2-4 50.0%
1 Tay Sanders	26:40	0-10	0-3	0-0	0 3 3	0 3	10	0	0	2	0	0	11	FT% 0-0 0%
23 Alisha Lewis	34:49	3-6	2-4	3-4	0 4 4	0 2	11	2	2	5	0	0	18	2nd FG% 4-18 22.2%
25 Anna Burney	16:54	0-3	0-3	2-2	0 0 0	2 1	2	0	1	0	0	0	11	3PT% 1-7 14.3%
32 Britney Smith	24:30	4-7	0-0	4-4	2 8 10	3 4	12	2	6	1	0	0	18	FT% 1-2 50%
3 Diamond Battles	20:18	2-6	0-0	0-0	0 2 2	2 0	4	1	4	1	0	0	11	3rd FG% 6-16 37.5%
31 Shania Meertens	18:25	2-3	0-1	1-2	0 3 3	0 2	5	1	2	0	1	0	10	3PT% 2-6 33.3%
30 Nolla Luma	09:11	2-3	0-0	1-2	0 0 0	2 2	5	1	0	0	0	0	4	FT% 4-6 66.7%
0 Lalla Jewett	01:09	1-1	1-1	0-0	0 0 0	0 0	3	0	0	0	0	0	3	4th FG% 9-15 60.0%
11 Rebecca Ripley	01:09	0-0	0-0	0-0	0 1 1	0 0	0	0	0	0	0	0	3	3PT% 3-8 37.5%
Team					2 3 5									GM FG% 21-47 44.7%
Totals		21-47	3-9	14-17	9 30 39	17 15	59	11	23	11	3	1	21	FT% 14-17 82.4%
Technical Fouls: NONE														

Records: 9-9														
NO. Name	Min	FG	3P	FT	Rebounds	Fouls	TP	AS	TO	ST	Blocks	BA	BA	BA
20 Camryn Taylor	30:05	4-10	0-0	2-4	1 3 4	3 5	10	2	3	2	0	0	5	1st FG% 6-17 35.3%
21 Eliah Parker	14:42	2-3	0-0	1-2	0 4 4	2 1	5	1	1	0	0	0	6	3PT% 2-4 50.0%
1 Carole Miller	21:22	1-3	1-2	0-0	1 2 3	0 0	3	1	0	0	0	0	1	FT% 1-2 50%
2 Taylor Veldsley	36:45	0-3	0-2	0-0	0 1 3	1 4	0	2	6	0	0	0	29	2nd FG% 4-11 36.4%
23 Amanda Tol	37:15	2-8	2-7	1-2	0 1 1	1 1	7	4	7	2	0	0	14	3PT% 0-1 0.0%
14 Kaydan Lawson	22:21	1-7	1-3	0-0	1 3 4	1 0	3	1	2	2	1	1	18	3rd FG% 3-14 21.4%
34 London Clarkson	23:24	2-3	0-0	1-3	1 1 2	5 4	5	1	1	2	0	0	15	3PT% 1-4 25.0%
1 Meg Jefferson	04:09	1-1	0-0	1-2	0 0 0	1 1	3	0	0	1	0	0	6	FT% 6-9 66.7%
44 Mohenna Dale	10:04	0-4	0-2	0-0	1 1 0	0 0	0	0	0	0	0	0	11	3PT% 1-8 12.5%
13 Deja Bristol	03:53	1-2	0-0	0-0	0 0 0	0 0	2	0	1	0	0	0	1	FT% 0-0 0%
Team					1 0 1									4th FG% 7-15 46.7%
Totals		14-44	4-18	6-15	5 18 23	16 17	38	12	22	9	1	3	21	3PT% 4-10 40.0%
Technical Fouls: Coach 3 412														

Records: 9-9														
NO. Name	Min	FG	3P	FT	Rebounds	Fouls	TP	AS	TO	ST	Blocks	BA	BA	BA
5 Masseny Kaba	37:49	5-12	0-0	1-1	5 3 8	2 3	11	4	2	0	1	0	15	1st FG% 6-17 35.3%
32 Britney Smith	25:01	2-4	0-0	2-2	2 5 7	3 4	9	0	3	2	0	0	13	3PT% 0-2 0.0%
1 Tay Sanders	36:48	3-8	0-0	0-0	4 3 7	1 0	6	1	2	2	0	0	13	FT% 2-2 100%
3 Diamond Battles	37:26	5-13	0-3	6-6	0 7 7	0 6	16	3	1	0	0	0	11	2nd FG% 3-16 18.8%
23 Alisha Lewis	29:26	4-9	4-6	2-2	0 3 3	2 1	14	4	4	1	0	1	14	3PT% 0-3 0.0%
33 Destiny Thomas	17:10	0-3	0-0	0-0	2 3 5	0 1	0	1	1	0	0	0	4	4th FG% 9-15 60.0%
25 Anna Burney	10:46	1-3	0-1	0-0	0 0 0	0 0	2	0	0	0	0	0	1	3PT% 3-9 33.3%
31 Shania Meertens	05:21	1-1	0-0	0-0	0 0 0	0 0	2	0	1	0	0	0	2	3PT% 1-4 25.0%
Team					2 2 4									3rd FG% 4-14 28.6%
Totals		21-53	4-10	11-11	15 26 41	10 15	57	17	17	5	1	4	12	FT% 4-10 40.0%
Technical Fouls: NONE														

30	Nelia Luma	08:11	2-3	0-0	1-2	0	0	0	2	2	5	1	0	0	0	0	4			
0	Laila Jewett	01:09	1-1	1-1	0-0	0	0	0	0	0	3	0	0	0	0	0	3			
11	Rebecca Ripley	01:09	0-0	0-0	0-0	0	1	1	0	0	0	0	0	0	0	0	3			
Team						2	3	5	0	0	0									
Totals						21:47	3-9	14-17	9	30	39	17	15	59	11	23	11	3	1	21
Technical Fouls: NONE																				
Dead Ball Rebounds: 2																				

# 2021-22 BOX SCORES

## GAME 5 - vs. Idaho State

Riviera Maya, Cancun (Hard Rock Hotel) | Nov. 26, 2021

Idaho St. - H		Records: 1-1													Shooting By Period														
NO.	Name	Min	FG M-A	3P M-A	FT M-A	Rebounds DR OT TOT	Fouls PF PD	TP	AS	TO	ST	Blocks BS BA	+/-	1 <sup>st</sup> FG%	2 <sup>nd</sup> FG%	3 <sup>rd</sup> FG%	4 <sup>th</sup> FG%	5 <sup>th</sup> FG%	6 <sup>th</sup> FG%	7 <sup>th</sup> FG%	8 <sup>th</sup> FG%	9 <sup>th</sup> FG%	10 <sup>th</sup> FG%	FT%	FTM	FTA	FT%		
13	Elle Smith	F 24:08	1-2	0-0	0-0	1 4 5	5 1	2	0	2	1	0	0	-6	1 <sup>st</sup> FG%	6-12	50.0%												
2	Tomekia Whitman	G 36:44	2-4	0-0	0-0	2 1 3	3 3	4	4	3	1	0	0	-15	2 <sup>nd</sup> FG%	3-7	42.9%												
5	Dora Gomes	G 24:51	5-8	1-1	1 1 2	2 1 16	2 6	1	0	1	0	1	0	-7	3 <sup>rd</sup> FG%	4-9	44.4%												
12	Callie Boule	G 37:41	4-7	2-2	0-0	1 6 7	1 2	10	1	8	0	0	0	-17	4 <sup>th</sup> FG%	1-4	25.0%												
14	Estefania Ors	G 29:20	2-8	0-4	1-2	1 1 2	2 1 5	5 3	0	0	1	0	0	-10	5 <sup>th</sup> FG%	0-0	0%												
25	Montana Ottogre	23:36	2-8	0-4	0-0	3 1 4	2 1 4	1	4	1	0	0	0	-15	6 <sup>th</sup> FG%	2-7	28.6%												
22	Aranya Bernard	F 17:29	0-1	0-0	0-0	2 2 1	1 0	0	1	0	0	0	0	-10	7 <sup>th</sup> FG%	1-3	33.3%												
15	Kayla Salmons	01:05	0-0	0-0	0-0	0 0 0	0 0	0	0	0	0	0	0	-1	8 <sup>th</sup> FG%	4-12	33.3%												
4	Finley Garnett	04:06	0-0	0-0	0-0	0 0 0	0 0	0	0	0	1	0	0	-1	9 <sup>th</sup> FG%	2-7	28.6%												
1	Lili Bevas	01:00	0-0	0-0	0-0	0 0 0	0 0	0	0	0	0	0	0	-3	10 <sup>th</sup> FG%	1-1	100%												
Team						1 2 3									GM	FG%	16-40	40.0%											
Totals			16-40	7-21	2-3	10 18 28	16 9	41	14	28	3	0	2	-17	FT%	7-21	33.3%												
		Technical Fouls: NONE													Dead Ball Rebounds: 2, 8														

UCF - H		Records: 4-1																				
NO.	Name	Min	FG	3P	FT	Rebounds	Fouls	TP	AS	TO	ST	Blocks	BA	+/	Shooting By Period							
			M-A	M-A	M-A	O	D	F							1 <sup>st</sup>	2 <sup>nd</sup>	3 <sup>rd</sup>	4 <sup>th</sup>	5 <sup>th</sup>			
5	Masseny Kaba	F 14:07	1-4	0-0	0-0	1	0	1	2	0	4	0	1	0	-3	1 <sup>st</sup>	FG%	0-0	0.0%			
32	Brittney Smith	F 34:18	4-6	0-0	3-4	2	4	6	5	11	0	1	0	0	-17	2 <sup>nd</sup>	FG%	3-4	75%			
1	Tay Sanders	G 29:42	4-14	0-2	0-0	2	0	2	0	8	0	2	3	0	-13	3 <sup>rd</sup>	FG%	6-11	54.5%			
3	Diamond Batfield	G 36:05	8-12	1-1	7-8	0	0	3	0	6	24	4	2	3	0	-15	4 <sup>th</sup>	FG%	0-1	0.0%		
23	Alisha Lewis	G 23:44	0-0	0-0	0-0	0	2	2	1	1	0	1	0	4	0	-5	5 <sup>th</sup>	FG%	2-2	100%		
25	Ahna Burney	06:40	1-1	0-0	0-0	0	0	0	0	1	0	2	0	1	0	-1	6 <sup>th</sup>	FG%	6-16	37.5%		
33	Destiny Thomas	16:10	1-2	0-0	1-2	1	3	4	3	1	3	0	2	1	1	0	-11	7 <sup>th</sup>	FG%	0-1	0.0%	
31	Sharia Meertens	20:17	1-3	0-0	0-0	0	0	0	1	2	0	1	0	0	0	-15	8 <sup>th</sup>	FG%	3-4	75%		
30	Nolla Luma	13:53	2-5	0-0	0-0	1	0	1	2	4	1	0	2	0	0	-5	9 <sup>th</sup>	FG%	6-8	75.0%		
0	Lalla Jewett	00:46	0-0	0-0	0-0	0	0	0	0	0	0	0	1	0	0	-2	10 <sup>th</sup>	FG%	1-1	100.0%		
11	Rebecca Ripley	00:46	0-0	0-0	0-0	0	0	0	0	0	0	0	0	0	0	-2	11 <sup>th</sup>	FG%	3-4	75%		
14	Ashia Todd	00:46	1-1	0-0	0-0	0	0	0	0	0	0	0	0	0	0	-2	12 <sup>th</sup>	FG%	23-48	47.9%		
44	Raychael Harjo	00:46	0-0	0-0	0-0	0	0	0	0	0	0	0	0	0	0	-2	13 <sup>th</sup>	FG%	1-3	33.3%		
Team						1	1	2							GM	FG%	11-16	75.0%				
Totals			23-48	1-3	11-14	8	13	21	9	16	58	8	12	15	2	0	-17	FT%	11-16	75.0%		
		Technical Fouls: NONE													Dead Ball Rebounds: 2, 8							

ISU		UCF		Points from		ISU		UCF		Period by Period Scoring		1st		2nd		3rd		4th		TOT	
Biggest lead	9 (1st 6:11)	17 (4th 0:29)		Turnovers	10 18		10 20		10 11		10 11	10 11	10 11	10 11	10 11	10 11	10 11	10 11	10 11	10 11	10 11
Best Shooting Run	6 (1st 5:25)	18 (4th 8:14)		Paint	10 20		10 20		10 11		10 11	10 11	10 11	10 11	10 11	10 11	10 11	10 11	10 11	10 11	10 11
Lead Changes	1			Second Chance	10 11		10 11		10 11		10 11	10 11	10 11	10 11	10 11	10 11	10 11	10 11	10 11	10 11	10 11
Time Tied	1			Fast Breaks	0 6		0 6		0 6		0 6	0 6	0 6	0 6	0 6	0 6	0 6	0 6	0 6	0 6	0 6
Time with Lead	17:47	21:31		Bench	4 13		4 13		4 13		4 13	4 13	4 13	4 13	4 13	4 13	4 13	4 13	4 13	4 13	4 13

## GAME 6 - vs. USC

Riviera Maya, Cancun (Hard Rock Hotel) | Nov. 27, 2021

USC - H		Records: 4-2													Shooting By Period												
NO.	Name	Min	FG	3P	FT	Rebounds	Fouls	TP	AS	TO	ST	Blocks	BA	+/	1 <sup>st</sup>	2 <sup>nd</sup>	3 <sup>rd</sup>	4 <sup>th</sup>	5 <sup>th</sup>	6 <sup>th</sup>	7 <sup>th</sup>	8 <sup>th</sup>	9 <sup>th</sup>	10 <sup>th</sup>	11 <sup>th</sup>	12 <sup>th</sup>	
5	Jordan Sanders	F 26:45	4-8	1-3	0-0	0 3 3	5 2	9	1	2	1	0	0	-7	1 <sup>st</sup>	FG%	2-12	16.7%									
32	Jordyn Jenkins	F 18:36	0-2	0-0	2-2	1 4 5	3 5	2	0	0	0	1	1	-3	2 <sup>nd</sup>	FG%	0-3	0.0%									
35	Alissa Pili	F 24:08	2-7	1-2	6-8	4 2 6	2 4	11	0	5	0	0	2	-10	3 <sup>rd</sup>	FG%	5-13	38.5%									
3	Tera Reed	G 37:50	0-5	0-2	2-2	4 1 5	2 2	2	2	4	0	0	0	-5	4 <sup>th</sup>	FG%	4-6	66.7%									
24	Deesire Caldwell	G 18:34	1-5	0-2	0-0	0 2 2	5 1	2	3	3	0	0	0	-5	5 <sup>th</sup>	FG%	2-2	100%									
13	Rayah Marshall	24:24	1-7	0-1	3-4	1 6 7	1 3	5	2	1	1	6	0	-8	6 <sup>th</sup>	FG%	4-11	36.4%									
15	Angal Jackson	06:55	1-2	0-0	2-2	0 0 0	2 2	4	0	0	0	0	0	-3	7 <sup>th</sup>	FG%	1-6	16.7%									
25	Alyson Miura	35:11	4-11	4-11	0-0	0 2 2	3 1	12	2	2	1	0	0	-10	8 <sup>th</sup>	FG%	8-10	80%									
34	Clarice Akunwalo	02:52	0-0	0-0	0-0	2 2 2	2 0	0	0	2	0	0	0	-2	9 <sup>th</sup>	FG%	2-11	18.2%									
22	Kyra White	04:45	0-0	0-0	0-0	0 0 0	0 0	0	0	0	0	0	0	-3	10 <sup>th</sup>	FG%	1-6	16.7%									
Team						2 1 3									GM	FG%	13-47	27.7%									
Totals			13-47	6-21	15-18	12 23 35	25 20	47	10	19	3	7	3	-9	FT%	6-21	28.6%										
		Technical Fouls: NONE													Dead Ball Rebounds: 2, 8												

UCF - H		Records: 3-4													Shooting By Period												
NO.	Name	Min	FG M-A	3P M-A	FT M-A	Rebounds OR TR	Fouls PF PD	TP	AS	TO	ST	Blocks BS BA	+/	1 <sup>st</sup>	2 <sup>nd</sup>	3 <sup>rd</sup>	4 <sup>th</sup>										
5	Masseny Kaba	F 36:31	2-12	0-0	5-8	5 1 6	0 8	9	3	2	1	1	4	-4	1 <sup>st</sup>	FG%	2-14	14.3%									
32	Brittney Smith	F 12:45	4-6	0-0	2-2	0 2 2	4 2	10	0	1	1	0	0	-18	2 <sup>nd</sup>	FG%	2-2	100%									
1	Tay Sanders	G 34:08	3-8	0-2	2-3	3 3 6	0 2	8	0	4	3	0	0	-11	3 <sup>rd</sup>	FG%	5-13	38.5%									
3	Diamond Batfield	G 40:00	4-14	0-3	5-6	1 5 6	2 6	13	3	1	2	1	0	-11	4 <sup>th</sup>	FG%	0-1	0.0%									
23	Alisha Lewis	G 33:39	2-7	0-3	4-4	2 5 7	4 2	8	2	0	3	0	0	-14	5 <sup>th</sup>	FG%	1-5	20.0%									
33	Destiny Thomas	26:52	4-9	0-2	6-8	12 4 4	8 1	1	1	3	1	0	0	-7	6 <sup>th</sup>	FG%	5-15	33.3%									
31	Sharia Meertens	10:20	0-2	0-0	0-0	0 0 0	2 0	0	0	0	0	0	0	-5	7 <sup>th</sup>	FG%	0-1	0.0%									
25	Ahna Burney	01:53	0-0	0-0	0-0	0 0 0	2 0	0	0	2	0	0	0	-2	8 <sup>th</sup>	FG%	7-10	70.0%									
30	Nolia Luma	03:52	0-0	0-0	0-0	0 0 0	2 1	0	0	1	0	0	0	-11	9 <sup>th</sup>	FG%	7-16	43.8%									
Team						2 0 2		0	3						10 <sup>th</sup>	FG%	3-11	27.3%									
Totals			19-57	0-8	15-25	21 22 41	20 25	56	9	15	13	3	7	9		Technical Fouls: NONE											
Team FG%: 19-57 33.3%																											
Team 3P%: 0-8 0.0%																											
Team FT%: 15-25 60.0%																											
Team Rebounds: 41																											



# 2021-22 BOX SCORES

## GAME 9 - at Seton Hall

**South Orange, N.J. (Walsh Gymnasium) | Dec. 14, 2021**

NO. Name		Min	FG M-A	3P M-A	FT M-A	Rebounds OR DR TOT	Fouls PF FO	TP	AS	TO	ST	Blocks BS BA	+/+
5	Masseny Kaba	F 20:40	5-10	0-0	2-2	6 3 9	4 6	12	1	4	0	1 1 3	1 <sup>st</sup> FGM 6-15 40.0%
32	Brittney Smith	F 35:48	3-9	0-0	1-1	2 3 5	0 4 7	3	1	4	1 0 0 15	3 <sup>PT</sup> 3-5 60.0%	
1	Ty Sanders	F 36:09	6-11	0-0	1-1	3 2 5	1 0 12	2	5	3	0 0 0 18	FT% 2-2 100%	
3	Diamond Battles	G 40:00	6-12	2-4	4-4	0 4 4	1 4 25	1	4	1	0 0 0 15	2 <sup>nd</sup> FGM 7-13 53.8%	
2	Alissa Lewis	GO 40:00	5-8	3-6	2-2	0 1 1	2 1 15	3	2	3	0 0 0 12	3 <sup>PT</sup> 0-1 0.0%	
3	Destiny Thomas	18:09	0-1	0-0	0-0	3 3 3	2 0 0	0	0	1 0 0 4	FT% 4-4 100%		
25	Ahna Burrey	03:51	0-0	0-0	0-0	0 0 0	0 0 0	0	0	0 0 0 0	3 <sup>rd</sup> FGM 6-12 50.0%		
30	Nella Luma	06:13	0-1	0-0	0-0	0 0 0	0 0 0	0	0	0 0 0 2	3 <sup>PT</sup> 0-1 0.0%		
Team						0 2 2							FT% 0-0 0.0%
Totals			27-53	5-10	9-9	11 18 29	10 15	68	15	13	10 1 1 12		4 <sup>th</sup> FGM 3-13 23.1%
Technical Fouls: NONE													
3 <sup>PT</sup> 2-3 66.7%													
FT% 3-3 100%													
GM FGM 27-53 50.9%													
3 <sup>PT</sup> 5-10 50.0%													
FT% 9-9 100.0%													

Season Pts - 25		Records: 4-16															
NO. Name	Min	FG M/A	3P M/A	FT OR DR	Rebounds OR DR	Fouls TS	TP	AS	TO	ST	Blocks BS BA	4+	Shooting By Period				
10 Myra Bembry	F 33:44	2-6	0-0	2-2	4	0	4	3	2	6	1	0	0	0	-4	1 <sup>st</sup> FG 7-12 58.3%	
14 Sidney Parks-Lane	F 28:55	6-16	1-3	0-0	2	5	7	4	13	1	4	1	1	1	-20	3 <sup>rd</sup> FG 2-2 100%	
3 Lauren Cook-Lane	G 40:00	2-4	2-2	2-2	2	2	0	1	5	1	1	1	0	0	-12	2 <sup>nd</sup> FG 3-9 33.3%	
4 Arden Espinoza-Humbler	G 32:40	6-13	3-6	0-0	1	1	2	18	3	3	2	0	0	0	-4	4 <sup>th</sup> FG 1-1 100%	
5 Myra Jackson	G 02:01	0-0	0-0	0-0	0	0	0	0	0	0	0	0	0	0	-2	FT% 0-0	
22 Amarli Wright	C 30:54	2-3	1-2	0-0	0	2	2	4	0	5	6	3	1	0	0	-6	3 <sup>rd</sup> FG 5-12 41.7%
20 Curtislea Dean	09:14	1-2	0-1	0-0	1	1	0	1	0	2	2	0	0	0	-9	3 <sup>rd</sup> FG 3-6 50.0%	
15 Katie Armstrong	09:39	0-0	0-0	0-0	1	1	2	1	1	0	0	2	0	0	4	FT% 5-5 100%	
33 Kalliah Harrie	12:53	2-2	0-0	3-3	0	2	2	2	3	7	1	1	0	0	7	4 <sup>th</sup> FG 6-14 42.9%	
Team					0	2	2			0	0	0				3 <sup>rd</sup> FG 0-1 0%	
Totals		21-47	7-16	7-7	8	15	23	16	10	56	16	8	8	1	-12	FT% 0-0	
													Technical Fouls: Bench 4				
													GM FG Pts: 21-47 44.7%				

	UCF	SHU	Points from	UCF	SHU	Period by Period Scoring					
Biggest lead	17 @ 6:57	8 @ 2:12	Turnovers	18	12	1st	2nd	3rd	4th	TOT	
Lead Scoring Run	10 @ 6:57	71 @ 2:12	Paint	26	18	UCF	17	16	12	21	66
Lead Changes	6		Second Chance	6	11						
Times Tied	2		Fast Breaks	10	5	SHU	18	9	18	12	58
Time with Lead	33:34	04:55	Bench	0	14						

## GAME 10 - at #14/15 Iowa

**Iowa City, Iowa (Carver-Hawkeye Arena) | Dec. 19, 2021**

UOF - IN		Records-3P													Shooting By Period			
NO. Name	Min	FG M-A	3P M-A	FT M-A	Rebounds OR DR TOT	Fouls PF FO	TP	AS	TO	ST	Blocks BS BA	+/-	1 <sup>st</sup> FG%	2 <sup>nd</sup> FG%	3 <sup>rd</sup> FG%	4 <sup>th</sup> FG%		
5 Masseny Kaba	F 32:55	3-8	0-0	0-3	2 6 8	3 3	6	1	6	2	1 0 0	0	3PT% 0.1	0.0%				
33 Deshly Thomas	F 25:53	1-3	0-0	0-0	4 4 8	3	1	2	1	3	0 0 0	-17	3PT% 1.1	100%				
1 Top Sanders	G 23:43	6-20	0-2	+4	1 2 3	0	4	20	4	3	0 0 0	3	3PT% 37.5	37.5%				
3 Diamond Battles	G 38:52	3-11	1-4	5-8	0 4 4	4 5	12	3	4	4 1 0	-7	3PT% 3.6	37.5%					
23 Alisha Lewis	G 33:40	4-9	2-7	0-0	2 2 4	0 10	1	2	5	1 0 0	-9	FT% 3.4	75%					
30 Nella Luma	21:32	1-2	0-0	0	1 5 6	3	2	3	1	1 0 0	1	3PT% 0.0	0.0%					
25 Ahna Burney	18:45	3-9	3-6	0-0	1 0 1	1 0	9	1	1	0 0 0	-6	3PT% 0.2	0.0%					
Team					0 3 3		0	0					FT% 0.6	0%				
Totals	23:62	9-16	9-16	9	26 35	18 13	61	13	19	16	3 0 0	-8	4 <sup>th</sup> FG%	5.14	35.7%			
Technical Fouls: NONE																		
													3PT% 3.8	37.5%				
													FT% 5.6	83.3%				
													GM FG%	23.62	37.1%			
													3PT%	6.19	31.6%			
													FT%	9.16	55.3%			

Team															Shooting By Period																			
NO.	Name	Min	FG M-A	3P M-A	FT M-A	Rebounds OR DR TOT	Fouls PF BP	TP	AS	TO	ST	Blocks BS SA	+	-	1st	2nd	3rd																	
14	McKenna Warnock	FG 35:24	5-11	2-4	2	5	7	3	2	13	3	0	1	7	3PT% 58	61-33	46-25																	
10	Max Ciccianno	FG 3:11	1-1	0-0	3-4	3	2	19	1	3	0	0	1	7	3PT% 58	61-33	46-25																	
20	Kate Martin	FG 31:56	1-3	1-2	0	1	3	4	2	0	3	6	3	0	10	3PT% 58	61-33	46-25																
22	Caitlin Clark	FG 37:50	5-18	3-12	8-11	2	9	21	30	21	6	4	0	2	8	3PT% 58	61-33	46-25																
24	Gabbie Marshall	FG 28:24	1-3	1-2	2-2	0	1	1	0	5	0	3	4	0	0	1	3PT% 58	61-33	46-25															
4	Kylie Fausch	14:22	1-2	1-2	1-2	0	0	1	1	4	2	3	1	0	0	1	3PT% 58	61-33	46-25															
44	Addison O'Grady	06:38	1-1	0-0	0	2	2	0	0	2	0	0	0	0	2	3PT% 58	61-33	46-25																
1	Toni Talwo	07:19	0-2	0-2	2-2	1	1	2	0	1	2	0	0	-8	7	79	77-8%																	
23	Logan Cook	04:36	0-0	0-0	0-0	0	3	3	1	0	0	2	0	0	0	1	3PT% 58	61-33	46-25															
Team					2		8		0		0		0																					
Totals			22-51		8-24		17-24		8		35		43		13		18		69		19		24		9		0		3		8			
Technical Fouls: NONE																		GM FPG%		22-51		43.1%												

	UCF	IOW	Points from	UCF	IOW	Period by Period Scoring					
<b>Biggest Lead</b>	3 (2nd 0-47)	13 (3rd 0-47)	<b>Turnovers</b>	18	16	<b>1st 2nd 3rd 4th TOT</b>					
<b>Best Shooting Run</b>	11 (2nd 0-47)	0 (2nd 0-41)	<b>Paint</b>	10	54	<b>UCF</b>	13	18	12	16	61
<b>Lead Changes</b>	11		<b>Second Chance</b>	3	5	<b>IOW</b>	17	14	25	13	69
<b>Three Made</b>	3		<b>Fast Breaks</b>	13	8						
<b>Time with Lead</b>	04:22	33:14	<b>Bench</b>	11	8						

## GAME 11 - at Tulane

**New Orleans, La. (Avron B. Fogelman Arena) | Jan. 5, 2022**

NO. NAME		Min	FG	3P	FT	Rebounds	Fouls	TP	AS	TS	Blocks	++	1 <sup>st</sup> FG% 5-16 31.3%	
			M-A	M-A	M-A	OR DR TOT	FF F				BS BA			
5	Messeny Kaba	F 40:00	3-8	0-0	2-10	4 4 8	3 7	8	2	4	1	2	7	3PT% 1-4 25.0%
33	Destiny Thomas	F 30:37	1-5	0-0	2-4	5 6 11	1 4	4	1	3	5	0	2	FT% 2-4 50.0%
1	Tay Sanders	G 28:26	1-3	1-2	0-0	4 1 5	1 0	13	3	2	2	0	1	2 <sup>nd</sup> FG% 5-13 38.5%
3	Diamond Battles	G 35:22	2-14	2-7	2-2	2 4 6	2 3	8	5	2	2	0	0	3PT% 2-4 50.0%
23	Allaha Lewis	G 34:12	5-16	2-3	1-2	1 3 4	2 3	13	5	3	3	0	10	FT% 0-2 0%
30	Nella Luma	G 29:23	1-3	0-0	0-0	1 1 2	2 1	2	0	1	0	0	5	3 <sup>rd</sup> FG% 6-16 37.5%
25	Alma Burrey	G 17:13	0-3	0-0	0-0	0 0 0	0 0	0	0	2	0	0	-3	FT% 1-2 50%
31	Shariaa Mwemba	14:47	3-7	0-1	0-0	1 2 3	0 0	6	2	0	0	1	2	4 <sup>th</sup> FG% 5-14 35.7%
Team						2 6 8	0	0	13	11	6	4	7	3PT% 0-3 0%
Totals		21-59	5-15	7-18	20 27 47	11 18 54	18 18	11	6	4	1	2		FT% 4-10 40%

**Technical Fouls: NONE**

Shooting By Period	
1 <sup>st</sup> FG% 5-16	31.3%
2 <sup>nd</sup> FG% 5-13	38.5%
3 <sup>rd</sup> FG% 6-16	37.5%
4 <sup>th</sup> FG% 5-14	35.7%
5 <sup>th</sup> FG% 21-49	42.8%
6 <sup>th</sup> FG% 7-15	46.7%

Players - 47		Records: 14-12 (5-2)															Team Stats: 17-43 (8-24)									
NO. Name	Min	FG		3P		FT		Rebounds		Fouls		TP	AS	TO	ST	Blocks		+/-	Shooting By Period							
		M	A	M	A	M	A	M	A	M	A					1st	2nd		3rd							
23 Krystal Freeman	37	37.1	5-14	4-8	0	0	5	6	11	3	0	14	0	5	0	1	2	-9	1st FG% 3-13	23.1%						
40 Anisa Hicks	27	25.5	3-6	0-0	0	0	4	0	4	2	1	6	2	2	0	1	1	-4	3PT% 1-7	14.3%						
02 Mula Cleide	61:23	2.9	0.1	2.2	1.0	1	2	1	3	6	1	1	0	1	2	0	0	-6	2nd FG% 4-10	40.0%						
11 Moon Linn	34:44	1-9	0-0	0-0	11-15	3-4	0	0	0	0	0	1	0	2	0	0	0	-3	3rd FG% 3-8	37.5%						
14 Dynah Jones	30:48	4-14	2-7	2-2	2	0	2	4	12	1	5	2	0	1	0	-9	1st FG% 1-3	33.3%								
15 Anjah Grant	03:20	0-0	0-0	0	0	0	0	3	0	0	0	0	0	0	1	0	2	3rd FG% 4-21	19.0%							
21 Irla Parou	12:10	1-2	0-1	0-0	0	1	0	0	2	1	1	0	0	0	0	0	-2	3PT% 2-8	25.0%							
1 Kalla Anderson	20:59	1-6	1-6	1-2	1	0	1	1	1	4	0	1	2	0	0	0	0	2nd FG% 1-4	50.0%							
12 Sierra Cheatham	10:16	0-2	0-2	0-0	0	1	1	0	0	0	0	0	0	0	1	0	1	4th FG% 6-19	31.6%							
3 Merna Galt	02:22	0-1	0-0	0-0	0	0	0	0	1	1	0	0	0	0	0	0	-2	3PT% 2-6	33.3%							
Team							3	1	4		0	0						FG% 17-43	39.5%							
Totals		17-63	7-27	6-11	20	21	41	18	11	47	11	15	8	6	6	7			3PT% 7-22	25.0%						

[illegible]**GAME 12 - at ECU****Greenville, N.C. (Minges Coliseum) | Jan. 8, 2022**

NO. NAME		Min	FG M-A	3P M-A	FT M-A	Rebounds OR DR TOT	Fouls FF FD	TP A	ST T	Blocks BS BA	+/-	Shooting By Period	
5	Masseny Kaba	F 30:38	4-10	0-0	1-1	2 3 5	0 0	9	1	3	3	1st	PTG% 2-10 20.0%
33	Destiny Thomas	F 28:26	0-7	0-0	3-4	4 7 11	5 4	3	1	2	2	0	0
1	Tay Sanders	G 27:33	2-11	0-2	0-2	1 1 1	1 1	4	0	2	0	0	1
3	Diamond Battles	G 37:25	4-14	0-2	3-4	1 3 4	2 3 11	5	2	4	1	1	2
23	Alisha Lewis	F 35:00	2-9	2-5	2-2	0 4 4	1 1 8	3	4	6	1	1	13
31	Shantia Meenters	17:53	2-5	0-0	0	3 3	1 0	4	0	2	0	0	7
30	Nella Luma	00:57	0-0	0-0	0	0 0	1 0	0	1	0	0	0	-2
32	Brihany Smith	18:50	1-0	0-0	3-3	1 2 3	0 2	13	0	0	1	1	18
25	Ahna Burney	02:59	0-2	0-2	0-0	0 0 0	0 0	0	0	0	0	0	1
Team						4 2 6		0	1				
Totals			10-68	2-11	12-16	15 25 40	11 15 52	10	17	16	6	10	9
Technical Fouls: 3-MCNE													
												PTG% 6-6 100%	
												3PM FG% 10-68 27.9%	
												3PT% 2-11 18.2%	
												FT% 12-16 75.0%	

Last Crossing - 43		Records: 7-7 0-0															
NO.	Name	Min	FG	3P	FT	Rebounds	Fouls	TP	AP	TO	ST	Blocks	PTS	4+	Shooting By Period		
			%	%	%	OR	DR	%				%	%		1ST	2ND	
11	Raven Johnson	4:47	4-12	0-1	2-6	2	10	12	1	4	10	2	3	0	1	8	
12	Logan Moreley	3:45	3-6	0-0	0-0	0	0	0	0	0	0	0	0	0	0	0.0%	
55	Tyler Bennett	0:39:25	2-5	0-0	0	5	6	11	2	0	4	4	1	7	5	79%	
1	Tanyiah Thompson	0:36:48	5-16	1-3	2-2	3	2	3	3	1	19	1	6	0	3	5	
35	DeJa Green	0:25:56	0-6	0-3	0	0	0	0	1	1	0	1	3	0	0	5	
4	Syria Johnson	11:05	2-4	0-0	1-2	0	1	1	1	5	0	1	0	0	0	10	
0	Alexcia Ross	16:29	1-2	0-0	0	0	2	2	1	0	2	5	1	0	0	19	
20	Yusef Adams	0:30:51	0-0	0-1	0-0	0	0	0	0	0	0	0	0	0	0	0	
32	Tim Chambers	11:04	1-3	0-0	0-0	0	1	1	1	2	0	1	1	1	0	16	
Team						2	1	3	0	0	2	2	0	0	0	0	
Totals		19:54	1-7	6-13	10	31	41	15	11	43	12	28	8	10	6	9	
Technical Fouls: NONE																	
															3PT%	0-2	0.0%
															FT%	1-3	33.3%
															GM FG%	18-54	33.3%
															3PT%	1-7	14.3%

	UCF	ECU	Points from	UCF	ECU	Period by Period Scoring					
Biggest lead	11 (1 <sup>st</sup> 0-41)	11 (1 <sup>st</sup> 0-28)	Turnovers	24	7		1st	2nd	3rd	4th	TOT
Best Scoring Run	6 (4 <sup>th</sup> 3-63)	11 (1 <sup>st</sup> 5-25)	Field	22	24	UCF	7	15	17	13	52
Lead Changes			Second Chance	13	9						
Times Tied		3	Fast Breaks	6	10	ECU	13	6	16	7	43
Time with Lead	13:49	22:38	Bench	17	9						

# 2021-22 BOX SCORES

## GAME 13 - HOUSTON

Orlando, Fla. (Addition Financial Arena) | Jan. 11, 2022

Houston - 08		Records: 9-9 (2-9)													Shooting By Period												
NO.	Name	Min	FG M-A	3P M-A	FT M-A	Rebounds OR DR TOT	Fouls PF FF	TP	AS	TO	ST	Blocks B1 BA	+/-	1st	FG%	2nd	FG%	3rd	FG%	4th	FG%	FT%	1st	2nd	3rd	4th	FT%
1	Bria Patterson	F 33:56	4-9	1-3	2-2	2 2 4	2 1 1	11	1	4	2	1	0	8	1st	FG%	5-12	41.7%	3PT%	2-7	28.6%	FT%	0-0	0%	0%	0%	0%
30	Tatiana Hill	F 23:15	1-6	0-0	0-0	2 1 3	5 1 2	1	3	2	1	0	0	2	2nd	FG%	0-0	0%	3PT%	0-0	0%	FT%	0-0	0%	0%	0%	0%
10	Britney Onyeje	G 37:23	6-12	5-9	3-3	2 1 3	2 2 20	2	1	3	0	0	-1	-1	3rd	FG%	2-14	14.3%	3PT%	1-4	25.0%	FT%	0-0	0%	0%	0%	0%
14	Laila Blair	G 18:08	3-9	3-8	0-0	0 1 1	4 1 9	3	4	0	0	0	-1	-1	4th	FG%	1-4	25.0%	3PT%	1-4	25.0%	FT%	0-0	0%	0%	0%	0%
23	Julia Blackshell-Fair	G 29:41	1-2	0-0	3-4	2 0 2	1 3 5	4	2	2	0	0	4	4	1st	FG%	1-2	50.0%	3PT%	0-0	0%	FT%	0-0	0%	0%	0%	0%
45	Fatou Diagne	21:35	2-5	0-0	1-4	4 3 7	0 3 5	1	0	0	0	0	-9	-9	2nd	FG%	1-2	50.0%	3PT%	0-0	0%	FT%	0-0	0%	0%	0%	0%
5	Dymond Gladney	15:27	1-4	1-3	0-0	0 1 1	0 1 3	0	4	1	0	0	-14	-14	3rd	FG%	1-4	25.0%	3PT%	1-4	25.0%	FT%	0-0	0%	0%	0%	0%
2	Tiana Young	10:05	1-4	0-3	2-2	1 1 2	1 1 4	1	3	0	0	0	9	9	4th	FG%	1-2	50.0%	3PT%	0-0	0%	FT%	0-0	0%	0%	0%	0%
4	Taylor Purvis	02:37	0-0	0-0	0-0	0 0 0	0 0 0	0	0	0	0	0	-2	-2	1st	FG%	0-0	0%	3PT%	0-0	0%	FT%	0-0	0%	0%	0%	0%
32	Tamara Nard	07:51	0-1	0-0	0-0	0 1 1	3 1 0	1	2	0	0	0	-11	-11	2nd	FG%	0-1	0%	3PT%	0-0	0%	FT%	0-0	0%	0%	0%	0%
Team						3 1 4		0	1						1st	FG%	1-2	50.0%	3PT%	0-0	0%	FT%	0-0	0%	0%	0%	0%
Totals			19-52	10-26	11-15	16 12 28	18 14 59	14	24	10	1	0	-3	-3	2nd	FG%	1-2	50.0%	3PT%	0-0	0%	FT%	0-0	0%	0%	0%	0%
			Game FG%: 19-52 36.5%																								
			3PT%: 10-26 38.5%																								
			FT%: 9-9 100%																								

Technical Fouls: NONE

Dead Ball Rebounds: 2, 0

UCF - 10		Records: 11-6 (2-9)													Shooting By Period												
NO.	Name	Min	FG	3P	FT	Rebounds	Fouls	TP	AS	TO	ST	Blocks	BA	+	1st	2nd	3rd	4th	FT%	GM FG%	FT%	1st	2nd	3rd	4th	FT%	
5	Messeny Kaba	F 24:44	2-4	0-0	3-4	0 1 1	4 2 7	1	2	3	0	0	4	4	1st	FG%	1-3	33.3%	3PT%	1-3	33.3%	FT%	0-0	0%	0%	0%	0%
33	Destiny Thomas	F 26:59	3-4	0-0	3-4	6 3 9	2 2 9	1	2	1	0	0	5	5	2nd	FG%	1-3	33.3%	3PT%	1-3	33.3%	FT%	0-0	0%	0%	0%	0%
1	Tay Sanders	G 32:38	8-15	1-5	6-9	3 2 5	2 6 23	2	3	1	0	1	8	8	3rd	FG%	6-10	60.0%	3PT%	1-5	20.0%	FT%	0-0	0%	0%	0%	0%
3	Diamond Battles	G 27:10	0-7	0-3	4-4	1 0 1	4 3 4	5	5	2	0	0	-5	-5	4th	FG%	0-1	0%	3PT%	0-1	0%	FT%	0-0	0%	0%	0%	0%
23	Alisha Lewis	G 36:59	1-3	0-1	0-0	0 4 4	1 2 2	3	7	10	0	0	3	3	1st	FG%	0-1	0%	3PT%	0-1	0%	FT%	0-0	0%	0%	0%	0%
32	Britney Smith	28:17	8-9	0-0	0-0	1 3 4	0 1 16	0	2	2	0	0	-3	-3	2nd	FG%	6-12	50.0%	3PT%	0-0	0%	FT%	0-0	0%	0%	0%	0%
31	Shania Meertens	16:21	0-2	0-0	1-2	0 2 2	1 2 1	1	1	0	0	0	5	5	3rd	FG%	0-2	0%	3PT%	0-0	0%	FT%	0-0	0%	0%	0%	0%
25	Ahna Burney	03:53	0-0	0-0	0-0	0 0 0	0 0 0	0	0	0	0	0	-2	-2	4th	FG%	0-0	0%	3PT%	0-0	0%	FT%	0-0	0%	0%	0%	0%
Team						1 3 4		0	0						1st	FG%	0-1	0%	3PT%	0-0	0%	FT%	0-0	0%	0%	0%	0%
Totals			22-44	1-9	17-23	12 18 30	14 18 62	13	22	19	0	1	3	3	2nd	FG%	6-12	50.0%	3PT%	0-0	0%	FT%	0-0	0%	0%	0%	0%
Technical Fouls: NONE																											

Technical Fouls: NONE

Dead Ball Rebounds: 4, 1

	HOU	UCF	Points from	HOU	UCF	Period by Period Scoring					
Biggest lead	3 (4 <sup>th</sup> 2:31)	18 (3 <sup>rd</sup> 0:04)	Turnovers	18	26		1st	2nd	3rd	4th	TOT
Best Shooting Run	0 (4 <sup>th</sup> 2:31)	13 (2 <sup>nd</sup> 2:19)	Paint	18	30	HOU	12	5	11	31	69
Lead Changes	8	0	Second Chance	11	16	UCF	14	16	14	19	63
Times Tied	7	0	Fast Breaks	10	18						
Time with Lead	08:07	31:03	Bench	12	17						

## GAME 14 - SOUTH FLORIDA

Orlando, Fla. (Addition Financial Arena) | Jan. 16, 2022

South Florida - 01			Records: 13-9 (2-9)																					
NO.	Name	Min	FG M-A	3P M-A	FT M-A	Rebounds OR DR TOT	Fouls FF FO	TP	AS	TO	ST	Blocks BS BA	+-	Shooting By Period										
20	Bethy Mununga	F 37:55	5-12	0-1	2-2	4 7 11	3 4 12	4	1	2	3	0	-13	1 <sup>st</sup> FG%	6-10	60.0%	3PT%	1-2	50.0%	FT%	0-0	0%	0%	0%
32	Dulcy Mendjaleu Fankam	F 35:49	6-9	0-0	2-3	2 6 8	4 2 14	0	3	2	0	0	-12	2 <sup>nd</sup> FG%	2-15	13.3%	3PT%	1-9	11.1%	FT%	4-6	66.7%	0%	0%
3	Sydni Harvey	G 25:53	2-7	1-2	0-0	0 1 1	1 1 5	1	3	0	0	0	-17	3 <sup>rd</sup> FG%	2-5	40.0%	3PT%	1-9	11.1%	FT%	4-6	66.7%	0%	0%
4	Elisa Pinzan	G 23:19	0-5	0-4	0-0	0 0 0	0 1 0	4	3	0	0	0	-12	4 <sup>th</sup> FG%	0-1	0%	3PT%	1-9	11.1%	FT%	4-6	66.7%	0%	0%
5	Elena Talmek	G 26:43	3-6	1-2	5-5	2 1 3	0 4 12	1	7	0	0	0	-10	1 <sup>st</sup> FG%	3-6	50.0%	3PT%	1-9	11.1%	FT%	4-6	66.7%	0%	0%
1	Marla Alvarez	27:13	2-9	1-6	0-0	0 0 0	0 2 2	5	0	0	0	0	-6	2 <sup>nd</sup> FG%	2-9	22.2%	3PT%	1-9	11.1%	FT%	4-6	66.7%	0%	0%
21	Shae Leverett	05:35	0-0	0-0	0-1	0 0 0	0 0 0	2	1	0	0	0	0	3 <sup>rd</sup> FG%	0-0	0%	3PT%	1-9	11.1%	FT%	4-6	66.7%	0%	0%
12	Cristina Bermejo	07:33	0-1	0-0	0-0	0 0 0	0 0 0	0	0	0	0	0	0	4 <sup>th</sup> FG%	0-1	0%	3PT%	1-9	11.1%	FT%	4-6	66.7%	0%	0%
13	Sara Guerreiro	10:00	1-1	1-1	0-0	0 0 0	0 2 0	3	1	2	1	0	0	1 <sup>st</sup> FG%	1-1	100%	3PT%	1-9	11.1%	FT%	4-6	66.7%	0%	0%
Team						8 0 8		0	0					2 <sup>nd</sup> FG%	2-9	22.2%	3PT%	1-9	11.1%	FT%	4-6	66.7%	0%	0%
Totals			19-50	4-16	9-11	16 15 31	14 15 51	11	19	6	4	1	-16	3 <sup>rd</sup> FG%	2-9	22.2%	3PT%	1-9	11.1%	FT%	4-6	66.7%	0%	0%
Technical Fouls: Mendjaleu Fankam - 0																		GM FG%					19-50	38.0%
																		3PT%					4-16	25.0%

Technical Fouls: Marc J. Fankam 4th 8:30

Dead Ball Rebounds: 2, 0

USF - 07		Records: 13-6 (2-9)													Shooting By Period												
NO.	Name	Min	FG M-A	3P M-A	FT M-A	Rebounds OR DR TOT	Fouls FF FO	TP	AS	IS	TO	ST	Blocks BS BA	++	1st	2nd	3rd	4th	FT%	GM FG%	FT%	1st	2nd	3rd	4th	FT%	
5	Messeny Kaba	F 26:15	3-6	0-0	0-0	6 0 6	4 2 6	1	2	1	2	1	0	14	14	1st	FG%	3-6	50.0%	3PT%	1-2	50.0%	FT%	0-0	0%	0%	0%
33	Destiny Thomas	F 31:40	2-3	0-0	0-0	0 4 4	1 1 4	0	4	0	4	0	0	0	0	2nd	FG%	2-3	66.7%	3PT%	1-2	50.0%	FT%	0-0	0%	0%	0%
1	Tay Sanders	G 36:31	7-11	1-2	3-6	1 2 3	3 3 18	2	2	2	2	0	1	13	13	3rd	FG%	7-13	53.8%	3PT%	1-2	50.0%	FT%	0-0	0%	0%	0%
3	Diamond Battles	G 36:47	8-16	3-4	0-0	0 0 0	1 2 19	2	2	2	1	0	2	16	16	4th	FG%	8-16	50.0%	3PT%	1-2	50.0%	FT%	0-0	0%	0%	0%
23	Alisha Lewis	G 40:00	4-11	2-6	2-4	2 2 4	3 2 12	6	4	0	0	0	0	16	16	1st	FG%	4-11	36.4%	3PT%	1-2	50.0%	FT%	0-0	0%	0%	0%
32	Britney Smith	22:05	3-7	0-0	2-4	1 4 5	3 3 8	0	2	0	1	1	1	1	1	2nd	FG%	3-7	42.9%	3PT%	1-2	50.0%	FT%	0-0	0%	0%	0%
25	Ahna Burney	02:20	0-0	0-0	0-0	0 0 0	0 0 0	0	0	0	0	0	0	0	0	3rd	FG%	0-0	0%	3PT%	1-2	50.0%	FT%	0-0	0%	0%	0%
31	Shania Meertens	02:22	0-1	0-0	0-0	0 0 0	0 0 0	0	0	0	0	0	0	0	0	4th	FG%	0-1	0%	3PT%	1-2	50.0%	FT%	0-0	0%	0%	0%
Team						4 3 7		0	0						1st	FG%	4-11	36.4%	3PT%	1-2	50.0%	FT%	0-0	0%	0%	0%	0%
Totals			27-55	6-12	7-14	14 15 29	15 13 67	11	12	8	1	4	16	16	2nd	FG%	6-12	50.0%	3PT%	1-2	50.0%	FT%	0-0	0%	0%	0%	0%
Technical Fouls: NONE																											

Technical Fouls: NONE

Dead Ball Rebounds: 6, 0

	USF	UCF	Points from		Period by Period Scoring					
Biggest lead	0 (1 <sup>st</sup> 10:00)	23 (3 <sup>rd</sup> 0:04)	Turnovers	13 12	1st2nd3rd4thTOT					
Best Shooting Run	10 (4 <sup>th</sup> 2:28)	7 (1 <sup>st</sup> 7:46)	Paint	28 24	USF	13	8	12	17	51
Lead Changes	0		Second Chance	7 13	UCF	19	18	18	12	67
Times Tied	0		Fast Breaks	2 4						
Time with Lead	00:00	38:42	Bench	6 8						

# 2021-22 BOX SCORES

## GAME 17 - at Wichita State

Wichita, Kan. (Charles Koch Arena) | Jan. 29, 2022

NO. NAME		Min	FG M-A	3P M-A	FT M-A	Rebounds OR DR	Fouls PF FT	TP	AS	TO	ST	Blocks BS BA	BA	+	Shooting By Period				
5	Messery Kaba	F 18:38	5-11	0-0	2-3	3 3	6 2	3	12	1	0	0	0	1	17	1st	FG% 6-11	54.5%	
33	Destiny Thomas	F 17:31	1-4	0-0	0-0	2 6	8 2	0	2	0	1	1	2	0	24		3PT% 0-0	0.0%	
1	Tay Sanders	G 21:50	4-6	0-1	2-3	2 3	5 1	2	10	1	1	0	0	0	21	FT% 1-2	50%		
3	Diamond Battles	G 28:17	6-12	1-3	1-2	0 4	4 1	1	14	5	4	2	0	0	27	2nd	FG% 8-20	40.0%	
31	Sharia Meertens	G 22:37	3-3	0-0	1-2	0 4	4 1	2	7	2	3	2	0	0	23		3PT% 0-3	0.0%	
23	Alisha Lewis	G 22:13	2-4	0-1	0-0	1 1	2 0	0	4	1	2	0	0	0	-7	FT%	5-7	71.4%	
32	Brittney Smith	17:59	5-9	0-0	1-1	1 2	3 2	1	11	0	1	2	0	1	1	3	3rd	FG% 11-15	73.3%
30	Nella Luma	18:13	1-3	0-0	0-0	3 5	8 2	0	2	0	0	1	0	1	3		3PT% 1-1	100.0%	
25	Ahna Burney	15:47	1-1	0-0	0-0	1 0	1 1	0	2	0	1	0	0	0	-3	4th	FG% 3-13	23.1%	
42	Ashlon Verhulst	08:11	0-2	0-2	0-0	0 0	0 5	1	2	0	2	0	0	0	-8		3PT% 0-7	0.0%	
0	Laila Jewett	07:35	0-2	0-2	0-0	0 0	0 1	2	1	1	0	0	0	0	-8		FT% 4-5	80%	
11	Rebecca Ripley	03:09	0-2	0-2	0-0	0 0	0 3	0	0	0	0	0	0	0	-7	GM	FG% 28-59	47.5%	
Team						2 3	5		0	1							3PT%	1-11	9.1%
Totals		28:59	1-11	11-15	15-31	46	20	11	68	11	18	7	3	2	18		FT%	11-15	73.3%

Technical Fouls: NONE

Dead Ball Rebounds: 1, 8

Records: 14-9 (9-9)													
NO. Name	Min	FG M/A	3P M/A	FT M/A	Rebounds OR DR ST	Fouls PF PP FO	TP	AS	TO	ST	Blocks BS BA	+/-	Shooting By Period
00 Asia Strong	F 22:04	3-11	0-1	0-0	2 3 5	2 3 6	0	0	0	0	1	-21	1st FG% 3-14 21.4%
35 Jane Asinde	F 25:51	1-8	0-1	5-9	3 3 6	2 7 7	0	2	0	0	1	-30	3PT% 2-5 40.0%
2 Mariah McCully	G 16:03	1-7	0-3	0-0	0 0 0	3 0 3	0	3	0	2	0	-7	FT% 0-0 0%
4 Ning Bosch Duran	G 28:24	1-5	1-4	0-0	0 1 1	0 2 3	1	1	0	0	1	-22	2nd FG% 4-13 30.8%
12 Carla Bremad	G 23:38	3-5	3-4	0-0	1 0 1	1 0 9	3	0	2	0	0	-17	3PT% 3-4 75.0%
24 Tajata Colbert	15:02	0-4	0-0	2-2	2 5 7	0 2 2	2	1	1	2	0	-9	FT% 3-5 60%
20 Shamayah Duncan	29:32	4-6	4-5	0-0	0 1 1	1 1 12	1	2	2	0	0	-10	3rd FG% 4-15 26.7%
5 Tanya Platunova	18:59	0-1	0-1	0-0	1 1 2	1 0 0	5	0	1	0	0	-5	FT% 2-4 50%
13 Ella Anclaux	08:53	2-4	0-0	3-6	0 1 1	1 4 7	1	2	1	0	0	8	4th FG% 5-13 38.5%
14 Carla Budane	08:10	1-4	0-0	0-2	1 0 1	0 1 2	0	1	0	0	1	6	3PT% 1-2 50.0%
3 Melissa Secchiari	03:24	0-0	0-0	0-0	0 2 2	0 0 0	0	0	0	0	0	7	FT% 5-10 50.0%
Team					3 2 5		0	3					GM FG% 16-55 29.1%
Totals		16:55	8-19	10-19	13-19	32 12 20	50	12	13	6 2 3	-16		3PT% 8-19 42.1%
													FT% 10-19 52.6%
Technical Fouls: Coach 2nd 7:25													

Technical Fouls: Coach 2, 7, 25

Dead Ball Rebounds: 4, 8

UCF		WSU		Points from		UCF		WSU		Period by Period Scoring	
Biggest lead	28 (3rd 24:11)	1 (1st 8:16)	Turnovers	18	15	1st	2nd	3rd	4th	TOT	
Best Shooting Run	12 (3rd 7:55)	8 (4th 1:28)	Paint	36	14	UCF	13	21	24	10	68
Lead Changes	2	11	Second Chance	11	11	WSU	8	14	12	16	60
Times Tied	0	7	Fast Breaks	7	6						
Time with Lead	37:30	01:22	Bench	29	22						

## GAME 18 - TEMPLE

Orlando, Fla. (Addition Financial Arena) | Jan. 31, 2022

Records: 9-9 (9-9)															Shooting By Period									
NO.	Name	Min	FG	3P	FT	Rebounds	OR	DR	PF	FOUL	TP	AS	TO	ST	Blocks	BA	+	-	1 <sup>st</sup>	2 <sup>nd</sup>	3 <sup>rd</sup>	4 <sup>th</sup>	TOT	
20	Alexa Williamson	F 27:25	4-10	0-0	4-7	8	6	14	5	12	0	2	2	2	0	-3			1 <sup>st</sup> FG% 9-19 47.4%					
25	Mia Davis	F 38:04	6-18	2-4	6-6	3	3	6	3	5	20	0	4	1	0	-10			3PT% 3-6 50.0%					
5	Tiana East	G 27:03	2-10	0-0	0-0	0	2	5	2	0	4	2	3	0	0	-1			FT% 5-5 100%					
10	Aniya Gourdine	G 35:57	4-10	1-3	2-2	1	7	8	4	2	11	2	4	3	0	-1			2 <sup>nd</sup> FG% 2-11 18.2%					
12	Emari Mayo	G 38:37	2-11	0-5	2-2	4	0	4	3	1	6	2	1	0	0	-3			3PT% 0-3 0.0%					
11	Caranda Perea	02:18	0-0	0-0	0-0	0	0	0	0	0	0	0	1	0	0	-4			FT% 2-4 50%					
21	Kyra Wood	10:04	0-1	0-0	0-0	1	1	2	4	1	0	0	0	1	0	-4			3 <sup>rd</sup> FG% 7-15 46.7%					
44	Jalynn Holmes	00:36	0-0	0-0	0-0	0	0	0	0	0	0	0	0	0	0	-4			3PT% 0-2 0.0%					
1	Jasha Clinton	05:37	0-1	0-1	0-0	0	0	0	0	0	0	0	1	0	0	-4			FT% 0-0 0%					
30	Jessie Thomas	11:50	0-4	0-0	0-0	0	0	0	0	2	0	0	0	4	0	-9			4 <sup>th</sup> FG% 2-17 11.8%					
24	Shantay Taylor	01:25	1-1	0-0	0-0	0	0	0	0	0	2	0	0	0	0	-1			3PT% 0-2 0.0%					
3	Makayla Waleed	01:04	0-1	0-0	0-2	1	0	1	2	1	0	0	0	0	0	-1			FT% 7-10 70%					
Team						2	4	6		0	0								GM FG% 19-62 30.6%					
Totals		19:02	3-13	14-19	23	23	46	26	15	55	6	22	7	4	-9				3PT% 3-13 23.1%					
																			FT% 14-19 73.7%					
Technique Fouls: NONE																								
Dead Ball Rebounds: 2																								

Technical Fouls: NONE

Dead Ball Rebounds: 2, 2

Records: 14-9 (9-9)															Shooting By Period				
NO.	Name	Min	FG M-A	3P M-A	FT M-A	Rebounds OR DR TOT	Fouls PF	TP	AS	TO	ST	Blocks BS BA	+/-		1st	2nd	3rd	4th	TOT
5	Messery Kaba	F 39:09	7-15	0-0	7-11	4 7 11	2 9	21	2	1	3	1	0	7	3PT% 1-3 33.3%				
33	Destiny Thomas	F 26:29	5-9	0-0	8-13	7 4 11	4 8	18	1	3	1	3	0	5	FT% 0-0 0%				
1	Tay Sanders	G 20:39	2-10	1-4	0-0	2 0 2	1 1	5	0	3	2	0	0	5	2nd FG% 5-17 29.4%				
3	Diamond Battles	G 40:00	2-11	0-2	4-7	0 2 2	1 5	8	3	1	0	2	9	3PT% 1-2 50.0%					
31	Sharia Meertens	G 18:05	0-4	0-0	0-0	1 1 2	3 0	2	2	0	0	2	-12	FT% 9-13 69.2%					
25	Ahna Burney	15:25	2-2	1-1	0-0	0 1 1	0 0	5	1	0	0	0	0	8	3rd FG% 4-15 26.7%				
32	Brittney Smith	14:22	2-8	0-0	0-0	2 5 7	2 2	4	0	1	1	0	0	9	3PT% 0-2 0.0%				
23	Alisha Lewis	27:51	1-2	1-1	0-0	0 1 1	2 1	3	4	3	2	0	16	FT% 2-4 50%					
Team						5 1 6	0 0	0	0	0	0	0	15	4th FG% 7-14 50.0%					
Totals		21:61	3-8	19-31	21 22 43	15 28 64	13 14	12	4	-9	GM FG% 7-14 50.0%				3PT% 1-1 100.0%				
															FT% 8-14 57.1%				
															GM FG% 21-61 34.4%				
															3PT% 3-8 37.5%				
															FT% 19-31 61.3%				
Dead Ball Rebounds: 8																			
TEM		UCF																	

Technical Fouls: NONE

Dead Ball Rebounds: 1, 8

Best Shooting Run		6 (1 <sup>st</sup> 7:18)	12 (4 <sup>th</sup> 1:28)	Total Points in Paint		28	28	Turnovers		24	8	14	11	58
Lead Changes		9		Second Chance		27	18	Field Goals		6	9	UCF		
Triple Tied		2		Fast Breaks		6	9	11		23	10	28	84	
Time with Lead		30:50	07:03	Bench		2	12							



# 2021-22 BOX SCORES

## GAME 21 - at South Florida

Tampa, Fla. (Yuengling Center) | Feb. 13, 2022

Records: 19-16 (16-6)														
NO. Name	Min	FG M-A	3P M-A	FT M-A	Rebounds OR DR TOT	Fouls PF FO	TP	AS	TO	ST	Blocks BS BA	+/-	Shooting By Period	
5 Masseny Kaba	F 37:03	6-12	0-0	2-2	2 5 7	0 2 14	5	2	3	1	0	26	1 <sup>st</sup> FG% 4-16	25.0%
33 Destiny Thomas	F 18:16	0-2	0-0	0-0	2 2 4	4 0 0	2	0	1	2	2	4	3 <sup>rd</sup> FT% 0-1	0.0%
1 Tay Sanders	G 29:10	3-5	0-0	0-0	2 4 6	1 0 6	1	2	0	1	1	16	FT% 2-3	66.7%
3 Diamond Battles	G 38:42	2-11	1-5	2-2	0 2 2	2 2 7	1	3	1	0	1	21	2 <sup>nd</sup> FG% 5-10	50.0%
31 Shanika Meertens	G 26:13	2-6	0-0	1-2	0 2 2	2 2 5	1	0	1	0	0	17	3 <sup>rd</sup> FT% 2-5	40.0%
23 Alisha Lewis	25:55	1-6	1-4	2-2	0 3 3	2 2 5	1	1	3	0	0	9	1 <sup>st</sup> FG% 1-4	25.0%
32 Brittney Smith	24:41	8-12	0-0	1-3	3 3 6	2 6 17	0	1	0	0	0	12	3 <sup>rd</sup> FT% 0-2	0.0%
Team					3 2 5	0	2						FT% 1-2	50.0%
Totals	22-54	2-9	8-11	12 23 35	13 14 54	11	11	9	4	5	21		4 <sup>th</sup> FG% 7-14	50.0%
													3 <sup>rd</sup> FT% 0-1	0.0%
													FT% 0-0	0.0%
													GM FG% 22-54	40.7%
													3 <sup>rd</sup> FT% 2-9	22.2%
													FT% 8-11	72.7%
Technical Fouls: NONE														

Technical Fouls: NONE

Shooting By Period														
1st FG%	41%	25.0%	1st FT%	0%	0.0%	2nd FG%	50%	50.0%	2nd FT%	25%	40.0%	3rd FG%	64%	42.9%
3rd FT%	0%	0.0%	4th FG%	71%	50.0%	4th FT%	0%	0%	GM FG%	22.6%	40.7%	3PT%	2-9	22.2%
FT%	8-11	72.7%												

Dead Ball Rebound: 1, 0

Small Pts - 35

Records: 17-7 (2-0)

NO. Name		Min	FG		3P		FT		Rebounds		Fouls		TP	AS	TO	ST	Blocks		4+/-	Shooting By Period		
			M-A	P-A	M-A	P-A	M-A	P-A	DR	TOT	PP	FT					BB	BA				
20 Bethy Mununga	F	27:27	2-5	0-0	1-2	0 0	2 2	4 1	5	1	5	0	1	0	-33	1 <sup>st</sup>	FG%	4-13	30.8%			
32 Dulcy Mendjadjou Farkam	F	28:13	1-4	0-0	0-0	3 3	6 3	1 2	2	0	3	0	0	0	-7	2 <sup>nd</sup>	FT%	2-2	100%			
3 Sydni Harvey	G	29:11	1-9	0-4	0-0	1 1	2 2	1 2	2	2	0	0	0	3	-24	3 <sup>rd</sup>	FG%	4-11	36.4%			
4 Elisa Pinzan	G	32:41	3-9	0-5	0-0	0 2	2 1	1 6	4	2	2	2	0	0	-14	4 <sup>th</sup>	3PT%	2-5	40.0%			
5 Elena Tsheneke	G	37:19	4-12	1-5	1-2	3 3	6 0	3 10	2	4	0	1	1	1	-14	1 <sup>st</sup>	FT%	1-2	50%			
21 Shea Leverett		24:20	1-1	0-0	2-4	2 9	11 3	3 4	0	1	0	3	0	-2	3 <sup>rd</sup>	FG%	9-13	23.1%				
1 Maria Alvarez		20:49	1-7	1-5	1-2	1 2	3 3	2 2	4	0	2	0	0	0	-11	2 <sup>nd</sup>	3PT%	0-3	0.0%			
																	FT%	1-2	80%			
Team						2 0	2 2	0 0									4 <sup>th</sup>	FG%	2-10	20.0%		
Totals			13-47	2-19	5-10	12 22	34 14	13 33	9 17	2 5	4 21						3PT%	0-6	0.0%			
																	FT%	1-4	25%			
																	GM FG%	13-47	27.7%			
																	3PT%	2-19	10.5%			
																	FT%	5-10	50.0%			

Technical Fouls: NONE

Technical Fouls: NONE

Shooting By Period														
1st FG%	41%	30.8%	1st FT%	0%	0.0%	2nd FG%	41%	36.4%	2nd FT%	25%	40.0%	3rd FG%	33%	23.1%
3rd FT%	0%	0.0%	4th FG%	12%	20.0%	4th FT%	0%	0%	GM FG%	13.7%	27.7%	3PT%	2-19	10.5%
FT%	5-10	50.0%												

Dead Ball Rebound: 4, 0

	UCF	USF									
Biggest lead	21 (4 <sup>th</sup> 0:42)	0 (1 <sup>st</sup> 10:00)	Points from Turnovers	20	6	Period by Period Scoring					
Best Shooting Run	12 (2 <sup>nd</sup> 2:54)	11 (3 <sup>rd</sup> 8:23)	Points	32	10	1st2nd3rd4thTOT					
Lead Changes	0		Second Chance	12	6	UCF	10	17	13	14	54
Time Tied	2		Fast Breaks	6	4	USF	10	11	7	5	38
Time with Lead	38:06	00:00	Bench	22	8						

## GAME 22 - WICHITA STATE

Orlando, Fla. (Addition Financial Arena) | Feb. 16, 2022

Records: 13-13 (9-9)														
NO. Name	Min	FG m-a	3P m-a	FT m-a	Rebounds off int tot	Fouls nt 20	TP	AS	TO	ST	Blocks m-a	BS	BA	+/-
Shooting By Period														
00 Asia Strong	F 34:49	5-11	1-2	1-2	1 1 2	1 2 12	0	5	3	1	0	-20	1st FG% 4-10	40.0%
15 Jane Asinde	F 20:42	0-4	0-0	2-2	1 2 3	3 3 2	1	3	3	0	1	-12	3PT% 2-2	100.0%
2 Mariah McCutty	G 26:51	1-7	1-3	1-2	0 2 2	0 1 4	2	6	1	0	0	-17	FT% 1-2	50%
4 Nihug Bosch Duran	G 26:25	2-2	1-1	0-0	0 1 1	2 1 5	2	9	1	0	0	-21	3PT% 1-1	27.3%
12 Carla Bremard	G 11:36	0-0	0-0	0-0	0 0 0	0 2 0	0	0	0	0	0	-9	FT% 1-2	50%
23 Seraphine Baslin	25:38	1-6	0-1	0-0	0 4 4	4 1 2	2	4	0	0	1	-11	3PT% 2-10	20.0%
10 Tanya Platonova	10:37	0-0	0-0	0-0	0 0 0	1 1 0	0	0	0	0	0	-6	3PT% 0-2	0.0%
24 Trajane Colbert	18:09	2-4	0-0	0-0	0 3 3	0 1 4	0	2	2	0	1	-7	FT% 3-4	75%
20 Sharmayah Duncan	16:53	1-2	1-1	0-0	0 2 2	2 1 3	0	1	2	0	1	-11	GM FG% 12-38	31.6%
11 Ella Anciaux	06:20	0-0	0-0	3-4	0 0 0	0 2 3	0	0	0	0	0	-11	3PT% 4-8	50.0%
Team					3 0 3	0	0	1					FT% 7-10	70.0%
Totals		12-36	4-8	7-10	5 15 20	16 13 35	7	31	12	1	4	-25	Technical Fouls:Coach +1:25	
Dead Ball Rebounds: 1, 0														

Technical Fouls: Coach: 4, 1:05

Dead Ball Rebound: 1, 0

Records: 19-8 (11-6)														
NO. Name	Min	FG	3P	FT	Rebounds	Fouls	TP	AS	TO	ST	Blocks	BS	BA	+
5 Masseny Kaba	F 27:52	5-6	0-0	1-2	1 1 2	1 3 11	2	3	1	0	0	0	27	1st FG% 5-9 55.6%
33 Destiny Thomas	F 27:35	3-4	0-0	0-0	1 4 5	4 0 6	0	1	3	2	1	12	3PT% 0-0 0.0%	
1 Tay Sanders	G 25:13	3-6	0-1	5-8	2 2 4	1 5 11	1	4	3	0	0	22	FT% 2-4 50%	
3 Diamond Battles	G 35:45	4-7	0-3	3-6	1 0 1	2 3 11	5	6	2	0	0	18	3PT% 1-7 14.3%	
31 Shanika Meertens	G 14:24	0-3	0-0	0-0	0 2 2	0 0 1	3	0	0	0	0	14	1st FG% 0-3 0.0%	
23 Alisha Lewis	28:02	2-4	1-3	0-0	1 1 2	0 1 5	3	6	2	1	0	10	2nd FG% 0-5 0.0%	
32 Brittney Smith	20:15	3-6	0-0	2-2	1 7 8	2 1 8	0	0	1	1	0	4	3rd FG% 1-3 33.3%	
25 Anna Burney	12:41	1-4	0-1	0-0	0 1 1	0 1 2	2	2	2	0	0	7	FT% 1-1 100%	
0 Laila Jewett	02:47	1-2	0-1	0-0	0 0 0	0 0 2	0	0	1	0	0	3	4th FG% 9-14 64.3%	
30 Nella Luma	02:42	1-1	0-0	0-0	0 1 1	0 1 2	0	0	0	0	0	3	3PT% 0-3 0.0%	
42 Ashton Verhulst	01:36	0-0	0-0	2-2	0 0 0	1 0 2	1	1	1	0	0	4	FT% 4-4 100%	
11 Rebecca Ripley	01:08	0-0	0-0	0-0	0 0 0	0 0 0	0	0	0	0	0	1	GM FG% 23-43 53.5%	
Team					2 2 4	0	0	1					3PT% 1-9 11.1%	
Totals		23-43	1-9	13-20	9 21 30	13 15 50	15	24	15	4	1	25	FT% 13-20 65.0%	
Technical Fouls: NONE														
Dead Ball Rebounds: 8														

Technical Fouls: NONE

Dead Ball Rebound: 2, 0

WSU		UCF		Period by Period Scoring				
Biggest lead	2 (2 <sup>nd</sup> 6:29) (2 <sup>nd</sup> 0:57)	Points from Turnovers	11 34	1st	2nd	3rd	4th	TOT
Best Shooting Run	9 (2 <sup>nd</sup> 9:25) (10 <sup>th</sup> 8:07)	Points	14 28	WSU	11	8	8	10 38
Lead Changes	4	Second Chance	4 10	UCF	12	6	21	22 60
Time Tied	3	Fast Breaks	1 15					
Time with Lead	03:02 32:20	Bench	12 21					

## GAME 23 - at Temple

Philadelphia, Pa. (McGonigle Hall) | Feb. 19, 2022

Records: 20-9 (12-4)														
NO. Name	Min	FG M-A	3P M-A	FT M-A	Rebounds OR DR TOT	Fouls PF FT	TP	AS	TO	ST	Blocks BS BA	+/-	Shooting By Period	
5 Masseny Kaba	F 25:04	4-12	0-0	3-4	3 3 6	2 3 11	2	2	3	4	1	25	1 <sup>st</sup> FGM	9-16 56.3%
33 Destiny Thomas	F 23:44	2-7	0-0	0-0	3 3 6	2 2 4	0	0	1	1	0	22	FT%	0-1 100.0%
1 Tay Sanders	G 28:34	3-6	0-0	0-0	2 1 3	0 1 5	4	2	0	0	0	32	1 <sup>st</sup> FGM	1-2 50.0%
3 Diamond Battles	G 30:46	4-11	0-3	1-2	3 4 0	0 3 9	1	3	2	1	0	19	2 <sup>nd</sup> FGM	3-15 20.0%
31 Shanika Meertens	G 17:50	1-4	0-0	0-0	0 3 3	1 0 2	3	1	0	0	1	11	FT%	0-3 0.0%
25 Anna Burney	10:50	2-2	0-0	0-0	1 1 2	4 2 1	0	0	0	0	0	15	3 <sup>rd</sup> FGM	0-0 0.0%
32 Brittney Smith	24:01	7-11	0-0	0-0	3 4 7	0 4 14	1	3	0	2	0	21	FT%	0-1 0.0%
23 Alisha Lewis	27:37	4-5	4-5	0-0	5 5 2	2 1 12	6	2	1	0	0	28	3 <sup>rd</sup> FGM	2-3 66.7%
30 Nella Luma	04:31	1-3	0-0	1-1	0 0 0	1 1 3	0	0	0	1	0	5	FT%	2-2 100.0%
0 Laila Jewett	04:04	0-0	0-0	0-0	1 1 2	0 0 0	2	1	0	0	0	3	4 <sup>th</sup> FGM	0-9 0.0%
42 Ashton Verhulst	02:40	1-2	1-2	0-0	0 0 0	0 1 3	0	0	0	0	0	1	FT%	2-4 50.0%
11 Rebecca Ripley	02:19	0-1	0-1	0-0	0 0 0	0 0 0	0	0	0	0	0	3	FT%	0-3 0.0%
Team					2 4 6	0	0						GM FGM	29-64 45.3%
Totals		29-64	5-11	5-7	15 28 43	11 16 68	21	12	11	8	3	37	FT%	5-11 45.5%
													FT%	5-7 71.4%

Technical Fouls: NONE

Shooting By Period														
1st FG%	9-16	56.3%	1st FT%	3-4	75.0%	2nd FG%	1-1	100.0%	2nd FT%	1-2	50%	3rd FG%	3-15	20.0%
3rd FT%	0-3	0.0%	4th FG%	9-14	64.3%	4th FT%	3-3	100%	GM FG%	6-19	42.1%	3PT%	5-11	45.5%
FT%	5-7	71.4%												

Dead Ball Rebound: 6, 0

Name - #		Records: 12-11 (7-9)														
NO. Name	Min	FG	3P	FT	Rebounds	Fouls	TP	AS	TO	ST	Blocks	4+	Shooting By Period			
		M	A	M-A	O-R	DR	TO				B	B				
21 Kyra Wood	F 20:35	3-7	0-0	1-2	4	2	6	1	7	0	1	0	3	-11		
25 Mia Davis	F 31:30	0-6	0-1	1-2	3	4	7	4	4	1	4	4	1	0	2	-35
5 Tiana East	G 12:25	0-2	0-0	0-0	0	2	2	1	0	0	1	0	0	0	-11	
10 Anya Goudine	G 20:41	2-11	0-4	0-2	1	2	3	3	1	4	0	2	3	0	0	-15
12 Emari Mayo	G 12:21	1-4	1-2	0-0	0	0	0	0	3	0	2	0	0	0	-14	
1 Jashia Clinton	31:27	1-7	0-2	0-0	0	3	3	3	2	5	4	0	0	3	-31	
11 Caranda Peres	27:25	1-6	0-2	0-0	1	2	3	1	0	2	1	0	1	0	-30	
20 Alexa Williamson	09:20	0-1	0-0	2-2	1	1	2	0	1	2	0	1	1	0	-16	
3 Makyla Watser	07:37	0-2	0-0	1-2	1	1	2	1	2	1	1	1	0	0	-9	
24 Shanay Taylor	14:07	3-4	0-0	0-0	1	3	4	2	1	6	0	2	0	0	-10	
44 Jalynn Holmes	12:32	1-2	0-1	1-1	1	1	2	0	1	3	1	0	0	0	-3	
Team					2	1	3		0	0	1					
Totals		12-22	1-12	6-11	25	32	37	16	11	31	21	5	3	6	-37	
Technical Fouls: NONE																
OM FG% 12-22 66.7%																
3PT% 1-12 8.3%																
FT% 6-11 54.5%																



# 2021-22 BOX SCORES

## GAME 25 - TULSA

Orlando, Fla. (Addition Financial Arena) | March 2, 2022

Tulsa - 49

Record: 19-9 (2-9)

NO.	Name	Min	FG	3P	FT	Rebounds	Fouls	TP	AS	TO	ST	Blocks	BS	SA	+/-
			M-A	M-A	M-A	OR DR TOT	PF								
2	Temira Poindester	F 29:44	7-16	4-9	0-0	1 1 2	5 1	18	1	2	0	0	2	-8	
5	Delanie Crawford	F 36:48	1-6	1-4	0-2	2 1 3	3 4	3	5	3	1	0	0	-13	
11	Maddie Bittle	G 36:16	3-8	2-5	2-2	0 4 4	4 1	10	1	3	3	0	0	-8	
12	Wyvette Mayberry	G 40:00	5-11	4-6	1-2	2 2 4	2 1	15	2	1	1	0	0	-13	
21	Rebecca Lescey	G 27:10	1-4	0-0	0-0	2 4 6	4 2	2	4	7	2	0	0	-6	
13	Jessika Evans	19:02	0-3	0-2	0-0	1 1 2	2 3	0	2	1	0	0	0	-10	
24	Mad Washington	04:32	0-1	0-0	0-0	0 0 0	0 0	0	0	0	1	0	0	-4	
0	Olivia Clayton	01:28	0-0	0-0	0-0	0 0 0	0 0	0	0	1	0	0	0	-2	
Team			1 9 10			0 2			0 2						
Totals			17-49	11-26	3-6	9 22 31	20 12	48	15	20	8	0	2	-13	

Technical Fouls: NONE

Shooting By Period		
1st FG%	5-14	35.7%
3PT%	3-6	50.0%
FT%	1-2	50%
2nd FG%	4-12	33.3%
3PT%	2-5	40.0%
FT%	0-0	0%
3rd FG%	3-9	33.3%
3PT%	3-7	42.9%
FT%	0-0	0%
4th FG%	5-14	35.7%
3PT%	3-8	37.5%
FT%	2-4	50%
GM FG%	17-49	34.7%
3PT%	11-26	42.3%
FT%	3-6	50.0%

Dead Ball Rebounds: 4, 0

UCF - 41

Record: 23-9 (14-4)

NO.	Name	Min	FG	3P	FT	Rebounds	Fouls	TP	AS	TO	ST	Blocks	BS	SA	+/-
			M-A	M-A	M-A	OR DR TOT	PF								
5	Masseny Kaba	F 20:24	4-10	0-0	0-0	2 2 4	4 5	8	0	2	2	0	2		
32	Brittney Smith	F 30:11	5-12	0-0	2-4	7 7 14	2 4	12	2	3	3	0	0	8	
1	Tay Sanders	G 20:58	0-8	0-2	4-4	1 1 2	0 2	4	1	2	1	0	0	1	
3	Diamond Battles	G 30:23	5-11	0-0	4-4	1 0 3	1 2	14	1	1	3	0	0	12	
31	Sharia Meertens	G 20:31	0-3	0-0	0-0	0 3 3	1 1	0	1	0	0	0	0	-12	
23	Alisha Lewis	33:32	3-5	3-4	0-0	0 1 1	0 1	9	7	2	2	0	0	26	
33	Destiny Thomas	29:25	5-8	0-0	4-5	6 5 11	3 4	14	0	1	2	0	0	16	
25	Ahna Burney	14:36	0-4	0-3	0-0	0 0 0	0 0	0	0	1	0	0	0	12	
Team			2 3 5			0 0			0 0						
Totals			22-61	3-9	14-17	19 22 41	12 20	61	12	11	14	2	0	13	

Technical Fouls: NONE

Shooting By Period		
1st FG%	6-16	37.5%
3PT%	0-0	0.0%
FT%	2-2	100%
2nd FG%	5-22	22.7%
3PT%	1-5	20.0%
FT%	0-1	0%
3rd FG%	5-9	55.6%
3PT%	1-1	100.0%
FT%	6-8	75%
4th FG%	6-14	42.9%
3PT%	1-3	33.3%
FT%	6-6	100%
GM FG%	22-61	36.1%
3PT%	3-9	33.3%
FT%	14-17	82.4%

Dead Ball Rebounds: 1, 0

	TUL	UCF
Biggest lead	9 (1st 5:29)	14 (4th 4:00)
Best Shooting Run	7 (4th 1:18)	8 (2nd 1:18)
Lead Changes	7	2
Time Tied	6	0
Time with Lead	10:23	23:09

## GAME 26 - vs. Tulsa

Fort Worth, Texas (Dickies Arena) | March 8, 2022

Tulsa - 54

Record: 19-19

NO.	Name	Min	FG	3P	FT	Rebounds	Fouls	TP	AS	TO	ST	Blocks	BS	SA	+/-
			M-A	M-A	M-A	OR DR TOT	PF								
2	Temira Poindester	F 19:05	4-7	4-7	0-0	1 1 2	5 1	12	0	2	1	2	0	-12	
10	Maya Mayberry	G 18:04	1-4	0-3	2-2	1 1 2	3 2	4	1	1	0	0	0	-12	
11	Maddie Bittle	G 38:12	4-6	3-6	0-0	0 1 1	1 3	11	6	2	4	0	1	-13	
12	Wyvette Mayberry	G 37:34	5-12	3-8	0-0	0 1 1	2 1	13	1	6	1	0	1	-11	
21	Rebecca Lescey	G 27:16	2-4	0-0	2-2	0 0 0	5 1	6	5	2	1	0	0	-8	
5	Delanie Crawford	33:00	2-8	2-7	0-0	2 4 6	4 1	6	3	1	0	0	2	-13	
13	Jessika Evans	24:54	1-6	0-3	0-0	1 5 6	3 0	2	0	1	2	1	1	-5	
0	Olivia Clayton	02:25	0-0	0-0	0-0	0 0 0	0 0	0	0	0	0	0	0	-1	
Team			0 2 2			0 1			0 1						
Totals			19-49	12-34	4-4	5 15 20	23 9	54	17	19	10	4	5	-15	

Technical Fouls: Evans 3, 0, 28

Shooting By Period		
1st FG%	4-12	33.3%
3PT%	4-11	36.4%
FT%	0-0	0%
2nd FG%	5-10	50.0%
3PT%	2-5	40.0%
FT%	0-0	0%
3rd FG%	6-18	46.2%
3PT%	4-9	44.4%
FT%	2-2	100%
4th FG%	4-14	28.6%
3PT%	2-9	22.2%
FT%	2-2	100%
GM FG%	19-49	38.8%
3PT%	12-34	35.3%
FT%	4-4	100.0%

Dead Ball Rebounds: 3, 0

UCF - 59

Record: 25-9

NO.	Name	Min	FG	3P	FT	Rebounds	Fouls	TP	AS	TO	ST	Blocks	BS	SA	+/-
			M-A	M-A	M-A	OR DR TOT	PF								
5	Masseny Kaba	F 34:32	10-20	0-0	3-7	4 4 8	3 6	23	1	2	0	2	3	5	
33	Destiny Thomas	F 16:30	0-4	0-0	3-4	6 1 7	3 2	3	1	0	0	0	0	2	
1	Tay Sanders	G 34:52	1-6	0-1	1-2	4 6 10	0 1	3	5	5	1	0	0	12	
9	Diamond Battles	G 40:00	6-11	1-5	0-0	1 6 7	0 6	11	6	2	3	1	0	16	
31	Sharia Meertens	G 06:09	0-0	0-0	0-0	0 1 1	0 0	0	1	1	0	0	0	0	
32	Brittney Smith	28:58	7-11	0-0	5-7	6 5 11	2 8	19	1	3	2	2	1	23	
23	Alisha Lewis	35:01	4-7	2-4	0-0	0 1 1	2 0	10	8	3	4	0	0	17	
25	Ahna Burney	03:58	0-2	0-1	0-0	0 0 0	0 0	0	0	0	0	0	0	1	
Team			4 1 5			0 0			0 0						
Totals			27-61	3-11	12-20	25 25 50	10 22	69	22	16	10	5	4	15	

Technical Fouls: Kaba 3, 0, 28

Shooting By Period		
1st FG%	5-20	25.0%
3PT%	1-2	50.0%
FT%	2-4	50%
2nd FG%	6-12	50.0%
3PT%	1-4	25.0%
FT%	4-7	57.1%
3rd FG%	9-17	52.9%
3PT%	1-2	50.0%
FT%	6-7	85.7%
4th FG%	7-12	58.3%
3PT%	0-3	0.0%
FT%	0-2	0%
GM FG%	27-61	44.3%
3PT%	3-11	27.3%
FT%	12-20	60.0%

Dead Ball Rebounds: 2, 0

	Tulsa	UCF
Biggest lead	2 (3rd 6:46)	17 (4th 3:48)
Best Shooting Run	10 (3rd 6:46)	6 (4th 6:28)
Lead Changes	4	0
Time Tied	3	0
Time with Lead	01:29	36:24

## GAME 27 - vs. SMU

Fort Worth, Texas (Dickies Arena) | March 9, 2022

SMU - 39

Record: 14-14

NO.	Name	Min	FG	3P	FT	Rebounds	Fouls	TP	AS	TO	ST	Blocks	BS	SA	+/-
			M-A	M-A	M-A	OR DR TOT	PF								
12	Savannah Wilkinson	F 30:58	1-8	0-1	1-2	1 4 5	1 4	3	1	1	0	1	2	-30	
44	Danielle Sanderlin	F 20:19	2-6	0-0	0-0	3 4 7	1 0	4	0	2	0	0	0	-23	
5	Sydne Wiggins	G 31:45	3-7	1-3	0-0	2 2 4	1 0	7	0	3	0	1	0	-26	
10	Jasmine Smith	G 27:13	0-5	0-2	2-2	1 2 3	2 2	2	0	5	1	0	2	-31	
32	Kayla White	G 31:22	4-15	0-4	0-0	0 2 2	1 2	8	0	5	2	0	1	-24	
13	Reagan Bradley	17:16	0-2	0-1	0-0	1 2 3	1 2	0	3	1	0	0	1	-13	
2	Kayanna Warthen	10:11	0-1	0-0	0-0	0 0 0	0 0	0	1	0	0	0	0	-3	
14	Paige Bayless	14:32	2-4	0-0	0-0	0 2 2	1 1	4	0	0	0	2	0	-6	
1	Desirae Mathis	04:03	0-0	0-0	0-0	1 1 1	1 0	0	0	1	0	0	0	-2	
0	Tamara Jones	07:39	0-1	0-0	0-0	1 1 2	1 0	0	2	0	0	0	0	-3	
3	Zaria Rufus	02:22	0-0	0-0	0-0	1 0 1	1 0	0	0	0	0	0	0	-2	
11	Tymberlin Criswell	02:22	0-0	0-0	0-0	0 0 0	1 0	0	0	0	0	0	0	-2	
Team			1 3 4			0 4			0 4						
Totals			12-49	1-11	3-4	11 23 34	10 13	28	7	22	3	4	6	-33	

Technical Fouls: NONE

Shooting By Period		
1st FG%	1-13	7.7%
3PT%	0-4	0.0%
FT%	1-2	50%
2nd FG%	6-13	46.2%
3PT%	0-1	0.0%
FT%	0-0	0%
3rd FG%	2-12	16.7%
3PT%	0-2	0.0%
FT%	2-2	100%
4th FG%	3-11	27.3%
3PT%	1-4	25.0%
FT%	0-0	0%
GM FG%	12-49	24.5%
3PT%	1-11	9.1%
FT%	3-4	75.0%

# 2021-22 BOX SCORES

## GAME 29 - vs Florida

Storrs, Conn. (Gampel Pavilion) | March 19, 2022

Records: 28-11														
NO.	Name	Min	FG	3P	FT	Rebounds	Fouls	TP	AS	TO	ST	Blocks	BA	+
11	Emanuel de Oliveira	F 25:15	1-3	1-1	2-2	0 3 3	5 2 5	1	0	0	0	1	-5	
25	Faith Dut	F 15:41	2-6	0-0	0-0	1 1 2	0 1 4	0	2	0	1	0	-13	
4	Zipporah Broughton	G 37:30	5-15	2-8	0-0	0 8 8	3 2 12	6	5	1	1	1	-12	
14	Kristina Moore	G 22:39	0-10	0-4	5-6	3 1 4	4 4 5	3	1	0	0	5	2	
15	Nina Rickards	G 39:36	7-13	0-2	3-4	1 3 4	1 4 17	0	3	1	0	2	-17	
00	Talliyah Wyche	15:19	0-2	0-0	1-2	3 1 4	2 2 1	0	2	0	0	0	-14	
5	Alberte Rimdal	16:14	2-6	1-4	0-0	2 1 3	1 0 5	0	2	0	0	0	-15	
13	Floor Toonders	19:43	1-4	0-0	1-4	4 3 7	4 3 3	0	0	0	1	0	-4	
20	Jeriah Warren	06:02	0-1	0-1	0-0	0 0 0	1 0 0	0	1	1	0	0	-6	
2	Tatyana Wyche	02:01	0-0	0-0	0-0	0 0 0	0 0 0	0	0	0	0	0	-1	
Team			4 5 9			0 0			0					
Totals			16-60	4-20	12-18	18 26 44	21 18 52	10	16	3	3	9	-17	
Technical Fouls: NONE														

Records: 28-9														
NO.	Name	Min	FG	3P	FT	Rebounds	Fouls	TP	AS	TO	ST	Blocks	BA	+
5	Masseny Kaba	F 36:57	6-13	0-0	2-4	1 5 6	4 7 14	1	1	1	5	1	17	
33	Destiny Thomas	F 17:23	0-0	0-0	0-0	1 6 7	4 0 0	0	0	1	3	0	-3	
1	Tay Sanders	G 33:05	1-9	0-0	2-2	1 2 3	1 2 4	6	1	1	0	1	15	
3	Diamond Batiste	G 40:00	7-15	2-5	2-3	1 3 4	2 5 18	7	1	0	1	0	17	
31	Shanika Meertens	G 25:17	3-5	0-0	0-0	1 3 4	0 2 6	4	1	0	0	1	6	
23	Alisha Lewis	21:38	0-5	0-4	1-2	0 1 1	4 1 1	1	1	1	3	0	13	
32	Brittney Smith	24:53	11-15	0-0	4-6	2 4 6	3 4 25	0	0	1	0	0	21	
30	Nella Luma	00:47	0-0	0-0	0-0	0 0 0	0 0 0	0	0	0	0	0	-1	
Team			2 3 5			0 1			1					
Totals			28-62	2-9	11-17	9 27 36	18 21 59	19	6	7	9	3	17	
Technical Fouls: NONE														

FLO		UCF		Points from		FLO		UCF		Period by Period Scoring			
Biggest lead	21 (1 <sup>st</sup> 8:43)	17 (4 <sup>th</sup> 0:28)	Turnovers	0	18					1st/2nd	3rd/4th	TOT	
Best Shooting Run	6 (3 <sup>rd</sup> 6:37)	6 (3 <sup>rd</sup> 6:37)	Points	18	38					10	10	10	13
Lead Changes	1		Second Chance	9	11					10	18	17	18
Time Tied	2		Fast Breaks	6	9								
Time with Lead	00:08	37:41	Bench	9	27					UCF	18	17	18

## GAME 30 - vs. UConn

Storrs, Conn. (Gampel Pavilion) | March 21, 2022

Records: 28-4														
NO.	Name	Min	FG	3P	FT	Rebounds	Fouls	TP	AS	TO	ST	Blocks	BA	+
5	Masseny Kaba	F 22:59	2-7	0-1	1-2	2 2 4	3 6 5	3	5	1	1	3	0	
33	Destiny Thomas	F 26:04	1-4	0-0	1-2	1 6 7	4 4 3	0	3	0	0	2	1	0
1	Tay Sanders	G 36:31	4-9	2-2	0-2	2 4 0	2 3 10	2	4	1	0	2	-3	
3	Diamond Batiste	G 40:00	3-11	2-5	4-5	0 0 0	2 3 12	0	2	0	0	1	-5	
31	Shanika Meertens	G 13:13	0-3	0-0	1-2	1 1 2	1 1 1	0	1	0	0	2	-5	
32	Brittney Smith	21:15	4-8	0-0	3-7	1 4 5	4 4 11	0	1	0	0	0	-1	
23	Alisha Lewis	28:16	2-3	1-2	0-0	0 4 4	5 0 5	4	1	2	0	0	-2	
30	Nella Luma	09:42	0-2	0-0	0-0	0 1 1	3 0 0	0	0	0	0	1	-8	
Team			3 3 6			0 3								
Totals			16-46	5-10	10-20	10 25 35	24 21	47	9	20	4	3	10	-5
Technical Fouls: NONE														

Records: 27-4														
NO.	Name	Min	FG	3P	FT	Rebounds	Fouls	TP	AS	TO	ST	Blocks	BA	+
3	Aaliyah Edwards	F 19:26	1-3	0-0	2-2	2 2 4	5 7 4	1	1	1	0	0	1	
20	Olivia Nelson-Osoda	F 27:57	1-3	0-0	3-4	2 3 5	5 5 5	1	2	0	4	0	-4	
5	Paige Buckers	G 32:20	4-9	0-2	1-3	0 1 1	2 2 9	2	2	1	1	1	-1	
13	Christyn Williams	G 33:37	3-9	1-4	5-6	2 1 3	2 3 12	0	1	1	1	0	4	
35	Aziz Fudd	G 38:28	4-13	4-10	4-4	0 2 2	2 2 16	0	3	3	3	2	0	6
14	Dorka Juhasz	19:28	0-8	0-0	3-4	1 4 5	1 4 3	3	1	0	2	2	12	
22	Evina Westbrook	16:37	0-2	0-1	0-0	0 3 3	2 1 0	1	0	0	0	0	0	
33	Carolina Ducharme	04:00	0-2	0-0	0-0	0 0 0	0 0 0	0	0	0	0	0	0	
10	Nika Muhl	06:07	1-1	1-1	0-0	0 1 1	2 0 3	0	0	0	1	0	7	
Team			1 4 5			0 3								
Totals			14-46	6-18	18-23	8 21 29	21 24	52	8	13	7	10	3	5
Technical Fouls: NONE														

UCF		UCN		Points from		UCF		UCN		Period by Period Scoring		
Biggest Lead	8 (1 <sup>st</sup> 1:28)	12 (4 <sup>th</sup> 4:22)	Turnovers	12	15	1st/2nd	3rd/4th	TOT		1st/2nd	3rd/4th	TOT
Best Shooting Run	6 (4 <sup>th</sup> 0:53)	12 (4 <sup>th</sup> 0:08)	Points	10	10	10	16	5	7	17	47	
Lead Changes	6		Second Chance	6	4							
Time Tied	3		Fast Breaks	4	6							
Time with Lead	15:42	21:31	Bench	10	6							



# POSTSEASON HISTORY



## NCAA Tournament Appearances

Year	Seed/Region	Qualified	Round	Seed/Opponent	Result	Location
1996	#16/Midwest	ASUN Champ	1st	#1 Louisiana Tech	L, 98-41	Thomas Assembly Center/Ruston, La.
1999	#16/West	ASUN Champ	1st	#1 Louisiana Tech	L, 90-48	Thomas Assembly Center/Ruston, La.
2009	#14/Oklahoma City	CUSA Champ	1st	#3 North Carolina	L, 85-80	McKenzie Arena/Chattanooga, Tenn.
2011	#13/Dayton	CUSA Champ	1st	#4 Ohio State	L, 80-69	St. John Arena/Columbus, Ohio
2019	#12/Portland	At-Large	1st	#5 Arizona State	L, 60-45	Watsco Center/Coral Gables, Fla.
2021	#10/Alamo	At-Large	1st	#7 Northwestern	L, 62-51	Bill Greehey Arena/San Antonio, Texas
2022	#7/Bridgeport	AAC Champ	1st	#10 Florida	W, 69-52	Gampel Pavilion/Storrs, Conn.
2022	#7/Bridgeport	AAC Champ	2nd	#2 UConn	L, 52-47	Gampel Pavilion/Storrs, Conn.

## WNIT Appearances

Year	Round	Opponent	Result	Location
2017	1st	Stetson	W, 73-53	CFE Arena/Orlando, Fla.
2017	2nd	Georgia Tech	L, 63-51	McCamish Pavilion/Atlanta, Ga.
2018	1st	Jacksonville	W, 65-60 (OT)	CFE Arena/Orlando, Fla.



# COACHING HISTORY

Year	Coach	Record	Pct.	Conference	Record	Notes
1977-78	Judy Martino	10-11	.476			Division II
1978-79	Nancy Sirmons	17-5	.772			Division II; Third in the state of Florida
1979-80	Nancy Sirmons	23-9	.719			Division II AIAW Small College Championship
1980-81	Sharon Adamson	13-10	.565			Division II
1981-82	Joe Sanchez	24-15	.615	Sunshine State	10-2	National AIAW Division I Quarterfinals
1982-83	Joe Sanchez	25-5	.833	Sunshine State	12-0	NCAA Division II Tournament First Round
1983-84	Joe Sanchez	23-7	.767	Sunshine State	11-1	NCAA Division II Tournament First Round
1984-85	Joe Sanchez	20-10	.667			First Year of Division I - Independent
1985-86	Nancy Little	13-15	.464	NSWAC	5-7	NSWAC Tournament First Round
1986-87	Nancy Little	3-23	.115	NSWAC	1-11	
1987-88	Beverly Knight	4-23	.148	NSWAC	1-11	NSWAC Tournament First Round
1988-89	Beverly Knight	11-17	.393	NSWAC	2-10	NSWAC Tournament First Round
1989-90	Beverly Knight	7-20	.259	NSWAC	3-9	NSWAC Tournament First Round
1990-91	Beverly Knight	10-15	.400	American South	4-9	
1991-92	Gail Falkenberg	10-18	.357	Sun Belt	5-11	Sun Belt Tournament First Round
1992-93	Jerry Richardson	4-24	.143	Atlantic Sun	3-9	A-Sun Tournament Quarterfinals (No. 7 seed)
1993-94	Jerry Richardson	12-15	.444	Atlantic Sun	8-4	A-Sun Tournament Semifinals (No. 3 seed)
1994-95	Jerry Richardson	11-16	.407	Atlantic Sun	7-9	A-Sun Tournament Semifinals (No. 6 seed)
1995-96	Jerry Richardson	15-14	.517	Atlantic Sun	7-8	A-Sun Tournament Champs; NCAA First Round
1996-97	Lynn Bria	13-15	.464	Atlantic Sun	9-7	A-Sun Tournament Semifinals (No. 4 seed)
1997-98	Lynn Bria	17-11	.607	Atlantic Sun	11-5	A-Sun Tournament Semifinals (No. 2 seed)
1998-99	Lynn Bria	20-10	.667	Atlantic Sun	13-3	A-Sun Tournament Champs; NCAA First Round
1999-00	Gail Striegler	9-20	.310	Atlantic Sun	5-13	A-Sun Tournament Semifinals (No. 10 seed)
2000-01	Gail Striegler	10-18	.357	Atlantic Sun	8-10	A-Sun Tournament Quarterfinals (No. 6 seed)
2001-02	Gail Striegler	17-13	.567	Atlantic Sun	13-7	A-Sun Tournament Quarterfinals (No. 4 seed)
2002-03	Gail Striegler	19-11	.633	Atlantic Sun	13-3	A-Sun Tournament Finals (No. 1 seed)
2003-04	Gail Striegler	17-13	.567	Atlantic Sun	14-6	A-Sun Tournament Finals (No. 4 seed)
2004-05	Gail Striegler	19-10	.655	Atlantic Sun	16-4	A-Sun Tournament Semifinals (No. 1 seed)
2005-06	Gail Striegler	7-21	.250	Conference USA	5-11	C-USA Tournament First Round (No. 11 seed)
2006-07	Gail Striegler	8-22	.267	Conference USA	3-13	C-USA Tournament First Round (No. 11 seed)
2007-08	Joi Williams	10-20	.333	Conference USA	3-13	C-USA Tournament First Round (No. 12 seed)
2008-09	Joi Williams	17-17	.500	Conference USA	11-5	C-USA Tournament Champions; NCAA First Round
2009-10	Joi Williams	11-16	.407	Conference USA	7-9	C-USA Tournament Second Round (No. 8 seed)
2010-11	Joi Williams	22-11	.667	Conference USA	12-4	C-USA Tournament Champions; NCAA First Round
2011-12	Joi Williams	12-17	.413	Conference USA	7-9	C-USA Tournament First Round (No. 8 seed)
2012-13	Joi Williams	16-18	.471	Conference USA	7-9	C-USA Tournament Finals (No. 8 seed)
2013-14	Joi Williams	10-20	.333	American Athletic	3-15	AAC Tournament First Round (No. 9 seed)
2014-15	Joi Williams	9-21	.300	American Athletic	5-13	AAC Tournament First Round (No. 8 seed)
2015-16	Joi Williams	7-23	.233	American Athletic	4-14	AAC Tournament First Round (No. 10 seed)
2016-17	Katie Abrahamson-Henderson	21-12	.636	American Athletic	9-7	AAC Tournament Semifinals; WNIT 2nd Round
2017-18	Katie Abrahamson-Henderson	22-11	.667	American Athletic	12-4	AAC Tournament Semifinals; WNIT 2nd Round
2018-19	Katie Abrahamson-Henderson	26-7	.788	American Athletic	13-3	AAC Tournament Finals; NCAA First Round
2019-20	Katie Abrahamson-Henderson	20-10	.667	American Athletic	11-5	AAC Tournament Semifinals; Postseason Canceled
2020-21	Katie Abrahamson-Henderson	16-5	.762	American Athletic	12-2	AAC Tournament Finals; NCAA First Round
2021-22	Katie Abrahamson-Henderson	26-4	.867	American Athletic	14-1	AAC Reg. Season & Tournament Champs; NCAA Second Round

## ALL-TIME COACHING RECORDS

Coach	Seasons	Years	Record	Pct.
Judy Martino	1977-78	1	10-11	.476
Nancy Sirmons	1978-80	2	40-14	.741
Sharon Adamson	1980-81	1	13-10	.565
Joe Sanchez	1981-85	4	92-37	.713
Nancy Little	1985-87	2	16-38	.296
Beverly Knight	1987-91	4	32-75	.299
Gail Falkenberg	1991-92	1	10-18	.357
Jerry Richardson	1992-96	4	42-69	.378
Lynn Bria	1996-99	3	50-36	.581
Gail Striegler	1999-07	8	106-128	.453
Joi Williams	2007-16	9	114-163	.412
Katie Abrahamson-Henderson	2016-22	6	131-49	.728
<b>Total</b>		<b>45</b>	<b>656-648</b>	<b>.503</b>



# ALPHABETICAL ALL-TIME ROSTER

## A

Nancy Abene.....	1977-78
<b>Tiani Abrams.....</b>	<b>pres.</b>
Jackie Akers.....	2005-08
Pam Allen.....	1981-82
Takira Allen.....	2001-05
Lakesha Anderson.....	1995-97
Alice Andrews.....	1978-80
Kenitra Anthony.....	1996-97
Kris Armitage.....	1981-84
Yvette Ash.....	1997-03
Dylette Ashwood.....	1983-84
Sherry Asplen.....	1986-88

## B

Ashlee Ballance.....	1999-01
Linda Battle.....	1981-82
Diamond Battles.....	2018-22
Debby Batz.....	1990-94
Candace Bennett.....	1993-94
Adrienne Billings.....	2000-04
Bryeasha Blair.....	2011-14
Gayle Blutchter.....	1979-81
Kristy Boston.....	1977-79
Kelly Bradley.....	1988-90
Susan Brase.....	1981-84
Tina Brawley.....	1987-88
Missy Briscoe.....	1992-94
Annessa Brown.....	1988-89
<b>Kiera Brown.....</b>	<b>2019-pres.</b>
Vera Brown.....	1977-81
Colleen Bucknor.....	2020-21
Kristy Burns.....	1984-86
<b>Mya Burns.....</b>	<b>pres.</b>
Ahna Burney.....	2019-22

## C

Jelisa Caldwell.....	2007-11
Jeralyn Campbell.....	2003-05
Laura Campbell.....	1986-88
Perla Campbell.....	1993-96
Emma Cannon.....	2007-10
Julie Cardinale.....	1985-87
Dana Carr.....	1991-92
Gevenia Carter.....	2009-13
Courtney Chesser.....	2005-06
Diane Clark.....	2006-07
Jennifer Clark.....	1992-93
Tamika Coley.....	1991-92, 93-96
Kristy Colligan.....	2000-03
Sarah Connell.....	1977-78
Lanetra Cooks.....	2000-02
Charmaine Cox.....	1987-89
DeAnn Craft.....	1984-87
Melissa Crandall.....	1987-88
Shante Cummings.....	2006-07
Maniya Custis.....	2020-21

## D

D'Nay Daniels.....	2007-11
Nicole Dauria.....	1989-90, 91-92
Chariya Davis.....	1995-99
Racine Davis.....	2008-12
Leslie Deaton.....	1998-00
Stacey DeVeaux.....	1993-98
Ashley Dixon.....	1989-90
Sara Djassi.....	2012-14
Donna Douglas.....	1978-79
Tricia Duncan.....	1989-94
Nicole Dunson.....	2000-01

## E

Michele Eck.....	1986-87
Kelli Ely.....	1997-99
Kathlynn Eshoo.....	1984-86
Kelly Evans.....	1993-94

## F

Meg Fahey.....	1980-81
Kate Fetzek.....	1995-99
Elizabeth Fieser.....	2005-07
Stephanie Finley.....	1994-96
Kathy Finnucan.....	1978-79

Karin Fischer.....	1979-80
Laura Foley.....	1983-84
Trudee Foltz.....	1989-90
Rebecca Foss.....	1980-81
Cindy Frank.....	1978-82
Breyanna Frazier.....	2019-21
Lonnelle Frazier.....	1992-95

## G

Sandy Gast.....	1977-78
Georgia Gayle.....	2019-20
Tara Gibson.....	1992-94
<b>Taylor Gibson.....</b>	<b>pres.</b>
<b>Sierra Godbolt.....</b>	<b>pres.</b>
Patty Goetschius.....	1988-89
Juliana Gomes.....	2005-07
Yanique Gordon.....	2013-14
Kim Goroum.....	1984-85
LaToya Graham.....	1997-01
Brinda Green.....	1988-92
Sarah Green.....	2010-13
Aliyah Gregory.....	2014-18
Khaliah Guillory.....	1998-02

## H

Jessica Hall.....	2008-10
Raychael Harjo.....	2021
<b>Bryana Hardy.....</b>	<b>pres.</b>
Karen Harvey.....	1983-84
Marquitta Head.....	2008-09
Gylaunda Henderson.....	1993-97
Lisa Henning.....	1981-82
Diana Hill.....	1999-01
Jennifer Hill.....	1994-98
Andrea Hines.....	2011-14
Christian Hithe.....	2016-17
Mary Holapa.....	1979-81
Francine Houston.....	2003-07
Camille Howard.....	1997-00
Natalie Howard.....	1989-90
Celeste Hudson.....	2002-05, 06-07
Holly Hurner.....	1991-92
Randall Hurst.....	2006-07
<b>Anzhané Hutton.....</b>	<b>pres.</b>

## J

Andrea Jackson.....	1980-83
Artina Jackson.....	1993-94
Briahanna Jackson.....	2012-14
Jordan Jackson.....	2013-14
Cynthia Jacobs.....	1977-78
<b>Laila Jewett.....</b>	<b>2021-pres.</b>
Claudia Johnson.....	2002-05
LaTonya Johnson.....	1991-95
Nadine Johnson.....	1983-84
Erika Jones.....	2010-14
Erica Juarbe.....	2014-16
Aarika Judge.....	2010-12

## K

Masseny Kaba.....	2017-22
Anna Kelly.....	2017-19
Ashia Kelly.....	2008-12
Kacie Kemmer.....	1986-90
Kayli Keough.....	2010-13
Meghan Keough.....	2011-13
Jill Killen.....	1988-90
LaShay King.....	2002-06
Shannon King.....	1988-91
Amber Kirkpatrick.....	2007-09
Beverly Knight.....	1982-84
Vontelle Knight.....	1977-78

## L

LaDonna Larry.....	1996-00
Jimera Lee.....	2006-07
Rochelle Lee.....	1983-85
Alisha Lewis.....	2020-22
Tia Lewis.....	2007-08
Zykira Lewis.....	2013-17
Kelly Lincoln.....	1988-90
Amber Long.....	2004-08
Kala Loomis.....	1989-92
Luz Lopez.....	1991-92
Neila Luma.....	2021-22

## M

Anu Mahlamaeki.....	1997-98
Sonja Manley.....	1979-80, 81-82
Alison Marquez.....	1995-96
Sianni Martin.....	2017-20
Joslyn Massey.....	2014-17
MerriAnne McCall.....	1996-97
Catrina McCants.....	1984-85
Chat McClendon.....	1995-99
Sydnee McDonald.....	2017-19
Molly McGriff.....	2000-01
Tudor McIntyre.....	1979-80
Angelica Mealing.....	2007-11
Shania Meertens.....	2021-22
Leanne Mettel.....	1977-78
Jenni Metz.....	1992-93
Keunta Miles.....	2003-07
Chiquita Miller.....	1984-85
Cassie Milner.....	2003-04
Becky Monachino.....	1982-83
Leo Montalvo.....	2010-12
Brittini Montgomery.....	2012-14
Kiana Morton.....	2012-13
Kelli Murray.....	1994-98

## N

Sally Nemes.....	1977-78
Paula Nesbitt.....	1998-00
Marcia Newsome.....	1977-79, 80-81
Fifi Ndour.....	2014-19
Nina Nunes.....	1987-91
Lisa Nuxol.....	1992-93

## O

Lori Oldham.....	1983-85
Wynetta Ollie.....	1994-96
Rhonda Ooten.....	1998-99
Tolulope Omokore.....	2015-19
Britney Onyeje.....	2018-19

## P

Erin Paige.....	1999-03
Leah Paige.....	2007-21
Valeri Parks.....	1985-86
Loretta Pate.....	1984-87
Aisha Patrick.....	2008-12
Susan Patz.....	1982-86
Jamesha Paul.....	2015-19
Nikki Persons.....	1986-87
Tari Phillips.....	1990-91
Ebony Philmore.....	1991-92
Ashley Polacek.....	2015-17
La Tonya Portee.....	1994-95
Susan Pohn.....	1979-82
Debbie Putzi.....	1981-83
Patty Pyle.....	1978-79, 80-81

## R

<b>Rachel Ranke.....</b>	<b>pres.</b>
Terry Ray.....	1977-78
Makenzi Reasor.....	2013-16
Stacey Reynolds.....	1979-80
Yolanda Rhodes.....	1988-92
Nancy Richter.....	1997-00
Becca Ripley.....	2019-22
Ali Roberts.....	2001-05
Briana Robinson.....	2016-17
Fayette Robinson.....	1984-85, 86-87, 88-89
<b>Morgan Robinson-Nwagwu.....</b>	<b>pres.</b>
Delphine Robitaille.....	2017-18
Regan Rockwell.....	1992-93
Valerie Roessler.....	1984-85

## S

Dawn Saco.....	1990-91
Tay Sanders.....	2019-22
Zakiya Saunders.....	2016-18
Shantrice Saxon.....	1995-97
Jessica Scala.....	2001-03
Marni Schmidt.....	1987-88
Meg Schuler.....	1981-83
Nyala Shuler.....	2014-19

Pam Sierra.....	1981-83
Lashaunda Slade.....	2003-07
Sherri Slaton.....	1996-97
Ann Smith.....	1991-92
Brittney Smith.....	2018-22
Evelyn Smith.....	1985-87
Laura Smith.....	1978-80
Priscilla Smith.....	1994-96
Shayla Smith.....	2002-06
Donna Springer.....	1978-79
Grace Stant.....	2019-20
Wendy Stewart.....	1987-88
Jasmine Stovall.....	2007-10
Tracey Stowe.....	1989-91
Christine Strahl.....	1982-86
Frida Stromquist.....	1997-98
Courtney Stroud.....	2003-07
Marcie Swiley.....	1979-83

## T

Fran Tabor.....	1984-85
Janine Talbot.....	1978-79
Stephanie Taylor.....	2011-14
Anita Terlecky.....	1986-88
Kayla Thigpen.....	2015-19
<b>Destiny Thomas.....</b>	<b>2019-pres.</b>
Kayla Thomas.....	2015-17
Kristin Thomas.....	2006-07
Vuokko Timola.....	1997-98
Teresa Tinsley.....	1981-82
<b>Asia Todd.....</b>	<b>2020-pres.</b>
Darlys Tsinnie.....	1992-93
Sabrina Tussey.....	1984-85

## U-Z

Roona Uwusiaba.....	2017-18
Dorine VanTongeren.....	1982-84
<b>Ashton Verhulst.....</b>	<b>2020-pres.</b>
Jnaya Walker.....	2019-22
Marvelous Washington.....	1999-03
Aneesa Watson.....	2013-14
Agnes Webb.....	1980-81
Shelby Weber.....	2002-06
Stark Welch.....	1988-89
TerriJo Wendt.....	1984-86
Karen White.....	1978-79
Kristy White.....	1997-99
Marshay White.....	2007-10
Sue Wichmann.....	1978-79
Chelsie Wiley.....	2006-11
Deirdre Williams.....	1987-89
Dorothy Williams.....	1977-78
Jaylen Williams.....	2018-19
Celestine Wilson.....	1978-79
Debra Wilson.....	1977-80
Lawriell Wilson.....	2017-19
Amy Withers.....	1982-83
Kay Kay Wright.....	2016-20
Dale Zimmerman.....	1978-81

**Note: Current Players in Bold**

# NUMERICAL ALL-TIME ROSTER

00	
Erin Paige	1999-03
0	
Sianni Martin	2017-20
<b>Laila Jewett</b>	<b>2021-pres.</b>
1	
Jessica Scala	2001-03
Jimera Lee	2006-07
Jasmine Stovall	2007-09
Leo Montalvo	2010-12
Aneesa Watson	2013-14
Christian Hithe	2016-17
Anna Kelly	2017-19
Georgia Gayle	2019-20
Tay Sanders	2020-22
2	
D'Nay Danniels	2007-11
Andrea Hines	2011-15
Kay Kay Wright	2016-20
Maniya Custis	2020-21
3	
Natalie Howard	1989-90
Adrienne Billings	2000-02
Claudia Johnson	2002-05
Angelica Mealing	2007-11
Bryeasha Blair	2011-15
Zakiya Saunders	2016-18
Diamond Battles	2018-22
4	
Nancy Abene	1977-78
Donna Douglas	1978-79
Frida Stromquist	1997-98
Ali Roberts	2001-05
Meghan Keough	2011-13
Jordan Jackson	2013-15
Ashley Polacek	2016-17
<b>Kiera Brown</b>	<b>2019-pres.</b>
5	
Cynthia Jacobs	1977-78
Dale Zimmerman	1980-81
Karen Harvey	1981-84
Kathlynn Eshoo	1984-86
Molly McGriff	2000-01
Shante Cummings	2006-07
Gevenia Carter	2009-13
Zykira Lewis	2013-14
Masseny Kaba	2017-22
<b>Tiani Abrams</b>	<b>pres.</b>
10	
Sandy Gast	1977-78
Patty Pyle	1978-79, 80-81
Karin Fischer	1979-80
Pam Sierra	1981-83
Dylette Ashwood	1983-84
Fran Tabor	1984-85
Julie Cardinale	1985-87
Melissa Crandall	1987-88
Ashley Dixon	1989-90
Candace Bennett	1993-94
Chasity McClendon	1995-97
Vuokko Timola	1997-98
Rhonda Ooten	1998-99
Nicole Dunson	2000-01
Yvette Ash	2002-03
Lashaunda Slade	2003-07
Aisha Patrick	2008-12
Britney Onyeje	2018-19
Tay Sanders	2019-20
<b>Mya Burns</b>	<b>pres.</b>
11	
Sally Nemes	1977-78
Janine Talbot	1978-79
Cindy Frank	1979-82
Beverly Knight	1982-84
Sabrina Tussey	1984-85
Sherry Asplen	1986-88
Patty Goetschius	1988-89
Nicole Dauria	1989-90
Missy Briscoe	1992-94
Kelli Murray	1994-98
Amber Long	2004-08
Ashia Kelly	2008-12
Yanique Gordon	2013-15
Kayla Thigpen	2015-19

Becca Ripley	2019-22
12	
Terri Ray	1977-78
Laura Smith	1979-80
Agnes Webb	1980-81
Teresa Tinsley	1981-82
Rochelle Lee	1983-85
Evelyn Smith	1985-86
Anita Terlecky	1986-88
Yolanda Rhodes	1988-92
Gylaunda Henderson	1993-97
Jenni Metz	1992-93
Kristy White	1997-99
Yvette Ash	1999-02
LaShay King	2002-06
Jessica Hall	2008-10
Kayli Keough	2010-13
Nyala Shuler	2014-19
<b>Rachel Ranke</b>	<b>pres.</b>
13	
Vontelle Knight	1977-78
Kathy Finnucan	1978-79
Rebecca Foss	1980-81
Kate Fetzek	1996-99
Diana Hill	1999-01
Brittni Montgomery	2012-15
Kayla Thomas	2015-17
14	
Dorothy Williams	1977-78
Laura Smith	1978-79
Mary Holapa	1979-81
Andrea Jackson	1981-83
Lori Oldham	1983-85
Annessa Brown	1988-89
Tracey Stowe	1989-91
Tamika Coley	1991-92, 93-96
Lanetra Cooks	2000-02
Francine Houston	2003-07
Erika Juarbe	2014-16
<b>Asia Todd</b>	<b>2020-pres.</b>
15	
Sue Wichmann	1978-79
Meg Fahey	1980-81
Susan Brase	1981-84
Kim Goroum	1984-85
Brinda Green	1988-92
Tara Gibson	1992-94
Kate Fetzek	1995-96
Chat McClendon	1997-99
Kristy Colligan	2000-03
Racine Davis	2008-12
<b>Taylor Gibson</b>	<b>pres.</b>
20	
Vera Brown	1977-81
Sonja Manley	1981-82
Amy Withers	1982-83
Chiquita Miller	1984-85
Michele Eck	1986-87
Tina Brawley	1987-88
Jill Killen	1988-90
Lounette Frazier	1992-95
Nicole Dauria	1991-92
Dawn Saco	1989-91
Anu Mahlamaeki	1997-98
Keunta Miles	2003-07
Sara Djassi	2012-14
<b>Bryana Hardy</b>	<b>pres.</b>
21	
Cindy Frank	1978-79
Alice Andrews	1978-79
Marcie Swilley	1979-80
Lisa Hanning	1981-82
Chariya Davis	1995-99
Ashlee Ballance	1999-01
Takira Allen	2001-05
Courtney Chessher	2005-06
Chelsie Wiley	2006-11
Kiana Morton	2012-13
Makenzi Reasor	2013-16
Joslyn Massey	2016-17
Sydney McDonald	2017-19
Colleen Bucknor	2020-21
22	
Debra Wilson	1977-80
Marcie Swilley	1980-83

DeAnn Craft	1984-87
Loretta Pate	1985-86
Kelly Lincoln	1988-91
LaTonya Johnson	1991-95
Shantrice Saxon	1995-97
LaToya Graham	1997-01
Shelby Weber	2002-06
Marcquitta Head	2007-09
Aarika Judge	2010-12
Aliyah Gregory	2014-18
<b>Sierra Godbolt</b>	<b>pres.</b>
23	
Nancy Abene	1977-78
Alice Andrews	1979-80
Susan Pehn	1980-82
Dorine VanTongeren	1982-84
TerriJo Wendt	1984-86
Charmaine Cox	1987-89
Anessa Brown	1989-90
Tricia Duncan	1989-94
Priscilla Smith	1994-96
Nancy Richter	1997-00
Celeste Hudson	2002-07
Jelissa Caldwell	2007-11
Briahanna Jackson	2012-14
Zykira Lewis	2014-17
Lawriell Wilson	2017-19
<b>Alisha Lewis</b>	<b>2020-22</b>
<b>Anzhané Hutton</b>	<b>pres.</b>
24	
Nikki Persons	1986-87
Christine Strahl	1982-86
Kristy Boston	1977-79
Kris Armitage	1981-82
Tudor McIntyre	1979-80
Shannon King	1988-90
Ebony Philmore	1991-92
Kelly Evans	1993-94
Jenn Hill	1994-95
Lakesha Anderson	1995-97
Kelli Ely	1997-99
Shayla Smith	1902-06
Randall Hurst	2006-07
Emma Cannon	2007-10
Fifi Ndour	2014-19
Jnaya Walker	2019-22
25	
Terri Ray	1977-78
Marcia Newsome	1978-79, 80-81
Sonya Manley	1979-80
Debbie Putzi	1981-83
Laura Foley	1983-84
Valerie Roessler	1984-85
Evelyn Smith	1986-87
Deirdre Williams	1987-89
Trudee Foltz	1989-90
Ann Smith	1991-92
Stephanie Finley	1994-96
LaDonna Larry	1996-00
Kristin Thomas	2006-07
Sarah Green	2010-13
Tolulope Omokore	2015-19
Ahna Burney	2019-22
30	
Briana Robinson	2016-17
Delphine Robitaille	2017-18
Neila Luma	2021-22
<b>Morgan Robinson-Nwagwu</b>	<b>pres.</b>
31	
Marcia Newsome	1977-78
Celestine Wilson	1978-79
Susan Pehn	1979-80
Andrea Jackson	1980-81
Meg Schuler	1981-83
Loretta Pate	1984-85
Valeri Parks	1985-86
Nina Nunes	1987-91
Holly Humer	1991-92
Darlys Tinnie	1992-93
Perla Campbell	1993-96
Shania Meertens	2021-22
32	
Sarah Connell	1977-78

Dale Zimmerman	1978-80
Gayle Blutchter	1980-81
Pam Allen	1981-82
Catrina McCants	1984-85
Kacie Kemmer	1986-90
Kala Loomis	1989-92
Leslie Deaton	1998-00
Marvelous Washington	2000-03
Jackie Akers	2005-08
Joslyn Massey	2014-16
Brittney Smith	2018-22
33	
Sandy Gast	1977-78
Donna Springer	1978-79
Gayle Blutchter	1979-80
Jennifer Clark	1992-93
Stacey DeVeaux	1993-98
Leanne Mettel	1977-78
Cindy Frank	1978-79
Alice Andrews	1978-79
Stacey Reynolds	1979-80
Kristy Burns	1984-86
Loretta Pate	1986-87
Kris Armitage	1982-84
Kelly Bradley	1988-90
Dana Carr	1991-92
Regan Rockwell	1992-93
Wynetta Ollie	1994-96
Camille Howard	1997-98
Khaliah Guillory	1998-01
Adrienne Billings	2002-04
Diane Clarke	2006-07
Marshay White	2007-10
Jamesha Paul	2015-19
<b>Destiny Thomas</b>	<b>2019-pres.</b>
34	
Camille Howard	1998-00
Juliana Gomes	2005-07
Amber Kirkpatrick	2008-09
Ruona Uwusiaba	2017-18
40	
Debby Batz	1990-94
Alison Marqeez	1995-96
Paula Nesbitt	1998-00
Courtney Stroud	2003-07
Leah Paige	2007-11
42	
Susan Patz	1982-86
Stark Welch	1988-89
Tari Phillips	1990-91
Lisa Nuxol	1992-93
Artina Jackson	1993-94
Jenn Hill	1995-98
Tia Lewis	2007-08
Stephanie Taylor	2011-15
<b>Ashton Verhulst</b>	<b>2020-pres.</b>
44	
Jeralynn Campbell	2003-05
Elizabeth Fieser	2005-07
Raychael Harjo	2021
45	
Becky Monachino	1982-83
Fayette Robinson	1984-85, 86-87, 88-89
Marni Schmidt	1987-88
Shannon King	1989-91
La Tonya Portee	1994-95
Jaleesa Morris	2007-08
Grace Stant	2019-20
55	
Erika Jones	2010-14
Breyanna Frazier	2019-21

Note: Current Players in Bold

# AWARDS AND HONORS

## American Athletic Conference

### All-Conference First Team

Diamond Battles.....	2021-22
Kay Kay Wright.....	2019-20
Kay Kay Wright.....	2018-19
Aliyah Gregory.....	2016-17

### All-Conference Second Team

Tay Sanders.....	2020-21
Zakiya Saunders.....	2017-18
Zykira Lewis.....	2014-15

### All-Conference Third Team

Masseny Kaba.....	2021-22
Tay Sanders.....	2021-22
Brittney Smith.....	2020-21
Brittney Smith.....	2019-20
Zykira Lewis.....	2016-17

### Preseason All-Conference Team

Tay Sanders (First).....	2021-22
Brittney Smith (First).....	2020-21
Kay Kay Wright (First).....	2019-20
Aliyah Gregory (First).....	2017-18
Zykira Lewis (Second).....	2016-17
Briahanna Jackson.....	2013-14

### All-Freshman Team

Masseny Kaba.....	2017-18
Zykira Lewis.....	2013-14

### All-Tournament Team

Diamond Battles.....	2020-21; 2021-22
Masseny Kaba.....	2020-21; 2021-22
Kay Kay Wright.....	2018-19

### Player of the Year

Diamond Battles.....	2021-22
----------------------	---------

### Defensive Player of the Year

Diamond Battles.....	2021-22
----------------------	---------

### Coach of the Year

Katie Abrahamson-Henderson.....	2021-22
---------------------------------	---------

### Newcomer of the Year

Alisha Lewis.....	2020-21
-------------------	---------

### Sixth Player of the Year

Brittney Smith.....	2021-22
Alisha Lewis.....	2020-21
Kayla Thigpen.....	2018-19

### All-Academic Team

Diamond Battles.....	2019-21
Bryeasha Blair.....	2013-15
Kiera Brown.....	2019-21
Colleen Bucknor.....	2020-21
Breyanna Frazier.....	2020-21
Georgia Gayle.....	2019-20
Yanique Gordon.....	2014-15
Aliyah Gregory.....	2015-18
Andrea Hines.....	2013-15
Jordan Jackson.....	2013-14
Erica Juarbe.....	2015-16
Masseny Kaba.....	2019-21
Anna Kelly.....	2017-18
Zykira Lewis.....	2013-15
Sianni Martin.....	2017-20
Brittney Montgomery.....	2014-15
Fifi Ndour.....	2014-18
Tolulope Omokore.....	2016-19
Britney Onyeje.....	2018-19
Jamesha Paul.....	2016-19
Ashley Polacek.....	2016-17
Makenzi Reasor.....	2013-16
Becca Ripley.....	2019-21
Briana Robinson.....	2016-17
Delphine Robitaille.....	2017-18
Tay Sanders.....	2019-21
Zakiya Saunders.....	2016-17
Nyala Shuler.....	2014-16
Brittney Smith.....	2018-21
Grace Stant.....	2019-20
Stephanie Taylor.....	2013-14

Destiny Thomas.....	2019-21
Kayla Thomas.....	2015-17
Asia Todd.....	2020-21
Ruona Uwusiaba.....	2017-18
Ashton Verhulst.....	2020-21
Jnaya Walker.....	2019-20
Aneesa Watson.....	2013-14
Ty Willis.....	2018-19
Lawriell Wilson.....	2017-18
Kay Kay Wright.....	2018-20

### Team Academic Excellence Award

UCF.....	2013-14
----------	---------

## C-USA

### All-Conference First Team

Emma Cannon.....	2008-09
Aisha Patrick.....	2011-12

### All-Conference Second Team

Chelsie Wiley.....	2010-11
D'Nay Daniels.....	2010-11
Gevenia Carter.....	2012-13

### All-Conference Third Team

Tia Lewis.....	2007-08
Chelsie Wiley.....	2008-09
Emma Cannon.....	2009-10

### All-Defensive Team

Aisha Patrick.....	2010-11
--------------------	---------

### Coach of the Year

Joi Williams.....	2008-09
-------------------	---------

### Tournament MVP

Emma Cannon.....	2009
Jelisa Caldwell.....	2011

### All-Tournament Team

Chelsie Wiley.....	2009
Emma Cannon.....	2009
Chelsie Wiley.....	2011
Jelisa Caldwell.....	2011
D'Nay Daniels.....	2011

### Freshman of the Year

Tia Lewis.....	2007-08
Briahanna Jackson.....	2012-13

### All-Freshman Team

Emma Cannon.....	2007-08
Tia Lewis.....	2007-08
Briahanna Jackson.....	2012-13

### All-Academic Team

Keunta Miles.....	2006-07
Kayli Keough.....	2011-13

### Commissioner's Honor Roll

Bryeasha Blair.....	2011-13
Andrea Hines.....	2011-13
Meghan Keough.....	2011-13
Stephanie Taylor.....	2011-12
Gevenia Carter.....	2010-11
Sarah Green.....	2010-11
Aarika Judge.....	2010-11
Ashia Kelly.....	2008-11
Kayli Keough.....	2010-13
Leonella Montalvo.....	2010-12
Jessica Hall.....	2008-10
Racine Davis.....	2008-09
Aisha Patrick.....	2008-09
Jackie Akers.....	2005-08
Diane Clark.....	2006-07
Elizabeth Fieser.....	2006-07
Francine Houston.....	2005-07
Keunta Miles.....	2005-07
Shayla Smith.....	2005-07
Courtney Stroud.....	2005-07
Shelby Weber.....	2005-07

Chelsie Wiley.....	2006-07
Courtney Chessher.....	2005-06
Juliana Gomes.....	2005-06
Alison Roberts.....	2005-06
Lashaunda Slade.....	2005-06

### Commissioner's Academic Medal

Megan Keough.....	2012-13
Kayli Keough.....	2010-13
Elizabeth Fieser.....	2005-07

## Atlantic Sun

### All-Conference First Team

Celeste Hudson.....	2004-05
Celeste Hudson.....	2003-04
Chariya Davis.....	1998-99
Shantrice Saxon.....	1996-97
Tamika Coley.....	1993-94
Tamika Coley.....	1994-95
Tamika Coley.....	1995-96

### All-Conference Second Team

Ali Roberts.....	2004-05
Takira Allen.....	2003-04
Erin Paige.....	2002-03
Jessica Scala.....	2001-02
Chariya Davis.....	1997-98

### All-Conference Third Team

Adrienne Billings.....	2000-01
LaToya Graham.....	1999-00

### All-Freshman Team

Shayla Smith.....	2002-03
Ali Roberts.....	2001-02
Adrienne Billings.....	2000-01
Erin Paige.....	1999-00

### All-Tournament Team

Ali Roberts.....	2004-05
Celeste Hudson.....	2003-04
Ali Roberts.....	2003-04
Erin Paige.....	2002-03
Celeste Hudson.....	2002-03
Chariya Davis.....	1998-99
Kate Fetzek.....	1998-99
Tamika Coley.....	1995-96
Chariya Davis.....	1995-96
Shantrice Saxon.....	1995-96

### Tournament MVP

Chariya Davis.....	1998-99
Tamika Cooley.....	1995-96

### Coach of the Year

Gail Striegler.....	2004-05
Gail Striegler.....	2002-03
Lynn Bria.....	1998-99

### Player of the Year

Chariya Davis.....	1998-99
Kristy Burns.....	1985-86

### Defensive Player of the Year

Celeste Hudson.....	2004-05
---------------------	---------

### All-Sun Belt Second Team

Tari Phillips.....	1990-91
--------------------	---------

### All-New South Women's First Team

Fayette Robinson.....	1988-89
Kristy Burns.....	1985-86
Susan Patz.....	1985-86

### All-New South Women's Second Team

Natalie Howard.....	1989-90
---------------------	---------

### New South Women's All-Tournament

Julie Cardinale.....	1986-87
----------------------	---------

# YEAR-BY-YEAR LEADERS

## Points

2021-22	Diamond Battles.....	417
2020-21	Diamond Battles.....	211
2019-20	Kay Kay Wright.....	506
2018-19	Kay Kay Wright.....	595
2017-18	Zakiya Saunders.....	447
2016-17	Zykira Lewis.....	527
2015-16	Zykira Lewis.....	411
2014-15	Zykira Lewis.....	567
2013-14	Zykira Lewis.....	378
2012-13	Gevenia Carter.....	534
2011-12	Aisha Patrick.....	357
2010-11	D'Nay Daniels.....	469
2009-10	Chelsie Wiley.....	314
2008-09	Emma Cannon.....	526
2007-08	Tia Lewis.....	360
2006-07	Francine Houston.....	421
2005-06	Francine Houston.....	366
2004-05	Ali Roberts.....	330
2003-04	Celeste Hudson.....	404
2002-03	Takira Allen.....	293
2001-02	Jessica Scala.....	314
2000-01	Adrienne Billings.....	264
1999-00	LaToya Graham.....	370
1998-99	Chariya Davis.....	575
1997-98	Chariya Davis.....	426
1996-97	Shantrice Saxon.....	434
1995-96	Tamika Coley.....	495
1994-95	Tamika Coley.....	494
1993-94	Tamika Coley.....	528
1992-93	Missy Briscoe.....	305
1991-92	Tamika Coley.....	489
1990-91	Tari Phillips.....	532
1989-90	Natalie Howard.....	400
1988-89	Fayette Robinson.....	419
1987-88	Anita Terlecky.....	399
1986-87	DeAnn Craft.....	502
1985-86	Kristy Burns.....	691
1984-85	Susan Patz.....	488
1983-84	Susan Patz.....	472
1982-83	Dorine Van Tongeren.....	492
1981-82	Teresa Tinsley.....	537
1980-81	Meg Fahey.....	413
1979-80	Mary Holapa.....	318
1978-79	Kristy Boston.....	269
1977-78	Cynthia Jacobs.....	279

## Field Goal Pct. (100 attempts)

2021-22	Brittney Smith.....	540 (127-235)
2020-21	Brittney Smith.....	529 (82-155)
2019-20	Brittney Smith.....	506 (127-251)
2018-19	Masseny Kaba.....	469 (83-177)
2017-18	Masseny Kaba.....	478 (109-228)
2016-17	Joslyn Massey.....	515 (69-134)
2015-16	Joslyn Massey.....	495 (90-182)
2014-15	Brittnei Montgomery.....	505 (105-208)
2013-14	Brittnei Montgomery.....	465 (74-159)
2012-13	Erika Jones.....	481 (127-264)
2011-12	Erika Jones.....	459 (85-185)
2010-11	D'Nay Daniels.....	504 (181-359)
2009-10	D'Nay Daniels.....	436 (106-243)
2008-09	Emma Cannon.....	509 (191-375)
2007-08	Tia Lewis.....	533 (154-289)
2006-07	Keunta Miles.....	457 (148-324)
2005-06	Shelby Weber.....	502 (112-223)
2004-05	Takira Allen.....	474 (102-215)
2003-04	Ali Roberts.....	524 (109-208)
2002-03	Adrienne Billings.....	529 (83-157)
2001-02	Adrienne Billings.....	555 (91-164)
2000-01	Adrienne Billings.....	491 (105-214)
1999-00	Erin Paige.....	525 (94-179)
1998-99	LaToya Graham.....	531 (76-143)
1997-98	Chat McClendon.....	521 (114-219)
1996-97	Shantrice Saxon.....	489 (177-362)
1995-96	Tamika Coley.....	473 (185-391)
1994-95	Tamika Coley.....	489 (176-360)
1993-94	LaTonya Johnson.....	507 (76-150)
1992-93	Debby Batz.....	476 (79-166)
1991-92	Debby Batz.....	509 (89-169)
1990-91	Debby Batz.....	575 (69-120)
1989-90	Kelly Bradley.....	547 (134-245)
1988-89	Yolanda Rhodes.....	497 (84-169)
1987-88	Melina Nunes.....	464 (90-194)
1986-87	DeAnn Craft.....	524 (204-389)

1985-86	Christine Strahl.....	616 (101-164)
1984-85	DeAnn Craft.....	522 (200-383)
1983-84	Rochelle Lee.....	519 (123-237)
1982-83	Dorine Van Tongeren.....	444 (193-435)
1981-82	Marcie Swiley.....	481 (149-310)
1980-81	Teresa Tinsley.....	455 (95-209)
1979-80	Meg Fahey.....	486 (108-222)
1978-79	Laura Smith.....	462 (102-221)
1977-78	Cynthia Jacobs.....	453 (115-251)

## Free Throw Pct. (50 attempts)

2021-22	Diamond Battles.....	787 (100-127)
2020-21	Diamond Battles.....	774 (72-93)
2019-20	Kay Kay Wright.....	860 (92-107)
2018-19	Kay Kay Wright.....	822 (106-129)
2017-18	Aliyah Gregory.....	767 (56-73)
2016-17	Aliyah Gregory.....	805 (95-118)
2015-16	Aliyah Gregory.....	750 (42-56)
2014-15	Zykira Lewis.....	807 (67-83)
2013-14	Zykira Lewis.....	756 (59-78)
2012-13	Sara Djassi.....	745 (73-98)
2011-12	Aisha Patrick.....	704 (76-108)
2010-11	Chelsie Wiley.....	804 (90-112)
2009-10	Chelsie Wiley.....	787 (58-61)
2008-09	Angelica Mealing.....	809 (72-89)
2007-08	Chelsie Wiley.....	694 (68-98)
2006-07	Keunta Miles.....	540 (54-100)
2005-06	Shelby Weber.....	831 (54-65)
2004-05	Shelby Weber.....	820 (41-50)
2003-04	Celeste Hudson.....	793 (96-121)
2002-03	Marvelous Washington.....	720 (72-100)
2001-02	Jessica Scala.....	765 (52-68)
2000-01	Marvelous Washington.....	711 (54-76)
1999-01	Erin Paige.....	686 (48-70)
1998-99	Chariya Davis.....	797 (141-177)
1997-98	Chariya Davis.....	801 (141-176)
1996-97	Chat McClendon.....	763 (45-59)
1995-96	Shantrice Saxon.....	620 (44-71)
1994-95	Wynetta Ollie.....	739 (51-69)
1993-94	Missy Briscoe.....	804 (45-56)
1992-93	Missy Briscoe.....	811 (77-95)
1991-92	Debby Batz.....	773 (68-88)
1990-91	Tari Phillips.....	616 (93-151)
1989-90	Kelly Bradley.....	776 (59-76)
1988-89	Stark Welch.....	857 (48-56)
1987-88	Marni Schmidt.....	709 (61-86)
1986-87	DeAnn Craft.....	922 (94-102)
1985-86	Kristy Burns.....	814 (105-129)
1984-85	DeAnn Craft.....	789 (56-71)
1983-84	Rochelle Lee.....	750 (60-80)
1982-83	Karen Harvey.....	747 (68-91)
1981-82	Teresa Tinsley.....	686 (59-86)
1980-81	Meg Fahey.....	745 (105-141)
1979-80	Mary Holapa.....	767 (56-73)
1978-79	Laura Smith.....	651 (41-63)
1977-78	Donna Springer.....	651 (56-86)
1977-78	Kristy Boston.....	661 (39-59)

## Three Point Pct (Min 30 Attempts)

2021-22	Alisha Lewis.....	419 (44-105)
2020-21	Alisha Lewis.....	449 (40-89)
2019-20	Georgia Gayle.....	57-142 (.401)
2018-19	Kay Kay Wright.....	29-83 (.349)
2017-18	Zakiya Saunders.....	20-62 (.323)
2016-17	Zykira Lewis.....	80-261 (.307)
2015-16	Ashley Polacek.....	29-90 (.322)
2014-15	Zykira Lewis.....	86-252 (.341)
2013-14	Briahanna Jackson.....	30-83 (.361)
2012-13	Briahanna Jackson.....	332 (106-152)
2011-12	Gevenia Carter.....	229 (19-83)
2010-11	Chelsie Wiley.....	359 (80-223)
2009-10	Marshay White.....	345 (30-87)
2008-09	Chelsie Wiley.....	410 (73-178)
2007-08	Angelica Mealing.....	317 (19-60)
2006-07	Francine Houston.....	381 (82-215)
2005-06	Francine Houston.....	361 (78-216)
2004-05	Celeste Hudson.....	357 (45-126)
2003-04	Celeste Hudson.....	348 (70-201)
2002-03	Celeste Hudson.....	412 (42-102)
2001-02	Jessica Scala.....	446 (50-112)
2000-01	Lanetra Cooks.....	353 (47-133)
1999-00	Diana Hill.....	389 (28-51)
1998-99	Kate Fetzek.....	453 (34-75)
1997-98	Nancy Richter.....	441 (26-59)

1996-97	Kelli Murray.....	326 (28-86)
1995-96	Priscilla Smith.....	333 (27-81)
1994-95	Priscilla Smith.....	277 (28-101)
1993-94	Tara Gibson.....	316 (12-38)
1992-93	Tara Gibson.....	385 (30-78)
1991-92	Brinda Green.....	313 (15-48)
1990-91	Tari Phillips.....	371 (13-35)
1989-90	Kelly Lincoln.....	455 (15-45)
1988-89	Stark Welch.....	400 (18-45)
1987-88	Sherry Asplen.....	352 (32-91)

## Assists

2021-22	Alisha Lewis.....	111
2020-21	Diamond Battles.....	77
2019-20	Kay Kay Wright.....	111
2018-19	Kay Kay Wright.....	115
2017-18	Kay Kay Wright.....	139
2016-17	Kay Kay Wright.....	129
2015-16	Ashley Polacek/Aliyah Gregory.....	80
2014-15	Andrea Hines.....	130
2013-14	Andrea Hines.....	86
2012-13	Gevenia Carter.....	89
2011-12	Gevenia Carter.....	77
2010-11	Aisha Patrick.....	134
2009-10	Angelica Mealing.....	104
2008-09	Angelica Mealing.....	112
2007-08	Marshay White.....	99
2006-07	Celeste Hudson.....	79
2006-07	Lashaunda Slade.....	79
2005-06	LaShay King.....	128
2004-05	Lashaunda Slade.....	118
2003-04	LaShay King.....	116
2002-03	Shayla Smith.....	86
2001-02	Jessica Scala.....	116
2000-01	Yvette Ash.....	70
1999-00	Diana Hill.....	77
1998-99	Chariya Davis.....	157
1997-98	Chariya Davis.....	121
1996-97	Chariya Davis.....	112
1995-96	Chariya Davis.....	141
1994-95	Priscilla Smith.....	83
1993-94	Missy Briscoe.....	113
1992-93	Tara Gibson.....	137
1991-92	Brinda Green.....	122
1990-91	Tracey Stowe.....	75
1989-90	Tracey Stowe.....	135
1988-89	Brinda Green.....	70
1987-88	Anita Terlecky.....	107
1986-87	Julie Cardinale.....	161





# YEAR-BY-YEAR LEADERS

1985-86	Julie Cardinale.....	254
1984-85	DeAnn Craft.....	120
1983-84	Karen Harvey.....	142
1982-93	Karen Harvey.....	59
1981-82	Karen Harvey.....	171
1980-81	Marcie Swilley.....	123
1979-80	Dale Zimmerman.....	122
1977-79	N/A.....	

## Rebounds

2021-22	Destiny Thomas.....	236
2020-21	Masseny Kaba.....	132
2019-20	Masseny Kaba.....	193
2018-19	Nyala Shuler.....	217
2017-18	Nyala Shuler.....	234
2016-17	Joslyn Massey.....	217
2015-16	Joslyn Massey.....	215
2014-15	Brittini Montgomery.....	209
2013-14	Brittini Montgomery.....	258
2012-13	Erika Jones.....	326
2011-12	Erika Jones.....	274
2010-11	Aisha Patrick.....	260
2009-10	Emma Cannon.....	249
2008-09	Emma Cannon.....	393
2007-08	Tia Lewis.....	345
2006-07	Keunta Miles.....	204
2005-06	Shelby Weber.....	196
2004-05	Shelby Weber.....	195
2003-04	Takira Allen.....	205
2002-03	Erin Paige.....	190
2001-02	Ali Roberts.....	198
2000-01	Adrienne Billings.....	182
1999-00	LaToya Graham.....	186
1998-99	Chariya Davis.....	184
1997-98	Stacey DeVeaux.....	163
1996-97	Shantrice Saxon.....	218
1995-96	Tamika Coley.....	307
1994-95	Tamika Coley.....	299
1993-94	Tamika Coley.....	325
1992-93	Lonnelle Frazier.....	197
1991-92	Tamika Coley.....	280
1990-91	Tari Phillips.....	261
1989-90	Jill Killen.....	226
1988-89	Fayette Robinson.....	251
1987-88	Marni Schmidt.....	222
1986-87	Fayette Robinson.....	233
1985-86	Christine Strahl.....	171
1984-85	Susan Patz.....	196
1983-84	Dorine VanTongeren.....	244
1982-83	Dorine VanTongeren.....	235

1981-82	Andrea Jackson.....	316
1980-81	Susan Prehn.....	183
1979-80	Sonja Manley.....	204
1978-79	Donna Springer.....	205
1977-78	Cynthia Jacobs.....	236

## Steals

2021-22	Alisha Lewis.....	79
2020-21	Diamond Battles.....	50
2019-20	Kay Kay Wright.....	61
2018-19	Kay Kay Wright.....	64
2017-18	Kay Kay Wright.....	76
2016-17	Zykira Lewis.....	101
2015-16	Zykira Lewis.....	54
2014-15	Zykira Lewis.....	55
2013-14	Zykira Lewis.....	47
2012-13	Briahanna Jackson.....	108
2011-12	Aisha Patrick.....	63
2010-11	Aisha Patrick.....	82
2009-10	Aisha Patrick.....	64
2008-09	Aisha Patrick.....	75
2007-08	Marshay White.....	53
2006-07	Keunta Miles.....	40
2005-06	LaShaey King.....	31
2004-05	Celeste Hudson.....	58
2003-04	Celeste Hudson.....	23
2002-03	Shayla Smith.....	47
2001-02	Jessica Scala.....	64
2000-01	LaToya Graham.....	31
1999-00	LaDonna Larry.....	42
1998-99	Chariya Davis.....	75
1997-98	Chariya Davis.....	77
1996-97	Chariya Davis.....	71
1995-96	Chariya Davis.....	61
1994-95	Gylaunda Henderson.....	77
1993-94	Tamika Coley.....	61
1992-93	Tara Gibson.....	53
1991-93	Brinda Green.....	81
1990-91	Yolanda Rhodes.....	78
1989-90	Yolanda Rhodes.....	54
1988-89	Fayette Robinson.....	69
1987-88	Anita Terlecky.....	103
1986-87	Julie Cardinale.....	70
1985-86	Julie Cardinale.....	81
1984-85	Kristy Burns.....	59
1983-84	VanTongeren/Harvey.....	46
1982-83	Marcie Swilley.....	45
1981-82	Marcie Swilley.....	87
1980-81	Marcie Swilley.....	47
1979-80	Mary Holapa.....	52
1971-79	N/A.....	

## THE LAST TIME...

**UCF scored 100 or more points...**  
at Troy, Jan. 26, 1998 (W, 102-70)

**UCF played an overtime game...**  
at ECU, Jan. 23, 2019 (W, 61-58)

**UCF played a double overtime game...**  
at FAU, Dec. 13., 2013 (L, 82-69)

**UCF won a game by 20+ points...**  
vs. Temple, Feb. 27, 2021 (W, 61-37)

**UCF won a game by 30+ points...**  
vs. Wichita State  
March 7, 2020 (W, 65-32)

**UCF held an opponent under 35 points...**  
vs. Virginia  
Nov. 25, 2020 (W, 60-34)

**A UCF player scored 20 or more points...**  
at No. 14/15 South Florida, March 2, 2021  
Alisha Lewis, 27 pts.

**Two UCF players scored 20 or more pts...**  
at Cincinnati, Feb. 13, 2021  
Brittney Smith 25 pts; Alisha Lewis 24 pts

**A UCF player scored 30 or more pts....**  
vs. Wichita State, March 2, 2020  
Kay Kay Wright, 37 pts.

**A UCF player recorded a double-double...**  
vs. Northwestern, March. 22, 2021  
Masseny Kaba (14 points, 13 rebounds)

**Two UCF players recorded double-doubles...**  
vs. UC Davis, Dec. 28, 2016  
Tolu Omokore (12 pts, 10 reb);  
Joslyn Massey (10 pts, 10 reb)

**A UCF player had 10 or more assists...**  
vs. Memphis, Jan. 25, 2020  
Kay Kay Wright, 12

**A UCF player had 20 or more rebounds...**  
vs. SMU, Feb. 20, 2016  
Tolu Omokore, 20

**A UCF player had five or more steals...**  
vs. Cincinnati, March 9, 2021  
Diamond Battles, 5

**A UCF player had five or more blocks...**  
vs. SMU, Jan. 20, 2018  
Nyala Shuler, 5

**A UCF player had five or more three-pointers...**  
at No. 14/15 South Florida, March 2, 2021  
Alisha Lewis, 6



# CAREER 1,000-POINT SCORERS



**TAMIKA COLEY**  
1991-92, 93-96  
2,006 points



**ZYKIRA LEWIS**  
2013-17  
1,883 points



**KAY KAY WRIGHT**  
2016-20  
1,614 points



**SUSAN PATZ**  
1982-86  
1,587 points



**CHELSE WILEY**  
2006-10  
1,531 points



**CHARIYA DAVIS**  
1995-99  
1,517 points



**ALIYAH GREGORY**  
2014-18  
1,437 points



**YOLANDA RHODES**  
1988-92  
1,322 points



**D'NAY DANIELS**  
2007-10  
1,217 points



**AISHA PATRICK**  
2008-12  
1,189 points



**KRISTY BURNS**  
1982-86  
1,154 points



**EMMA CANNON**  
2007-10  
1,154 points



**GEVENIA CARTER**  
2009-13  
1,111 points



**GYLAUNDA HENDERSON**  
1993-97  
1,089 points



**FRANCINE HOUSTON**  
2004-07  
1,064 points



**TAKIRA ALLEN**  
2001-05  
1,048 points



**CELESTE HUDSON**  
2002-05, 06-07  
1,048 points



**ALI ROBERTS**  
2001-05  
1,034 points



**MARCIE SWILLEY**  
1979-83  
1,017 points

# SINGLE GAME RECORDS

## Most Points

1. Tari Phillips vs. Lamar (2/9/91) .....	45
2. Zykira Lewis vs. FAU (11/14/14) .....	41
Tari Phillips vs. Texas Pan-Am (2/7/91) .....	41
4. Kay Kay Wright vs. Wichita State (3/2/20) .....	37
Tari Phillips vs. Stetson (3/1/91) .....	37
Susan Patz vs. Harvard (12/19/83) .....	37
7. Shantrice Saxon vs. Miss. Valley St. (11/30/96) .....	36
DeAnn Craft vs. Tulane (1/18/87) .....	36
Kristy Burns vs. Mercer (2/6/86) .....	36
Dorine VanTongeren vs. St. Leo (2/10/84) .....	36

## Most Rebounds

1. Brittini Montgomery at Iona (12/14/14) .....	24
Brittini Montgomery at FAU (12/13/13) .....	24
Erika Jones vs. South Alabama (11/12/11) .....	24
4. Tari Phillips vs. Texas Pan-Am (2/7/91) .....	23
5. Marni Schmidt vs. Cheney (1/16/88) .....	22
6. Brittini Montgomery vs. Akron (12/17/14) .....	21
Tamika Coley vs. Jacksonville St. (3/2/96) .....	21
8. Tolulope Omokore vs. SMU (2/20/16) .....	20
Erika Jones vs. East Carolina (1/5/12) .....	20
Emma Cannon at Memphis (1/8/09) .....	20
Emma Cannon at SMU (2/7/09) .....	20
Emma Cannon vs. Memphis (1/15/10) .....	20
Shantrice Saxon vs. Miss. Valley St. (11/30/96) .....	20
Tamika Coley vs. Ga. Southern (12/3/94) .....	20
Tamika Coley vs. Florida Atlantic (2/22/94) .....	20
Sonya Manley vs. Livingston (3/6/80) .....	20
Cynthia Jacobs vs. Florida (1/25/78) .....	20

## Most Assists

1. Karen Harvey vs. Rollins (2/23/84) .....	16
2. Julie Cardinale vs. Marist (1/8/86) .....	15
3. Vivian Weaver vs. UAB (2/11/91) .....	14
Tracey Stowe vs. FIU (1/13/90) .....	14
Julie Cardinale vs. South Carolina (2/17/86) .....	14
6. Aisha Patrick vs. East Carolina (1/29/09) .....	13
Four others tied with .....	13

## Most Steals

1. Anita Terlecky vs. Florida A&M (2/22/88) .....	10
Terri Jo Wendt vs. Miami (12/4/86) .....	10
Rochelle Lee vs. Delaware State (12/28/84) .....	10
4. LaShay King at Troy (12/11/05) .....	9
Andrea Jackson vs. Rollins (2/12/82) .....	9
6. Seven tied with .....	8

## Most Blocks

1. Meg Schuler vs. Livingston (3/14/82) .....	11
2. Shelby Weber vs. Colgate (12/18/04) .....	8
3. Ali Roberts vs. Gardner-Webb (2/17/05) .....	7
Shelby Weber at Jacksonville (1/29/05) .....	7
Ali Roberts vs. Jacksonville (2/21/02) .....	7
Ali Roberts at North Texas (12/17/01) .....	7
Shannon King vs. Coastal Carolina (12/29/88) .....	7
8. Stephanie Taylor vs. Presbyterian (12/17/12) .....	6
Adrienne Billings vs. TAMUCC (12/21/02) .....	6
Ali Roberts vs. Stetson (2/23/02) .....	6
Ali Roberts at Florida Atlantic (1/9/02) .....	6
Meg Schuler vs. Flagler (1/16/82) .....	6

## Most Free Throws Made

1. Kay Kay Wright vs. Pacific (12/17/18) .....	16
2. Chariya Davis vs. Stetson (3/4/99) .....	14
Meg Fahey vs. Wright State (1/15/81) .....	14
3. Aisha Patrick vs. So. Miss (2/16/12) .....	13
Aisha Patrick vs. UAB (1/13/11) .....	13
Fahey vs. Miami (2/6/81) .....	13
6. Aliyah Gregory vs. Cincinnati (1/24/17) .....	12
Briahanna Jackson vs. Memphis (2/10/13) .....	12
Aisha Patrick vs. ECU (1/5/12) .....	12
Chelsie Wiley vs. UAB (3/1/09) .....	12
Dorine VanTongeren vs. St. Leo (2/10/84) .....	12
Dorine VanTongeren vs. W.Carolina (12/4/82) .....	12

## Most Three-Point FGs Made

1. Zykira Lewis vs. FAU (11/14/14) .....	8
Chelsie Wiley vs. Ole Miss (12/20/08) .....	8
Francine Houston at Memphis (2/17/07) .....	8
Francine Houston vs. Tulsa (2/4/07) .....	8
5. Chelsie Wiley vs. Marshall (1/31/09) .....	7
Chelsie Wiley at UTEP (2/24/10) .....	7
Francine Houston at Marshall (1/20/06) .....	7
Francine Houston vs. Princeton (11/26/05) .....	7
Celeste Hudson vs. Campbell (2/19/04) .....	7
Lanetra Cooks vs. Mississippi (12/22/01) .....	7
Kelli Ely vs. Samford (2/13/99) .....	7

## Most Field Goals Made

1. Tari Phillips vs. Lamar (2/9/91) .....	18
Tari Phillips vs. Texas Pan-Am (2/7/91) .....	18
3. Kristy Burns vs. Queens (12/30/84) .....	17
4. Aliyah Gregory at USF (2/14/17) .....	15
Tari Phillips vs. Stetson (3/1/91) .....	15
Kristy Burns vs. Furman (11/29/85) .....	15
Susan Patz vs. Rollins (2/23/84) .....	15
Rochelle Lee vs. Eckerd (2/18/84) .....	15
9. Eleven tied with .....	14

## Most Field Goals Attempted

1. Zakiya Saunders vs. USF (2/18/18) .....	34
2. Zykira Lewis vs. Akron (12/17/14) .....	33
Briahanna Jackson vs. Missouri St. (12/21/12) .....	30
Anita Terlecky vs. Georgia State (1/11/88) .....	30
Kristy Burns vs. South Carolina (2/17/86) .....	30
5. Zykira Lewis vs. UConn (1/21/15) .....	29
Tari Phillips vs. Lamar (2/9/91) .....	29
7. Tamika Coley vs. Jacksonville State (3/2/96) .....	28
8. Aliyah Gregory at Tulsa (2/11/17) .....	27
Tari Phillips vs. Stetson (3/1/91) .....	27
Kristy Burns vs. Arkansas (12/13/85) .....	27
Meg Fahey vs. Flagler (2/26/81) .....	27
Cindy Frank vs. Flagler (1/31/79) .....	27

## Best FG Percentage (Min. 8 Attempts)

1. Gayle Blutchter vs. Fla. Southern (2/16/80) .....	1.000 (8-8)
2. Shelby Weber vs. Memphis (2/19/06) .....	.917 (11-12)
3. Emma Cannon vs. Memphis (1/26/09) .....	.900 (9-10)
Christine Strahl vs. Youngstown St. (12/18/85) .....	.900 (9-10)
5. Shelby Weber at UAB (1/29/06) .....	.889 (8-9)
6. Brittney Smith at Cincinnati (1/12/20) .....	.875 (7-8)
7. Six others tied with .....	.875 (7-8)

## Most Free Throws Attempted

1. Gayle Blutchter vs. Florida (2/16/81) .....	19
2. Meg Fahey vs. Miami (2/6/81) .....	18
3. Briahanna Jackson vs. Memphis (2/10/13) .....	17
Gayle Blutchter vs. Stetson (12/15/80) .....	17
5. Kay Kay Wright vs. Pacific (12/17/18) .....	16
Chariya Davis vs. Stetson (3/4/99) .....	16
Tamika Coley vs. Ga. Southern (12/3/94) .....	16
Meg Fahey vs. Wright State (1/15/81) .....	16
9. Erika Jones vs. UTEP (2/17/13) .....	15
Aisha Patrick vs. ECU (1/5/12) .....	15
Aisha Patrick vs. UAB (1/13/11) .....	15
LaDonna Larry vs. Radford (7/21/97) .....	15
Anita Terlecky vs. Georgia State (1/11/88) .....	15
Gayle Blutchter vs. Florida State (12/12/80) .....	15

## Best FT Percentage (Min. 9 Attempts)

1. Nine tied with .....	1.000
Aliyah Gregory vs. Cincinnati (1/24/17) .....	12-12
Chelsie Wiley vs. FAU (11/22/08) .....	10-10
Kelli Ely vs. Stetson (2/20/99) .....	10-10
Missy Briscoe vs. LSU (12/19/92) .....	10-10
DeAnn Craft vs. W. Michigan (11/29/86) .....	10-10
Karen Harvey vs. FSU (12/5/83) .....	10-10
Meg Fahey vs. St. Leo (1/29/80) .....	10-10
Shelby Weber at UAB (1/29/06) .....	9-9
Dorine VanTongeren vs. Rollins (2/20/84) .....	9-9

## Best 3FG Percentage (Min. 6 Attempts)

1. Chelsie Wiley vs. Ole Miss (12/20/08) .....	.889 (8-9)
2. Georgia Gayle vs. ECU (1/5/20) .....	.857 (6-7)
3. Sianni Martin vs. Pitt (11/6/19) .....	.833 (5-6)
4. Zykira Lewis vs. FAU (11/14/14) .....	.800 (8-10)
5. Francine Houston vs. Tulsa (2/4/07) .....	.800 (8-10)
6. Chelsie Wiley vs. Marshall (1/31/09) .....	.778 (7-9)
7. Celeste Hudson at Georgia State (2/10/05) .....	.750 (6-8)
Lanetra Cooks vs. Jacksonville St. (3/2/02) .....	.750 (6-8)
9. Francine Houston vs. Belmont (12/2/04) .....	.714 (5-7)
10. Chelsie Wiley at UTEP (1/24/10) .....	.700 (7-10)

## Most 3FGs Attempted

1. Lanetra Cooks vs. Campbell (1/24/02) .....	18
2. Zykira Lewis vs. UConn (1/21/15) .....	16
Francine Houston at Memphis (2/17/07) .....	16
Francine Houston vs. Marshall (1/20/06) .....	16
5. Zykira Lewis vs. Akron (17/17/14) .....	15
Francine Houston vs. SMU (3/1/07) .....	15
Priscilla Smith vs. FIU (1/7/95) .....	15
Sherry Asplen vs. UNC (1/28/87) .....	15
9. Sydnee McDonald at Tulane (2/13/19) .....	14
10. Briahanna Jackson vs. Missouri St. (11/21/12) .....	13
Darlys Tsinnie vs. FIU (1/23/93) .....	13



# SINGLE SEASON RECORDS

## Most Points

1. Kristy Burns (85-86).....	691
2. Kay Kay Wright (18-19).....	595
3. Chariya Davis (98-99).....	575
4. Zykira Lewis (14-15).....	567
5. Teresa Tinsley (81-82).....	537
6. Gevenia Carter (12-13).....	534
7. Tari Phillips (90-91).....	532
8. Tamika Coley (93-94).....	528
9. Zykira Lewis (16-17).....	527
10. Aliyah Gregory (16-17).....	514

## Most Rebounds

1. Emma Cannon (08-09).....	393
2. Tia Lewis (07-08).....	345
3. Erika Jones (12-13).....	326
4. Tamika Coley (93-94).....	325
5. Andrea Jackson (81-82).....	316
6. Tamika Coley (95-96).....	307
7. Tamika Coley (94-95).....	299
8. Tamika Coley (91-92).....	280
9. Erika Jones (11-12).....	274
10. Tari Phillips (90-91).....	261
Emma Cannon (07-08).....	261

## Most Assists

1. Julie Cardinale (85-86).....	254
2. Karen Harvey (81-82).....	171
3. Julie Cardinale (86-87).....	161
4. Chariya Davis (98-99).....	157
5. Karen Harvey (83-84).....	142
6. Chariya Davis (95-96).....	141
7. Kay Kay Wright (17-18).....	139
8. Tara Gibson (92-93).....	137
9. Tracey Stowe (89-90).....	135
10. Aisha Patrick (10-11).....	134

## Most Steals

1. Briahanna Jackson (12-13).....	108
2. Anita Terlecky (87-88).....	103
3. Zykira Lewis (16-17).....	101
4. Marcie Swilley (81-82).....	87
5. Aisha Patrick (10-11).....	82
6. Julie Cardinale (85-86).....	81
Brinda Green (91-92).....	81
8. Yolanda Rhodes (90-91).....	78
9. Kristy Burns (85-86).....	77
Chariya Davis (97-98).....	77

## Most Blocks

1. Meg Schuler (81-82).....	80
2. Ali Roberts (01-02).....	78
3. Ali Roberts (04-05).....	73
4. Shelby Weber (04-05).....	64
5. Shelby Weber (05-06).....	41
Masseny Kaba (21-22).....	41
6. Shannon King (88-89).....	40
7. Shelby Weber (03-04).....	39
8. Ali Roberts (03-04).....	38
9. Stephanie Taylor (13-14).....	34
10. Adrienne Billings (03-04).....	33

## Most Free Throws

1. Chariya Davis (98-99).....	201
2. Emma Cannon (08-09).....	144
3. Tamika Coley (94-95).....	142
4. Chariya Davis (97-98).....	141
5. Tamika Coley (93-94).....	134
6. Tamika Coley (95-96).....	125
7. Dorine VanTongeren (82-83).....	119
8. Tamika Coley (91-92).....	111
9. Dorine VanTongeren (82-83).....	110
10. Anita Terlecky (87-88).....	108

## Most 3FGs Made

1. Zykira Lewis (14-15).....	86
2. Francine Houston (06-07).....	82
3. Zykira Lewis (16-17).....	80
Chelsie Wiley (10-11).....	80
5. Francine Houston (05-06).....	78
6. Chelsie Wiley (08-09).....	73
7. Celeste Hudson (03-04).....	70
8. Zykira Lewis (15-16).....	68
9. Briahanna Jackson (12-13).....	63
10. Kelli Ely (97-98).....	62

## Most Field Goals Made

1. Kristy Burns (85-86).....	293
2. Teresa Tinsley (81-82).....	239
3. Kay Kay Wright (18-19).....	230
4. Tari Phillips (90-91).....	213
5. Zykira Lewis (14-15).....	207
6. Aliyah Gregory (16-17).....	206
7. DeAnn Craft (86-87).....	204
8. Gevenia Carter (12-13).....	203
9. Kristy Burns (84-85).....	201
10. Chariya Davis (98-99).....	201

## Best Scoring Average

1. Kristy Burns (85-86).....	24.6
2. Tari Phillips (90-91).....	21.3
3. Tamika Coley (93-94).....	19.6
4. DeAnn Craft (86-87).....	19.3
5. Chariya Davis (98-99).....	19.2
6. Zykira Lewis (14-15).....	19.1
7. Tamika Coley (94-95).....	18.3
8. Kay Kay Wright (18-19).....	18.0
9. Meg Fahey (80-81).....	17.9
10. Briahanna Jackson (13-14).....	17.8

## Best Rebound Average

1. Tari Phillips (90-91).....	12.4
2. Tamika Coley (93-94).....	12.0
3. Emma Cannon (08-09).....	11.6
4. Tia Lewis (07-08).....	11.5
5. Cynthia Jacobs (77-78).....	11.2
6. Tamika Coley (94-95).....	11.1
7. Tamika Coley (95-96).....	10.6
8. Tamika Coley (91-92).....	10.0
Emma Cannon (09-10).....	10.0
10. Erika Jones (12-13).....	9.6

## Most Field Goals Attempted

1. Teresa Tinsley (81-82).....	545
2. Zykira Lewis (14-15).....	543
3. Kristy Burns (85-86).....	540
4. Kay Kay Wright (18-19).....	528
5. Briahanna Jackson (12-13).....	527
6. Gevenia Carter (12-13).....	513
7. Zykira Lewis (16-17).....	506
8. Aliyah Gregory (16-17).....	465
9. Zakiya Saunders (17-18).....	457
10. Kay Kay Wright (19-20).....	449

## Most Free Throws Attempted

1. Tamika Coley (94-95).....	242
2. Tamika Coley (93-94).....	241
3. Tamika Coley (95-96).....	217
4. LaToya Graham (99-00).....	213
5. Tamika Coley (91-92).....	196
6. Emma Cannon (08-09).....	184
7. Chariya Davis (98-99).....	177
8. Chariya Davis (97-98).....	176
9. LaToya Graham (00-01).....	172
10. Anita Terlecky (87-88).....	168

## Best FT Percentage (Min. 50 attempts)

1. DeAnn Craft (86-87).....	.922 (94-102)
2. Kay Kay Wright (19-20).....	.860 (92-107)
3. Stark Welch (88-89).....	.857 (48-56)
4. Shelby Weber (05-06).....	.831 (54-65)
5. Kay Kay Wright (18-19).....	.822 (106-129)
6. Shelby Weber (04-05).....	.820 (41-50)
7. Kristy Burns (85-86).....	.814 (105-129)
8. Missy Briscoe (92-93).....	.811 (77-95)
9. Angelica Mealing (08-09).....	.809 (72-89)
10. Zykira Lewis (14-15).....	.807 (67-83)

## Most 3FGs Attempted

1. Zykira Lewis (16-17).....	261
2. Zykira Lewis (14-15).....	252
3. Chelsie Wiley (10-11).....	223
4. Francine Houston (05-06).....	216
5. Francine Houston (06-07).....	215
6. Zykira Lewis (15-16).....	213
7. Celeste Hudson (03-04).....	201
8. Briahanna Jackson (12-13).....	190
9. Chelsie Wiley (08-09).....	178
10. Sydnee McDonald (18-19).....	173
Gevenia Carter (12-13).....	173

## Best 3FG Percentage (Min. 50 Attempts)

1. Kate Fetzek (98-99).....	.453 (34-75)
2. Alisha Lewis (20-21).....	.449 (40-89)
3. Jessica Scala (01-02).....	.446 (50-112)
4. Nancy Richter (97-98).....	.441 (26-59)
5. Ashia Kelly (10-11).....	.425 (34-80)
6. Kelli Ely (97-98).....	.422 (62-147)
7. Celeste Hudson (02-03).....	.412 (42-102)
8. Chelsie Wiley (08-09).....	.410 (73-178)
9. Georgia Gayle (19-20).....	.401 (57-142)



Chelsie Wiley



# CAREER RECORDS

## Most Points

1. Tamikia Coley (91-92, 93-96).....	2,006
2. Zykira Lewis (13-17).....	1,883
3. Kay Kay Wright (16-20).....	1,614
4. Susan Patz (82-86).....	1,587
5. Chelsie Wiley (07-11).....	1,531
6. Chariya Davis (95-99).....	1,517
7. Aliyah Gregory (14-18).....	1,437
8. Yolanda Rhodes (88-92).....	1,322
9. D'Nay Daniels (07-11).....	1,217
10. Aisha Patrick (08-12).....	1,189

## Most Rebounds

1. Tamikia Coley (91-92, 93-96).....	1,211
2. Emma Cannon (07-10).....	903
3. Erika Jones (10-14).....	882
4. Nyala Shuler (14-19).....	837
5. Aisha Patrick (08-12).....	819
6. Masseny Kaba (17-22).....	698
7. Adrienne Billings (00-04).....	676
8. D'Nay Daniels (07-11).....	649
9. Chariya Davis (95-99).....	634
10. Ali Roberts (01-05).....	613

## Most Assists

1. Chariya Davis (95-99).....	531
2. Kay Kay Wright (16-20).....	494
3. Julie Cardinale (83-87).....	415
4. Karen Harvey (80-84).....	396
5. Aisha Patrick (08-12).....	357
6. Angelica Mealing (07-11).....	327
7. Marcie Swilley (79-83).....	326
8. LaShay King (02-06).....	322
9. Shayla Smith (02-06).....	304
10. Brinda Green (88-92).....	257

## Most Steals

1. Chariya Davis (95-99).....	284
Aisha Patrick (08-12).....	284
3. Kay Kay Wright (16-20).....	268
4. Zykira Lewis (13-17).....	257
5. Marcie Swilley (79-83).....	250
6. Yolanda Rhodes (88-92).....	243
7. Tamikia Coley (91-92, 93-96).....	202
8. Gyulaunda Henderson (93-97).....	189
9. Brinda Green (88-92).....	176
10. Celeste Hudson (02-05, 06-07).....	153

## Most Blocks

1. Ali Roberts (01-05).....	219
2. Shelby Weber (02-06).....	157
3. Masseny Kaba (17-22).....	112
4. Adrienne Billings (00-04).....	109
5. Meg Schuler (81-83).....	96
6. Shannon King (88-91).....	86
7. Susan Patz (82-91).....	85
8. Nyala Shuler (14-19).....	84
9. Ndeye "Fifi" Ndour (14-19).....	81
10. Stephanie Taylor (11-15).....	79

## Most Free Throws Made

1. Tamikia Coley (91-92, 93-96).....	512
2. Chariya Davis (95-99).....	393
3. Susan Patz (82-86).....	371
4. Emma Cannon (07-10).....	339
5. Chelsie Wiley (06-11).....	311
6. Kay Kay Wright (16-20).....	288
7. Aisha Patrick (08-12).....	267
8. Aliyah Gregory (14-18).....	242
9. Susan Brase (81-85).....	231
10. Dorine VanTongeren (80-84).....	229

## Most FGs Made

1. Tamkia Coley (91-92, 93-96).....	747
2. Zykira Lewis (13-17).....	694
3. Susan Patz (82-86).....	638
4. Kay Kay Wright (16-20).....	625
5. Aliyah Gregory (14-18).....	578
6. Yolanda Rhodes (88-92).....	571
7. Chariya Davis (95-99).....	543
8. Chelsie Wiley (06-11).....	503
9. D'Nay Daniels (07-11).....	495
10. Kristy Burns (82-86).....	494

## Most 3FGs Made

1. Zykira Lewis (13-17).....	271
2. Francine Houston (04-07).....	213
3. Celeste Hudson (02-05, 06-07).....	179
4. Chelsie Wiley (07-11).....	134
5. Kelli Ely (97-99).....	113
6. Lanetra Cooks (00-02).....	98
7. Gevenia Carter (2009-13).....	94
8. Briahanna Jackson (12-14).....	93
9. Jessica Scala (01-03).....	85
10. Shayla Smith (02-06).....	84

## Best Scoring Average

1. Kristy Burns (84-86).....	20.2
2. DeAnn Craft (83-87).....	18.4
3. Tamikia Coley (91-92, 93-96).....	18.1
4. Dorine VanTongeren (80-84).....	16.4
5. Briahanna Jackson (12-14).....	15.8
6. Zykira Lewis (13-17).....	15.4
7. Julie Cardinale (83-87).....	14.3
8. Yolanda Rhodes (88-92).....	13.5
9. Susan Patz (82-86).....	13.4
10. Teresa Tinsley (81-82).....	13.3
Chariya Davis (95-99).....	13.3

## Best Rebounding Average

1. Tamikia Coley (91-92, 93-96).....	11.0
2. Emma Cannon (07-10).....	10.1
3. Dorine VanTongeren (80-84).....	8.4
4. Laura Smith (76-80).....	7.9
5. Kristy Boston (77-79).....	7.8
6. Erika Jones (2010-14).....	7.7
7. Joslyn Massey (14-17).....	7.1
8. Andrea Jackson (78-82).....	7.2
9. Aisha Patrick (08-12).....	6.9
10. Fayette Robinson(84-85, 86-89).....	6.7

## Best FG Percentage

1. Tia Lewis (07-08).....	533 (154-289)
2. Kristy Burns (85-89).....	524 (494-941)
3. DeAnn Craft (83-87).....	523 (400-772)
4. Rochelle Lee (81-85).....	519 (123-237)
5. Kala Loomis (90-92).....	516 (218-422)
6. Adrienne Billings (00-04).....	508 (364-717)
7. Christine Strahl (82-86).....	505 (292-578)
8. Joslyn Massey (14-17).....	503 (159-316)
Emma Cannon (07-10).....	503 (317-630)
10. Debby Batz (90-94).....	497 (282-568)
Takira Allen (01-05).....	497 (439-883)

## Most Free Throws Attempted

1. Tamikia Coley (91-92, 93-96).....	896
2. Chariya Davis (95-99).....	533
3. Emma Cannon (07-10).....	483
4. Susan Patz (82-86).....	426
5. Chelsie Wiley (06-11).....	405
6. Aisha Patrick (08-12).....	388
7. Kay Kay Wright (16-20).....	366
8. Masseny Kaba (17-22).....	352
9. Susan Brase (81-85).....	350
10. Ali Roberts (01-05).....	327

## Best FT Percentage (Min. 50 attempts)

1. DeAnn Craft (84-87).....	867 (150-173)
2. Missy Briscoe (92-94).....	808 (122-151)
3. Kristy Burns (84-86).....	801 (166-207)
4. Kay Kay Wright (16-20).....	787 (288-366)
5. Kelli Ely (98-99).....	779 (81-104)
6. Chelsie Wiley (06-11).....	768 (311-405)
7. Shelby Weber (02-06).....	767 (131-172)
8. Aliyah Gregory (14-18).....	761 (242-318)
9. Celeste Hudson (02-05, 06-07).....	752 (182-242)
Kala Loomis (90-92).....	752 (85-113)

## Best 3FG Percentage (Min. 75 attempts)

1. Jessica Scala (01-03).....	371 (85-229)
2. Kelly Lincoln (89-91).....	369 (31-84)
3. Chelsie Wiley (07-11).....	363 (214-590)
4. Francine Houston (04-07).....	359 (213-593)
5. Kelli Ely (97-99).....	354 (113-319)
6. Sherry Asplen (86-88).....	351 (32-91)
Kate Fetzek (95-99).....	351 (65-185)
8. Lanetra Cooks (00-02).....	350 (98-280)
9. Briahanna Jackson (12-14).....	341 (93-273)
10. Chariya Davis (95-99).....	339 (56-165)

## Most 3FGs Attempted

1. Zykira Lewis (13-17).....	870
2. Francine Houston (04-07).....	593
3. Chelsie Wiley (07-11).....	590
4. Celeste Hudson (02-05, 06-07).....	551
5. Gevenia Carter (2009-13).....	335
6. Kelli Ely (97-99).....	319
7. Lanetra Cooks (00-02).....	280
8. Shayla Smith (02-06).....	274
9. Jelisa Caldwell (07-11).....	257
10. Kay Kay Wright (16-20).....	237

## Most Double-Doubles

1. Tamikia Coley (91-92, 93-96).....	66
2. Emma Cannon (07-10).....	40
3. Dorine VanTongeren (80-84).....	20
4. Fayette Robinson (84-85, 86-89).....	20
5. Aisha Patrick (08-12).....	16

# TEAM RECORDS

## Single-Game Records

### Most Points

127 vs. Edward Waters.....1981-82

### Most Points, Both Teams

208 (Tulane 117, UCF 91).....1986-87

### Fewest Points Allowed

19 vs. Palm Beach Atlantic.....1983-84

### Fewest Points, Both Teams

73 (UCF 41, Virginia Tech 32).....2011-12

### Largest Win Margin

82 (UCF 101, Palm Beach Atlantic 19).....1983-84

### Worst Defeat

64 (Louisiana Tech 121-57).....1989-90

### Most Points in a Losing Effort

101 vs. Lamar.....1990-91

### Most Points Allowed

121 vs. Louisiana Tech.....1989-90

### Most Field Goals

54 vs. Eckerd.....1981-82

### Most Field Goals Attempted

102 vs. Tampa.....1978-79

### Best Field Goal Percentage

.667 (36-54) at Mercer.....2002-03

### Most Free Throws Made

33 vs. Memphis.....2012-13

### Most Free Throws Attempted

52 vs. Florida A&M.....1979-80

### Fewest Free Throws Made

1 vs. Memphis.....2010-11

1 vs. Lamar.....1990-91

### Fewest Free Throws Attempted

1 vs. UConn.....2016-17

### Best Free Throw Percentage

1.000 (12-12) vs. Florida State...Dec. 16, 2009

1.000 (11-11) vs. Stetson.....1996-97

### Worst Free Throw Percentage

.200 (7-18) vs. Florida Southern.....1978-79

.200 (1-5) vs. Lamar.....1990-91

### Most Rebounds

76 vs. Edward Waters.....1981-82

### Most Steals

28 vs. Rollins.....1983-84

### Most Blocked Shots

13 vs. Livingston.....1981-82

### Worst Field Goal Percentage

.171 (6-35) vs. UT-Arlington.....2005-06

### Most Three-Point FGs Made

13 vs. Stetson.....1997-98

13 vs. Troy.....1997-98

### Most Three-Point FGs Attempted

29 at Florida Atlantic.....2002-03

29 vs. Troy.....1997-98

### Highest Three-Point FG Percentage

.833 (n/a) vs. Georgia Southern.....1986-87

## Single-Season Records

### Most Games Played

39.....1981-82

### Most Wins

26.....2018-19, 2021-22

### Most Losses

24.....1992-93

### Fewest Wins

3.....1986-87

### Fewest Losses

4.....2021-22

5.....1978-79, 1982-83

7.....2018-19

### Longest Win Streak

14.....2021-22

12.....1978-79

### Most Points

2,777 (39 games).....1981-82

### Fewest Points

1,212 (21 games).....2020-21

### Highest Scoring Average

82.3.....1985-86

### Lowest Scoring Average

54.6.....2011-12

### Largest Winning Margin

21.1.....1982-83

### Best Winning Percentage

.933 (26-4).....2021-22

.833 (25-5).....1982-83

### Worst Winning Percentage

.130 (3-23).....1986-87

### Most Field Goals Made

1,152 (39 games).....1981-82

### Most Field Goals Attempted

2,739 (39 games).....1981-82

### Highest Field Goal Percentage

.515 (941-1826).....1985-86

### Most Free Throws Made

532 (30 games).....1982-83

### Most Free Throws Attempted

828 (30 games).....1982-83

### Highest Free Throw Percentage

.734 (406-553).....2019-20

### Most Three-Point FGs Made

197 (33 games).....2010-11

### Most Three-Point FGs Attempted

570 (33 games).....2010-11

### Highest Three-Point FG Percentage

.373 (107-287).....2001-02

### Lowest Three-Point FG Percentage

.191 (46-241).....2011-12

### Most Points Allowed

2,375 (26 games).....1986-87



# YEAR-BY-YEAR RESULTS

## 1977-78

Head Coach: Judy Martino  
(10-11)

1/12	L	81-70	at USF
1/14	L	84-59	at Florida State
1/17	W	94-77	at Bethune-Cookman
1/19	L	66-64	John Abbott
1/21	L	60-59	at Flagler
1/25	L	82-69	at Florida
1/27	W	80-58	Miami-Dade North CC
1/28	L	61-53	Miami-Dade South CC
2/3	W	70-46	at Manatee CC
2/4	W	65-59	vs. USF ^
2/4	L	78-49	at Tampa ^
2/9	W	79-54	at Florida Southern
2/10	L	59-58	at Flagler ?
2/11	W	76-51	vs. Miami-Dade North CC ?
2/14	W	69-60	at Bethune-Cookman
2/17	L	66-64	vs. Broward CC
2/18	W	68-47	at Miami-Dade North CC
2/23	W	64-51	at Flagler \$
2/23	L	68-51	vs. FIU \$
2/24	W	65-58	at Flagler \$
2/24	L	78-49	vs. Tampa \$

^ Tampa Invitational  
? Flagler Invitational  
\$ FAIAW State Championship

## 1978-79

Head Coach: Nancy Sirmons  
(17-5)

11/22	L	42-39	Northeast Missouri State
11/29	W	65-49	Brevard CC
12/2	W	64-62	Florida A&M
12/5	L	59-52	at USF
12/11	W	61-60	at Flagler
12/20	W	66-47	at Stetson
1/4	L	47-41	Guelph
1/13	W	79-48	at Brevard CC
1/19	W	93-60	Miami-Dade North CC
1/20	W	64-63	Miami-Dade South CC
1/26	W	69-51	vs. Miami ?
1/26	W	76-73	vs. USF ?
1/27	W	67-59	at Flagler ?
1/27	W	76-43	vs. Tampa ?
1/31	W	67-62	Flagler
2/2	W	96-36	FIU
2/5	W	77-38	at Rollins
2/9	W	81-37	Tampa
2/10	W	54-44	Florida Southern
2/13	L	78-73	Florida
2/22	W	82-77	Florida Southern \$
2/23	L	72-67	Florida A&M \$

? Flagler Invitational  
\$ FAIAW State Championship

## 1979-80

Head Coach: Nancy Sirmons  
(23-9)

11/26	L	98-77	Armstrong State
11/28	W	86-76	Edward Waters
11/30	L	66-64	at USF
12/3	W	76-34	Rollins
12/13	W	78-76	USF
12/14	W	77-70	Edward Waters
1/2	W	78-62	James Madison

Head Coach Joe Sanchez and Susan Patz



1/5	L	83-73	at Bethune-Cookman
1/7	L	78-76	NW Missouri State
1/10	W	79-78	Yale
1/12	W	67-60	Miami-Dade South CC
1/16	W	80-52	Florida Southern
1/18	W	91-48	FIU
1/19	W	80-46	at Tampa
1/20	W	61-58	at St. Leo
1/21	L	90-71	at Florida A&M
1/22	L	87-74	at Armstrong State
1/25	W	73-64	at Flagler ?
1/26	W	76-56	vs. USF ?
1/29	W	97-41	St. Leo
1/31	L	83-76	Flagler
2/6	W	100-43	at Brevard CC
2/8	W	76-72	at Flagler
2/9	W	57-56	at Miami
2/12	W	89-66	Tampa
2/15	L	88-82	at Florida
2/16	W	69-65	at Florida Southern
2/21	W	72-70	Stetson \$
2/22	W	76-68	Florida A&M \$
2/23	W	78-65	Bethune-Cookman \$
3/6	L	86-81	Livingston +

? Flagler Invitational  
\$ FAIAW State Championship  
+ AIAW National Tournament

## 1980-81

Head Coach: Sharon Adamson  
(13-10)

11/25	W	80-72	Edward Waters
11/26	L	55-41	Florida A&M
11/28	W	76-68	Belhaven
12/10	W	72-66	USF
12/12	L	92-75	Florida State
12/13	W	68-67	at Denver
12/15	L	71-70	Stetson
12/19	L	75-65	Southern Miss
12/29	W	forfeit	Mount Mercy
1/5	W	70-66	Northeast Mississippi
1/7	W	88-47	Bluefield
1/8	W	76-68	Wake Forest
1/9	L	84-43	Georgia Southern
1/15	L	80-79	Wright State
1/19	W	84-75	Flagler
1/22	W	90-73	at Florida Southern
2/2	L	75-56	Georgia State
2/6	L	86-75	at Miami
2/11	W	74-64	at Tampa
2/13	L	101-72	Dayton
2/14	W	100-43	at Rollins
2/19	W	73-61	Florida Southern
2/26	L	77-67	vs. Flagler \$

\$ FAIAW State Championship

## 1981-82

Head Coach: Joe Sanchez  
(24-15, 9-1 SSC)

11/19	L	54-51	at USF
11/27	W	84-36	St. Leo%
11/28	W	82-66	FIU%
11/30	W	78-71	West Florida
12/1	L	75-65	at Florida State
12/5	W	127-55	Edward Waters
12/10	L	56-55	Tampa*
12/12	W	66-64	at FIU
12/15	L	66-62	Spring Garden
12/17	L	66-63	vs. Miami>
12/18	L	75-64	vs. Belhaven>
1/3	L	69-60	Cleveland State
1/6	W	87-47	Hope
1/8	L	71-63	Pennsylvania&
1/9	L	67-65	Purdue&
1/12	W	111-52	Eckerd*
1/13	L	79-64	at Stetson
1/16	W	83-41	Flagler
1/19	W	67-61	at Rollins*
1/22	W	66-60	Florida Southern*
1/23	W	63-56	West Florida
1/26	W	76-36	St. Leo *
1/28	L	76-63	Florida
1/30	W	74-41	Flagler
2/5	W	84-39	at Eckerd *
2/6	W	75-52	at Tampa *
2/12	W	82-48	Rollins *
2/15	L	61-60	at Florida Southern *
2/17	W	74-36	at St. Leo *
2/26	W	65-50	at Tampa !
2/27	W	59-36	vs. Florida Southern !
3/4	W	66-58	at Rollins \$
3/5	L	71-55	vs. FIU \$
3/11	W	74-66	Spring Hill +

3/12	W	72-71	Belhaven +
3/13	W	80-79	FIU +
3/14	L	63-60	Livingston +
3/19	L	69-61	vs. Butler -
3/20	W	74-64	Canisius -

\* Sunshine State Conference game  
% UCF Thanksgiving Tournament  
> USF Christmas Tournament  
& UCF Holiday Classic  
! Sunshine State Conference Tournament  
\$ FAIAW State Championship  
+ AIAW Regional Championship  
- AIAW Tournament

## 1982-83

Head Coach: Joe Sanchez  
(25-5, 9-0 SSC)

11/26	W	100-48	Montevallo %
11/27	W	75-56	Davis & Elkins %
11/28	L	71-67	Valdosta State %
12/3	W	62-46	at North Georgia
12/4	L	69-66	at Western Carolina
12/9	W	66-52	at Stetson
12/11	W	59-37	Georgia Southwestern
12/16	W	75-63	Dartmouth
1/3	W	78-56	Southern Maine
1/5	W	97-46	Bluefield State
1/6	W	58-42	Bethune-Cookman &
1/7	W	79-73	Delta State &
1/8	L	94-63	Southern Illinois &
1/11	W	78-41	Rollins *
1/14	W	64-41	at Florida Southern *
1/19	W	107-46	Flagler
1/21	W	70-20	at St. Leo *
1/24	W	70-60	Miami
1/27	W	89-48	Eckerd *
1/29	W	78-66	at Tampa *
2/4	W	86-6	at Rollins *
2/7	W	66-58	Florida Southern *
2/9	L	97-66	at Florida
2/12	W	108-28	Eckerd *
2/14	W	97-29	St. Leo *
2/16	W	90-37	Flagler
2/19	W	88-61	at Tampa *
2/25	W	65-58	vs. Tampa !
2/26	W	61-65	at Florida Southern !
3/11	L	83-68	at Tuskegee \$

\* Sunshine State Conference game  
% UCF Thanksgiving Tournament  
& UCF Holiday Classic  
! Sunshine State Tournament  
\$ NCAA Tournament

## 1983-84

Head Coach: Joe Sanchez  
(23-7, 9-1 SSC)

11/25	W	95-51	Edward Waters%
11/26	W	76-67	West Georgia%
12/2	W	101-19	Palm Beach Atlantic
12/5	L	67-60	at Florida State
12/7	W	70-51	Paine
12/9	W	85-60	Armstrong State
12/19	W	100-63	Harvard
12/27	W	74-57	vs. Concordia#
12/28	L	66-64	vs. District of Columbia#
12/29	L	64-54	vs. James Madison#
1/5	W	59-57	Southeastern Louisiana&
1/6	W	54-51	Georgia Southern&
1/7	L	73-56	Valdosta State&
1/10	L	60-53	Florida Southern*
1/14	W	68-52	FIU
1/17	W	89-53	St. Leo*
1/20	W	80-58	at Tampa*
1/24	L	78-74	at Valdosta State
1/27	W	98-30	at Eckerd*
1/31	W	81-50	Rollins*
2/3	W	69-63	Florida Southern*
2/9	W	71-54	Stetson
2/10	W	86-65	at St. Leo*
2/13	W	67-63	Tampa*
2/16	W	81-74	Valdosta State
2/19	W	104-49	Eckerd*
2/20	W	72-56	at Rollins*
2/23	W	88-57	at Rollins\$
2/25	W	62-61	vs. Florida Southern\$
3/6	L	61-44	at Bentley!

\* Sunshine State Conference game  
% UCF Thanksgiving Tournament  
# Rhode Island Classic  
& UCF Holiday Classic  
\$ Sunshine State Conference Tournament  
! NCAA Tournament



# YEAR-BY-YEAR RESULTS

## 1984-85

Head Coach: Joe Sanchez  
(20-10)

11/23	W	75-63	West Georgia%
11/24	W	75-49	Eastern Illinois%
11/26	W	97-83	Mercer
12/3	W	93-76	at Florida State
12/6	W	74-67	Stetson
12/8	W	73-58	Sam Houston State
12/15	W	83-70	Dartmouth
12/17	L	79-77	UAB
12/19	W	100-61	IUPUI
12/28	W	85-60	vs. Delaware State*
12/29	L	69-59	Boston University*
12/30	L	89-83	at Queens*
1/2	W	75-60	Illinois-Chicago
1/4	W	73-57	Georgia Southern&
1/5	W	76-70	Northern Kentucky&
1/6	L	88-73	Florida A&M&
1/9	W	96-62	Maryland-Eastern Shore
1/12	L	89-70	Radford
1/14	W	77-69	Charlotte
1/18	L	96-64	vs. Mercer+
1/19	W	82-81	vs. Virginia Commonwealth+
1/22	W	75-70	at Tulane
1/30	W	72-70	Stetson
2/2	W	84-81	FIU
2/8	W	63-61	Tulane
2/14	W	88-78	Tampa
2/22	L	82-75	vs. Georgia State=
2/23	L	72-66	vs. Western Carolina=
3/1	L	100-90	at Georgia State\$
3/3	L	90-83	vs. New Orleans\$

\* UCF Thanksgiving Tournament  
^ Queens Christmas Invitational  
& UCF Holiday Classic  
+ UAB Lady Blazer Invitational  
= Georgia Tech Invitational  
\$ Southern Invitational Tournament

## 1985-86

Head Coach: Nancy Little  
(13-15, 5-7 NSWAC)

11/25	L	95-74	at Auburn
11/29	W	88-76	Furman%
11/30	L	96-85	Northern Illinois%
12/3	L	83-69	at FIU
12/4	L	62-61	at Miami
12/13	L	101-74	vs. Arkansas#
12/14	L	92-87	vs. Wake Forest#
12/18	W	89-75	Youngstown State
12/21	L	87-75	Eastern Michigan
1/2	W	93-74	Fairleigh Dickinson&
1/3	W	82-75	Nicholls State&
1/4	W	97-86	Wake Forest&
1/8	W	92-67	Marist
1/16	W	103-76	Virginia Commonwealth
1/18	W	98-90	Florida State
1/25	W	78-74	Georgia Southern*
2/1	L	90-89	Georgia State*
2/3	L	85-74	at Florida A&M*
2/6	W	91-81	Mercer*
2/11	W	74-55	at Stetson*
2/15	L	94-73	at Georgia Southern*
2/17	L	90-67	at South Carolina
2/20	L	83-82	Georgia State*
2/22	L	95-74	Florida A&M*
2/25	L	93-89	Mercer*
3/1	W	88-79	Stetson*
3/6	W	74-68	vs. Stetson\$
3/7	L	89-87(ot)	Florida A&M\$

\* New South Women's Athletic Conference  
% UCF Thanksgiving Tournament  
# Ole Miss Dial Classic  
& UCF Holiday Classic  
\$ NSWAC Tournament

## 1986-87

Head Coach: Nancy Little  
(3-23, 1-10 NSWAC)

11/28	L	98-83	Fairfield%
11/29	L	83-82	Western Michigan%
12/1	L	96-68	Mississippi
12/10	L	89-85	Florida
12/13	W	105-100	Louisiana-Lafayette
12/17	L	74-72	UAB
1/2	W	92-91	Siena&
1/3	L	78-77	Marshall&
1/4	L	104-84	Appalachian State&
1/9	L	91-74	at Georgia Southern*
1/13	L	85-71	Charlotte
1/16	L	92-84	Georgia State
1/18	L	117-97	at Tulane
1/20	L	101-54	at New Orleans

1/24	L	86-73	Florida A&M*
1/28	L	81-78	Florida
1/31	L	86-77	Stetson*
2/2	L	87-80	at USF
2/6	L	96-92	at Mercer*
2/7	L	99-84	at Georgia State*
2/10	L	96-66	FIU
2/13	W	89-86	Mercer*
2/16	L	92-83	at Florida A&M*
2/18	L	100-64	at Stetson*
2/20	L	89-73	Georgia Southern
3/5	L	78-74	vs. Stetson\$

\* New South Women's Athletic Conference  
% UCF Thanksgiving Tournament  
& UCF Holiday Classic  
\$ NSWAC Tournament

## 1987-88

Head Coach: Beverly Knight  
(4-23, 1-12 NSWAC)

11/28	L	99-51	North Carolina
12/2	W	103-82	FIT
12/9	L	87-57	Florida
12/12	L	83-70	Tennessee Chattanooga
12/30	W	77-75	Marquette&
12/31	L	65-59	TCU&
1/2	L	74-71	George Mason&
1/9	W	81-58	Mercer*
1/11	L	89-87	Georgia State*
1/14	L	92-73	USF
1/16	W	111-74	Cheyney
1/20	L	93-82	Miami
1/25	L	98-67	at Georgia Southern*
1/27	L	71-60	at Florida A&M*
1/30	L	94-76	at Stetson*
2/2	L	72-63	at USF
2/6	L	73-55	FIU*
2/8	L	83-56	at Rollins
2/10	L	80-66	at Florida
2/13	L	74-72	at Mercer*
2/15	L	97-61	at Georgia State*
2/18	L	80-75	Stetson*
2/20	L	78-68	Georgia Southern*
2/22	L	73-55	Florida A&M*
2/25	L	103-87	at Miami
2/27	L	72-56	at FIU*
3/3	L	73-57	vs. FIU\$

\* New South Women's Athletic Conference  
& UCF Holiday Classic  
\$ NSWAC Tournament

## 1988-89

Head Coach: Beverly Knight  
(11-17, 2-10 NSWAC)

11/25	W	98-67	Baptist%
11/26	W	86-72	Western Michigan%
12/3	L	91-80	at USF
12/7	L	74-51	Florida
12/16	W	94-59	Long Island
12/17	W	75-68	Winthrop
12/29	W	62-59	Coastal Carolina&
12/30	W	86-75	New Hampshire&
12/31	L	92-89	Furman&
1/3	L	75-75	Detroit
1/5	W	86-78	Columbia
1/7	L	66-60	Georgia State*
1/9	W	92-82	Mercer*
1/12	L	99-77	Stetson*
1/16	L	84-68	FIU*
1/19	W	89-82	UAB
1/21	L	85-70	at Mercer*
1/23	L	74-71	at Georgia State*
1/29	L	82-61	at Florida A&M*
1/30	L	100-73	at Georgia Southern*
2/4	L	92-62	at Stetson*
2/7	L	88-78	at Florida
2/11	L	94-69	at Miami
2/13	L	70-65	at FIU*
2/18	W	86-79	Florida A&M*
2/20	L	78-54	Georgia Southern*
2/24	W	78-62	Rollins
3/2	L	86-75	vs. Mercer\$

\* New South Women's Athletic Conference  
% UCF Thanksgiving Tournament  
& UCF Holiday Classic  
\$ NSWAC Tournament

## 1989-90

Head Coach: Beverly Knight  
(7-20, 3-9 NSWAC)

11/24	W	55-50	Nicholls State%
11/25	L	81-61	Notre Dame%
11/20	L	75-61	Niagara
12/1	L	78-55	at Southern Miss#
12/2	W	87-85	vs. William Carey#
12/6	L	82-65	at Florida
12/9	L	101-92	at Stetson*
12/17	L	102-58	Kentucky
12/19	L	81-70	USF
1/3	W	80-63	New Hampshire&
1/4	W	80-78	Columbia&
1/5	L	82-76	Louisiana-Monroe&
1/8	W	84-74	Stetson*
1/13	L	92-78	FIU*
1/20	W	92-70	at Georgia State*
1/22	L	77-73	at Mercer*
1/27	L	95-86	Florida A&M*
1/29	L	83-82	Georgia Southern*
2/3	W	82-71	Mercer*
2/5	L	75-58	Georgia State*
2/10	L	97-74	at Miami
2/12	L	82-69	at FIU*
2/17	L	84-62	at Georgia Southern*
2/19	L	92-77	at Florida A&M*
2/22	L	65-46	Florida
2/26	L	121-57	Louisiana Tech
3/2	L	65-60	vs. Florida A&M\$

\* New South Women's Athletic Conference  
% UCF Thanksgiving Tournament  
# Southern Miss Tournament  
& UCF Holiday Classic  
\$ NSWAC Tournament

## 1990-91

Head Coach: Bev Knight  
(10-15, 4-8 American South)

11/23	W	78-60	Stetson%
11/24	L	99-61	Northern Illinois%
11/28	L	86-67	at Florida
12/2	L	91-73	Kent State
12/15	W	83-79	Florida A&M
12/17	W	79-52	Long Island
1/2	W	66-59	Liberty&
1/3	L	61-56	McNeese State&
1/4	L	106-98	Fairfield&
1/7	W	82-79	at Stetson
1/12	L	73-71	at Texas-Pan American*
1/14	L	108-70	at Lamar*
1/17	W	83-64	Arkansas State*
1/19	L	88-54	Louisiana Tech*
1/23	L	71-57	at New Orleans*
1/26	L	65-64	at Louisiana-Lafayette*
2/7	W	95-63	Texas-Pan American*
2/9	L	105-101	Lamar*
2/11	L	103-88	UAB
2/14	L	70-57	Arkansas State*
2/16	L	104-79	Louisiana Tech*
2/21	W	93-91	New Orleans*
2/23	W	91-67	Louisiana-Lafayette*
2/25	L	93-75	at FIU
3/1	W	91-84	Stetson

\* American South Conference  
% UCF Tip-Off Classic  
# Southern Miss Tournament  
& UCF Holiday Classic  
\$ American South Tournament



# YEAR-BY-YEAR RESULTS

## 1991-92

Head Coach: Gail Falkenberg

(10-18, 5-11 Sun Belt)

11/29	W	82-43	Coastal Carolina&
11/30	L	82-64	Mercer&
12/7	W	100-81	at Florida A&M
12/19	L	75-55	at UAB#
12/20	L	66-52	vs. Georgia State#
1/1	W	83-74	Fairleigh Dickinson&
1/2	W	85-70	Brown&
1/3	L	78-60	Vermont&
1/8	L	91-65	at New Orleans*
1/11	W	62-56	at Louisiana-Lafayette*
1/16	L	83-66	Arkansas State*
1/18	L	90-65	Western Kentucky*
1/21	L	88-87	at Stetson
1/25	L	99-53	at Lamar*
1/31	W	72-70	at Texas-Pan American*
2/1	L	80-69	Louisiana Tech*
2/3	L	89-65	at Arkansas State*
2/6	W	89-82	South Alabama*
2/8	L	70-67	New Orleans*
2/13	W	84-63	Louisiana-Lafayette*
2/20	L	90-77(ot)	Western Kentucky
2/24	W	78-70	College of Charleston*
2/27	L	100-54	Lamar*
2/29	W	73-57	Texas-Pan American*
3/3	L	76-64	USF
3/5	L	100-51	at Louisiana Tech*
3/7	L	70-60	at South Alabama
3/12	L	89-45	at Western Kentucky\$

\* Sun Belt Conference  
% UCF Tip-Off Classic  
# UAB Tournament  
& UCF Holiday Classic  
\$ Sun Belt Conference Tournament

## 1992-93

Head Coach: Jerry Richardson

(4-24, 3-9 A-Sun)

12/1	L	110-55	at USF
12/4	W	83-76	Nicholls State#
12/5	L	79-41	Memphis#
12/8	L	101-47	at Georgia Southern
12/11	L	85-46	at New Orleans
12/14	L	90-39	at Louisiana Tech
12/19	L	77-67	LSU
12/30	L	112-66	Kent State&
12/31	L	110-67	Baylor&
1/1	L	81-73	Monmouth&
1/4	L	81-78	USF
1/9	W	61-60	Southeastern Louisiana*
1/13	L	96-45	at Florida
1/16	L	61-60	Mercer*
1/21	L	79-69	at Stetson*
1/23	L	88-59	at FIU*
1/28	W	64-57	College of Charleston*
1/30	L	68-60	Georgia State*
2/3	L	100-71	Florida Atlantic*
2/6	L	69-42	at Southeastern Louisiana*
2/8	L	93-37	at Louisiana Tech
2/11	L	69-49	at New Orleans
2/13	L	68-66	at Mercer*
2/18	L	75-65	Stetson*
2/20	L	81-62	FIU*
2/29	W	54-52	at College of Charleston*
2/27	L	80-47	at Georgia State*
3/4	L	81-61	vs. Georgia State\$

\* Atlantic Sun Conference  
# UCF Tip-Off Classic  
& UCF Holiday Classic  
\$ Atlantic Sun Conference Tournament

## 1993-94

Head Coach: Jerry Richardson

(12-15, 8-4 A-Sun)

12/10	L	77-61	vs. Murray State#
12/11	L	93-73	vs. Tennessee State#
12/13	L	93-63	at Arkansas State
12/29	L	87-45	Kentucky&
12/30	L	75-60	Richmond&
12/31	W	76-70	Radford&
1/3	L	81-65	at Northwestern State
1/5	L	96-61	at Grambling State
1/11	L	92-78	Florida
1/13	W	73-67	College of Charleston*
1/15	W	60-54	Mercer*
1/20	W	77-65	at Georgia State*
1/22	L	77-57	at Southeastern Louisiana*
1/24	L	81-63	at LSU
1/27	W	72-59	Florida Atlantic*
1/29	L	92-67	FIU*
2/2	L	81-57	at USF
2/5	W	78-69	Stetson*

2/10	W	84-80	at Mercer*
2/12	W	67-60	at College of Charleston*
2/17	W	80-71	Southeastern Louisiana*
2/19	W	60-56	Georgia State*
2/22	W	76-73	at Florida Atlantic*
2/24	L	98-53	at FIU*
3/5	L	72-66	at Stetson*
3/10	W	72-51	vs. Georgia State\$
3/11	L	90-69	vs. Southeastern Louisiana\$

\* Atlantic Sun Conference  
# Memphis Tournament  
& UCF Holiday Classic  
\$ Atlantic Sun Conference Tournament

## 1994-95

Head Coach: Jerry Richardson

(11-16, 7-9 A-Sun)

11/26	L	92-74	vs. Wake Forest%
11/27	L	65-55	vs. TCU%
11/29	L	74-59	at Florida State
12/1	W	85-59	at Bethune-Cookman
12/3	W	86-75	Georgia Southern
12/10	W	70-57	Stetson*
12/29	W	85-77	Fairleigh Dickinson&
12/30	L	91-52	Ole Miss&
12/31	L	90-54	Texas A&M&
1/5	W	72-69	at Florida Atlantic*
1/7	L	83-65	at FIU*
1/12	W	80-76	Campbell*
1/14	W	66-45	College of Charleston*
1/19	L	65-59	at Georgia State*
1/21	W	71-60	at Mercer*
1/26	L	68-54	Southeastern Louisiana*
1/31	L	95-63	at Alabama
2/2	L	80-79	at Southeastern Louisiana*
2/9	W	64-56	Mercer*
2/11	L	71-63	Georgia State*
2/16	L	70-66	at College of Charleston*
2/18	L	90-76	at Campbell*
2/23	L	96-62	FIU*
2/25	W	59-55	Florida Atlantic*
3/4	L	79-57	at Stetson*
3/9	W	71-69	Stetson\$
3/10	L	83-72	Southeastern Louisiana\$

\* Atlantic Sun Conference  
% Dial Classic (Auburn, Ala.)  
& UCF Holiday Classic  
\$ Atlantic Sun Conference Tournament

## 1995-96

Head Coach: Jerry Richardson

(15-14, 7-8 A-Sun)

11/24	L	87-58	at Alabama%
11/25	W	77-69	at Charlotte%
11/28	W	107-70	Hampton
12/9	L	97-75	at Georgetown
12/10	L	79-59	at George Mason
12/28	W	84-66	Temple&
12/29	L	96-93	Missouri&
12/30	W	77-54	Tennessee State&
1/4	W	78-68	Jacksonville State*
1/6	W	82-66	Southeastern Louisiana*
1/9	L	83-68	at Florida
1/13	L	80-63	at Stetson*
1/18	L	64-58	at Campbell*
1/20	W	85-60	at College of Charleston*
1/25	L	70-67	FIU*
1/28	W	86-67	Florida Atlantic*
1/31	W	98-57	Bethune-Cookman
2/8	L	74-72	Stetson*
2/10	W	97-95(ot)	Campbell*
2/15	L	94-75	at Florida Atlantic*
2/17	L	92-65	at FIU*
2/22	L	81-73	Georgia State*
2/24	W	74-54	Mercer*
2/29	L	75-57	at Southeastern Louisiana*
3/2	W	74-61	at Jacksonville State*
3/7	W	71-67	at Southeastern Louisiana\$
3/8	W	58-55	Stetson\$
3/9	W	81-57	Florida Atlantic\$
3/16	L	98-41	at Louisiana Tech!

\* Atlantic Sun Conference  
% Sheraton Capstone Tournament  
& UCF Holiday Classic  
\$ Atlantic Sun Conference Tournament  
! NCAA Tournament

## 1996-97

Head Coach: Lynn Bria

(13-15, 9-7 A-Sun)

11/29	W	81-80 (2ot)	Miss. Valley State%
11/30	L	83-70	at Southern Miss%
12/10	L	66-49	USF
12/18	L	72-61	Mississippi State
12/20	L	78-53	at Florida State
12/28	W	73-66	Eastern Washington&
12/29	L	82-65	George Mason&
12/30	W	86-81	Northwestern State&
1/2	L	78-41	at Jacksonville State*
1/4	W	87-74	at Southeastern Louisiana*
1/8	L	85-83	Canisius
1/11	L	62-61	at Stetson*
1/16	W	59-56	Campbell*
1/18	W	67-58	College of Charleston*
1/23	W	72-69	at Florida Atlantic*
1/25	L	56-54	at FIU*
1/30	L	64-61 (ot)	at Bethune-Cookman
2/1	L	80-61	Mercer*
2/3	W	60-55	Stetson*
2/8	W	73-66	at College of Charleston*
2/13	L	81-54	Florida Atlantic*
2/15	L	73-71	FIU*
2/20	W	80-61	at Georgia State
2/22	L	61-45	at Mercer*
2/27	W	61-55	Southeastern Louisiana*
3/1	W	72-64	Jacksonville State*
3/6	W	81-64	vs. College of Charleston\$
3/7	L	88-78	at FIU\$

\* Atlantic Sun Conference  
% Southern Miss Tournament  
& UCF Holiday Classic  
\$ Atlantic Sun Conference Tournament

## 1997-98

Head Coach: Lynn Bria

(17-11, 11-5 A-Sun)

11/21	W	86-72	at Radford
11/28	W	60-49	Denver%
11/29	W	63-60	Buffalo%
11/30	L	104-66	Syracuse%
12/13	L	103-71	at Texas
12/16	W	79-74	Bethune-Cookman
12/18	L	80-56	UTEP
12/22	L	74-72	at Drexel
12/31	W	80-66	Cal Poly
1/3	W	102-99(2ot)	at Stetson*
1/10	W	86-61	Troy*
1/15	W	71-60	at College of Charleston*
1/17	L	74-64	at Campbell*
1/22	W	71-67	at Florida Atlantic*
1/24	W	78-64	Stetson*
1/26	W	102-70	at Troy*
1/29	L	81-61	FIU*
1/31	W	81-72	Florida Atlantic*
2/5	W	71-65	at Samford*
2/7	L	91-84	at Jacksonville State*
2/10	L	110-61	at Florida
2/14	W	73-69	Georgia State*
2/16	L	76-73	Mercer*
2/23	L	113-59	at FIU*
2/26	W	96-76	College of Charleston*
2/28	W	78-76	Campbell*
3/5	W	69-65	Mercer\$
3/6	L	92-76	Georgia State\$

\* Atlantic Sun Conference  
% UCF Tip-Off Classic  
\$ Atlantic Sun Conference Tournament

# YEAR-BY-YEAR RESULTS

## 1998-99

**Head Coach: Lynn Bria**  
(20-10, 13-3 A-Sun)

11/13	L	88-70	American
11/21	L	94-69	at Butler
11/24	W	61-35	at Bethune-Cookman
11/28	L	80-70	at South Carolina
12/4	W	73-64	High Point%
12/5	W	74-63	Canisius%
12/15	L	63-61	Drexel
12/21	L	81-52	at Texas
12/30	W	57-54	Pennsylvania
1/4	W	77-62	at Florida Atlantic*
1/7	W	75-68	Campbell*
1/9	W	93-76	Georgia State*
1/11	L	89-59	at Florida
1/16	W	71-63	Stetson*
1/21	L	77-70	at Jacksonville State*
1/23	W	76-59	at Samford*
1/28	W	70-49	Mercer*
1/30	W	65-54	Troy*
2/4	W	60-49	at Mercer*
2/6	W	80-61	at Troy*
2/11	W	77-57	Florida Atlantic*
2/13	W	74-53	Samford*
2/15	W	78-68	Jacksonville State*
2/20	W	69-64	at Stetson*
2/25	L	78-74	at Georgia State*
2/27	L	80-78	at Campbell*
3/4	W	89-85	Stetson*
3/5	W	80-65	at Georgia State\$
3/6	W	80-59	vs. Jacksonville State\$
3/12	L	90-48	at Louisiana Tech!

\* Atlantic Sun Conference  
% UCF Golden Knights Classic  
\$ Atlantic Sun Conference Tournament  
! NCAA Tournament

## 1999-00

**Head Coach: Gail Striegler**  
(9-20, 7-10 A-Sun)

11/19	L	62-60	USF
11/28	L	93-56	Florida
12/3	L	78-68	Bethune-Cookman %
12/4	W	72-63	Fairleigh Dickinson %
12/12	L	69-56	American
12/19	L	77-43	Texas Tech
12/21	W	79-65	Radford &
12/22	W	77-57	Austin Peay &
12/30	L	77-64	Monmouth
1/3	L	60-58	at Florida Atlantic *
1/6	L	50-36	Mercer *
1/8	W	78-70	Troy *
1/13	L	62-51	at Stetson *
1/15	L	57-56	at Jacksonville *
1/20	W	69-64	Campbell *
1/22	L	65-54	Georgia State *
1/27	L	65-54	at Samford *
1/29	L	67-50	at Jacksonville State *
2/3	L	68-57	Samford *
2/5	W	67-65	Jacksonville State *
2/10	L	81-57	at Georgia State *
2/12	L	87-75	at Campbell *
2/17	L	61-54	Jacksonville *
2/19	L	72-67	Stetson *
2/24	W	69-60	at Troy *
2/26	L	49-33	at Mercer *
3/4	W	59-55	Florida Atlantic *
4/8	W	62-60	vs. Stetson \$
4/9	L	71-52	vs. Campbell \$

\* Atlantic Sun Conference  
% UCF Golden Knights Classic  
& UCF Holiday Classic  
\$ Atlantic Sun Conference Tournament

## 2000-01

**Head Coach: Gail Striegler**  
(10-18, 8-10 A-Sun)

11/17	W	59-49	Wofford%
11/18	L	81-66	North Texas%
11/21	L	67-58	at USF
11/28	L	68-37	Florida State
11/30	W	66-51	at Samford*
12/2	W	64-54	at Jacksonville State*
12/9	L	85-44	at Florida
12/12	L	63-61(ot)	at Bethune-Cookman
12/16	L	87-54	at Nevada
12/21	W	89-83	Appalachian State&
12/22	L	71-69	Middle Tennessee&
1/6	W	76-69	Florida Atlantic*
1/11	L	63-42	Troy*
1/13	W	54-53	Mercer*
1/18	L	66-62	at Jacksonville*

1/20	L	76-68	at Stetson*
1/25	L	73-53	Georgia State*
1/27	L	70-53	Campbell*
2/1	L	74-55	at Georgia State*
2/3	L	63-54	at Campbell*
2/8	W	62-51	Stetson*
2/10	L	64-57	Jacksonville*
2/15	W	61-55	at Mercer*
2/17	L	72-70	at Troy*
2/24	L	81-68	at Florida Atlantic*
3/1	W	64-54	Samford*
3/3	W	51-40	Jacksonville State*
3/8	L	73-61	Stetson\$

\* Atlantic Sun Conference  
% UCF Golden Knights Classic  
& UCF Holiday Classic  
\$ Atlantic Sun Conference Tournament

## 2001-02

**Head Coach: Gail Striegler**  
(17-13, 13-7 A-Sun)

11/16	W	69-55	UT-Arlington%
11/17	L	77-74	Western Carolina%
11/23	L	76-57	vs. Northern Iowa^
11/24	W	90-84	vs. Colgate^
11/25	W	71-59	vs. Kansas^
12/1	W	85-65	Jacksonville State*
12/3	W	80-64	Samford*
12/9	L	78-42	at Florida State
12/17	L	78-55	at North Texas
12/21	W	87-80	Texas A&M CC&
12/22	L	79-53	Ole Miss\$
1/3	L	60-48	at Stetson*
1/5	W	63-40	at Jacksonville*
1/9	W	89-69	at Florida Atlantic*
1/12	W	69-64	Mercer*
1/14	W	65-52	Troy*
1/21	L	76-61	Belmont*
1/24	L	76-65	at Campbell*
1/26	L	71-67	at Georgia State*
1/30	L	79-72	Florida Atlantic*
2/2	W	58-51	Campbell*
2/4	W	54-50	Georgia State*
2/9	W	87-86(ot)	at Belmont*
2/14	L	63-60	at Troy*
2/16	W	73-56	at Mercer*
2/21	W	63-52	Jacksonville*
2/23	L	60-55	Stetson*
2/28	W	63-60	at Samford*
3/2	W	72-62	at Jacksonville State*
3/7	L	67-61	vs. Stetson\$

\* Atlantic Sun Conference  
% UCF Golden Knights Classic  
\* San Juan Shootout  
& UCF Holiday Classic  
\$ Atlantic Sun Conference Tournament

## 2002-03

**Head Coach: Gail Striegler**  
(19-11, 13-3 A-Sun)

11/22	W	63-55	vs. Monmouth%
11/23	W	77-47	vs. Eastern Illinois%
11/25	L	64-61(ot)	at New Orleans
11/27	L	73-45	at Southern Miss
11/30	W	76-55	at Nicholls State
12/11	L	72-48	Florida
12/15	L	62-58	Georgia Tech
12/19	W	61-48	Detroit&
12/20	L	81-30	Mississippi State&
12/31	L	53-54	Lipscomb
1/5	L	77-47	at Florida State
1/9	W	55-57	at Jacksonville*
1/11	W	75-52	at Stetson*
1/18	L	67-56	Troy*
1/20	W	78-59	Mercer*
1/25	W	77-62	Florida Atlantic*
1/30	W	71-68	at Belmont*
2/1	W	71-49	at Samford*
2/6	L	52-50	Georgia State*
2/8	W	82-67	Jacksonville State*
2/13	W	74-60	at Gardner Webb*
2/15	W	83-77	at Campbell*
2/22	W	78-77	at Florida Atlantic*
2/27	W	80-76	at Mercer*
2/28	L	88-70	at Troy*
3/6	W	69-56	Stetson*
3/8	W	60-46	Jacksonville*
3/13	W	87-63	Campbell\$
3/14	W	60-53	Belmont\$
3/15	L	80-63	Georgia State\$

\* Atlantic Sun Conference  
% UCF Golden Knights Classic  
& UCF Holiday Classic  
\$ Atlantic Sun Conference Tournament

## 2003-04

**Head Coach: Gail Striegler**  
(17-13, 14-6 A-Sun)

11/22	L	68-47	at Manhattan
11/28	L	87-52	Purdue%
11/29	W	85-49	Nicholls State%
12/2	L	72-59	Florida State
12/4	W	72-61	at Florida Atlantic*
12/14	L	70-48	at Georgia Tech
12/19	L	63-41	Alabama&
12/20	L	79-48	Florida&
1/3	W	79-55	at Stetson*
1/5	W	67-46	at Jacksonville*
1/8	L	62-58(ot)	Georgia State*
1/10	L	66-60	Mercer*
1/13	W	83-69	Florida Atlantic*
1/17	W	52-46	at Gardner-Webb*
1/19	W	50-46	at Campbell*
1/22	L	57-50(ot)	Troy*
1/29	L	75-56	Lipscomb*
1/31	W	67-55	Belmont*
2/7	L	75-56	at Lipscomb*
2/9	L	65-58	at Belmont*
2/14	W	70-66	at Troy*
2/19	W	68-63	Campbell*
2/21	W	74-48	Gardner-Webb*
2/26	W	68-39	at Mercer*
2/28	W	69-53	at Georgia State*
3/4	W	79-58	Jacksonville*
3/6	W	59-39	Stetson*
3/11	W	73-58	vs. Mercer\$
3/12	W	64-52	vs. Stetson\$
3/13	L	64-62	vs. Lipscomb\$

\* Atlantic Sun Conference  
% UCF Golden Knights Classic  
& UCF Holiday Classic  
\$ Atlantic Sun Conference Tournament

## 2004-05

**Head Coach: Gail Striegler**  
(19-10, 16-4 A-Sun)

11/19	W	60-58	at UNLV
11/22	L	52-46	at Northern Arizona
11/26	L	59-54	Southern Miss
11/30	L	67-42	at Florida
12/2	W	77-42	Belmont*
12/4	L	67-60	Lipscomb*
12/13	L	69-50	at Miami
12/18	W	83-69	Colgate&
12/19	L	66-55	FIU&
1/3	W	49-41	Florida Atlantic*
1/8	W	55-43	Troy*
1/13	W	67-57	at Campbell*
1/15	W	69-65	at Gardner-Webb*
1/20	W	60-45	Mercer*
1/22	W	66-54	Georgia State*
1/27	W	64-45	at Stetson*
1/29	L	67-59	at Jacksonville*
2/2	W	61-47	at Florida Atlantic*
2/5	W	54-59	Stetson*
2/7	W	68-49	Jacksonville*
2/10	W	75-63	at Georgia State*
2/12	W	64-59	at Mercer*
2/17	W	64-57	Gardner-Webb*
2/19	W	81-40	Campbell*
2/24	L	71-50	at Troy*
3/2	L	63-59	at Belmont*
3/4	W	54-51	at Lipscomb*
3/10	W	65-59 (ot)	Mercer\$
3/11	L	61-59	Stetson\$

\* Atlantic Sun Conference  
& UCF Holiday Classic  
\$ Atlantic Sun Conference Tournament



Francine Houston

# YEAR-BY-YEAR RESULTS

## 2005-06

Head Coach: Gail Striegler  
(7-21, 5-11 C-USA)

11/18	W	62-54	Florida A&M%
11/19	L	77-63	West Virginia%
11/25	L	69-57	vs. Butler!
11/26	L	91-87	vs. Princeton!
11/28	L	80-63	at Santa Clara
12/4	L	81-49	at Florida State
12/11	L	59-55	at Troy
12/16	W	57-48	Central Michigan &
12/17	L	65-22	UT-Arlington &
12/20	L	82-72	Miami
12/28	L	71-55	Quinnipiac
12/31	L	61-50	Southern Miss *
1/6	L	64-50	at Houston *
1/8	L	66-52	at Rice *
1/13	W	60-52	Tulane *
1/15	W	51-46	UTEP *
1/20	L	77-60	Marshall *
1/22	L	68-63	East Carolina *
1/27	W	65-54	at Memphis *
1/29	L	90-78	at UAB *
2/4	L	63-50	at Southern Miss *
2/6	L	71-43	at Tulsa *
2/10	L	69-57	SMU *
2/17	L	74-65	UAB *
2/19	W	77-62	Memphis *
2/24	W	66-63	at Marshall *
2/26	L	65-44	at East Carolina *
3/2	L	69-52	vs. Tulane \$

\* - Conference USA  
! Hilton Concord Thanksgiving Classic  
% UCF Golden Knights Classic  
& UCF Holiday Classic  
\$ C-USA Tournament

## 2006-07

Head Coach: Gail Striegler  
(8-22, 3-13 C-USA)

11/11	L	62-54	at Appalachian State
11/13	L	67-49	at Southeastern Louisiana
11/17	L	77-64	Fairleigh Dickinson %
11/18	W	59-51	Albany %
11/21	L	61-50	at Jacksonville
11/24	L	78-48	vs. Baylor #
11/25	L	76-47	vs. Virginia #
12/1	L	75-71	Georgia Southern
12/9	L	75-66	Florida State
12/13	W	62-35	at Bethune-Cookman
12/18	W	55-44	North Florida &
12/19	W	68-54	Florida A&M &
12/28	W	59-47	Iona
12/31	L	58-57	at Southern Miss *
1/5	L	62-58	at Marshall *
1/7	L	62-46	at East Carolina *
1/12	L	66-55	UAB *
1/14	W	77-62	Memphis *
1/20	L	65-63	Southern Miss *
1/26	L	69-56	at UTEP *
1/28	L	85-47	at Tulane *
2/1	L	73-47	at SMU *
2/4	W	75-69	Tulsa *
2/9	W	78-73	Houston *
2/11	L	75-57	Rice *
2/15	L	58-44	at UAB *
2/17	L	80-73	at Memphis *
2/22	L	64-46	Marshall *
2/24	L	76-57	East Carolina *
3/1	L	79-58	vs. SMU \$

\* - Conference USA  
% UCF Golden Knights Classic  
# Junkanoo Jam  
& UCF Holiday Classic  
\$ C-USA Tournament

## 2007-08

Head Coach: Joi Williams  
(10-20, 3-13 C-USA)

11/9	L	57-72	vs. Texas Tech^
11/11	L	63-74	Coppin State^
11/15	W	57-47	at North Florida
11/19	W	80-72	vs. Jacksonville
11/23	L	74-76	at Rider
11/25	W	68-57	at La Salle
11/28	W	73-52	Bethune-Cookman
12/2	L	56-64	at Miami (Fla.)
12/9	L	75-81	Florida Gulf Coast
12/15	W	90-68	Southeastern Louisiana
12/19	L	81-87	Appalachian State%
12/20	W	76-73	UNC-Greensboro%
12/31	W	65-43	at Stetson
1/5	L	54-71	Southern Miss*
1/11	L	62-90	at SMU*
1/13	L	59-65	at Tulsa*
1/17	L	61-74	Houston*
1/20	W	68-49	at Rice*
1/25	L	62-84	at Southern Miss*
1/31	L	75-77(ot)	Marshall*
2/2	L	66-80	East Carolina*
2/7	L	67-85	UAB*
2/9	L	68-78	Memphis*
2/15	L	64-71	at Marshall*
2/17	L	69-78	at East Carolina*
2/22	W	77-71	Tulane*
2/24	L	74-89	UTEP*
2/28	L	63-68	at UAB*
3/1	W	81-69	at Memphis*
3/6	L	72-74	vs. Southern Miss#

\* - Conference USA  
# - C-USA Tournament  
% - UCF Knights Classic  
% - UCF Holiday Classic

## 2008-09

Head Coach: Joi Williams  
(17-17, 11-5 C-USA)

11/16	L	86-59	at Colorado
11/21	W	71-69	Florida A&M
11/22	L	68-63	Florida Atlantic
11/27	L	79-67	vs. No. 6/7 Baylor^
11/28	L	65-61	vs. Wisconsin^
11/29	L	68-50	vs. Villanova^
12/03	L	67-53	at Alabama
12/07	L	77-64	at Florida Gulf Coast
12/15	W	75-71	at Jacksonville
12/18	L	66-59	Miami
12/19	L	82-75(ot)	Wake Forest\$
12/20	L	85-67	Ole Miss\$
12/31	L	82-70	at Florida State
1/3	W	65-59	Southern Miss*
1/8	W	85-67	at Memphis*
1/10	W	74-67	at UAB*
1/18	L	69-64	at Southern Miss*
1/22	W	77-52	Rice*
1/25	L	80-65	at Houston*
1/29	W	83-72	East Carolina*
1/31	W	75-67	Marshall*
2/5	W	72-69	Tulsa*
2/7	W	78-68	SMU*
2/13	W	68-50	at Marshall*
2/15	L	83-86(ot)	at East Carolina*
2/19	L	61-49	at UTEP*
2/21	L	73-64	at Tulane*
2/26	W	82-67	Memphis*
3/1	W	74-59	UAB*
3/5	W	66-64	vs. (12) Rice%
3/6	W	79-66	vs. (4) Houston%
3/7	W	62-51	vs. (1) SMU%
3/8	W	65-54(ot)	vs. (3) Southern Miss%
3/21	L	85-80	vs. #11 North Carolina (3)&

\* - Conference USA  
% = Conference USA Tournament (New Orleans, La.)  
^ = 2008 Paradise Jam (St. Thomas, U.S. Virgin Islands)  
\$ = UCF Holiday Classic (Orlando, Fla.)  
& = NCAA Tournament (Chattanooga, Tenn.)

## 2009-10

Head Coach: Joi Williams  
(11-16, 7-9 C-USA)

11/15	L	78-53	at Middle Tennessee
11/20	W	80-46	Bethune Cookman
12/2	W	84-68	at Jacksonville
12/6	L	62-59	Washington
12/12	L	63-61	at Florida Atlantic
12/14	L	64-62	Alabama
12/16	L	70-58	Florida State
12/20	W	76-38	Jackson State
12/29	L	85-52	Notre Dame
1/8	L	74-60	at Marshall*
1/10	L	73-62	at East Carolina*
1/15	L	49-47	Memphis*
1/17	L	69-61	UAB*
1/21	W	70-60	Southern Miss*
1/24	L	77-67	at UTEP*
1/31	L	72-70	Tulane*
2/4	W	56-47	Marshall*
2/6	W	60-50	East Carolina*
2/12	W	80-73	at UAB*
2/14	L	76-72	at Memphis*
2/18	L	65-59	Rice*
2/20	W	78-66	Houston*
2/25	L	69-61	at SMU*
2/27	W	50-49	at Tulsa*
3/3	W	84-72	at Southern Miss*
3/8	W	59-57(ot)	vs. Marshall%
3/9	L	63-62	vs. Tulane%

\* - Conference USA  
% = C-USA Tournament (Tulsa, Okla.)



Aisha Patrick



# YEAR-BY-YEAR RESULTS

## 2010-11

Head Coach: Joi Williams  
(22-11, 12-4 C-USA)

11/13	L	77-67	at Florida!
11/19	W	59-48	vs. Iona!
11/20	L	82-79 (ot)	at James Madison!
11/26	W	79-53	Richmond#
11/27	W	66-55	WKU#
11/30	L	56-54	at Savannah State
12/5	W	74-65	at FIU
12/7	L	77-73	Middle Tennessee
12/15	L	69-51	at Florida State
12/20	W	92-59	Jacksonville
12/22	L	73-65	at Wright State
12/29	W	79-69	Tennessee Tech
1/2	W	72-44	Valdosta State
1/6	W	81-68	at Rice*
1/9	W	67-43	Southern Miss*
1/13	W	65-55	UAB*
1/16	L	70-63	at SMU*
1/20	L	74-53	at Memphis*
1/23	W	68-40	Marshall*
1/27	L	71-68	Houston*
1/30	L	65-58	at ECU*
2/6	W	61-48	at Tulsa*
2/10	W	68-65	UTEP*
2/13	W	71-59	at Marshall*
2/17	W	73-69 (ot)	Tulane*
2/20	W	69-52	ECU*
2/24	W	53-50	at UAB*
2/27	W	72-65	at Southern Miss*
3/3	W	70-52	Memphis*
3/10	W	51-47	vs. UAB%
3/11	W	81-63	vs. Memphis%
3/12	W	85-73	vs. Tulane%
3/19	L	80-69	vs. Ohio State\$

\* = Conference USA

% = C-USA Tournament (El Paso, Texas)

# = UCF Thanksgiving Classic

! = Preseason WNIT

\$ = NCAA Tournament

## 2011-12

Head Coach: Joi Williams  
(12-17, 7-9 C-USA)

11/12	L	89-76(3ot)	at South Alabama
11/18	W	67-51	Florida A&M
11/20	W	72-43	Mercer
11/25	L	70-57	Fordham#
11/26	L	55-46	Hartford#
11/30	W	66-49	Bethune-Cookman
12/2	L	61-46	FIU
12/8	L	75-36	Florida Gulf Coast
12/11	W	62-48	Savannah State
12/18	W	41-32	Virginia Tech
12/20	L	90-38	at No. 3 Notre Dame
12/30	L	60-47	Florida State
1/5	W	59-53	East Carolina*
1/8	L	64-52	at Tulane*
1/12	L	61-54	at UAB*
1/15	W	65-47	Southern Miss*
1/19	W	65-63 (ot)	Rice*
1/22	W	55-44	at Marshall*
1/26	L	60-48	SMU*
1/29	L	67-38	at UTEP*
2/2	W	54-48	Tulsa*
2/4	L	65-57	at Memphis*
2/12	W	41-39	UAB*
2/16	W	74-60	at Southern Miss*
2/19	L	61-54	Memphis*
2/23	L	65-50	at East Carolina*
2/26	L	66-53	at Houston*
3/1	L	69-60	Marshall*
3/7	L	71-49	vs. Southern Miss%

\* = Conference USA

% = C-USA Tournament (Memphis, Tenn.)

# = UCF Thanksgiving Classic

## 2012-13

Head Coach: Joi Williams  
(16-18, 7-9 C-USA)

11/9	L	64-50	Georgia State
11/11	L	72-54	vs. #13 St. John's*
11/14	W	53-41	North Florida
11/16	L	61-55	at TCU
11/20	L	94-73	vs. Louisville#
11/21	L	83-75	vs. Missouri State#
11/22	W	64-56	vs. Mississippi State#
11/28	L	62-59	Charlotte
12/2	W	64-43	Bethune-Cookman
12/13	L	66-49	at FIU
12/17	L	53-49	Presbyterian
12/19	W	55-54	South Alabama
12/22	W	60-53	at Florida Gulf Coast

1/4	W	59-56	at Bowling Green
1/10	L	64-46	UAB*
1/13	L	69-54	at SMU*
1/20	L	62-57	Southern Miss*
1/24	L	54-51	at Tulsa*
1/27	W	70-65	at Memphis*
1/31	L	57-55	Tulane*
2/3	L	59-48	at East Carolina*
2/7	W	67-52	Marshall*
2/10	W	83-62	Memphis*
2/14	W	75-62	at Southern Miss*
2/17	W	76-69(ot)	UTEP
2/21	L	66-49	at Rice*
2/24	L	56-41	East Carolina*
2/28	W	68-55	Houston*
3/3	W	75-51	at Marshall*
3/7	L	55-54	at UAB*
3/13	W	74-59	vs. Houston!
3/14	W	70-66	vs. SMU!
3/15	W	89-77	vs. UTEP!
3/16	L	75-66	at Tulsa!

\* = Daytona Beach, Fla.

# = Tournament of Hope (Puerto Vallarta, Mexico)

\* = Conference USA

! = C-USA Tournament (Tulsa, Okla.)

## 2013-14

Head Coach: Joi Williams  
(10-20, 3-15 American)

11/8	W	65-61	Central Connecticut
11/12	W	57-54	at Oakland
11/15	W	71-66	FIU
11/19	W	85-77	at Georgia State
11/23	L	65-52	at Charlotte
11/30	W	65-45	Howard#
12/1	W	68-43	SIUE#
12/7	W	84-79	Flagler
12/13	L	82-69	at FAU (2OT)
12/16	L	63-51	Middle Tennessee
12/21	L	78-66	Iona
12/28	W	67-59	at Houston*
1/1	L	77-49	#1 UConn*
1/4	L	75-54	at Temple*
1/11	L	88-52	Memphis*
1/15	L	75-56	at #5 Louisville*
1/18	L	68-63	USF*
1/22	L	69-48	Rutgers*
1/25	L	47-37	at Cincinnati*
1/29	L	62-53	at Memphis*
2/1	W	52-43	Houston*
2/4	L	74-59	#4 Louisville
2/8	L	89-54	at USF*
2/11	W	59-54	SMU*
2/15	L	90-50*	at Rutgers*
2/19	L	83-35	at #1 UConn*
2/22	L	50-49	Cincinnati*
3/1	L	64-54	Temple*
3/4	L	79-67	at SMU*
3/7	L	54-52	vs. Cincinnati!

# = UCF Thanksgiving Classic

\* = American Athletic Conference game

! = American Tournament (Uncasville, Conn.)

## 2014-15

Head Coach: Joi Williams  
(9-21, 5-13 American)

11/14	W	94-74	FAU
11/17	W	98-65	Oakland
11/19	L	67-49	Stetson
11/25	W	71-59	Jacksonville
11/30	L	67-62	at UMass
12/2	W	60-56	UNF
12/6	L	66-57	at FIU
12/11	L	62-48	at St. John's
12/14	L	75-67	at Iona
12/17	L	73-64	Akron
12/20	L	79-57	at Middle Tennessee
12/27	W	64-50	at Houston*
1/3	W	76-70	Tulsa*
1/7	L	70-66	Memphis*
1/10	L	70-54	at Cincinnati*
1/13	L	71-70	Tulane*
1/17	L	72-57	at Temple*
1/21	L	100-45	#2 UConn*
1/25	W	61-57	at SMU*
1/27	L	71-54	Temple*
1/31	L	70-61	at Tulsa*
2/3	L	91-68	at USF*
2/7	L	70-60	SMU*
2/10	L	66-55	at Tulane*
2/14	W	66-51	Cincinnati*
2/18	L	65-49	at Memphis*
2/24	W	59-38	Houston*
2/28	L	99-71	USF*

3/2	L	67-57	at East Carolina*
3/6	L	76-66	vs. Cincinnati!

\* = American Athletic Conference

! = American Tournament

## 2015-16

Head Coach: Joi Williams  
(7-23, 4-14 American)

11/14	L	75-60	at Nebraska-Omaha
11/17	W	89-72	FIU
11/20	W	93-55	Florida A&M
11/24	W	77-36	at South Alabama
11/28	L	66-60	Buffalo#
11/29	L	71-63	Butler#
12/2	L	83-68	at Stetson
12/5	L	74-54	at Akron
12/13	L	70-42	St. John's
12/22	L	74-55	Oklahoma State
12/30	L	93-79	Florida*
1/2	L	68-50	Cincinnati*
1/5	L	108-63	at #22 USF*
1/7	L	71-56	East Carolina*
1/10	L	75-54	at Tulane*
1/13	L	71-63	Temple*
1/16	W	80-60	at Cincinnati*
1/20	L	106-51	#1 UConn*
1/24	L	88-49	#15 USF*
1/27	L	75-59	at Memphis*
1/30	W	75-74	Tulsa*
2/3	L	64-55	at Houston*
2/6	L	65-50	at SMU*
2/10	L	69-52	Memphis*
2/13	L	95-71	at Tulsa*
2/17	L	65-53	Tulane*
2/20	W	66-54	SMU*
2/23	W	65-62	Houston*
3/2	L	78-64	at Temple*
3/6	L	76-66(ot)	vs. SMU!

# = UCF Thanksgiving Classic

\* = American/SEC Challenge (Jacksonville, Fla.)

\* = American Athletic Conference game

! = American Tournament (Uncasville, Conn.)



Zykira Lewis



# YEAR-BY-YEAR RESULTS

## 2016-17

Head Coach: Katie Abrahamson-Henderson

(21-12, 9-7 American)

11/11	W	69-52	at FIU
11/13	W	70-58	South Alabama
11/16	W	57-38	at Davidson
11/19	L	67-64	Virginia Tech
11/22	W	66-59	at Butler
11/26	W	49-30	Rider#
11/27	W	61-43	Austin Peay#
12/1	L	66-65	at Buffalo
12/4	W	70-43	Bethune-Cookman
12/10	W	66-52	Gardner-Webb
12/17	W	74-54	at Georgia Southern
12/20	W	81-41	Omaha
12/28	L	77-71	UC Davis
1/1	L	84-48	#1 UConn*
1/4	L	63-57	at Cincinnati*
1/7	L	65-62	Memphis*
1/11	W	62-48	at Houston*
1/18	W	54-42	at East Carolina*
1/21	L	73-62	Tulsa*
1/24	W	64-44	Cincinnati*
1/28	L	65-59	at Memphis*
2/4	L	63-58	at SMU*
2/8	W	85-59	Houston*
2/11	W	62-58	at Tulsa*
2/14	W	66-62	at #22 USF*
2/18	W	79-51	East Carolina*
2/22	W	56-51	at Tulane*
2/25	W	63-37	SMU*
2/27	L	66-60	#20 Temple*
3/4	W	61-57	vs. Tulane!
3/5	L	78-56	vs. #1 UConn!
3/16	W	73-53	Stetson-
3/19	L	63-51	at Georgia Tech-

#=UCF Thanksgiving Classic

\*=American Athletic Conference game

!= American Tournament(Uncasville, Conn.)

--WNIT

## 2017-18

Head Coach: Katie Abrahamson-Henderson

(22-11, 12-4 American)

11/10	L	73-64	Mercer
11/13	W	58-57	at Chattanooga
11/17	W	65-30	at Gardner-Webb
11/19	L	86-69	at Virginia Tech
11/22	L	71-57	Elon
11/25	W	63-59	IUPUI#
11/26	W	53-43	Northern Iowa#
11/30	L	58-51	at Samford
12/10	W	62-38	Georgia Southern
12/13	W	47-32	at Boston
12/17	W	62-55	at UC Davis
12/20	L	78-74 (OT)	at Pacific
12/28	L	62-54	Davidson
12/30	W	76-46	Temple*
1/3	W	60-42	at SMU*
1/6	W	59-53	Wichita State*
1/9	L	80-44	at #1 UConn*
1/14	L	62-45	at #25 USF*
1/17	W	59-51	Tulane*
1/20	W	58-43	SMU*
1/27	W	47-44	at Tulsa*
1/30	W	50-38	at Cincinnati*
2/3	W	61-41	Memphis*
2/7	L	55-37	#1 UConn*
2/10	W	64-57	at Temple*
2/18	L	77-68 (OT)	#21 USF*
2/21	W	63-40	at Memphis*
2/24	W	64-59	at Houston*
2/26	W	75-54	ECU*
3/4	W	77-70	vs. Temple!
3/5	L	74-59	vs. #19 USF!
3/14	W	65-60 (OT)	Jacksonville-
3/18	L	80-61	at Alabama-

#=UCF Thanksgiving Classic

\*=American Athletic Conference game

!= American Tournament(Uncasville, Conn.)

--WNIT

## 2018-19

Head Coach: Katie Abrahamson-Henderson

(26-7, 13-3 American)

11/7	W	61-58	at Pitt
11/14	W	78-55	at Stetson
11/18	W	76-42	at Mercer
11/21	L	75-68	at Central Michigan
11/24	W	70-48	Richmond#
11/25	W	71-56	Villanova#
11/30	W	75-37	Chattanooga
12/9	W	71-60	at Delaware
12/12	W	71-63	at Duquesne
12/17	W	64-57	Pacific
12/21	W	53-45	vs. Liberty%
12/22	L	57-52	vs. #14/15 Syracuse%
12/30	W	47-45	at Quinnipiac
1/5	W	68-55	at Memphis*
1/8	W	62-49	at USF*
1/13	W	56-55	Cincinnati*
1/16	W	60-44	Tulsa*
1/19	W	55-43	SMU*
1/23	W	61-59 (OT)	at ECU*
1/27	L	93-57	at #2/3 UConn*
1/30	W	58-56	Houston*
2/3	W	66-63	USF*
2/9	W	66-54	at SMU*
2/13	L	61-59	at Tulane*
2/17	L	78-41	#4 UConn*
2/20	W	57-49	at Wichita State*
2/23	W	62-54	Temple*
3/2	W	52-42	Tulane*
3/4	W	59-50	at Houston*
3/9	W	66-54	vs. Tulsa!
3/10	W	66-58	vs. Cincinnati!
3/11	L	66-45	vs. #2 UConn!
3/22	L	60-45	vs. Arizona State-

#=UCF Thanksgiving Classic

%= St. Pete Shootout

\*=American Athletic Conference game

!= American Tournament(Uncasville, Conn.)

--NCAA Tournament (Coral Gables, Fla.)

## 2019-20\*

Head Coach: Katie Abrahamson-Henderson

(20-11, 11-5 American)

11/6	W	61-58	Pitt
11/9	L	72-37	at Belmont
11/13	L	72-50	at Florida Gulf Coast
11/16	W	63-57	at Stephen F. Austin
11/24	W	75-49	Delaware
11/27	W	66-40	Stetson
11/30	L	61-56	vs. #11 UCLA#
12/1	L	46-43	vs. James Madison#
12/17	W	80-58	Quinnipiac
12/20	W	67-58	St. Mary's%
12/21	W	69-53	Wright State%
12/30	W	64-58	Central Michigan
1/5	W	91-55	ECU*
1/12	L	81-64	at Cincinnati*
1/16	L	59-52	#4 UConn*
1/19	W	64-57	at USF*
1/22	L	60-59	at Tulane*
1/25	W	82-66	Memphis*
1/29	L	67-65	at Temple*
2/1	W	67-57	SMU*
2/5	W	62-49	at Tulsa*
2/12	W	67-49	at Houston*
2/15	W	49-42	Cincinnati*
2/19	W	56-48	USF*
2/22	L	66-53	at #5/6 UConn*
2/26	W	67-64	Temple*
2/29	W	67-58	at Memphis*
3/2	W	95-50	Wichita State*
3/7	W	65-32	vs. Wichita State!
3/8	L	57-51	vs. Cincinnati!

#=Cavalier Classic (Charlottesville, Va.)

%= UCF Holiday Tournament

\*=American Athletic Conference game

!= American Tournament(Uncasville, Conn.)

\*Season ended without postseason due to COVID-19

## 2020-21\*

Head Coach: Katie Abrahamson-Henderson

(16-5, 12-2 American)

11/25	W	60-34	Virginia
12/4	W	58-48	at LSU#
12/13	L	70-57	FGCU
12/15	W	66-62	Tulane*
12/19	W	53-42	at Tulsa*
1/3	W	55-46	Houston*
1/9	L	61-58	at Temple*
1/13	W	58-51	at ECU*
1/17	W	57-41	Cincinnati*
1/23	W	50-38	at Houston*
1/27	W	52-47	ECU*
2/13	W	70-51	at Cincinnati*
2/17	W	63-61	at Tulane*
2/20	W	55-53	Tulsa*
2/27	W	61-37	Temple*
3/2	L	65-62	at #14/15 South Florida*
3/4	W	58-45	#14 South Florida*
3/9	W	53-43	vs. Cincinnati!
3/10	W	61-39	vs. Houston!
3/11	L	64-54	vs. #18 South Florida!
3/22	L	62-51	vs. Northwestern-

# = American/SEC Challenge

\* = American Athletic Conference game

! = American Tournament(Uncasville, Conn.)

- = NCAA Tournament (San Antonio, Texas)

\*Season had delayed start and incurred pauses due to the COVID-19 pandemic

## 2021-22

Head Coach: Katie Abrahamson-Henderson

(26-4, 14-1 American)

11/9	W	68-39	Duquesne
11/12	L	49-41	Tennessee
11/17	W	59-38	at Virginia
11/21	W	57-45	Belmont
11/26	W	58-41	vs. Idaho State#
11/27	W	56-47	vs. Arkansas#
12/2	W	52-51	Arkansas
12/12	W	61-47	at Mercer
12/14	W	68-56	at Seton Hall
12/18	L	69-61	at Iowa
1/5	W	54-47	at Tulane*
1/8	W	52-43	at ECU*
1/11	W	62-59	Houston*
1/16	W	67-51	South Florida*
1/22	L	61-57	at Cincinnati*
1/26	W	69-67	Tulane*
1/29	W	68-50	at Wichita State*
1/31	W	64-55	Temple*
2/5	W	71-57	Memphis*
2/9	W	54-44	at Houston*
2/13	W	54-33	at South Florida*
2/16	W	60-35	Wichita State*
2/19	W	68-31	Temple*
2/26	W	74-39	Cincinnati*
3/2	W	61-48	Tulsa*
3/8	W	69-54	Tulsa%
3/9	W	61-28	SMU%
3/10	W	53-45	South Florida%
3/19	W	69-52	Florida!
3/21	L	52-47	UConn!

#=Cancun Challenge

\*=American Athletic Conference game

%=American Tournament (Fort Worth, Texas)

!=NCAA Tournament (Storrs, Conn.)

# ALL-TIME VS. OPPONENTS

<b>A</b>		<b>F</b>		Memphis .....16-16		Savannah State .....1-1	
Akron .....0-2		Fairfield .....0-2		Mercer .....28-17		Seton Hall .....1-0	
Alabama .....0-6		Fairleigh Dickinson .....4-1		Miami .....3-11		Siena .....1-0	
Albany .....1-0		Flagler .....13-4		Miami-Dade North CC .....4-0		SMU .....13-13	
American .....0-2		Florida .....1-26		Miami-Dade South CC .....2-1		South Alabama .....4-2	
Appalachian State .....1-3		Florida A&M .....10-15		Middle Tennessee .....0-5		South Carolina .....0-2	
Arizona State .....0-1		Florida Atlantic .....21-9		Mississippi .....0-4		South Florida .....14-27	
Arkansas .....1-1		Florida Gulf Coast .....1-5		Mississippi State .....1-2		Southeastern Louisiana .....8-8	
Arkansas State .....1-4		Florida Inst. of Tech. ....1-0		Mississippi Valley State .....1-0		Southern Illinois .....0-1	
Armstrong State .....1-2		FIU .....11-29		Missouri .....0-1		Southern Maine .....1-0	
Auburn .....0-1		Florida Southern .....14-2		Missouri State .....0-1		Southern Miss .....9-15	
Austin Peay .....2-0		Florida State .....2-16		Monmouth .....1-2		Spring Garden .....0-1	
<b>B</b>		Fordham .....0-1		Montevallo .....1-0		Spring Hill .....1-0	
Baptist .....1-0		Furman .....1-1		Mount Mercy .....1-0		Stephen F. Austin .....1-0	
Baylor .....0-3		<b>G</b>		Murray State .....0-1		Stetson .....36-28	
Belhaven .....2-1		Gardner-Webb .....7-0		<b>N</b>		Syracuse .....0-2	
Belmont .....6-4		George Mason .....0-3		Nebraska-Omaha .....1-1		<b>T</b>	
Bentley .....0-1		Georgetown .....0-1		Nevada .....0-1		Tampa .....13-3	
Bethune-Cookman .....14-4		Georgia Southern .....6-12		New Hampshire .....2-0		TCU .....0-3	
Bluefield State .....2-0		Georgia Southwestern .....1-0		New Orleans .....1-8		Temple .....9-9	
Boston .....1-1		Georgia State .....13-30		Niagara .....0-1		Tennessee .....0-1	
Bowling Green .....1-0		Georgia Tech .....0-3		Nicholls State .....5-0		Tennessee State .....1-1	
Brevard CC .....3-0		Grambling State .....0-1		North Carolina .....0-2		Tennessee Tech .....1-0	
Brooklyn .....2-0		Guelph (Canada) .....0-1		UNC-Greensboro .....1-0		Texas .....0-2	
Broward .....0-1		<b>H</b>		North Florida .....4-0		Texas Arlington .....1-1	
Brown .....1-0		Hampton .....1-0		North Georgia .....1-0		Texas A&M .....0-1	
Buffalo .....1-2		Hartford .....0-1		North Texas .....0-2		Texas A&M Corpus Christi .....1-0	
Butler .....1-4		Harvard .....1-0		Northeast Mississippi .....1-0		Texas-Pan American .....3-1	
<b>C</b>		High Point .....1-0		Northeast Missouri State .....0-1		Texas Tech .....0-2	
Cal Poly SLO .....1-0		Hope .....1-0		Northern Arizona .....0-1		Troy .....9-8	
Campbell .....13-9		Houston .....21-6		Northern Iowa .....1-1		Tulane .....14-14	
Canisius .....2-1		Howard .....1-0		Northern Illinois .....0-2		Tulsa .....16-7	
Central Connecticut .....1-0		<b>I</b>		Northern Kentucky .....1-0		Tuskegee .....0-1	
Central Michigan .....2-1		Illinois-Chicago .....1-0		Northwestern .....0-1		<b>U</b>	
Charlotte .....2-3		Idaho State .....1-0		Northwestern State .....1-1		UAB .....8-14	
Chattanooga .....2-1		IUPUI .....2-0		Notre Dame .....0-3		UC Davis .....1-1	
Cheyney .....1-0		Iona .....2-2		NW Missouri State .....0-1		UCLA .....0-1	
Cincinnati .....11-10		Iowa .....0-1		<b>O</b>		UConn .....0-14	
Cleveland State .....0-1		<b>J</b>		Oakland .....2-0		UMass .....0-1	
Coastal Carolina .....2-0		Jacksonville .....13-6		Ohio State .....0-1		UNLV .....1-0	
Colgate .....2-0		Jacksonville State .....12-4		Oklahoma State .....0-1		USC .....1-0	
College of Charleston .....12-1		James Madison .....1-3		<b>P</b>		UTEP .....4-6	
Columbia .....2-0		John Abbott (Canada) .....0-1		Pacific .....1-1		<b>V</b>	
Concordia (Canada) .....1-0		<b>K</b>		Paine .....1-0		Valdosta State .....2-3	
Colorado .....0-1		Kansas .....1-0		Palm Beach Atlantic .....1-0		Villanova .....1-1	
Coppin State .....0-1		Kent State .....0-2		Pennsylvania .....1-1		Virginia .....2-1	
<b>D</b>		Kentucky .....0-2		Pitt .....2-0		Virginia Commonwealth .....2-0	
Dartmouth .....2-0		<b>L</b>		Presbyterian .....0-1		Virginia Tech .....1-2	
Davidson .....2-0		Lamar .....0-4		Princeton .....0-1		Vermont .....0-1	
Davis & Elkins .....1-0		La Salle .....1-0		Purdue .....0-2		<b>W</b>	
Dayton .....0-1		Liberty .....2-0		<b>Q</b>		Wake Forest .....2-3	
Delaware .....2-0		Lipscomb .....1-5		Queens .....0-1		Washington .....0-1	
Delaware State .....1-0		Livingston .....0-2		Quinnipiac .....2-1		West Florida .....2-0	
Delta State .....1-0		Longwood .....1-0		<b>R</b>		West Georgia .....2-0	
Denver .....2-0		Louisiana-Lafayette .....4-1		Radford .....3-1		West Virginia .....0-1	
Detroit .....1-1		Louisiana-Monroe .....0-1		Rice .....5-4		Western Carolina .....0-3	
District of Columbia .....0-1		Louisiana Tech .....0-9		Richmond .....2-1		Western Kentucky .....1-3	
Drexel .....0-2		Louisville .....0-3		Rider .....1-1		Western Michigan .....1-1	
Duquesne .....2-0		LSU .....1-2		Rollins .....12-1		Wichita State .....6-0	
<b>E</b>		<b>M</b>		Rutgers .....0-2		William Carey .....1-0	
ECU .....12-14		Manatee CC .....1-0		<b>S</b>		Winthrop .....1-0	
Eastern Illinois .....2-0		Manhattan .....0-1		St. John's .....0-3		Wisconsin .....0-1	
Eastern Michigan .....0-1		Marist .....1-0		St. Leo .....9-0		Wofford .....1-0	
Eastern Washington .....1-0		Marquette .....1-0		St. Mary's .....1-0		Wright State .....1-2	
Eckerd .....6-0		Marshall .....10-8		Samford .....8-3		<b>Y</b>	
Edward Waters .....5-0		Maryland-Eastern Shore .....1-0		Sam Houston State .....1-0		Yale .....1-0	
Elon .....0-1		McNeese State .....0-1		Santa Clara .....0-1		Youngstown State .....1-0	



# ADDITION FINANCIAL ARENA



Thanks to Addition Financial Arena, the Knights play in one of the finest facilities in the nation. The 10,000-seat venue opened in the fall of 2007 and is located on the north side of campus. The facility has dozens of top amenities, including a state-of-the-art video board, luxury suites and wide concourses. The arena was given an updated look in the fall of 2017 with its new Orlando's Hometown Team design, and was rebranded to Addition Financial Arena prior to the fall of 2019.

Step inside Addition Financial Arena and enjoy the best of both worlds - a first-class facility which also highlights the essence of college basketball. The building is one of only a few in the nation that offers unparalleled luxury to student-athletes and fans, and also has a great gameday atmosphere. Similar to National Basketball Association venues, the arena features 16 spacious luxury suites and two party suites. The suites include kitchenettes and bar-style seating and can accommodate up to 20 guests. Additionally, the facility has two loges and the unique Black and Gold Club, which provides exclusive access to the club seating area. The arena helps provide UCF fans with a great entertainment experience during games. The Daktronics scoreboard above center court has four video screens that show replays and provide player information.



## Arena Facts

Capacity.....	10,000
Construction Began.....	November 2005
Construction Completed.....	August 2007
Design.....	HOK Sports
Construction.....	KUD International
Cost.....	\$80 million
Luxury Suites.....	16
Lower Level Seats.....	5,598
Upper Level Seats.....	3,365
Club Seats.....	502
Concession Stands.....	7
Points of Sale.....	28
Video Boards.....	4
First UCF Game.....	Texas Tech 72, UCF 57 (11/09/07)
First UCF Win.....	UCF 80, Jacksonville 72 (11/19/07)





# BASKETBALL FACILITIES



Not only do the Knights utilize one of the nation's finest home venues in Addition Financial Arena, members of the team also have access to the UCF basketball practice facility. The venue opened in spring 2008 and includes a practice court for the Knights.

UCF student-athletes have access to the facility 24 hours a day, seven days a week. Connecting to Addition Arena, the practice court contains six baskets, two shot clocks and a scoreboard. The Knights use the court for individual development.

The facility is equipped with a video system that allows the UCF coaching staff to tape every practice and workout. The coaches then visit with each student-athlete to analyze their performance. Offices and conference rooms for the UCF coaching staff are located on the second floor of the practice facility. A film room is adjacent to the offices. The practice facility was constructed during the 2007-08 campaign inside the former home of the Knights - the old UCF Arena. UCF played at the facility from 1991-07.



A 2,000-square foot weight room is located on the first floor of the facility. The weight room provides the Knights with access to free weight and machine equipment, cardio and treadmills. The Knights utilize a large sports medicine center located inside the practice facility. The sports medicine center connects to the team's locker room. Additionally, the center is adjacent to Addition Financial Arena for the Knights to use before and after games.

Inside the UCF practice facility, the Knights utilize a new locker room, which also connects to Addition Financial Arena, and a spacious player lounge. Both rooms are used exclusively by the women's basketball program. The room features tables and chairs, televisions and couches for the players.



# UCF ATHLETICS FACILITIES



## Wayne Densch Center for Student Athlete Leadership

The Wayne Densch Center for Student Athlete Leadership opened in March 2016 and is the on-campus home to the personal, professional and academic development of Knight student-athletes. The building houses the Academic Services for Student-Athletes, Student-Athlete Welfare and Development and Athletics Compliance units. The three-story, 22,000-square-foot structure also features computer labs, tutoring and mentoring rooms, numerous study spaces and conference rooms.



## Garvy Center for Student-Athlete Nutrition

The Garvy Center for Student-Athlete Nutrition opened in the fall of 2018. Located on the south side of the FBC Mortgage Stadium, UCF transformed a former recruiting lounge into its Athletics training table. UCF student-athletes are provided healthy meals to help improve their athletic and academic performance.





# UNIVERSITY OF CENTRAL FLORIDA



*The University of Central Florida is a metropolitan research university located in metropolitan Orlando. Founded in 1963, UCF enrolls about 70,000 students and offers more than 220 degrees through its main campus, 11 regional connect centers, a downtown campus, a health sciences campus at Lake Nona, the Rosen College of Hospitality Management in the heart of Orlando's tourism corridor, and online.*

## Ensuring Access and Affordability

- The fall 2020 freshman class set a school record with an average high school GPA of 4.18.
- One in five students is the first in his or her family to attend college, and students of color make up 48 percent of the student body.
- Tuition and fees at UCF are among the nation's lowest, and UCF is ranked among the nation's best values by Kiplinger.
- This fall, UCF launched more than two dozen new graduate programs, many offering candidates helpful tools related to COVID-19 challenges. Certificates, tracks and new degree programs cover a variety of fields from business and engineering to optics and health.

## Producing Top Talent

- With more than 17,000 degrees conferred each year, UCF serves as a vital pipeline to companies throughout the region, state and nation.
- For the last six years, UCF has been the No. 1 supplier of graduates to U.S. aerospace and defense industries, according to Aviation Week. UCF ranks second in the nation (only to Georgia Tech) for teaching the critical skills needed by employers.
- UCF student teams finished second in the National Cyber Defense Competition and earned bronze in the North American finals of the International Collegiate Programming Contest.

## Serving Our Community

- UCF RESTORES utilizes technology – including virtual reality – to deliver PTSD treatment for veterans, active-duty military, first responders, mass shooting survivors, and other trauma victims.
- Limbitless Solutions is a non-profit organization at UCF that empowers individuals with accessibility limitations through technology, including 3-D printed prosthetic arms for kids and wheelchair controls that respond to facial muscles.

## Pursuing Excellence

- UCF ranks among the nation's 20 most innovative universities and is one of the nation's top promoters of social mobility, according to U.S. News & World Report.
- U.S. News & World Report ranks UCF No. 16 in the nation for online undergraduate programs.
- The Rosen College of Hospitality Management is the No. 4 hospitality school in the world, according to CEOWORLD Magazine.
- The Florida Interactive Entertainment Academy, UCF's graduate video gaming school, is ranked No. 1 in North America by the Princeton Review and PC Gamer.





# ALEXANDER N. CARTWRIGHT



**UCF President  
Alexander N. Cartwright**

Alexander N. Cartwright was selected as UCF's sixth president by the UCF Board of Trustees on March 20, 2020, following a nationwide search. He was confirmed by the Florida Board of Governors the following week.

Prior to joining UCF, Cartwright served as the chancellor of the University of Missouri (MU) with an

appointment as a professor in the Electrical Engineering and Computer Science Department at the MU College of Engineering.

As a first-generation college student whose journey to higher education was not traditional, Cartwright understands and prioritizes the need to build successful outcomes for students from all backgrounds, and is dedicated to diversity, inclusion and equity on campus.

An internationally recognized researcher and scholar in the area of optical sensors, he is a fellow of the American Association for the Advancement of Science, SPIE and

the National Academy of Inventors. Cartwright is a prior winner of both the National Science Foundation CAREER Award and the Office of Naval Research Young Investigator Award. In addition, he earned the 2002 SUNY Chancellor's award for excellence in teaching.

A native of the Bahamas, Cartwright holds a doctorate in electrical and computer engineering from the University of Iowa. He and his wife Melinda have two children, Alyssa and Andrew.



# TERRY MOHAJIR



Terry Mohajir, UCF's vice president and director of athletics, has excelled at hiring coaches who win championships, raising money for first-class athletics facilities and support resources necessary to be nationally competitive--and fulfilling a unique promise to guarantee a job or graduate school admission for every student-athlete who graduates.

His first full year with the Knights in 2021 featured all of that and more—from the February hiring of Gus Malzahn as the new UCF head football coach, to the September announcement that UCF will join the Big 12 Conference, to the Knights' acceptance of an invitation to the Gasparilla Bowl after Malzahn's first UCF team won five of its last six games to finish the regular season at 8-4.

Mohajir (pronounced mo-HAH-zhure) joined the UCF Athletics staff in February 2021 following eight years as Arkansas State University's vice chancellor for intercollegiate athletics.

"Terry is a high-energy leader who has demonstrated success in raising a school's national profile by hiring high-quality coaches and developing outstanding facilities that enhance the experiences of student-athletes, fans and donors," says UCF president Alexander N. Cartwright. "Most importantly, he cares deeply about student-athletes' success in competition, in the classroom and after they graduate."

"I'm excited for the opportunity to build on the tremendous momentum UCF's talented student-athletes, coaches and staff have established with the enthusiastic support of Knight Nation and so many generous donors," Mohajir said when he was hired. "There's no doubt in my mind that together we will continue to construct the best athletics program in the country by providing exceptional resources and services to our students."

Mohajir wasted no time making an impact at UCF. Just five days after taking over the Knights' program he hired former Auburn coach Malzahn as the new UCF football coach. Malzahn was the head coach at Arkansas State in 2012 when Mohajir was hired there as director of athletics--with the Red Wolves winning the Sun Belt Conference title that year in Malzahn's single season with Arkansas State. Malzahn led Auburn to the Bowl Championship Series title game after the 2013 campaign, one Southeastern Conference Championship and two SEC West Division titles. In his 10 years as a head coach (including 2021 at UCF) every one of Malzahn's teams qualified for a bowl game--six of those New Year's Day contests.

After Mohajir came on board at UCF, Knight teams produced these on-field achievements in 2021:

- AAC titles in volleyball (back-to-back championships in spring 2021 and fall 2021), men's soccer, men's tennis and women's tennis
- NCAA Championship appearances by those five teams, plus women's basketball, women's golf and softball, with individuals qualifying in men's golf and women's track and field
- NCAA Sweet 16 qualifications in men's soccer and women's tennis, plus an NCAA regional runner-up slot in softball

Just days after the start of the 2021 football season came an announcement that merited national headlines: UCF will be joining the Big 12 Conference.

"I speak for all of us at UCF in expressing our excitement for the opportunities that lie ahead," said Mohajir. "I'm confident our Knight teams will rise to the challenges to come. Here at UCF we are in the business of providing the best possible opportunities for our student-athletes to thrive while they are here and to have post-collegiate career success. We are convinced that competing as a member of the Big 12 Conference absolutely will help us accomplish those goals."

Mohajir's August 2021 presentation to the UCF Board of Trustees of a vision and action plan for the future of the Knights' football campus proved to be a noteworthy precursor to the Big 12 announcement. That vision included significant proposed new elements that will enhance the Knights' ability to compete for football championships:

- a new structure on the south side of the football stadium to be located above the Garvy Center for Student-Athlete Nutrition, featuring all UCF football coaches' offices combined with premium seating in front of the office areas and the Launch Club, a premium area that will serve as a daily club for lunch and/or dinner and also a proposed new UCF faculty/staff club.
- a rebuilt Wayne Densch Sports Center that, in the absence of football staff offices, will feature an expansion and renovation of the locker room and team lounge and meeting area, Bortles and Murray Athletic Training Room, equipment facilities and Gault-Kohn Sports Performance Center as part the Knights' football training facility
- creation of Nicholson Plaza, a football "town square" outside the southwest corner of the football stadium, with the highlight of that location to be McNamara Cove with a recovery river
- movement of one existing football practice field (west field) to the other side of the second (east field), creating additional space for Nicholson Plaza

All those improvements, combined with the Wayne Densch Center for Student-Athlete Leadership on the east side of the stadium, will further refine a state-of-the-art plan for football facilities and support services within a concentrated locale on the northeast side of the UCF campus. The intent is to create a dedicated football campus that will consolidate the Knights' facilities in the areas of housing, nutrition, sports medicine, sports performance, academics and career services.

Those proposed additions combine with several new elements added in the months since Mohajir and Malzahn came on board: replacement of existing synthetic grass in Nicholson Fieldhouse, outside painting of Nicholson Fieldhouse, all-new theming in the UCF football office areas and hallways and new seating and graphics in the Knights' team meeting room.

Still to come are a series of planned facility upgrades and improvements that will affect every other UCF sports program.

Mohajir's tenure at Arkansas State featured delivering on a guarantee that every student-athlete who graduated earned a job opportunity or admission to graduate school. The Red Wolves achieved the 100% guarantee every year for Mohajir's last six years there--and he instituted the same program at UCF under the banner of the Knights Leadership Academy, with 48 spring and summer 2021 graduates taking advantage of those opportunities.

In addition, he prompted rebranding of the Knights' ongoing athletics fundraising and giving platform as the ChargeOn Fund, established excellence funds for each of UCF's sports, helped raise more than \$11 million in commitments through the end of 2021, reworked the UCF management team of senior athletic administrators--and attached his imprint to the Knights' future football schedules with creation of a series with Florida. In the classroom, UCF student-athletes in fall 2021 achieved a 28th consecutive semester with a combined grade-point average of at least 3.0. The 2021 spring semester produced 148 dean's list honorees among UCF student-athletes.

Mohajir also has played a major role for UCF Athletics in navigating both ongoing Covid-19 challenges and the adoption of name, image and likeness (NIL) initiatives with Opendorse and Compass via UCF's LAUNCH program.

Mohajir was a member of the prestigious College Football Playoff (CFP) Selection Committee from 2019-21, and he has served on the NCAA Division I Championships Cabinet and the NCAA Division I Football Issues Committee. He was appointed to the NCAA Division I Football Ad Hoc Recruiting Working Group which was formed to conduct a comprehensive review of Division I football recruiting legislation. In 2020 he was named one of the top five non-Power 5 athletic directors by Stadium, based on the success of head coaching hires in football and men's basketball.

Mohajir previously was senior associate athletic director for external relations at the University of Kansas in 2011-12 and senior associate director of athletics for external relations at Florida Atlantic University in 2004-11. He served as assistant director of athletics for external relations at the University of Missouri-Kansas City in 1997-2004 and was assistant offensive line and game-day special teams coach with Kansas football in 1993-97.

Mohajir worked at Kansas in a variety of capacities during two different stints. His most recent stop saw him assume responsibility for the Williams Education Fund that totaled more than \$22 million in revenue for fiscal year 2012. He supervised athletics areas that generated more than \$40 million in revenue, including a multimedia rights partnership with IMG.

His position at Florida Atlantic allowed him oversight of development, marketing, ticket sales, corporate sales and the media relations department. Foremost among his responsibilities was a fundraising campaign for a \$70 million on-campus football stadium. During his tenure, Florida Atlantic's athletics department enhanced its major gift program 800 percent, Owl Club giving increased 400 percent and special-events revenue increased 150 percent.

His administrative position with the newly-created Division I UMKC athletics program saw him supervise marketing and promotions, sports information, fundraising, radio and TV contracts, corporate sales, tickets, event operations, sports medicine, strength and conditioning and men's soccer.

During his time as an assistant coach at Kansas, Mohajir was on the staff that beat UCLA in the 1995 Aloha Bowl and had a final ranking of ninth in the Associated Press poll. He was also a football ticket sales and promotions account executive.

Mohajir earned a bachelor's degree in sports management with a minor in business marketing from Arkansas State in 1993 and a master's degree in sports management/psychology from Kansas in 1997. He was a starting safety on Arkansas State's football team from 1990-92--including the Red Wolves' first season competing at the Division I/Football Bowl Subdivision level in 1992.

The Overland Park, Kansas, product was named UCF's vice president and director of athletics on Feb. 9, 2021.

Mohajir is married to the former Julie Hammond and they are parents of three children--Maria (a student at Temple), Molly and Marco



# THE AMERICAN

The American Athletic Conference consists of 12 prestigious institutions: the University of Central Florida, the University of Cincinnati, East Carolina University, the University of Houston, the University of Memphis, the U.S. Naval Academy (in football only), the University of South Florida, Southern Methodist University, Temple University, Tulane University, the University of Tulsa, and Wichita State University (in basketball and Olympic sports).

Under the leadership of commissioner Mike Aresco, the American Athletic Conference has fashioned an impressive list of accomplishments in the competitive arena, in the classroom and in support of student-athlete welfare. The American is firmly established as a Power 6 conference thanks to its collection of national team and individual championships, football and basketball postseason victories, expansive media rights contract with ESPN, and its commitment to providing the highest levels of support for student-athletes.

The league has produced four NCAA championship teams in addition to three New Year's Six bowl champions (UCF in 2013 and 2017; Houston in 2015), two NCAA Men's Final Four participants, six Women's Final Four teams, an NIT champion, 13 NCAA individual championships, and a Rhodes Scholar. Additionally, American Athletic Conference teams have advanced to the College World Series, qualified for the match play round of the NCAA Men's Golf Championship and registered multiple top-10 finishes at the NCAA Cross Country and Outdoor Track and Field championships.

The American has seen a member school claim a spot in a New Year's Six bowl six times in the league's first eight football seasons, including the 2020 campaign, when Cincinnati reached the Chick-fil-A Peach Bowl. The American finished the 2019 football season with four top-25 teams; among the 10 FBS conferences, only the SEC and Big Ten had more ranked teams in the final polls.

Individual teams in The American have enjoyed some of their best football seasons in program history as members of the conference. UCF finished in the national top 10 twice as a conference member – in 2013 and 2017. Houston went 13-1 in the 2015 football season, setting a school record for wins, while Navy won a program-record 11 games in 2015, its first season in the conference, and matched that mark with its 2019 campaign. Memphis, which had not won 10 games in a season since 1938, has registered three 10-win seasons in the last six years (2015, 2017, 2019), including a school-record 12 wins in 2019. Temple enjoyed its first 10-win season in school history in 2015. South Florida finished in the top 25 for the first two times in program history (2016, 2017). Cincinnati registered its third and fourth 11-win seasons in program history in 2018 and 2019 and was ranked No. 8 at the end of the 2020 season. SMU returned to national prominence in 2019 with a 10-win season, during which the Mustangs were ranked as high as No. 14 nationally. Tulsa returned to the top 25 for the first time in 11 years in 2020. East Carolina earned a top-20 ranking in 2014, while Tulane has played in three consecutive bowl games for the first time in school history.

Since the conference's reconstitution in 2013-14, teams from The American have registered top-10 national rankings in football, men's basketball, women's basketball, baseball, men's soccer, women's soccer, women's lacrosse, men's golf, men's cross country and men's track and field.

Under The American's banner, Houston's men's basketball team reached the 2021 NCAA Final Four and was ranked No. 3 in the final coaches' poll, while Memphis claimed the 2021 NIT title. Houston's men's track and field team took third place at the 2018 and 2019 NCAA Outdoor Championships. Tulsa has registered top-six national finishes at the 2019 and 2020 NCAA Men's Cross Country Championships.

American Athletic Conference student-athletes have distinguished themselves in all facets of intercollegiate athletics. Memphis quarterback Brady White was the 2020 winner of the National



Football Foundation's James V. Campbell Trophy as the top scholar-athlete in college football. Temple linebacker Tyler Matakevich won the Bednarik Award and the Nagurski Trophy as the nation's top defensive player in 2015, while Tulsa linebacker Zaven Collins repeated that feat in 2020. Houston's Ed Oliver won the 2017 Outland Trophy as the nation's best interior lineman. The American has had three top-10 Heisman Trophy finishes as UCF quarterback McKenzie Milton was eighth in 2017 and sixth in 2018, while Navy quarterback Keenan Reynolds was fifth in 2015. Reynolds was also selected as the winner of the 2016 AAU James E. Sullivan Award as the nation's top amateur athlete.

Additionally, SMU's Avery Ackers was chosen as the Division I women's volleyball Academic All-America of the Year in 2015, while Tulsa cross country standout Kirk Smith was chosen as a Rhodes Scholar in the fall of 2016.

American Athletic Conference alumni have made their mark in professional and international sports as well, beginning with the selection of UCF quarterback Blake Bortles by the Jacksonville Jaguars with the No. 3 pick in the 2014 NFL Draft. A number of American Athletic Conference athletes have been selected in the first round of the professional entry drafts in football, basketball, baseball and soccer, including former Memphis center James Wiseman, who was the No. 2 pick in the 2020 NBA Draft, and

former Wichita State third-baseman Alec Bohm, the No. 3 selection in the 2018 Major League Baseball Draft. Former SMU standout Bryson DeChambeau, who was the 2014 American Athletic Conference individual champion, went on to win the 2015 NCAA Championship, the 2015 US Amateur title and has since become one of the top players on the PGA Tour, including a win at the 2020 U.S. Open. Former Memphis tennis player Joe Salisbury, a 2014 all-conference selection, has gone on to win the 2020 Australian Open men's doubles championship and the 2021 French Open mixed doubles title. Former Tulane standout Dominik Koepfer has earned a top-50 world ranking in men's tennis. Cincinnati's Jordan Thompson was named to the 12-player United States Olympic volleyball team, which will compete in Tokyo in 2021.

The American announced a lucrative and comprehensive media rights extension with ESPN in May of 2019, providing the conference with a stronger and more extensive presence on ESPN's primary television networks (ABC, ESPN, ESPN2, ESPNU). Since the extension took effect in the 2020-21 academic year, a minimum of 40 regular-season football telecasts and 60 regular-season men's basketball games per season will appear on those primary networks. Nearly every conference-controlled game in all sports will appear either on an ESPN network or on ESPN+. The football championship game, all rounds of the men's basketball championship, and multiple rounds of the women's basketball championship, will be on linear ESPN television networks.

The first six American Athletic Conference Football Championships were televised by ABC as part of Championship Saturday. Subsequent championship games will appear on either ABC or ESPN through the duration of the 12-year extension.

American Athletic Conference teams have access to the pinnacle of college football's postseason structure. An American representative would be chosen for the College Football Playoff semifinals if it is among the top four teams in the CFP selection committee's final ranking. Otherwise, the league would place its champion in a New Year's Bowl if it is ranked higher than the champions of Conference USA, the Mid-American Conference, the Mountain West Conference and the Sun Belt Conference.

Additionally, The American holds primary or secondary partnerships with an expansive group of bowls for the new cycle, which began in 2020, ensuring multiple annual matchups against the nation's top conferences and providing desirable postseason destinations for member institutions.

Away from the competitive arena, The American has established itself as a leader in the area of student-athlete wellness, both through the adoption of NCAA autonomous legislation on matters including full cost of attendance and nutrition. The conference, in conjunction with its Student-Athlete Advisory Committee has also launched the Pow6rful Minds campaign to improve awareness and education on mental issues and recognize the scholarly achievements of the conference's student-athletes.

A M E R I C A N   A T H L E T I C   C O N F E R E N C E



#AMERICANHOOPS



## UCF PHOTO ROSTER



**LAILA JEWETT**

G • 5-10 • SO  
Woodbridge, Va.



**KIERA BROWN**

G • 5-9 • R-SO  
Riviera Beach, Fla.



**TIANI ABRAMS**

G • 6-1 • FR  
Vista, Calif.



**MYA BURNS**

G • 6-0 • SR  
North Augusta, S.C.



**RACHEL RANKE**

G • 6-1 • R-SR  
Burnsville, Minn.



**ASIA TODD**

G • 5-9 • SR  
Clayton, N.C.



**TAYLOR GIBSON**

F • 6-2 • SO  
Upper Marlboro, Md.



**BRYANA HARDY**

F • 6-2 • FR  
Lovejoy, Ga.

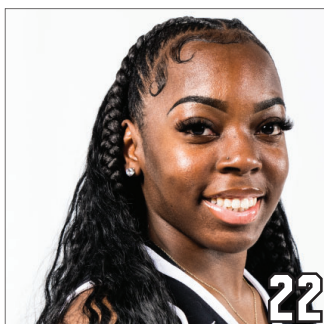

**SIERRA GODBOLT**

PG • 5-6 • FR  
Orlando, Fla.



**ANZHANÉ HUTTON**

F • 6-0 • JR  
Dallas, Texas



**MORGAN ROBINSON-  
NWAGWU**

G • 5-8 • SR  
Norcross, Ga.



**DESTINY THOMAS**

F • 6-2 • SR  
Atlanta, Ga.



**ASHTON VERHULST**

F • 6-2 • JR  
DeSoto, Kan.