



MIZZOU

GAMES
11-15

2024 SOFTBALL GAME NOTES

SCHEDULE

DATE	OPPONENT	RESULT / TIME (CT)
<i>NFCA Division I Leadoff Classic</i>		
Feb. 9	13/16 Utah	W, 4-3
Feb. 9	NC State	W, 13-0 - 5 Innings
Feb. 10	Liberty	W, 10-1 - 5 Innings
Feb. 10	South Alabama	W, 6-3
Feb. 11	5/7 Clemson	W, 4-1
<i>Tracy Beard College Classic</i>		
Feb. 16	Texas A&M - Commerce	W, 1-0
Feb. 16	South Dakota State	W, 4-3
Feb. 17	South Dakota State	W, 7-1
Feb. 17	North Texas	W, 10-0
Feb. 18	North Texas	W, 11-2 - 5 Innings
<i>Mary Nutter Collegiate Classic</i>		
Feb. 22	San Diego State	7 p.m.
Feb. 22	Wisconsin	9:30 p.m.
Feb. 23	Central Florida	7:30 p.m.
Feb. 23	California State Fullerton	10 p.m.
Feb. 24	22 Baylor	10 p.m.
<i>Big Red Invitational</i>		
March 2	Wichita State	11 a.m.
March 2	Nebraska	4 p.m.
March 3	Wichita State	11 a.m.
March 3	Nebraska	1:30 p.m.
March 6	Kansas City	4 p.m.
MARCH 8	AUBURN*	4 P.M.
MARCH 9	AUBURN*	2 P.M.
MARCH 10	AUBURN*	NOON
March 13	Illinois	1 p.m.
March 13	Illinois	3:30 p.m.
March 15	Tennessee*	5 p.m.
March 16	Tennessee*	1 p.m.
March 17	Tennessee*	12:30 p.m.
March 20	Kansas	5 p.m.
MARCH 22	LSU*	5 P.M.
MARCH 23	LSU*	2 P.M.
MARCH 24	LSU*	1 P.M.
March 26	Fordham	1 p.m.
March 26	Hofstra	3:30 p.m.
March 28	George Mason	3 p.m.
March 30	Villanova	9 a.m.
APRIL 3	SEMO	4 P.M.
APRIL 3	SEMO	6:30 P.M.
April 5	Arkansas*	5 p.m.
April 6	Arkansas*	Noon
April 7	Arkansas*	2 p.m.
April 10	Drake	4 p.m.
APRIL 12	FLORIDA*	5 P.M.
APRIL 13	FLORIDA*	12:30 P.M.
APRIL 14	FLORIDA*	2 P.M.
APRIL 17	SIUE	5 P.M.
April 19	Georgia*	5 p.m.
April 20	Georgia*	1 p.m.
April 21	Georgia*	1 p.m.
APRIL 27-29	MISSISSIPPI STATE*	8 P.M.
APRIL 27-29	MISSISSIPPI STATE*	5 P.M.
APRIL 27-29	MISSISSIPPI STATE*	6 P.M.
May 3	South Carolina*	5 p.m.
May 4	South Carolina*	5 p.m.
May 5	South Carolina*	2 p.m.

2024 SEC SOFTBALL TOURNAMENT

May 7 - May 11

Auburn, Ala.

* Southeastern Conference

BOLD denotes home game at the Mizzou Softball Stadium

2024 MARY NUTTER COLLEGIATE CLASSIC



#11/13 MIZZOU TIGERS

2023 Record _____ 10-0

Head Coach Larissa Anderson (6th Season)

Career Record 309-170-1 (10 Seasons)



SAN DIEGO STATE AZTECS

2023 Record _____ 5-5

Head Coach Stacey Nuverman Deniz (3rd Season)

Career Record _____ 83-38 (3 Seasons)



WISCONSIN BADGERS

2023 Record _____ 4-6

Head Coach _____ Yvette Healy (14th Season)

Career Record 524-435-2 (20 Seasons)



UCF KNIGHTS

2023 Record _____ 6-2

Head Coach Cindy Ball-Malone (Sixth Season)

Career Record 290-198-2 (10 Seasons)



CAL STATE FULLERTON TITANS

2023 Record _____ 6-3

Head Coach _____ Kelly Ford (12th Season)

Career Record 377-224-1 (12 Seasons)



#22 BAYLOR BEARS

2023 Record _____ 3-3

Head Coach Glenn Moore (24th Season)

Career Record 1020-488 (28 Seasons)

GAME NOTES

NO. 11/13 SOFTBALL SET TO COMPETE IN 2024 MARY NUTTER COLLEGIATE CLASSIC

- The No. 11/13 University of Missouri softball program (10-0) treks to Cathedral City, California, for the 2024 Mary Nutter Collegiate Classic Thursday through Saturday at the Big League Dreams Complex.
- Mizzou will face San Diego State (7 p.m., CT | 5 p.m., PT) and Wisconsin (9:30 p.m., CT | 7:30 p.m., PT) Thursday before taking on Central Florida (7:30 p.m., CT | 5:30 p.m., PT) and California State Fullerton (10 p.m., CT | 8 p.m., PT) Friday. The Tigers will wrap the Classic Saturday with a top-25 meeting against No. 22 Baylor set for 10 p.m., CT | 8 p.m., PT.
- Thursday's games will be played on Yankee Stadium, while Friday's games will be contested on Fenway Park. Saturday's finale will be on Wrigley Field.
- All five games at the 2024 Mary Nutter Collegiate Classic will be streamed on FloSoftball.
- Mizzou was also ranked in all four polls heading into the weekend after first appearing last week. The Tigers enter the third week of the season #11 in the USA Today/NFCA Coaches Poll, and #13 in the ESPN.com/USA Softball Poll. Mizzou also was #8 and #11 in the Softball America and D1Softball polls, respectively.
- The 10-0 start to the 2024 season is the best start for Missouri since the Tigers opened the 2009 campaign 12-0 en route to a 50-12 finish.
- Mizzou ranks first in the SEC this season with a .985 fielding percentage.

SERIES HISTORY

- Missouri leads the all-time series with San Diego State, 5-2. Head coach Larissa Anderson is 1-0 in her career against the Aztecs. The Tigers and SDSU last faced in 2022 with Mizzou prevailing, 7-6, in eight innings on Feb. 26.
- Missouri holds a 4-2 advantage against Wisconsin. Anderson is 1-2 as a head coach against the Badgers. The two teams last faced off Feb. 12, 2022, with Mizzou edging Wisconsin, 8-1.
- The Tigers lead UCF, 2-1, in the all-time series after Mizzou overcame the Knights, 11-8, in Orlando, Florida, Feb. 15, 2023. Anderson is 2-1 against UCF.
- Cal State Fullerton leads Mizzou, 6-3, in the all-time series with Anderson having one win (1-0) against the Titans.
- The two teams last met March 17, 2019, with Missouri winning, 7-4.
- Mizzou leads Baylor in the all-time series, 31-19, while Anderson is 1-0 against the Bears. The Tigers run-ruled Baylor, 9-1, in five innings in the most recent meeting on Feb. 8, 2020.



NO.	NAME	POS.	HT.	YR.	B/T	HOMETOWN / PREVIOUS SCHOOL
1	Maddie Gallagher	INF	5-5	Sr.	R/R	Port Washington, N.Y. / South Carolina / Paul D. Schreiber HS
2	Madison Walker	INF	5-10	Fr.	R/R	Olathe, Kan. / Olathe West HS
3	Jenna Laird	SS	5-7	Sr.	L/R	East Meadow, N.Y. / East Meadow HS
4	Danielle Blackstun	OF	5-4	Fr.	L/R	O’Fallon, Mo. / Fort Zumwalt West HS
6	Mya Dodge	OF	5-6	Jr.	R/R	Hiawatha, Iowa / Northern Iowa / Cedar Rapids Kennedy HS
7	Stefania Abruscato	C/OF	5-7	Fr.	L/R	Smithtown, N.Y. / Hauppauge HS
8	Claire Cahalan	OF	5-1	Fr.	L/R	Columbus, Ga. / Northside HS
10	Marissa McCann	RHP	5-10	Fr.	R/R	Surprise, Ariz. / Willow Canyon HS
11	Julia Crenshaw	C/INF	5-9	Jr.	R/R	O’Fallon, Mo. / Fort Zumwalt West HS
12	Katie Chester	1B/3B	5-9	So.	R/R	Liberty, Mo. / Liberty North HS
14	Nathalie Touchet	RHP	5-8	Fr.	R/R	Aledo, Texas / Aledo HS
16	Adi Koller	INF	5-7	Fr.	L/R	Texarkana, Texas / Pleasant Grove HS
17	Cierra Harrison	RHP	5-2	So.	R/R	Lee’s Summit, Mo. / Lee’s Summit North HS
19	Kara Daly	3B	6-0	Jr.	R/R	Jefferson City, Mo. / Jefferson City HS
22	Lilly Whitten	RHP	5-8	So.	R/R	Tunas, Mo. / Skyline HS
24	Laurin Krings	RHP	5-8	Sr.	R/R	Loveland, Colo. / Loveland HS
25	Alex Honnold	OF	5-8	Sr.	L/R	West Des Moines, Iowa / Valley HS
28	Chantice Phillips	OF	5-6	Sr.	R/R	Kansas City, Mo. / Park Hill South HS
30	Jayci Kruse	RHP	5-8	Jr.	R/R	Coto de Caza, Calif. / Santa Margarita Catholic HS
36	Abby Hay	C/1B	5-11	Fr.	R/R	Columbia, Mo. / Rock Bridge HS
78	Taylor Pannell	LHP	5-5	So.	L/L	Lee’s Summit, Mo. / Lee’s Summit West HS
99	Kayley Lenger	UT	5-6	So.	R/R	Liberty, Mo. / Liberty North HS

2024 MIZZOU SOFTBALL COACHING STAFF

Head Coach: Larissa Anderson (Gannon, ‘97), Sixth Season
 Associate Head Coach: Sara Marino (Hofstra, ‘11), Sixth Season
 Assistant Coach: Jeff Cottrill (Southwestern College, ‘08), Second Season
 Assistant Coach: Molly Jacobsen McCargar (Ole Miss, ‘20), First Season
 Director of Softball Operations: Tim Dold
 Director of Player Development / Director of Camps: Alivia Forshey
 Graduate Assistants: Mary Haff and Jaycee Ruberti
 Athletic Performance: Brad Ruhanen
 Athletic Trainer: Alyssa Macias
 Student Managers: Bailey Burns, Emma Stanoch, Jared Palfesky, Camryn Payne, Addison Banse

Pronunciation Guide

Danielle Blackstun: BLACK-STUN **Stefania Abruscato:** Stufawniya Abra-scotto
Claire Cahalan: CaHAILYNN **Nathalie Touchet:** tou·ché
Adi Koller: COE-LER **Taylor Pannell:** PUH-Nell
Jayci Kruse: Jay-SEE Kru-ZEE **Chantice Phillips:** Shawn-tese
Alex Honnold: haa·nowld, Like the Professional Rock Climber with the same name



2024 TV/RADIO ROSTER

2024 MISSOURI SOFTBALL



MADDIE GALLAGHER

Sr. / 5-5 / INF
Port Washington, N.Y.



MADISON WALKER

Fr. / 5-10 / INF
Olathe, Kan.



JENNA LAIRD

Sr. / 5-7 / SS
East Meadow, N.Y.



DANIELLE BLACKSTUN

Fr. / 5-4 / OF
O'Fallon, Mo.



MYA DODGE

Jr. / 5-6 / OF
Hiawatha, Iowa



STEFANIA ABRUSCATO

Fr. / 5-7 / C/OF
Smithtown, N.Y.



CLAIRE CAHALAN

Fr. / 5-1 / OF
Columbus, Ga.



MARISSA MCCANN

Fr. / 5-10 / RHP
Surprise, Ariz.



JULIA CRENSHAW

Jr. / 5-9 / C/INF
O'Fallon, Mo.



KATIE CHESTER

So. / 5-9 / 1B/3B
Liberty, Mo.



NATHALIE TOUCHET

Fr. / 5-8 / RHP
Aledo, Texas



ADI KOLLER

Fr. / 5-7 / INF
Texarkana, Texas



CIERRA HARRISON

So. / 5-2 / RHP
Lee's Summit, Mo.

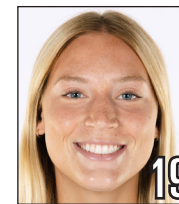

KARA DALY

Jr. / 6-0 / 3B
Jefferson City, Mo.



LILLY WHITTEN

So. / 5-8 / RHP
Tunas, Mo.



LAURIN KRINGS

Sr. / 5-8 / RHP
Loveland, Colo.



ALEX HONNOLD

Sr. / 5-8 / OF
West Des Moines, Iowa



CHANTICE PHILLIPS

Sr. / 5-6 / OF
Kansas City, Mo.



JAYCI KRUSE

Jr. / 5-8 / RHP
Coto de Caza, Calif.



ABBY HAY

Fr. / 5-11 / C/1B
Columbia, Mo.

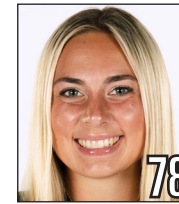

TAYLOR PANNELL

So. / 5-5 / LHP
Lee's Summit, Mo.

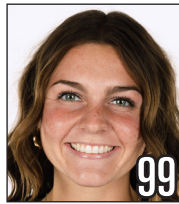

KAYLEY LENGER

So. / 5-6 / UT
Liberty, Mo.



LARISSA ANDERSON

Head Coach
Sixth Season



SARA MARINO

Associate Head Coach
Sixth Season



JEFF COTTRILL

Assistant Coach
Second Season



MOLLY JACOBSEN MCCARGAR

Assistant Coach
First Season



TIM DOLD

Director of
Softball Operations



ALIVIA FORSHEY

Director of Player
Development /
Director of Camps



MARY HAFF

Graduate Assistant



JAYCEE RUBERTI

Graduate Assistant



TOP 25 POLLS

USA TODAY/NFCA COACHES POLL

No.	Team	Pts.	Record	PreR
1	Oklahoma (32)	800	9-0	1
2	Texas	750	7-0	3
3	Georgia	738	9-0	4
4	Washington	679	6-1	5
5	Tennessee	623	4-2	2
6	LSU	585	8-0	12
7	Oklahoma State	562	6-2	6
8	Duke	557	8-1	10
9	Clemson	496	6-2	8
10	Alabama	494	10-0	11
11	Missouri	474	10-0	14
12	Florida State	459	5-3	7
13	Stanford	447	5-4	9
14	Florida	359	8-1	16
15	Arkansas	353	8-2	15
16	Kentucky	321	6-2	18
17	South Carolina	242	8-1	20
18	Texas A&M	234	9-0	RV
19	UCLA	168	3-4	19
20	Utah	143	5-4	13
21	California	123	10-1	RV
22	Arizona	120	10-1	RV
23	Oregon	119	6-5	17
24	Northwestern	115	5-2	22
25	Mississippi State	113	8-1	NR

New to Poll: No. 18 Texas A&M, No. 21 California, No. 22 Arizona, No. 25 Mississippi State

Dropped Out: No. 21 Virginia Tech, No. 23 Louisiana, No. 24 Baylor, No. 25 Auburn

Receiving Votes: Auburn (102), Virginia Tech (88), Baylor (61), Louisiana (31), Boston University (22), San Diego State (9), Miami University (6), Penn State (3), Boise State (2), Grand Canyon (1), Indiana (1).

ESPN.COM/USA SOFTBALL POLL

No.	Team	Record	Points	PreR
1	Oklahoma (21)	9-0	621	1
2	Texas	7-0	604	3
3	Georgia	9-0	569	4
4	Washington	6-1	538	6
5	Tennessee	4-2	506	2
6	Duke	8-1	462	10
7	LSU	8-0	445	12
8	Oklahoma State	6-2	423	8
9	Clemson	6-2	407	7
10	Alabama	10-0	395	11
11	Florida State	5-3	372	5
12	Stanford	5-4	365	9
13	Missouri	10-0	342	15
14	Arkansas	8-2	271	13
15	Kentucky	6-2	253	18
16	Florida	8-1	239	19
17	Texas A&M	9-0	209	25
18	South Carolina	8-1	155	21
19	UCLA	3-4	122	20
20	Mississippi State	8-1	116	-
21	Virginia Tech	7-2-1	111	17
22	Baylor	3-3	110	22
23	Arizona	10-1	108	RV
24	Auburn	4-1-1	92	24
25	Oregon	6-5	69	14

Dropped Out: Louisiana, Utah

New to Poll: Arizona, Mississippi State

Others receiving votes: California (62), Utah (61), Louisiana (28), Northwestern (27), Indiana (11), San Diego State (10), Texas Tech (8), Boston U (7), McNeese (5), Louisville (4), Florida Atlantic (2), Miami-OH (2), UCF (2), Boise State (1), Grand Canyon (1)

LAST TIME AT MARY NUTTER

- Missouri went 3-2 at the 2023 edition of the Mary Nutter Collegiate Classic Feb. 23-25.
- The Tigers opened the Classic with back-to-back run-rule wins over Cal Poly (9-1) and BYU (11-3).
- Missouri then lost tight contests to Oregon State (3-2) and No. 22/24 Oregon (6-4) before run-ruling Long Beach State (9-0, six innings) to cap the tournament.

2024 TRACY BEARD COLLEGE CLASSIC RECAP

- Missouri continued its perfect opening to the 2024 season, reeling off five wins at the 2024 Tracy Beard College Classic to improve to 10-0.
- Cierra Harrison picked up her first career no-hitter in the opener with Texas A&M-Commerce (1-0).
- Missouri then edged South Dakota State, 4-3, in the first of two meetings over the Classic. Laurin Krings improved to 5-0 in 2024 with the win.
- Lilly Whitten posted her first career win in her first career start as a Tiger, leading Mizzou to a 7-1 win over South Dakota State.
- Missouri also posted double-digit wins over North Texas including an 11-2 run-rule win to conclude the tournament.
- Stefania Abruscato made her first career starts (4) over the tournament, batting .333 with five walks.
- Through two weeks, Alex Honnold is batting .355 (.581 slugging percentage, four multi-hit games) with eight RBI (two multi-RBI games). She notched a pair of doubles in Texas. .

HARRISON IN THE CIRCLE

- Cierra Harrison led Mizzou in the circle at the Tracy Beard College Classic, registering a pair of wins including her first career no-hitter. She pitched 13.1 innings over North Texas' tournament, allowing no runs and two hits with 12 strikeouts.
- Harrison opened the Classic with a 1-0 no-hitter over Texas A&M-Commerce. She posted her first career seven-inning shutout and matched a career-high eight strikeouts for the no-hitter.
- On the heels of her first career no-hitter, Harrison then allowed only

- two hits while striking out four over six innings in a 10-0 win over North Texas.
- Harrison then utilized one pitch to retire the lone North Texas batter she faced Sunday in the finale, securing the win for Mizzou.
- Harrison boasts a 4-0 mark with 13 strikeouts in 2024. She is limiting opposing batters to a .061 batting average.
- The Lee's Summit, Missouri, sophomore paces the NCAA with a 0.00 ERA over 21.1 innings and five appearances. She also leads the country with a hits allowed per seven innings rate of 1.31.

GALLY

- Maddie Gallagher notched a career-best 4-for-4 day at the plate in the first game with North Texas on Saturday. She also chipped in a run and an RBI in the game.
- With four hits against UNT, Gallagher notched her 100th career collegiate hit.
- Gallagher finished the Tracy Beard College Classic, hitting .500 and paces the Tigers at the plate (.429) through two weeks.

OUR LEADOFF HITTER

- Jenna Laird chipped in a .455 weekend over the Tracy Beard College Classic, scoring eight times to go with four RBI and three steals.
- The senior from East Meadow, New York, extended her reached base streak to 10 games (four-game hitting streak).
- The Tigers leadoff hitter has scored in all 10 games this season, having totaled 15 runs thus far.
- She ranks 15th Nationally with 1.50 runs per game in 2024.



RECORD WHEN

2024

Day Game	8-0
Night Game	2-0
vs. Right-Handed Starters	8-0
vs. Left-Handed Starters	2-0
Home Games	0-0
Away Games	2-0
Neutral-Site Games	8-0
1-Run Games	3-0
2-Run Games	0-0
3-Run Games	2-0
4-Run Games	0-0
5+ Run Games	5-0
Extra Innings	0-0
Shutouts	3-0
vs. Top 25	2-0
When Mizzou Scores...	
0-2 Runs	1-0
3-5 Runs	3-0
6-9 Runs	2-0
10+ Runs	4-0
When Opponent Scores...	
0-2 Runs	7-0
3-5 Runs	3-0
6-9 Runs	0-0
10+ Runs	0-0
Scores in First Inning	5-0
Opp. Scores in First Inning	2-0
Scores First	8-0
Opp. Scores First	2-0
After Four Innings	
Leading	8-0
Trailing	1-0
Tied	1-0
After Five Innings	
Leading	5-0
Trailing	2-0
Tied	0-0
After Six Innings	
Leading	5-0
Trailing	0-0
Tied	2-0
Home Runs Hit	
0	6-0
1	1-0
2+	3-0
Opponent Home Runs Hit	
0	7-0
1	3-0
2+	0-0
Errors Committed	
0	6-0
1	4-0
2+	0-0
Opponent Errors Committed	
0	3-0
1	4-0
2+	3-0
Out-Hit Opponent	7-0
Out-Hit by Opponent	2-0
Hits are tied	1-0

MADISON WALKER

- Freshman first baseman Madison Walker chipped in a .308 weekend in Denton, Texas, this past week.
- She notched her first career double, while adding two runs and an RBI at the Tracy Beard College Classic
- Walker concluded the tournament, with a career-best 2-for-3 in the finale with North Texas.

FIRST GRAND SALAMI

- Sophomore Katie Chester knocked her first career grand slam Sunday in Mizzou's 11-2 run-rule win over North Texas.
- It marked the first Tigers grand slam since Kara Daly notched one on Feb. 23, 2023, against Cal Poly.
- The home run was Katie Chester's second of the season (fifth in her career). She finished Sunday with a career-best four RBI, going 1-for-3 with a run.
- Chester, a Liberty, Missouri, native, is batting .318 in 2024 with eight RBI and a .636 slugging percentage.

WHITTEN MAKES MIZZOU DEBUTS

- Lilly Whitten recorded her first collegiate win in her first collegiate start and appearance in a 7-1 victory over South Dakota State on Feb. 17.
- After redshirting in 2023, the Tunas, Missouri, native, finished her collegiate debut with a line of 6.0 innings pitched, allowing one run on six hits, and eight strikeouts for the win.
- Jayci Kruse made her first appearance of the 2024 season, and the fourth of her Mizzou career, collecting one strikeout over the final inning to secure the win.

ON THE DALY

- Junior third baseman Kara Daly is three hits away from 100 in her career as a Tiger. She'd be the second Mizzou player to reach the career threshold after Maddie Gallagher reached the milestone in Denton, Texas.
- Daly is currently hitting .300 in 2024 with a .600 slugging percentage, seven RBI, seven runs and two homers.

RUN-RULE WINS

- Mizzou picked up its third run-rule win of the season in the Tracy Beard College Classic finale with an 11-2 decision over host, North Texas.
- Missouri secured the win with a seven-run fourth that featured a grand slam from Katie Chester.

2023 RECAP

- Mizzou enters the 2024 season on the heels of its 16th-straight NCAA Tournament appearance.
- The Tigers finished the 2023 season with a 35-26 mark, including a 7-17 in SEC play. With its 2023 record, Missouri has registered 35 wins in four of the last five seasons (2020 COVID-19 shortened season was the only time the Tigers didn't meet the threshold in that span).
- During the 2023 campaign, Missouri totaled 51 home runs, while logging 75 doubles to go with 310 runs as a team.
- On the dirt, Mizzou tallied a .978 fielding percentage. The clip ranks second in program history, after the Tigers' surpassed their previous .976 fielding percentage from 2022.

LOOKING AHEAD

- Missouri next wraps non-conference tournament play at the Big Red Invitational, facing Wichita State and host, Nebraska, twice each March 2-3 in Lincoln, Nebraska..



PROJECTED STARTERS

Position Players

C - Julia Crenshaw (Jr.)
1B - Madison Walker (Fr.)
2B - Maddie Gallagher (Sr.)
SS - Jenna Laird (Sr.)
3B - Kara Daly (Jr.)
LF - Chantice Phillips (Sr.)
CF - Alex Honnold (Sr.)
RF - Mya Dodge (Jr.)
DP - Katie Chester, So.

Key Reserves

UT - Kayley Lenger (So.)
OF - Danielle Blackstun (Fr.)
OF - Claire Cahalan (Fr.)
INF - Adi Koller (Fr.)
C/OF - Stefania Abruscato (Fr.)
C/1B - Abby Hay (Fr.)

Pitching Rotation

RHP - Laurin Krings (Sr.)
RHP - Cierra Harrison (So.)
RHP - Marissa McCann (Fr.)

LHP - Taylor Pannell (So.)
RHP - Nathalie Touchet (Fr.)

LHP - Jayci Kruse (Jr.)
RHP - Lilly Whitten (So.)

SEC STANDINGS

TEAM	OVERALL	OVER%	STRK
Missouri	10-0	1.000	W10
Alabama	10-0	1.000	W10
Georgia	9-0	1.000	W9
Texas A&M	9-0	1.000	W9
LSU	8-0	1.000	W8
Ole Miss	9-1	.900	W9
Mississippi State	8-1	.889	L1
South Carolina	8-1	.889	W2
Arkansas	8-2	.800	W3
Florida	8-2	.889	L1
Kentucky	6-2	.750	L1
Auburn	4-1-1	.750	W3
Tennessee	4-2	.667	L2



QUICK FACTS

Location _____ Columbia, Mo.
 Founded: _____ 1839
 Enrollment: _____ 31,121 (Fall 2021)
 Nickname: _____ Tigers
 Colors: _____ Old Gold and Black
 Stadium: _____ Mizzou Softball Stadium (2,600)
 Conference: _____ Southeastern
 2023 Record: _____ 35-26
 2023 SEC Record (Conf. Finish): _____ 7-17 (13th)
 2023 SEC Tournament: _____ 1-1
 2023 NCAA Tournament: _____ 1-2
 Position Starters Returning / Lost: _____ 7 / 2
 Pitchers Returning / Lost: _____ 5 / 3
 Newcomers: _____ 9

Mizzou Coaching Staff

Head Coach: _____ Larissa Anderson
 Alma Mater: _____ Gannon, 1997
 Missouri Record (5th Season): _____ 179-97 (.649)
 Overall Record: _____ 309-170-1 (.645)
 Associate Head Coach: _____ Sara Marino (Sixth Season)
 Assistant Coach: _____ Jeff Cottrill (Second Season)
 Assistant Coach: Molly Jacobsen McCargar (First Season)
 Director of Softball Operations: Tim Dold
 Director of Player Development / Director of Camps:
 Alivia Forshey

Mizzou Administration

President & Chancellor: _____ Dr. Mun Y. Choi
 Director of Athletics: _____ Desiree Reed-Francois
 Department Phone: _____ 573-882-6501
 Ticket Office Phone: _____ 573-884-7297

Mizzou Strategic Communications

Softball Contact: _____ Eric Mueller
 Cell Phone: _____ 630-267-5145
 E-Mail: _____ ejmueller@missouri.edu

Tigers On Social Media

Twitter/Instagram: _____ @MizzouSoftball
 Facebook: _____ Facebook.com/MizzouSoftball
 HC Twitter: _____ @CoachLarissaA
 Website: _____ MUTigers.com



PLAYER CAPSULES

2024 MISSOURI SOFTBALL

1 ♦ MADDIE GALLAGHER

JR. ♦ INF ♦ 5-9 ♦ Port Washington, N.Y.

Season High	Stat	Career High
4; at North Texas (2/17/24)	Hits	4; at North Texas (2/17/24)
2; vs. NC State (2/9/24)	Runs	3; vs. George Washington (2/12/22)
2; at North Texas (2/18/24)	RBI	4; vs. George Washington (2/12/22)
1; vs. Liberty (2/10/24)	Doubles	1 (11x); vs. Liberty (2/10/24)
	Triples	1 (5x); at FIU (2/18/23)
	Home Runs	1 (2x); vs. California (5/20/23)
2; vs. South Dakota State (2/17/24)	Walks	4; at Jacksonville (2/20/21)
1 (2x); at North Texas (2/17/24)	Stolen Bases	1 (13); at North Texas (2/17/24)
5; vs. South Dakota State (2/17/24)	Putouts	5 (3x); vs. South Dakota State (2/17/24)
4; at North Texas (2/17/24)	Assists	6; vs. Ole Miss (4/23/22)

4 ♦ DANIELLE BLACKSTUN

FR. ♦ OF ♦ 5-4 ♦ O'Fallon, Mo.

Season High	Stat	Career High
	Hits	
	Runs	1; vs. Liberty (2/10/24)
	RBI	
	Doubles	
	Triples	
	Home Runs	
	Walks	
	Stolen Bases	
	Putouts	1; vs. NC State (2/9/24)
	Assists	

2 ♦ MADISON WALKER

FR. ♦ INF ♦ 5-10 ♦ Olathe, Kan.

Season High	Stat	Career High
	Hits	2 (2x); at North Texas (2/18/24)
	Runs	1 (2x); at North Texas (2/18/24)
	RBI	3; vs. NC State (2/9/24)
	Doubles	1; at North Texas (2/18/24)
	Triples	
	Home Runs	1; vs. NC State (2/9/24)
	Walks	1; vs. South Alabama (2/10/24)
	Stolen Bases	1; at North Texas (2/18/24)
	Putouts	9; vs. South Dakota State (2/16/24)
	Assists	

6 ♦ MY DODGE

JR. ♦ OF ♦ 5-4 ♦ Hiawatha, Iowa

Season High	Stat	Career High
1 (2x); vs. South Dakota St. (2/17/24)	Hits	4; vs. Maine (4/14/23)
2; vs. Liberty (2/10/24)	Runs	4 (2x); vs. Southern Illinois (4/14/23)
2; vs. Liberty (2/10/24)	RBI	8; vs. Southern Illinois (4/14/23)
	Doubles	3; at Southern Illinois (3/19/22)
1; vs. NC State (2/9/24)	Triples	1 (3x); vs. NC State (2/9/24)
1; vs. Liberty (2/10/24)	Home Runs	3; vs. Southern Illinois (4/14/23)
1 (2x); vs. South Alabama (2/10/24)	Walks	3
1; vs. Liberty (2/10/24)	Stolen Bases	3; vs. Illinois State (3/11/22)
2; vs. Utah (2/9/24)	Putouts	5; at Iowa (5/3/23)
3; at North Texas (2/17/24)	Assists	

3 ♦ JENNA LAIRD

SR. ♦ SS ♦ 5-7 ♦ East Meadow, N.Y.

Season High	Stat	Career High
2 (2x); at North Texas (2/18/24)	Hits	4 (2x); vs. California (5/19/23))
3; at North Texas (2/17/24)	Runs	3 (6x); at North Texas (2/17/24)
3; vs. NC State (2/9/24)	RBI	6; vs. Kent State (3/12/21)
1; vs. NC State (2/9/24)	Doubles	2 (3x); vs. California (5/19/23))
1; vs. Clemson (2/11/24)	Triples	1 (7x); vs. Butler (2/17/23)
	Home Runs	2 (2x); vs. Georgia (4/15/22)
2; vs. Liberty (2/10/24)	Walks	3 (2x); vs. Kansas City (3/8/23)
3; vs. TAMUC (2/16/24)	Stolen Bases	3 (3x); vs. TAMUC (2/16/24)
3; vs. South Dakota St. (2/16/24)	Putouts	5 (3x); vs. California (5/20/23)
2; vs. Clemson (2/11/24)	Assists	6 (3x); vs. Maine (3/4/23)

7 ♦ STEFANIA ABRUSCATO

FR. ♦ C/OF ♦ 5-7 ♦ Smithtown, N.Y.

Season High	Stat	Career High
	Hits	1 (2x); at North Texas (2/17/24)
	Runs	1 (2x); at North Texas (2/18/24)
	RBI	2; at North Texas (2/17/24)
	Doubles	1; at North Texas (2/17/24)
	Triples	
	Home Runs	
	Walks	
	Stolen Bases	
	Putouts	5; vs. South Dakota St. (2/17/24)
	Assists	1; vs. South Dakota St. (2/17/24)



PLAYER CAPSULES

2024 MISSOURI SOFTBALL

8 ♦ CLAIRE CAHALAN

FR. ♦ OF ♦ 5-1 ♦ COLUMBUS, GA.

Season High	Stat	Career High
	Hits	
	Runs 1 (2x); vs. South Dakota St. (2/16/24)	
	RBI	
	Doubles	
	Triples	
	Home Runs	
	Walks	
	Stolen Bases	
	Putouts 2; at North Texas (2/18/24)	
	Assists	

12 ♦ KATIE CHESTER

SO. ♦ 1B/3B ♦ 5-9 ♦ LIBERTY, MO.

Season High	Stat	Career High
2; vs. NC State (2/9/24)	Hits	2 (4x); vs. NC State (2/9/24)
1 (2x); at North Texas (2/18/24)	Runs	2 (2x); vs. Maine (3/4/23)
4; at North Texas (2/18/24)	RBI	4; at North Texas (2/18/24)
1; vs. Liberty (2/10/24)	Doubles	2; at Tulsa (3/5/23)
	Triples	
1 (2x); at North Texas (2/18/24)	Home Runs	1 (3x); at LSU (4/7/23)
	Walks	2; vs. Kentucky (3/12/23)
	Stolen Bases	
4; at North Texas (2/17/24)	Putouts	13; vs. Alabama (3/31/23)
	Assists	2; at Tulsa (3/5/23)

10 ♦ MARISSA MCCANN

FR. ♦ RHP ♦ 5-10 ♦ SURPRISE, ARIZ.

Season High	Stat	Career High
	IP 3.0; vs. South Alabama (2/10/24)	
	Strikeouts 5; vs. South Alabama (2/10/24)	
	Putouts	
	Assists	

14 ♦ NATHALIE TOUCHET

FR. ♦ RHP ♦ 5-8 ♦ Aledo, Texas

Season High	Stat	Career High
	IP 1.0; vs. South Dakota St. (2/16/24)	
	Strikeouts	
	Putouts	
	Assists 1; vs. South Dakota St. (2/16/24)	

11 ♦ JULIA CRENSHAW

JR. ♦ INF ♦ 5-9 ♦ O'Fallon, Mo.

Season High	Stat	Career High
2; vs. South Alabama (2/10/24)	Hits	3 (3x); at Texas A&M (4/29/23)
1 (2x); at North Texas (2/18/24)	Runs	2 (4x); at Tulsa (3/5/23)
3; at North Texas (2/17/24)	RBI	5; vs. BYU (2/23/23)
1 (2x); at North Texas (2/18/24)	Doubles	2; vs. Oregon State (2/24/23)
	Triples	1; vs. Ole Miss (4/17/23)
	Home Runs	2; vs. BYU (2/23/23)
	Walks	2 (2x); at Tulsa (3/4/23)
1; vs. Clemson (2/11/24)	Stolen Bases	3; at Tulsa (3/5/23)
11; vs. Liberty (2/10/24)	Putouts	16; vs. North Texas (4/21/23)
2; vs. South Dakota St. (2/17/24)	Assists	5; vs. Illinois (3/14/23)

17 ♦ CIERRA HARRISON

SO. ♦ RHP ♦ 5-2 ♦ LEE'S SUMMIT, MO.

Season High	Stat	Career High
7.0; vs. Texas A&M-C (2/16/24)	IP	7.0; vs. Texas A&M-CB (2/16/24)
8; vs. Texas A&M-C (2/16/24)	Strikeouts	8 (3x); vs. Texas A&M-C (2/16/24)
	Putouts	1 (2x); vs. Drake (3/22/23)
1 (2x); vs. Texas A&M-C (2/16/24)	Assists	2; vs. Lindenwood (4/12/23)



PLAYER CAPSULES

2024 MISSOURI SOFTBALL

19 ♦ KARA DALY

JR. ♦ 3B ♦ 6-0 ♦ Jefferson City, Mo.

Season High	Stat	Career High
2; vs. South Alabama (2/10/24)	Hits	3; at Florida (3/17/23)
2; vs. South Alabama (2/10/24)	Runs	3 (2x); at Tulsa (3/4/23)
4; vs. South Alabama (2/10/24)	RBI	5; at Tulsa (3/5/23)
1; vs. Clemson (2/11/24)	Doubles	2; at Florida (3/17/23)
1; vs. Utah (2/9/24)	Triples	1 (2x); vs. North Texas (4/23/23)
2; vs. South Alabama (2/10/24)	Home Runs	2 (3x); vs. South Alabama (2/10/24)
2; vs. South Dakota St. (2/17/24)	Walks	2 (3x); vs. South Dakota St. (2/17/24)
	Stolen Bases	1 (3x); vs. Drake (3/22/23)
2; at North Texas (2/17/24)	Putouts	3 (3x); at FIU (2/18/23)
4; vs. Texas A&M-C (2/16/24)	Assists	5 (2x); vs. Kentucky (3/12/23)

25 ♦ ALEX HONNOLD

SR. ♦ OF ♦ 5-8 ♦ West Des Moines, Iowa

Season High	Stat	Career High
2 (2x); vs. South Dakota St. (2/16/24)	Hits	4; vs. Texas A&M (4/29/22)
2 (2x); at North Texas (2/17/24)	Runs	3 (3x); vs. BYU (2/23/23)
4; vs. Liberty (2/10/24)	RBI	5; at Florida (3/17/23)
1 (2x); at North Texas (2/18/24)	Doubles	2 (2x); vs. Pittsburgh (2/19/23)
	Triples	2; vs. Lindenwood (4/12/23)
1; vs. Liberty (2/10/24)	Home Runs	2; at Florida (3/17/23)
3; at North Texas (2/17/24)	Walks	4; vs. Pittsburgh (2/18/23)
1; vs. South Dakota St. (2/16/24)	Stolen Bases	4; vs. Drake (3/22/23)
3; vs. NC State (2/9/24)	Putouts	7; at Texas A&M (4/29/23)
1; vs. Utah (2/9/23)	Assists	2 (4x); vs. Auburn (3/26/21)

22 ♦ LILLY WHITTEN

SO. ♦ RHP ♦ 5-8 ♦ TUNAS, MO.

Season High	Stat	Career High
	IP	6.0; vs. South Dakota St. (2/17/24)
	Strikeouts	8; vs. South Dakota St. (2/17/24)
	Putouts	
	Assists	2; vs. South Dakota St. (2/17/24)

28 ♦ CHANTICE PHILLIPS

SR. ♦ OF ♦ 5-6 ♦ Kansas City, Mo.

Season High	Stat	Career High
1; vs. Liberty (2/10/24)	Hits	3; vs. Alabama (4/2/23)
2; vs. Liberty (2/10/24)	Runs	2 (3x); vs. Liberty (2/10/24)
1; vs. Utah (2/9/23)	RBI	4 (2x); vs. Alabama (4/2/23)
	Doubles	1 (7x); vs. Alabama (4/2/23)
	Triples	1; vs. Northwestern (2/11/23)
	Home Runs	1 (2x); vs. Alabama (4/2/23)
	Walks	1 (9x); vs. SIUE (4/25/23)
1; vs. Liberty (2/10/24)	Stolen Bases	2; at LSU (4/6/23)
2; vs. Clemson (2/11/24)	Putouts	4 (2x); vs. UNI (3/29/23)
1; vs. Liberty (2/10/24)	Assists	1 (4x); vs. Liberty (2/10/24)

24 ♦ LAURIN KRINGS

SR. ♦ RHP ♦ 5-8 ♦ Loveland, Colo.

Season High	Stat	Career High
7.0; vs. Clemson (2/11/24)	IP	8.2; vs. Alabama (4/1/23)
10; vs. Liberty (2/10/24)	Strikeouts	17; vs. North Texas (4/21/23)
1; vs. Clemson (2/11/24)	Putouts	2; vs. Missouri State (5/21/22)
2; vs. Utah (2/9/24)	Assists	6; vs. Kentucky (3/10/23)

30 ♦ JAYCI KRUSE

JR. ♦ RHP ♦ 5-8 ♦ Coto de Caza, Calif.

Season High	Stat	Career High
1.0; vs. South Dakota St. (2/17/24)	IP	1.0 (2x); vs. South Dakota St. (2/17/24)
1; vs. South Dakota St. (2/17/24)	Strikeouts	1 (2x); vs. South Dakota St. (2/17/24)
	Putouts	
	Assists	1; at Illinois (3/16/22)



36 ♦ ABBY HAY

FR. ♦ C/1B ♦ 5-11 ♦ COLUMBIA, MO.

Season High	Stat	Career High
	Hits	1; vs. NC State (2/9/24)
	Runs	1; vs. NC State (2/9/24)
	RBI	1; vs. NC State (2/9/24)
	Doubles	
	Triples	
	Home Runs	
	Walks	1; at North Texas (2/18/24)
	Stolen Bases	
	Putouts	2; at North Texas (2/18/24)
	Assists	

78 ♦ TAYLOR PANSELL

SO. ♦ LHP ♦ 5-5 ♦ Lee's Summit, Mo.

Season High	Stat	Career High
1.0; at North Texas (2/17/24)	IP	2.1; vs. California (5/20/23)
2; at North Texas (2/17/24)	Strikeouts	3 (2x); vs. California (5/20/23)
	Putouts	
1; vs. South Dakota St.	Assists	1 (7x); vs. South Dakota St.

99 ♦ KAYLEY LINGER

SO. ♦ UT ♦ 5-6 ♦ Liberty, Mo.

Season High	Stat	Career High
1 (2x); at North Texas (2/18/24)	Hits	1 (2x); vs. North Texas (2/18/24)
2; vs. North Texas (2/18/24)	Runs	2 (2x); vs. North Texas (2/18/24)
2; vs. NC State (2/9/24)	RBI	2; vs. NC State (2/9/24)
1; vs. NC State (2/9/24)	Doubles	1; vs. NC State (2/9/24)
	Triples	
	Home Runs	
1; at North Texas (2/17/24)	Walks	1 (2x); at North Texas (2/17/24)
1; at North Texas (2/17/24)	Stolen Bases	1 (2x); at North Texas (2/17/24)
2; at North Texas (2/17/24)	Putouts	2 (2x); at North Texas (2/17/24)
	Assists	



LARISSA ANDERSON

ROLE **HEAD COACH** YR **SIXTH**

ALMA MATER | GANNON, 1997

HOMETOWN | LAKE GEORGE, N.Y.

A new era in Mizzou Softball began in the Summer of 2018, as Larissa Anderson was named the 10th head coach to lead the tradition-rich Tiger program on Saturday, May 26, 2018.

As Anderson enters year six in Mid-Missouri that new era has already gotten off to a successful start, and her ability to change the culture of the program in such a short time was a big reason why. Anderson has led Mizzou to a 169-97 record over her five seasons and owns a career record of 299-170-1 as a head coach.

In her short time at the helm of the Tigers, Anderson has steered Missouri to 169 victories, one NCAA Super Regional and two regional final appearances. In 2021, Mizzou hosted a regional and super regional for the first time since 2013 and again hosted a regional in 2022.

Anderson finished her first season in the Black & Gold with a 35-25 record, the most wins for the Tigers in a single season since 2016, when they won 42 games. Anderson's squad was also stellar in her first season as part of the always elite Southeastern Conference, as the Tigers' 12 wins during SEC play, which resulted in a tie for fourth place, were the most conference victories for Mizzou since 2016. The season ended with the Tigers' 13th straight regional appearance, as Anderson's Tigers earned a spot in the Los Angeles Regional, where they went 3-2, pushing host No. 2 UCLA to a winner-take-all game seven.

Her biggest test would come during the 2020 season. With Mizzou Softball's postseason ban being upheld three months prior to the season, Anderson's steady leadership guided the Tigers through what would be a turbulent year. Despite the postseason ban, Mizzou lost zero players to transfer, and entered the season with its roster intact.

Mizzou's postseason ban would prove to be only a minor blip in a season that was ultimately canceled after 26 games due to the COVID-19 pandemic. The Tigers made the most of those 26 games, finishing with a 19-7 record, and being one of only two teams to be undefeated in SEC play. Mizzou ended the season ranked 25th in the NFCA Coaches' Poll - its first time finishing the season ranked since 2016 - while Cayla Kessinger was named to Softball America's All-America team.

Anderson returned Mizzou Softball to the national stage in 2021. With an experienced roster but a young pitching staff, she led the Tigers to a 42-17 record and a Super Regional appearance. Mizzou hosted an NCAA Regional and Super Regional for the first time since 2013. The 2021 team finished among the program's best statistically in fielding percentage (1st), home runs (1st), RBI (2nd), doubles (T-6th), and runs scored (3rd).

In the postseason, Mizzou pitching led the nation in ERA at 1.37 over six games. Two Tiger pitchers, Jordan Weber and Laurin Krings combined to allow only two hits and no runs over three games at the Columbia Regional. Freshman shortstop Jenna Laird earned SEC Freshman of the Year honors while senior outfielder Brooke Wilmes was recognized as an NFCA Third Team All-American. Anderson led the Tigers to a No. 13 final ranking in the NFCA Coaches' Poll and a No. 14 ranking in the USA Softball poll, the program's highest final rankings since 2015.

Mizzou's memorable 2022 season saw them host an NCAA Regional for the second-consecutive year and made the Southeastern Conference Tournament Championship game for the second time in program history. The Tigers notched a 38-22 mark and went 12-11 during SEC play. Mizzou's pitching staff posted a 2.81 ERA including a 1.00 ERA in the postseason.

In the inaugural year of the Rawlings Gold Glove Award, presented by the National Fastpitch Coaches Association, Jenna Laird and Casidy Chaumont earned the award at shortstop and left field, respectively.

Laird, a 2022 Softball All-SEC Second Team player, finished the year with a .975 fielding percentage, while turning 10 double plays and did not make an error during SEC play.

Chaumont, an All-SEC Defensive Team Selection, has appeared on SportsCenter's Top Ten Plays four times over her career at Mizzou. After beginning her career as an infielder at Louisiana, she converted to the outfield at the start of the 2021 season and finished with a perfect 1.000 fielding percentage. Chaumont has thrown out five runners on the basepaths from left field over her two seasons in the Black and Gold.

Kimberly Wert and Brooke Wilmes were each named First Team All-SEC performers in 2022. Jordan Weber, Jenna Laird, Wert and Wilmes were each tabbed to the National Fastpitch Coaches Association Southeast All-Region team. Weber led the Tigers to the SEC Tournament final with a pair of shutouts against No. 17/20 Auburn and No. 13/10 Tennessee. She became the first Mizzou pitcher to record three wins in a single SEC series when she earned the victory in all three games against Kentucky.

Mizzou is coming off a 2023 season that saw the Tigers reach a 16th straight NCAA Regional, finishing the season with a 35-26 record and going 7-17 against SEC foes. The pitching staff proved efficient yet again, registering a cumulative ERA of 3.33, including a strikeout/walk ratio of 2.66.

Alex Honnold became the 26th All-American in program history (31 total All-American honors) after earning Second-Team honors from the National Fastpitch Coaches Association (NFCA).

A Top 25 Finalist for 2023 USA Softball Collegiate Player of the Year, Honnold led Mizzou and ranked top six in the SEC for on-base percentage (.539), slugging percentage (.779), runs (52), batting average (.396), and triples (three). Her slugging percentage in 2023 ranked fourth all-time in program history. Honnold also earned NFCA Southeast All-Region honors and was named to the All-SEC Second Team.

Jenna Laird joined Honnold in representing the Tigers on the All-SEC Team, her sixth postseason honor at Mizzou and third-straight appearance on the All-SEC Team. The leadoff hitter paced the Tigers in SEC play with a .291 batting average to go with 14 runs, three doubles, five RBI, .371 on-base percentage, and a .329 slugging percentage.

Anderson joined Mizzou after a 17-year run at Hofstra, the final four as the head coach.



In four seasons at Hofstra, Anderson fashioned a 130-73-1 (.640) record with a pair of NCAA Tournament appearances, two Colonial Athletic Association (CAA) titles and four winning seasons. She picked up her 100th career win with the Pride's 7-2 win over Boston University, March 17, 2018, and posted seven career wins over nationally-ranked opponents, including three in 2018—a 1-0 victory over then-No. 13 Florida State on March 2 and a pair at No. 22 James Madison to claim the CAA Tournament crown.

The 2018 campaign was a historic one for Hofstra Softball, as Anderson led the 24th-ranked Pride to a 41-14 record, the CAA Tournament title and the NCAA Columbia Regional. Hofstra earned an automatic bid to the NCAA Tournament by defeating CAA regular-season champion and 22nd-ranked James Madison, 7-4, to claim its 12th CAA title in the sport since joining the league in 2002 and returned to the NCAA Tournament for the first time since 2015.

Anderson's 2018 squad reached the 40-win mark for the 11th time in program history (and first since a school-record 46 wins in 2013), while setting school records for runs scored (334), home runs (70) and RBI (315). Hofstra owned an RPI of 19 against the nation's 29th-toughest schedule in 2018. Hofstra also garnered a league-high eight CAA postseason honors headlined by Sarah Cornell's selection as the CAA Pitcher of the Year—the Pride's 10th such honor all-time and first since 2013, all of which were tutored by Anderson.

In 2017, Hofstra returned to the CAA championship game, as the program registered its 28th-straight winning season (27-23) and earned the No. 2 seed in the CAA Tournament. Anderson picked up her first win over a Top 10 opponent as head coach with a 5-2 victory over No. 10 James Madison. Under Anderson's direction, Cornell was named first-team NFCA All-Northeast Region as a rookie, while also earning a spot on the All-CAA second team and All-Rookie team.

The Pride posted another winning record in her second season (24-22) and had six student-athletes earn CAA postseason honors and two garner NFCA All-Northeast Region recognition.

In her first season as the storied program's head coach in 2015, Anderson led Hofstra to the CAA championship and an NCAA Tournament berth, guiding Hofstra to a 38-14-1 record and a spot in the NCAA Gainesville Regional. Anderson and her assistants were named the NFCA Northeast Region's Coaching Staff of the Year after Hofstra posted a collective 2.05 ERA, smashed 56 home runs and out-scored opponents, 277-129.

Anderson has been part of eight NFCA Regional Coaching Staff of the Year award winners, including seven as an assistant or associate head coach and one as the head coach. In 17 seasons at Hofstra, she helped the Pride to a 610-267-2 (.695) record). Before taking over as head coach from Hall of Famer Bill Edwards, Anderson spent 13 seasons on the Hofstra staff as an assistant, including the last 10 as the associate head coach, helping the program to 10 NCAA Tournament appearances and 10 CAA titles. As associate head coach, she helped Hofstra win 24 NCAA Tournament games and make six appearances in the regional finals.

Under Anderson's guidance, Hofstra hurlers won nine CAA Pitcher of the Year awards in 10 seasons, including four consecutive wins by Olivia Galati from 2010-13 and three from Kayleigh Lotti from 2007-09. Galati was twice named an All-America by the NFCA and was the program's first-ever first-team pick in 2012 after leading Division I with a 0.95 ERA and a 34-7 record. Anderson helped guide Galati to a NCAA-best 40 wins and 22 shutouts in 2013.

A hallmark of the Hofstra Softball program during Anderson's tenure was the Pride's stellar defense. From 2008-13, Hofstra consistently ranked among the nation's elite in fielding percentage as the Pride was among the Top 20 nationally in five of those seasons. Hofstra ranked first in Division I in fielding percentage during the 2011 season and was fourth in 2008 and 2010, and 16th in 2012 and 2013. Her 2018 team currently ranks sixth nationally with an .979 mark.

An active NFCA member, she chaired its Ethics Committee from 2009-13, and currently serves as its Fourth Vice President on the NFCA executive board and as a member of the NFCA Recruiting Committee and the NFCA Hall of Fame Committee. Anderson is currently the Vice President of the Awards Committee. She was elected NFCA President on Oct. 25, 2022, and was one of eight members who were voted to the NFCA's Board of Directors for 2023. Anderson will officially begin her three-year term on January 1, 2023.

Prior to joining the Hofstra staff, Anderson served as an assistant coach for two seasons at LIU Post, where she helped the Pioneers to a combined 75-33 record, including a school-record 42 wins during the 2000 season. She assisted in all facets of the program at LIU Post and was in charge of coaching the pitchers and catchers. Her efforts helped the Pioneers to the 13th-best team earned run average in Division II (1.11) in 2001. She was also part of a C.W. Post staff that received the Northeast Region Division II Coaching Staff of the Year award from the NFCA in 2000.

Anderson spent one season as an assistant coach at Gannon University in 1998, after being named a regional All-American outfielder in 1997. She graduated from Gannon in 1997 with a bachelor's of science degree in therapeutic recreation.

She is married to former Hofstra Baseball Coach Patrick Anderson, who manages the St. Louis Cardinals' Class A affiliate in Peoria, Illinois.



ANDERSON'S

RECORD BY OPPONENT

TEAM	W	L
Alabama	3	8
Arizona	0	3
Arizona State	1	0
Arkansas	4	3
Auburn	3	5
Ball State	0	1
Baylor	1	0
Bethune-Cookman	2	0
Binghamton	4	0
Boston College	1	0
Boston University	1	0
Bradley	4	1
BYU	1	1
California	2	1
Cal Poly	1	0
Cal State Fullerton	1	0
Central Arkansas	1	1
Clemson	1	0
Coastal Carolina	1	0
College of Charleston	7	5
Connecticut	3	2
Dartmouth	1	0
Delaware	9	3
Drake	3	0
Drexel	11	1
East Carolina	1	0
Elon	10	2
Fordham	2	2
Florida	2	6
Florida A&M	1	0
Florida Atlantic	4	3
Florida Gulf Coast	3	2
FIU	5	0
Florida State	2	4
Georgia	4	5
Idaho State	1	1
Illinois	6	1
Iona	3	0
Indiana State	1	0
IUPUI	1	1
Iowa	3	0
Iowa State	2	1
James Madison	6	15
Kansas	4	2
Kansas City	4	0
Kennesaw State	1	0
Kent State	1	0
Kentucky	6	3
Lehigh	2	0
Liberty	3	1
Lindenwood	1	0
LIU Brooklyn	4	1
Long Beach State	1	0
Longwood	2	1
Louisiana	0	2
Louisiana-Monroe	2	0
Louisville	2	1
LSU	3	6
Maine	2	0
Marshall	0	1
Maryland	0	1
Massachusetts	2	0
McNeese State	1	0
Memphis	2	0
Middle Tennessee State	2	0

Minnesota	1	1
Mississippi State	5	5
Missouri State	2	0
Nebraska	1	1
New Mexico	1	0
New Mexico State	1	0
Northwestern	2	1
Northwestern State	1	0
North Carolina	1	0
North Carolina State	1	0
North Florida	1	0
North Texas	5	0
Notre Dame	1	0
Oklahoma	0	3
Oklahoma State	1	1
Ole Miss	6	7
Oregon	2	6
Oregon State	1	2
Pacific	1	1
Penn State	3	1
Pitt	3	1
Prarie View A&M	1	0
Rutgers	0	3
Saint Louis	4	0
Sam Houston State	1	0
San Diego State	1	0
Seattle	0	1
SEMO	2	0
Seton Hall	3	1
SIUE	3	0
South Alabama	4	0
South Carolina	8	4
South Dakota St.	2	0
Stanford	1	1
Stetson	1	0
Stony Brook	2	2
St. John's	3	0
St. Joseph's	1	0
St. Thomas	2	0
Syracuse	1	0
Tennessee	4	5
Texas	0	1
Texas A&M	7	2
Texas A&M-Commerce	1	0
Texas Tech	1	1
Towson	8	3
Troy	1	0
Tulsa	2	2
UAB	0	2
UC Davis	0	1
UCF	2	1
UCLA	1	4
UConn	0	1
UIC	1	0
UNCG	1	0
UNCW	11	1
UNI	2	0
USF	0	1
Utah	2	0
Virginia Tech	1	1
Villanova	1	0
Wagner	2	0
Washington	1	1
Weber State	1	0
Western Illinois	2	0
Wichita State	4	0
Wisconsin	1	2
Wright State	1	0

ANDERSON YEAR-BY-YEAR

Year	W	L	Pct.	NCAA App.
Associate Head Coach - Hofstra				
2005	43	16	.725	Tuscaloosa Regional (2-2)
2006	37	20	.649	Hofstra Regional (1-2)
2007	41	15	.732	Hempstead Regional (1-2)
2008	45	13	.776	Tucson Regional (2-2)
2009	26	21	.553	N/A
2010	45	12	.789	Tucson Regional (2-2)
2011	40	13	.755	N/A
2012	42	15	.737	LA Regional/Tampa Bay Super (3-0 / 1-2)
2013	46	13	.780	Columbia Regional (3-2)
2014	34	15	.694	Norman Regional (1-2)
Totals	399	153	.722	8 Regionals, 1 Super (15-14 / 1-2)

Head Coach - Hofstra				
2015	38	14	.726	Gainesville Regional (1-2)
2016	24	22	.522	N/A
2017	27	23	.540	N/A
2018	41	14	.745	Columbia Regional (1-2)
Totals	130	73	.640	2 Regionals (2-4)

Head Coach - Missouri				
2019	35	25	.583	Los Angeles Regional (3-2)
2020 [^]	19	7	.731	NA
2021	42	17	.712	Columbia Regional/Super (3-0/1-2)
2022	38	22	.633	Columbia Regional (2-2)
2023	35	26	.574	Norman Regional (1-2)
2024	10	0	1.000	
Totals	179	97	.649	4 Regionals, 1 Super (9-6 / 1-2)

Head Coach Career				
Career	309-170-1		.645	6 Regionals, 1 Super (11-10 / 1-2)

[^] 2020 season canceled after 26 games due to COVID-19 pandemic



The Automated ScoreBook
Overall Statistics for Missouri (as of Feb 18, 2024)
(All games Sorted by Batting avg)

Record: 10-0 Home: 0-0 Away: 2-0 Neutral: 8-0 SEC: 0-0

Table with 19 columns: Player, avg, gp-gs, ab, r, h, 2b, 3b, hr, rbi, tb, slg%, bb, hp, so, gdp, ob%, sf, sh, sb-att, po, a, e, fld%. Rows include individual players like 16 Koller, Adi and 36 Hay, Abby, followed by a Totals and Opponents row.

LOB - Team (56), Opp (46). DPs turned - Team (3), Opp (1). CI - Team (0), Opp (2).

(All games Sorted by Earned run avg)

Table with 19 columns: Player, era, w-l, app, gs, cg, sho, sv, ip, h, r, er, bb, so, 2b, 3b, hr, b/avg, wp, hp, bk, sfa, sha. Rows include individual pitchers like 17 Harrison, Cierra and 78 Pannell, Taylor, followed by a Totals and Opponents row.

PB - Team (1), Crenshaw 1, Opp (3). SBA/ATT - Crenshaw (3-5), Harrison (1-2), Krings (2-2), Whitten (0-1).



The Automated ScoreBook
Conference statistics for Missouri (as of May 07, 2023)
(SEC games only Sorted by Batting avg)

Record: 7-17 Home: 4-8 Away: 3-9 SEC: 7-17

Table with 20 columns: Player, avg, gp-gs, ab, r, h, 2b, 3b, hr, rbi, tb, slg%, bb, hp, so, gdp, ob%, sf, sh, sb-att, po, a, e, fld%. Rows include individual players like Jenna Laird, Alex Honnold, Maddie Gallagher, etc., and Totals/Opponents.

LOB - Team (145), Opp (141). DPs turned - Team (12), Opp (5). IBB - Team (6), Honnold 5, Laird 1, Opp (2).

(SEC games only Sorted by Earned run avg)

Table with 20 columns: Player, era, w-l, app, gs, cg, sho, sv, ip, h, r, er, bb, so, 2b, 3b, hr, b/avg, wp, hp, bk, sfa, sha. Rows include Emma Nichols, Laurin Krings, Cierra Harrison, etc., and Totals/Opponents.

PB - Team (5), Crenshaw 4, Moll 1, Opp (3). SBA/ATT - Crenshaw (16-19), Krings (6-9), Schumacher (5-5), Pannell (2-2), Nichols (2-2), Weber (1-1), Moll (1-1), Harrison (1-1).



Individual Hitting Accolades

3 runs scored in a game..... Jenna Laird at North Texas (2/17/24)
4 runs scored in a game..... Regan Nash vs. North Dakota State (3/18/17)
5+ runs scored in a game..... Never
4 hits in a game..... Maddie Gallagher at North Texas (2/17/24)
5 hits in a game..... Brooke Wilmes at Florida State (2/13/21)
6+ hits in a game..... Never
2 doubles in a game..... Jenna Laird vs. Cal (5/19/23)
3 doubles in a game..... Brooke Wilmes vs. Georgia (3/17/19)
4+ doubles in a game..... Never
1 triple in a game..... Jenna Laird vs. Clemson (2/11/24)
2 triples in a game..... Alex Honnold vs. Lindenwood (4/12/23)
3 triples in a game..... Karen Persinger (3/11/95)
4+ triples in a game..... Never
2 home runs in a game..... Kara Daly vs. South Alabama (2/10/24)
3 home runs in a game..... Hatti Moore vs. Texas A&M (4/29/22)
4+ home runs in a game..... Never
5+ RBI in a game..... Alex Honnold at Florida (3/17/23)
6+ RBI in a game..... Hatti Moore vs. Texas A&M (4/29/22)
7+ RBI in a game..... Kimberly Wert at Kentucky (4/23/22)
8+ RBI in a game..... Braxton Burnside vs. North Dakota State (3/18/17)
9+ RBI in a game..... Braxton Burnside vs. North Dakota State (3/18/17)
10+ RBI in a game..... Braxton Burnside vs. North Dakota State (3/18/17)
Grand Slam..... Katie Chester vs. North Texas (2/18/23)
Leading off game with HR..... Jenna Laird vs. Georgia (4/15/22)
Back-to-back HR..... Alex Honnold and Julia Crenshaw vs. BYU (2/23/23)
Back-to-back-to-back HR..... Maddie Gallagher, Megan Moll, Payton Jackson vs. Cal (5/20/23)
HR in consecutive games..... Kara Daly vs. Arkansas (5/6-7/23)
HR in 3 straight games..... Alex Honnold vs. North Texas, SIUE and Texas A&M (4/23-28/23)
HR in 4 straight games..... Kimberly Wert vs. Kentucky & Saint Louis (4/23-27/22)
HR in 5 straight games..... Kara Daly vs. Bradley, St. Thomas & Tennessee (3/4-13/22)
Walk-Off HR..... Kara Daly vs. Arkansas (5/7/23)
Pinch-Hit HR..... Megan Moll vs. Georgia (4/15/22)
Inside-the-Park HR..... Jenna Laird at Mississippi State (4/10/22)
Runner stole home..... Jenna Laird vs. North Texas (4/23/23)
Runner with 2+ SB in a game..... Alex Honnold vs. Alabama (5/10/23)
Runner with 3+ SB in a game..... Jenna Laird vs. Texas A&M-Commerce (2/16/24)
Runner with 4+ SB in a game..... Alex Honnold vs. Drake (3/22/23)
Runner with 5+ SB in a game..... Never

Team Hitting Accolades

Scored 15+ runs in a game..... vs. Butler (2/17/23)
Scored 16+ runs in a game..... vs. ULM (3/7/21)
Scored 17+ runs in a game..... vs. ULM (3/7/21)
Scored 18+ runs in a game..... vs. ULM (3/7/21)
Scored 19+ runs in a game..... vs. ULM (3/7/21)
Scored 20+ runs in a game..... vs. ULM (3/7/21)
Scored 21+ runs in a game..... vs. Saint Louis (1995)
Scored 22+ runs in a game..... vs. Saint Louis (1995)
Scored 23+ runs in a game..... vs. Saint Louis (1995)
Scored 24+ runs in a game..... vs. Stephens College (1981)
Scored 25+ runs in a game..... Never

Team Hitting Accolades (Cont.)

Recorded 15+ hits in a game..... vs. St. Thomas (3/4/22)
Recorded 16+ hits in a game..... vs. St. Thomas (3/4/22)
Recorded 17+ hits in a game..... vs. ULM (3/7/21)
Recorded 18+ hits in a game..... vs. ULM (3/7/21)
Recorded 19+ hits in a game..... vs. Western Illinois (5/1/13)
Recorded 20+ hits in a game..... vs. New Mexico State (2/22/03)
Recorded 21+ hits in a game..... vs. Columbia College (3/16/07)
Hit 3 or more 2B in a game..... at North Texas (2/18/24)
Hit 4 or more 2B in a game..... at Tulsa (3/5/23)
Hit 5 or more 2B in a game..... at South Carolina (4/3/21)
Hit 6 or more 2B in a game..... at South Carolina (4/3/21)
Hit 7 or more 2B in a game..... Never
Hit 3 or more HR in a game..... vs. Cal (5/19/23)
Hit 4 or more HR in a game..... vs. BYU (2/23/23)
Hit 5 or more HR in a game..... vs. Georgia (4/15/22)
Hit 6 or more HR in a game..... vs. St. Thomas (3/5/22)
Hit 7 or more HR in a game..... vs. St. Thomas (3/5/22)
Hit 8 or more HR in a game..... Never
Tallied 5 or more SB in a game..... at LSU (4/6/23)
Tallied 6 or more SB in a game..... at LSU (4/6/23)
Tallied 7 or more SB in a game..... at LSU (4/6/23)
Tallied 8 or more SB in a game..... vs. Drake (3/22/23)
Tallied 9 or more SB in a game..... vs. Maine (3/3/23)

Individual Pitching Accolades

No-Hitter (5 innings)..... Jordan Weber at FIU (2/18/23)
No-Hitter (6 innings)..... Chelsea Thomas vs. DePaul (5/22/11)
No-Hitter (7 innings)..... Cierra Harrison vs. Texas A&M-Commerce (2/16/24)
Perfect Game (5 innings)..... Chelsea Thomas vs. Saint Louis (3/3/12)
Perfect Game (6 innings)..... Laurin Krings vs. Bradley (3/6/22)
Perfect Game (7 innings)..... Chelsea Thomas vs. Drake (3/2/11)
Struck out 10+ batters..... Laurin Krings vs. Liberty (2/10/24)
Struck out 11+ batters..... Laurin Krings vs. North Texas (4/21/23)
Struck out 12+ batters..... Laurin Krings vs. North Texas (4/21/23)
Struck out 13+ batters..... Laurin Krings vs. North Texas (4/21/23)
Struck out 14+ batters..... Laurin Krings vs. North Texas (4/21/23)
Struck out 15+ batters..... Laurin Krings vs. North Texas (4/21/23)
Struck out 16+ batters..... Laurin Krings vs. North Texas (4/21/23)
Struck out 17+ batters..... Laurin Krings vs. North Texas (4/21/23)
Struck out 18+ batters..... Chelsea Thomas vs. Florida (2/22/13)
Struck out 19+ batters..... Chelsea Thomas vs. Florida (2/22/13)
Struck out 20+ batters..... Erin Kalka (4/3/04)
Struck out 21+ batters..... Erin Kalka (4/3/04)
Struck out 22+ batters..... Erin Kalka (4/3/04)
Struck out 23+ batters..... Erin Kalka (4/3/04)
Struck out 24+ batters..... Erin Kalka (4/3/04)
Struck out 25+ batters..... Erin Kalka (4/3/04)
Struck out 26+ batters..... Never

Team Pitching Accolades

Shut out an opponent..... at North Texas (2/17/24)
Shut out an SEC opponent..... vs. Tennessee (5/13/22)
Shut out consecutive opponents..... vs. Tennessee (5/13/22)
Shut out three consecutive opponents..... vs. Alabama (5/12/22)
..... vs. Auburn (5/11/22)
Combined no-hitter..... Jordan Weber, Megan Schumacher, & Jayci Kruse
..... vs. St. Thomas (3/4/22)



MADDIE GALLAGHER

POS **INF** YR **Sr.** HT **5-5** B/T **R/R**

PREVIOUS SCHOOL | SOUTH CAROLINA

HIGH SCHOOL | PAUL D. SCHREIBER HS

HOMETOWN | PORT WASHINGTON, N.Y.

CAREER HONORS

- SEC Spring Academic Honor Roll (2022)

JUNIOR (2023)

- Appeared in 52 games with 46 starts.
- Made 35 starts at second, 10 starts in the outfield, and one game as the designated player.
- Third on Mizzou in 2023 with a .273 batting average.
- Second on the team with eight hit-by-pitches.
- Registered 33 hits, 14 runs, two doubles, one triple, one home run, and 14 RBI.
- Posted a .331 slugging percentage and .376 on-base percentage.
- Had seven multi-hit games (six two-hit games, one three-hit game).
- Tallied three multi-RBI games (two two-RBI games, one three-RBI game).
- Recorded a 16-game reached base streak and a seven-game hitting streak in 2023.
- Was 2-for-4 on steals.
- Went a career-best matching 3-for-3 with two RBI and a run against Maine (3/3).
- Brought in a trio of runs in the opener at LSU (4/6).
- Blasted her first-career home run as a Tiger against California (5/20) in the 2023 Norman Regional. Opened a back-to-back-back jacks sequence for Mizzou in the fourth.
- Ranked third on the team during SEC play with a .281 batting average on 16 hits, with six runs, six RBI, and a double. Slugged .298 with a .397 on-base percentage.
- On defense, posted a .953 fielding percentage with 77 putouts and 45 assists.

PRIOR TO MIZZOU (SOUTH CAROLINA / 2021-22)

- Competed in 97 games (82 starts) over two seasons at South Carolina before transferring to Missouri on Dec. 14, 2022.
- Started and played in all 56 games, mostly at second base for the Gamecocks in 2022.
- Hit .292 and was tied for second on the team with 47 hits in 2022.
- Led the team with four triples in 2022. Nationally ranked 87th for triples per game.

PREP

- Standout at Paul D. Schreiber High School.
- Three-year letter winner in softball.
- Never hit below .549, including a high-mark of .638 in 2018 with 37 hits.
- Proved to have plenty of pop with the bat – posting 51 extra-base hits (15 home runs).
- Brought home 52 runs while scoring 86 herself.
- Named the 2019 Nassau County Player of the Year.
- Two-time All-State selection.
- Four-time All-County honoree. Also named All-Long Island.
- Two-time High School Extra Innings All-American.
- Ranked 27th in the class of 2020 by Extra Innings coming out of high school.
- In 2019 was selected to Team USA 17U squad that played in the Pan American Games in Colombia.
- Picked South Carolina over North Carolina and Fordham out of high school.
- Four-time NYS Scholar-Athlete.
- National Honors Society honoree.
- Member of the English Honors Society and Foreign Language Honors Society.

PERSONAL

- Daughter of Kim and John Gallagher.
- Sister to Ashlynn and Kailey.
- Studying Parks, Recreation, & Sport: Sport Management at Missouri.

CAREER STATS

YEAR	GP-GS	AVG	AB	H	R	2B	3B	HR	RBI	SB	OBP	SLG
2021*	41-26	.179	67	12	12	1	0	0	4	4	.385	.194
2022*	56-56	.292	161	47	35	8	4	1	28	5	.403	.410
2023	52-46	.273	121	33	14	2	1	1	14	2	.376	.331
2024	10-10	.429	21	9	9	2	0	0	5	2	.571	.524
Totals	159-138	.273	370	101	70	13	5	2	51	13	.401	.351
S. Carolina	97-82	.259	228	49	47	9	4	1	32	9	.397	.346

* played at South Carolina



MADISON WALKER

POS **INF** YR **Fr.** HT **5-10** B/T **R/R**

HIGH SCHOOL | **OLATHE WEST HS**

HOMETOWN | **OLATHE, KAN.**

PREP

- 2022-23 Kansas Gatorade Softball Player of the Year
- 2023 First Team All-Sunflower League
- 2023 Sunflower League Player of the Year
- 2021-22 Second Team All-Sunflower League
- 2020-21 First Team All-Sunflower League
- Set batting average record (.582) during 2020-21 season
- Set runs scored record (34) during 2020-21 season
- Member of National Honor Society and Rho Kappa
- Ranked in the top one percent of her graduating class
- Played on Select Fastpitch club team

PERSONAL

- Born May 24, 2005
- Daughter of Aimee and David Walker
- Has one sister, Hayden Walker
- Volunteers through her church and the National Honor Society
- Majoring in Parks, Recreation, Sport and Tourism: Sport Management at Mizzou

CAREER STATS

YEAR	GP-GS	AVG	AB	H	R	2B	3B	HR	RBI	SB	OBP	SLG
2024	10-9	.259	27	7	4	1	0	1	6	1	.300	.407
Totals	10-9	.259	27	7	4	1	0	1	6	1	.300	.407



JENNA LAIRD

POS **SS** YR **Sr.** HT **5-7** B/T **L/R**

HIGH SCHOOL | EAST MEADOW, N.Y.

HOMETOWN | EAST MEADOW HS

3

CAREER HONORS

- SEC Spring Academic Honor Roll (2022, 2023)
- 2023 All-SEC Second Team
- 2022 Rawlings Gold Glove Award (Shortstop)
- 2022 NFCA Third Team All-Region
- 2022 SEC All-Tournament Team
- 2022 All-SEC Second Team
- 2021 SEC Freshman of the Year
- 2021 All-SEC First Team
- 2021 SEC All-Freshman Team
- 2021 SEC Freshman of the Week (4x)
- 2021 NFCA/Schutt Sports Freshman of the Year Top 15
- 2021 NFCA Southeast First Team All-Region
- 2020-21 First-Year SEC Academic Honor Roll

JUNIOR (2023)

- Named to the 2023 All-SEC Second Team.
- Started in all 61 games at shortstop and as Mizzou's leadoff hitter.
- Was second on the team with a .354 batting average to go with a .434 slugging percentage and .439 on-base percentage.
- Led Missouri with 198 at-bats, 52 runs, and 70 hits.
- Also knocked 12 doubles (third on the team) and three triples (third on the team) with 30 RBI.
- Led the team on the basepaths, going 30-for-34 on stolen bases.
- Registered a .978 fielding percentage with 76 putouts, 104 assists, and 11 double plays.
- Paced the Tigers in SEC play with a .291 batting average to go with 14 runs, three doubles, five RBI, a .371 on-base percentage, and a .329 slugging percentage.
- In the SEC, ranked third for total plate appearances (90), fifth for steals (7), and fifth for at-bats (79) during league competitions.
- Led Mizzou with 24 multi-hit games (two hits 19 times, three hits four times, four hits once).
- Went on an eight-game hitting streak in 2023.
- Tallied nine multi-RBI games (two RBI seven times, three RBI two times).
- Compiled a team-leading 18-game reached base streak and eight-game hitting streak.

- Paced the Tigers at the 2023 SEC Tournament, batting .500 with four hits, three runs, and a double to go with a .625 slugging percentage (.500 on-base percentage).
- Matched a career-high at the plate, going 4-for-4 with two runs, an RBI, and two doubles in Mizzou's 2023 NCAA Norman Regional win over California (5/19).

PREP

- Named PGF All-Northeast Region and PGF All-American in 2020.
- Was a first team all-state and all-county selection all four years of her high school career.
- Led East Meadow to a conference title in 2016, state title in 2017 and Long Island championship in 2018 and 2019.
- Played her club ball with Long Island DeMarini.

PERSONAL

- Studying Health Science: Rehabilitation Sciences at Missouri.

CAREER STATS

YEAR	GP-GS	AVG	AB	H	R	2B	3B	HR	RBI	SB	OBP	SLG
2021	59-59	.369	187	69	46	13	2	8	38	12	.425	.588
2022	60-60	.338	198	67	44	11	3	5	20	22	.395	.500
2023	61-61	.354	198	70	52	12	2	0	30	30	.439	.434
2024	10-10	.400	25	10	15	2	1	0	8	5	.556	.560
Totals	190-190	.355	608	216	157	38	8	13	96	69	.427	.508



DANIELLE BLACKSTUN

POS YR HT B/T
OF **Fr.** **5-4** **L/R**

HIGH SCHOOL | FORT ZUMWALT WEST HS

HOMETOWN | O'FALLON, MO.

PREP

- Three-time First Team All-District
- Three-time First Team All-Conference
- First Team All-Region and All-State as a senior
- Four-time letter winner in Softball at Fort Zumwalt West High School
- Helped the team to a 2020 District Championship and a quarterfinals appearance
- Career record holder for hits (164), runs scored (129), stolen bases (75), walks (48) and plate appearances (409)
- Registered a batting average of .467 along with .532 on-base percentage and .660 slugging percentage to go along with 76 RBI, 16 walks, 232 total bases and 351 at-bats over her high school career
- Selected to the St. Charles County Amateur Hall of Fame
- Graduated from Fort Zumwalt West High School in 2023 with a 4.2 GPA
- Graduated Summa Cum Laude along with Academic All-Conference and Academic All-State honors
- Awarded the Missouri Seal of Bilingual Proficiency in Spanish
- Played on Select Fastpitch softball team
- Hit .327 (.437 on-base percentage) with 34 runs, 37 stolen bases and 20 walks over the summer of 2023
- During the summer of 2022, batted .448 (.521 on-base percentage) with 82 hits, 55 runs, 37 stolen bases and 25 walks

PERSONAL

- Born January 10, 2005
- Daughter of Trish and Nate Blackstun
- Has a brother, Dominic
- Her father, Nate Blackstun, played football at Truman State University
- Other family members who have competed in athletics at the collegiate level include Larry Blackstun (Mizzou Football), Casey Blackstun (Central Missouri State Football), Heidi (Brown) Blackstun (Mizzou Softball) and Julianne Hutchison (Jacksonville Soccer)
- Volunteers through her church and the food pantry
- Majoring in Parks, Recreation, Sport and Tourism: Sport Management

CAREER STATS

YEAR	GP-GS	AVG	AB	H	R	2B	3B	HR	RBI	SB	OBP	SLG
2024	4-0	-	-	0	1	0	0	0	0	0	-	-
Totals	4-0	-	-	0	1	0	0	0	0	0	-	-



6

MYA DODGE

POS OF YR Jr. HT 5-6 B/T R/R

PREVIOUS SCHOOL | NORTHERN IOWA

HIGH SCHOOL | CEDAR RAPIDS KENNEDY HS

HOMETOWN | HIAWATHA, IOWA

CAREER HONORS

- 2023 NFCA First Team All-Region
- 2023 Missouri Valley Conference Player of the Year
- Two-time MVC Player of the Week (4/4/23 & 4/18/23)
- Ranked No. 75 on D1Softball.com's Top-100 players in 2023
- 2022 NFCA Third Team All-Region
- 2022 Missouri Valley Conference Freshman of the Year
- 2022 Missouri Valley Conference All-Tournament Team
- Two-time MVC Newcomer of the Week (3/8/22 & 3/20/22)
- Two-time First Team All-Missouri Valley Conference Selection (2022 & 2023)
- 2022 NFCA/Schutte Sports Freshman of the Year Top 25 Candidate

PRIOR TO MIZZOU (NORTHERN IOWA / 2022-2023)

- Led UNI in OPS (1.363), slugging percentage (.899), triples (5), home runs (17), and RBIs (68, 16 multi-RBI games) during her sophomore campaign.
- Tallied the third-most RBIs in the nation and a single-season school record (68) in 2023, breaking the previous record of 59 RBIs set in 2009.
- Slashed .388/.464/.899 as UNI's cleanup hitter in 2023. Recorded the second-best batting average in the MVC on 57 hits in 46 starts (48 total games).
- Notched 17 home runs her sophomore season, the third-most in a single season in UNI history (tied for the MVC lead and ranked 18th in the NCAA).
- Logged the second-best single season slugging percentage in program history (.906) in 2023.
- Posted a .979 fielding percentage with 47 putouts.
- Hit 10 doubles while scoring 48 runs with 23 walks drawn, six stolen bases and four sacrifice flies (MVC-high) in 2023.
- Went a career-best 4-for-4 with three home runs, a triple, four runs and eight RBI in Northern Iowa's 17-5 win over Southern Illinois (4/14/23).
- Produced 20 multi-hit games in 2023. Posted three games with four runs scored, and six games with four or more RBIs driven in.
- Paced the Panthers in batting average (.373), at bats (153), runs (43), hits (57), stolen bases (21), and sacrifice flies (4) in 2022. Appeared and started in all 46 games at designated player and left field.

- Recorded a season high three hits, three doubles, and four runs scored against Southern Illinois (3/19/22).
- Helped UNI capture a pair of MVC regular-season titles.

PREP

- Participated in softball and track & field at Cedar Rapids Kennedy High School.
- Two-time all-state selection in 2020 and 2021.
- Earned back-to-back all-conference honors in 2020 and 2021.
- Led Cedar Rapids Kennedy HS to a state Championship in 2020.
- Selected to the 2020 all-tournament team.
- Helped Cedar Rapids Kennedy HS capture 2021 conference title.
- Tied her high school's home run record, compiling 14 during the 2021 season.
- Four-year honor roll student from 2017-2021.
- 2021 graduate of Cedar Rapids Kennedy HS.
- Played club softball with Iowa Premier.

PERSONAL

- Daughter of Shane and Aubury Dodge.
- Has one brother, Reece Dodge.
- Her father, Shane Dodge, played football at the University of Dubuque.
- Also had offers from Louisiana, Arizona State, Ole Miss, Texas A&M and Central Arkansas.
- Majored in criminology and criminal justice with an emphasis in law enforcement at Northern Iowa.
- Hobbies include working out and volunteering with the food pantry.
- Majoring in Health Science: Fitness Program & Management at Missouri.

CAREER STATS

YEAR	GP-GS	AVG	AB	H	R	2B	3B	HR	RBI	SB	OBP	SLG
2022*	46-46	.373	153	57	43	8	2	13	34	21	.441	.706
2023*	48-46	.388	139	54	48	10	5	17	68	6	.464	.889
2024	9-9	.174	23	4	3	0	1	1	5	1	.240	.391
Totals	103-101	.365	315	115	94	18	8	31	107	28	.438	.768
UNI	94-92	.380	292	111	91	18	7	30	102	27	.452	.798

* played at Northern Iowa



STEFANIA ABRUSCATO

POS **C/OF** YR **Fr.** HT **5-7** B/T **L/R**

HIGH SCHOOL | HAUPPAUGE HS

HOMETOWN | SMITHTOWN, N.Y.

7

PREP

- 2022-23 New York Gatorade Softball Player of the Year
- Ranked 13th overall in the 2023 Class, according to Extra Inning Softball
- Served as the starting varsity catcher at Hauppauge High School since the seventh grade
- Four-time New York All-State Honoree
- Tabbed a 2022 Extra Inning Softball First Team High School All-American after registering a .667 batting average with eight home runs, 35 RBI, 34 steals, 32 runs, and a .805 on-base percentage in 18 games
- Also, a four-year starter on the Eagles soccer and basketball teams
- Played club softball for New Jersey Intensity

PERSONAL

- Born April 13, 2005
- Daughter to Thomas and Daniela Abruscato
- Father, Thomas Abruscato, played college baseball at Adelphi University and went to the College World Series
- Father, Thomas Abruscato, is currently a three-time state winning head baseball coach at Clarke High School (Westbury, New York)
- Has two sisters Giuliana, and, Crisalyn
- Her older sister, Giuliana Abruscato, plays softball at Connecticut
- Majoring in Health Science: Rehabilitation Sciences at Missouri

CAREER STATS

YEAR	GP-GS	AVG	AB	H	R	2B	3B	HR	RBI	SB	OBP	SLG
2024	6-4	.333	9	3	4	1	0	0	2	0	.600	.444
Totals	6-4	.333	9	3	4	1	0	0	2	0	.600	.444



CLAIRE CAHALAN

POS **OF** YR **Fr.** HT **5-1** B/T **L/R**

HIGH SCHOOL | **NORTHSIDE HS**

HOMETOWN | **COLUMBUS, GA.**

8

PREP

- Led Northside High School to a AAAAA Region Two title and the Georgia High School Association Class AAAAA state finals
- Three-time first team all-state
- Three-time first team all-region
- Georgia Athletic Coaches Association Player of the Year (2021)
- GADC Player of the Year (2021)
- All Bi-City Offensive Player of the Year (2020)
- Junior All-Star Team selection
- Broke five program records at Northside HS while hitting .525 with 46 runs on 53 hits to go along with a .583 on-base percentage and 48 stolen bases
- Competed with the Birmingham Thunderbolts.
- Earned 2020 Extra Inning All-Summer Team honors
- Batted .517 with a .576 on-base percentage, 15 hits, 11 runs and 12 stolen bases with the Birmingham Thunderbolts
- Led Northside HS to a D1 Area 5 Region Flag Football title
- Named to the 2021 First Team All-Area Flag Football

PERSONAL

- Born August 3, 2005
- Daughter of Christy and Steve Cahalan
- Has one sister, Mary Beth
- Majoring in Parks, Recreation, Sport and Tourism: Sport Management

CAREER STATS

YEAR	GP-GS	AVG	AB	H	R	2B	3B	HR	RBI	SB	OBP	SLG
2024	7-0	.000	2	0	2	0	0	0	0	0	.333	.000
Totals	7-0	.000	2	0	2	0	0	0	0	0	.333	.000



MARISSA MCCANN

POS **RHP** YR **Fr.** HT **5-10** B/T **R/R**

HIGH SCHOOL | **WILLOW CANYON HS**

HOMETOWN | **SURPRISE, ARIZ.**

10

PREP

- 2023 PGF All-American
- 2023 Arizona 5A Player of the Year
- 2022 Arizona 5A State Champions and Player of the Game
- 2022 Arizona 5A Player of the Year
- 2022 First Team All-Region
- 2022 Arizona Republic First Team All-State
- 2022 All-West Valley Preps Player of the Year
- Set school records in wins, ERA, shutouts, strikeouts, complete games, and no-hitter
- 2022 Perfect Game Fall Showcase 18U MVP Pitcher
- 2022 Team PGF Premier 18U Runner Up
- 2021 Arizona 5A State Champions
- 2021 Perfect Game Fall Showcase 18U MVP
- Member of National Honor Society

PERSONAL

- Born December 2, 2004
- Daughter of Jennifer and Heath McCann
- Has one brother, Brandon and one sister, Brooklynn
- Grew up in Columbia, Missouri, before moving to Arizona when she was 13
- Studying Health Science: Rehabilitation Sciences at Mizzou

CAREER STATS

Yr.	APP	GS	W-L	CG	SHO	ERA	IP	SV	BB	SO	BAA
2024	3	1	0-0	0	0/1	6.18	5.2	0	2	7	.292
Totals	3	1	0-0	0	0/1	6.18	5.2	0	2	7	.292



JULIA CRENSHAW

POS **C/INF** YR **Jr.** HT **5-9** B/T **R/R**

HIGH SCHOOL | FORT ZUMWALT WEST HS

HOMETOWN | O'FALLON, MO.

CAREER HONORS

- SEC Spring Academic Honor Roll (2023)
- First-Year Academic SEC Honor Roll (2021-22)

SOPHOMORE (2023)

- Appeared and started in all 61 games at catcher (35) and second base (26).
- Was fifth on the team with a .267 batting average.
- Tied for first on the team with 13 doubles.
- Also was third on the team for at-bats (176), home runs (9), RBI (44), and slugging percentage (.506).
- Tallied 30 runs (fourth on the team) on 47 hits (fourth on the team), with a triple and a .357 on-base percentage.
- Was 11-for-15 on the base paths.
- Registered a career-best three hits, three times in 2023.
- Went 3-for-4 with two runs and four RBI to go with a double and a homer against Butler (2/17).
- Compiled her first career two-home run game against Brigham Young (2/23), going 3-for-3 with a personal-best five RBI and two runs.
- Added a 3-for-4 day at the plate with two RBI, a run, and a double at Texas A&M (4/29).
- Belted a career-high two doubles against Oregon State (2/24) with an RBI.
- Notched her first triple as a Tiger against Ole Miss (4/17) to complement a home run.
- Nabbed a personal-best three bases at Tulsa (3/5).
- Registered a .976 fielding percentage with 239 putouts and 51 assists.
- Led Mizzou in SEC play with 13 RBI. Also had two doubles, two home runs, and a triple.

FRESHMAN (2022)

- Made 11 game appearances and 2 starts on the year mostly as a pinch hitter, with time also in left field or second base.
- Tallied her first career RBI in her debut game vs. Florida Atlantic (2/19/22).
- Smashed a home run for her first career hit at St. Thomas (3/5/22)

PREP

- Highly-touted recruit out of the state of Missouri.
- 2020-21 Missouri Gatorade Softball Player of the Year.
- Ranked as the second overall prospect in the nation by Extra Innings Softball.
- Led Fort Zumwalt West HS to a Class 5A state quarterfinals appearance in 2020.
- Twice named to the all-state team.
- MSHSAA 5A State Champion in the javelin.
- Lettered in three sports, softball, track and field, and basketball.

PERSONAL

- Majoring in Agriculture at Missouri.

CAREER STATS

YEAR	GP-GS	AVG	AB	H	R	2B	3B	HR	RBI	SB	OBP	SLG
2022	11-2	.125	8	1	2	0	0	1	2	0	.417	.500
2023	61-61	.267	176	47	30	13	1	9	44	11	.357	.506
2024	10-10	.259	27	7	5	4	0	0	8	1	.303	.407
Totals	82-73	.261	211	55	37	17	1	10	54	12	.353	.493



KATIE CHESTER

POS **1B/3B** YR **So.** HT **5-9** B/T **R/R**

HIGH SCHOOL | **LIBERTY NORTH HS**

HOMETOWN | **LIBERTY, MO.**

12

CAREER HONORS

- 2022-23 First-Year SEC Academic Honor Roll

FRESHMAN (2023)

- Appeared in 52 games with 40 starts during her freshman campaign.
- Saw action at first base (27 starts) and designated player (13 starts).
- Led the Tiger freshmen, batting .190 with 23 hits, nine runs, five doubles, three home runs, and 11 RBI.
- Added a slugging percentage of .306 and on-base percentage of .274.
- On defense, posted a 1.000 fielding percentage with 161 putouts and six assists.
- In SEC play, notched 10 hits, two runs, a double, a home run, and four RBI.
- Registered a personal-best two hits, three times during the season.
- Went 2-for-3 with two RBI and a personal-high two doubles at Tulsa (3/5).
- Also posted a 2-for-3 day at the dish, with a solo homer at LSU (4/7).
- Had three, two RBI games.
- Drove in a pair of runs at UCF (2/14) and against Ole Miss (4/16).
- Notched her first career home run against Butler (2/17).
- Made Tigers debut against Fordham (2/10), going 1-for-3.

PREP

- Finished her high school career with 44 home runs, the second most in Missouri State High School Activities Association (MSHSAA) history.
- Set the Liberty North HS home run record with 14 in 2019, which she broke again in 2021 with 18 home runs, which is the second most in a single season in MSHSAA history.
- Named first team all-state twice and earned three all-region honors.
- Batted over .600 in her senior season with over 30 extra-base hits.
- Played high school and club softball with fellow freshman Kayley Lenger.
- Played her club ball for Select Fastpitch.
- Picked the Tigers over Wichita State, Southern Illinois, Missouri State, and Northern Iowa.
- Plays both corner infield positions.

PERSONAL

- Studying Health Science: Health & Wellness Services at Missouri.

CAREER STATS

YEAR	GP-GS	AVG	AB	H	R	2B	3B	HR	RBI	SB	OBP	SLG
2023	52-40	.190	121	23	9	5	0	3	11	0	.274	.306
2024	9-8	.318	22	7	2	1	0	2	8	0	.318	.636
Totals	61-48	.210	143	30	11	6	0	5	19	0	.280	.357



NATHALIE TOUCHET

POS **RHP** YR **Fr.** HT **5-8** B/T **R/R**

HIGH SCHOOL | **ALEDO HS**

HOMETOWN | **ALEDO, TEXAS**

14

PREP

- 2023 Texas High School Coaches Association and the Texas Army National Guard Academic All-State First Team
- 2023 Texas District 5-5A Co-Pitcher of the Year
- 2023 DFW All Metroplex Team – Honorable Mention
- 2022 Texas Girls Coaches Association All-State
- 2020-2023 Academic All District
- Helped Aledo HS finish third at the 2022 5A Texas State Tournament
- 2021 5A Texas State Tournament Runner Up
- 2022 UIL (University Interscholastic League) All-State in 5A High School Softball
- Academic All District 2020-22
- 2021 Second Team All District
- 2023 Aledo High School Hall of Fame
- All-Metroplex Team
- 2022 Outstanding Student in Health Science
- 2020 Aledo HS Most Outstanding Female Student in 2023 Class
- Fourth Place at Regionals for Clinical Nursing HOSA Competition in 2021
- Umpired at Aledo Athletics, Inc.
- Shadowed at a Hospice RN
- Competed with Impact Gold Jackson 18U
- Ninth place at 2023 Alliance Championships
- Second place at 2023 Texas Fastpitch League (TFL) Championships
- 2023 National Merit Rural and Small-Town Recognition Program Scholar
- Member of National Honor Society, Student Council, Health Occupational Students of America, Elementary student mentoring program

PERSONAL

- Born March 6, 2005
- Daughter of Liz and Chad Touchet
- Has one sister, Alaina
- Father, Chad Touchet, played baseball at University of Nebraska at Kearney
- Studying Nutrition and Exercise Physiology at Mizzou

CAREER STATS

Yr.	APP	GS	W-L	CG	SHO	ERA	IP	SV	BB	SO	BAA
2024	1	0	0-0	0	0	7.00	1.0	0	1	0	.400
Totals	1	0	0-0	0	0	7.00	1.0	0	1	0	.400



ADI KOLLER

POS **INF** YR **Fr.** HT **5-7** B/T **L/R**

HIGH SCHOOL | PLEASANT GROVE HS

HOMETOWN | TEXARKANA, TEXAS

16

PREP

- Four-year letter winner in softball, volleyball and basketball at Pleasant Grove High School in Texarkana, Texas.
- Earned all-district honors three consecutive years, including all-district first team, all-district defensive MVP and all-district offensive MVP.
- Selected to the Texas Sports Writers Association All-State Team her sophomore season.
- As a senior, batted .514 with an .858 slugging percentage and .512 on-base percentage to go with 37 RBI, 44 runs, 14 triples, eight doubles, and three homers.
- Over her high school career, she did not register a batting average lower than .411.
- Led her team to back-to-back regional semifinals appearances in 2021 and 2022.
- Helped her team secure second place in the district and finish as an area finalist during the 2023 season.
- Played center field her freshman year before moving to shortstop.
- Competed for the Excel Elite Burns and Athletics NTX Robinson club teams in Fort Worth, Texas.
- Registered a batting average of .667 with an on-base percentage of .750 over the summer of 2023.
- Earned academic all-district honors four consecutive years.
- Named to the Fellowship of Christian Athletes All-Star team her senior year.
- National Honors Society member.
- Earned Texas High School Coaches Association Academic All-State laurels.

PERSONAL

- Daughter of Derek and Jolie Koller.
- Sister to Tristen, Hayden and Jaxon Koller.
- Has a long family history on the diamond. Her father, Derek Koller, played baseball at Southern Arkansas University, along with brothers Tristen Koller and Hayden Koller, who played at Texarkana College and the University of Arkansas Rich Mountain, respectively.
- Additionally, Uncle Rodney Koller was a member of the Cleveland Indians, after playing collegiately at Southern Arkansas while aunt Linzi Wallis played softball at Texarkana College.
- Her cousins, Vaughan Tollett and Alan Tollett played football at Alabama and Henderson State, respectively.
- Dallas Cowboys Owner/President/General Manager Jerry Jones is her cousin.
- Studying Nutrition and Exercise Physiology at Missouri.

CAREER STATS

YEAR	GP-GS	AVG	AB	H	R	2B	3B	HR	RBI	SB	OBP	SLG
2024	3-0	.500	2	1	0	0	1	0	1	0	.500	1.500
Totals	3-0	.500	2	1	0	0	1	0	1	0	.500	1.500



CIERRA HARRISON

POS **RHP** YR **So.** HT **5-2** B/T **R/R**

HIGH SCHOOL | LEE'S SUMMIT NORTH HS

HOMETOWN | LEE'S SUMMIT, MO.

17

CAREER HONORS

- 2022-23 First-Year SEC Academic Honor Roll

FRESHMAN (2023)

- Appeared in 21 games with 13 starts in the circle.
- Registered an 8-2 record with a 2.48 ERA in her freshman campaign.
- Pitched 67.2 innings with 72 strikeouts.
- Notched two complete games and two shutouts (one solo, one combined).
- Opposing offenses batted .206.
- Made her Mizzou debut against Fordham (2/10), pitching 4.0 innings, allowing just one hit and no runs with seven strikeouts for the win.
- Started her collegiate career with a 5-0 mark with wins over Fordham (2/10), Prairie View A&M (2/12), Butler (2/18), Maine (3/3), and Kansas City (3/8).
- Pitched 5.0 or more frames five times.
- Pitched a career-high 7.0 innings in the win over Maine (3/3), surrendering one run on three hits with three strikeouts in the complete game.
- Tallied seven or more strikeouts five times.
- Notched a personal-best eight strikeouts twice in wins over Butler (2/18) and Drake (3/22).
- Recorded a complete-game shutout win over Lindenwood (4/12), allowing just one hit over 5.0 innings with six strikeouts in the 9-0 midweek win.
- Out of the bullpen, going 1.2 scoreless innings in relief with one hit against Alabama (5/10) in the 2023 SEC Softball Tournament.
- Also came on in relief against California (5/20) in the 2023 NCAA Norman Regional, pitching 1.2, allowing two runs on four hits and a strikeout.

PREP

- Named to the first team all-state team three times in her high school career at Lee's Summit North.
- Named the Missouri Gatorade Player of the Year.
- Closed her career as the Broncos' all-time leader in wins and strikeouts.
- Struck out 1,023 batters over her high school career and finished her senior season with an ERA of 1.04.
- Played her club ball with Aces Fastpitch and fellow freshman Taylor Pannell.
- The top-ranked pitcher in the state of Missouri in the 2022 class. The 16th ranked prospect in the nation (No. 6 pitcher) according to Extra Innings Softball.
- Was a member of the Student Athletic Advisory Council.
- Named to the 2020 Academic All-State team and was recognized as the 2020 Avid Student of the Year.
- Named to the Honor Roll four times.
- Chose Mizzou over Minnesota.

PERSONAL

- Majoring in Psychology at Missouri.

CAREER STATS

Yr.	APP	GS	W-L	CG	SHO	ERA	IP	SV	BB	SO	BAA
2023	21	13	8-2	2	1/1	2.75	67.2	0	19	72	.263
2024	5	3	4-0	1	1/2	0.00	21.1	0	4	13	.061
Totals	26	16	12-2	3	2/3	1.89	89.0	0	23	85	.162



KARA DALY

POS **3B** YR **Jr.** HT **6-0** B/T **R/R**

HIGH SCHOOL | JEFFERSON CITY HS

HOMETOWN | JEFFERSON CITY, MO.

CAREER HONORS

- SEC Spring Academic Honor Roll (2023)
- First-Year Academic SEC Honor Roll (2021-22)

SOPHOMORE (2023)

- Appeared in all 61 games, starting each game at third base.
- Led the Tigers in doubles (13).
- Second on Mizzou for at-bats (177), home runs (10), RBI (46), and slugging percentage (.537).
- Was third for runs (32), hits (48), triples (2), and walks (19).
- Ranked fourth on the team with a .271 batting average.
- Was 3-for-3 on steals.
- Posted a .959 fielding percentage with 45 putouts and 95 assists.
- Notched 11 multi-hit games (10 two-hit games, one three-hit game).
- Was third on the team with nine multi-RBI games (two RBI twice, three RBI twice, four RBI four times, five RBI once).
- Had a nine-game reached base streak and seven-game hitting streak.
- Notched career-best three hits (3-for-4) at Florida (3/17) with one run, one RBI, two doubles, and a home run.
- Knocked a pair of home runs at Tulsa (3/4), going 2-for-3 with three runs and three RBI.
- Posted 5 RBI with a double and two sacrifice flies at Tulsa (3/5).
- Connected on the game-winning home run in consecutive games against Arkansas (5/6-7). Her blast in game two of the series (5/6) walked off the game in the eighth before securing the series win in the finale (5/7) with a walk-off in the bottom of the seventh.
- Tallied 10 runs on 16 hits (.219 BA) with six doubles, four home runs, and 10 RBI with a .466 slugging percentage and .313 on-base percentage in SEC play.
- Paced Mizzou with two hits (2-for-3) against Mississippi State (5/9) in the 2023 SEC Tournament opener with a walk, RBI, double, and a stolen base.
- Had a hit in each of the five postseason games over the 2023 SEC Tournament (5/9-10) and 2023 NCAA Norman Regional (5/19-20).

FRESHMAN (2022)

- Made 59 appearances, with 55 starts at third base in her debut season.
- Racked up a total of 13 home runs on the season, the third-highest on the team, contributing to her overall total of .270 batting average anchored by her 40 hits.
- Homered in five straight games for the first time in Mizzou program history.
- Recorded her first multi-home run game in the first game of the Illinois doubleheader (3/16/22) while matching her career high with three RBI.
- Went 2-for-2 against Kentucky (4/23/22) while hitting her career-first double.
- Tallied eight multi-hit games contributing to her 26 RBIs.
- Posted a .929 fielding percentage, only making nine errors in her 113 chances.

PREP

- The 54th-ranked prospect in the nation according to Extra Innings Softball and 93rd-ranked prospect by Softball America.
- Earned All-State honors in each year of her high school career, being named to the first team twice.
- Batted .474 with 38 home runs and 107 RBI during her high school career. During her senior season, she only struck out twice, hitting for extra bases more than she hit for singles.
- Excelling on the basketball court as well, she earned multiple all-state honors and all-region honors while receiving plenty of interest to play collegiately.
- Chose Mizzou over Virginia Tech, Texas, Florida, and Stanford.

PERSONAL

- Her mother, Kristin Daly, played softball at Central Missouri (UCM).
- Studying Health Science: Health & Wellness Services at Missouri.

CAREER STATS

YEAR	GP-GS	AVG	AB	H	R	2B	3B	HR	RBI	SB	OBP	SLG
2022	59-55	.270	148	40	24	2	0	13	26	1	.370	.547
2023	61-61	.271	177	48	32	13	2	10	46	3	.350	.537
2024	10-10	.300	30	9	7	1	1	2	7	0	.389	.600
Totals	130-126	.273	355	97	63	16	3	25	79	4	.362	.546



LILLY WHITTEN

POS **RHP** YR **So.** HT **5-2** B/T **R/R**

HIGH SCHOOL | **SKYLINE HS**

HOMETOWN | **TUNAS, MO.**

22

CAREER HONORS

- 2022-23 First-Year SEC Academic Honor Roll

FRESHMAN (2023)

- Redshirted.

PREP

- Helped Skyline High School capture the Spring 2021 Class 2 Missouri State Championship, throwing a complete game shutout in the circle.
- Earned first team all-state honors for the 2021 season.
- Played club softball at Select Fastpitch with fellow freshmen Kayley Lenger and Katie Chester.
- Named to the Honor Roll at Skyline HS.
- Also participated in Future Farmers of America (FFA) and student council.
- Picked the Tigers over Ole Miss, Mississippi State, Wichita State, and Minnesota.
- Her cousin, Leanne Bowers, is a former Tiger Standout, an All-Big 12 Conference performer and current Mizzou record holder for reaching base in 39 consecutive games.

PERSONAL

- Studying Health Science: Health & Wellness Services at Missouri.

CAREER STATS

Yr.	APP	GS	W-L	CG	SHO	ERA	IP	SV	BB	SO	BAA
2023							----- Redshirted -----				
2024	1	1	1-0	0	0/0	1.17	6.0	0	3	8	.273
Totals	1	1	1-0	0	0/0	1.17	6.0	0	3	8	.273



LAURIN KRINGS

POS **RHP** YR **Sr.** HT **5-8** B/T **R/R**

HIGH SCHOOL | **LOVELAND HS**

HOMETOWN | **LOVELAND, COLO.**

CAREER HONORS

- SEC Spring Academic Honor Roll (2022, 2023)
- Wilson/NFCA Pitcher of the Week (April 25, 2023)
- SEC Co-Pitcher of the Week (April 25, 2023)
- No-Hitter vs. North Texas (April 21, 2023)
- No-Hitter vs. Bethune-Cookman (Feb. 19, 2022)
- Perfect Game vs. Bradley (March 6, 2022)

JUNIOR (2023)

- Made 35 appearances with 23 starts in the circle.
- Led the Tigers with 12 wins (12-12) on a 2.75 ERA.
- Notched 10 complete games and four shutouts in 2023.
- Registered 145 strikeouts over 163.0 innings.
- Limited opposing batters to a .263 batting average.
- Registered a career-best 8.2 innings of work against Alabama (4/1) with six strikeouts (two runs on nine hits).
- Tallied a career-best and Mizzou single-game (7 innings) record 17 strikeouts for a no-hitter of North Texas (4/21). Punched out 14 of the first 15 batters she faced.
- Named both the Wilson/NFCA Pitcher of the Week and the SEC Co-Pitcher of the Week (4/25) after she earned a trio of wins in three appearances including a no-hitter. Pitched 15 consecutive scoreless innings (0.00 ERA) with 28 strikeouts (26 over the UNT series). Krings registered two complete-game shutout wins, allowing just four hits and a walk over the week against Kansas and North Texas.
- Pitched 5.0 or more frames 16 times.
- Tallied seven or more strikeouts six times in 2023.
- Posted complete-game shutouts of Long Beach State (2/25, nine strikeouts), Illinois (3/14, 11 strikeouts), North Texas (4/21 and 4/23).
- Started the 2023 season, 4-0 with wins over Northwestern (2/11), UCF (2/14), and Pittsburgh (2/17, 17 strikeouts and 2/19, nine strikeouts).
- Compiled 11 strikeouts in game two of the doubleheader with Illinois (3/14).
- Picked up an SEC win over Alabama (4/2), allowing no runs on three hits over the final 2.1 innings with two strikeouts.
- Registered a complete-game win to open the 2023 SEC Tournament against Mississippi State (5/9), allowing just one run on two hits with a trio of strikeouts.
- Earned the win in Mizzou's 2023 NCAA Norman Regional opener over California (5/19), limiting the Bears to one run on four hits with three strikeouts.

SOPHOMORE (2022)

- Led Mizzou pitchers with a winning record of 16-9, as well as strikeouts (185).
- Recorded a 2.78 ERA over 33 appearances with 30 starts.
- Ended with a combined total of 156.1 innings pitched with 185 strikeouts.
- Threw the 12th perfect game in Mizzou history featuring 12 strikeouts against Bradley (3/6/22).
- Recorded a no-hitter in the win over Bethune-Cookman (2/19/22).
- Threw double-digit strikeouts in five games, two of which were her season high (14) against Texas Tech (2/25/22) and Bradley (3/5/22).
- Led the Tigers in the upset win over then-No.2 Alabama (5/12/22) with a complete shutout to advance to the SEC Championship semifinals.
- Recorded six individual and one combined shutouts.

PREP

- One of the most decorated pitchers to hail from Colorado, was twice named the Gatorade State Player of the Year -- the fourth two-time winner in Colorado history.
- Led Loveland to a 24-4 record and a spot in the 5A state quarterfinals as a senior.
- Struck out 949 batters in her high school career, adding 38 home runs at the plate. Finished her prep career with a 0.98 ERA.
- Named to the PGF All-Mountain Region team as a senior in 2020.
- Named to the Front Range all-league teams as a junior and senior, as well as first team 5A all-state.
- Earned a share of league player or pitcher of the year twice.
- Played for the Nebraska Gold on the club level.

PERSONAL

- Studying Health Science: Fitness Program & Management at Missouri.

CAREER STATS

Yr.	APP	GS	W-L	CG	SHO	ERA	IP	SV	BB	SO	BAA
2021	29	13	11-3	5	3	3.68	97.0	2	37	122	.238
2022	33	30	16-9	13	6	2.78	156.1	1	54	185	.237
2023	35	23	13-12	10	4	2.75	163.0	0	35	145	.263
2024	5	5	5-0	3	0	1.56	27.0	0	6	26	.222
Totals	102	71	45-24	31	13	2.89	443.1	3	132	478	.240



ALEX HONNOLD

POS OF YR Sr HT 5-8 B/T L/R

HIGH SCHOOL | VALLEY HS

HOMETOWN | WEST DES MOINES, IOWA

25

CAREER HONORS

- Top 25 Finalist for 2023 USA Softball Player of the Year
- 2023 NFCA Second-Team All-American
- 2023 NFCA Second-Team All-Region (Southeast)
- 2023 All-SEC Second Team
- 2023 College Sports Communicators Third-Team Academic All-American
- 2023 College Sports Communicators Academic All-District
- SEC Co-Player of the Week (Feb. 20, 2023)
- SEC Spring Academic Honor Roll (2021, 2022, 2023)
- 2020-21 First-Year SEC Academic Honor Roll

JUNIOR (2023)

- Started and played 57 games as the Tigers starting center fielder and two-hole hitter.
- Led Mizzou and ranked in the top six in the SEC for on-base percentage (.539, fourth in the SEC, 12th in the NCAA), slugging percentage (.779, fifth in the SEC, 20th in the NCAA), runs (52, fifth in the SEC), batting average (.396, sixth in the SEC) and triples (three, sixth in the SEC).
- Also, fourth in the SEC with 44 walks.
- Second on the Tigers with 19 multi-hit games.
- Blasted 14 home runs, leading Mizzou (ninth in the SEC).
- Tallied 11 doubles (fourth on Mizzou).
- Led Mizzou with 11 multi-RBI games and 49 RBI (11th in the SEC).
- Notched a 17-game reached-base streak and 11-game hitting streak in 2023.
- Tallied 61 hits in 2023 (11th in the SEC).
- Grabbed 20 stolen bases (seventh in the SEC).
- Registered a .989 fielding percentage with 91 putouts.
- Registered three hits, five times in 2023.
- Belted two home runs at Florida (3/17), going 3-for-4 with a career-best five RBI.
- Knocked a pair of doubles (3-for-4) against Pittsburgh (2/19).
- Notched a pair of triples (2-for-3) in the midweek with Lindenwood (4/12).
- Ranked 10th in SEC play with a .443 on-base percentage.
- Hit .290 in SEC games with four home runs, two doubles, 14 runs, and 10 RBI to go with a .493 slugging percentage.
- Batted .333 at the 2023 SEC Tournament (5/9-10) with two RBI, a run and a double.

- Opened the 2023 NCAA Norman Regional, going 1-for-4 with three RBI and a homer against California (5/19).
- Went 9-for-14 with a pair of home runs and 10 RBI over Mizzou's non-conference trip to Florida (2/14-19) for SEC Co-Player of the Week honors. In six games, Honnold slashed .643/.762/1.357 with six extra-base hits to lead the Tigers to a 6-0 record across the week, winning a midweek matchup at No. 20 UCF and the 2023 Panther Invitational.
- Her .779 slugging percentage in 2023 ranks fourth all-time in Mizzou program history.
- Ranks tied for third in the Missouri record books with 44 walks.

PREP

- Led Valley HS to a top five finish in the state playoffs as a freshman, sophomore and junior -- winning a state title as a junior.
- Went 103-24 at the high school level.
- Named to the PGF All-Central Region team in 2020.
- Batted .504 as a junior in 2019, knocking in 27 extra-base hits on the season.
- Concluded her high school career with 26 home runs.
- Named all-conference, all-district and all-state all three years.
- Played on the club level for the Iowa Premier Gold, alongside fellow Mizzou signee, Riley Heckenkamp.

PERSONAL

- Studying Parks, Recreation, Sport and Tourism: Sport Management at Missouri.

CAREER STATS

YEAR	GP-GS	AVG	AB	H	R	2B	3B	HR	RBI	SB	OBP	SLG
2021	46-31	.278	97	27	26	7	1	0	16	4	.375	.371
2022	60-60	.282	170	48	25	11	3	2	17	5	.371	.418
2023	57-57	.396	154	61	52	11	3	14	49	20	.539	.779
2024	10-10	.355	31	11	8	4	0	1	8	1	.444	.581
Totals	173-158	.325	452	147	111	33	7	17	90	30	.440	.542



CHANTICE PHILLIPS

POS **OF** YR **Sr.** HT **5-6** B/T **R/R**

HIGH SCHOOL | **PARK HILL SOUTH HS**

HOMETOWN | **KANSAS CITY, MO.**

CAREER HONORS

- SEC Spring Academic Honor Roll (2022, 2023)
- 2020-21 First-Year SEC Academic Honor Roll

JUNIOR (2023)

- Appeared in 39 starts, starting in each of those games in the outfield (37) or at designated player (2).
- Batted .222 with 24 hits and 12 runs.
- Notched eight extra-base hits with five doubles, a triple, and two home runs with 14 RBI.
- Was 5-for-6 on stolen bases.
- Slugged .343 with an on-base percentage of .274.
- Posted four multi-hit games (three two-hit games, one three-hit game).
- Totaled two four-RBI games in 2023.
- Had a reached base streak and hitting streak of six games.
- Had a 2-for-4 day at the plate with four RBI, two runs, and her first career homer at Mizzou in a midweek win over her hometown team, Kansas City (3/8).
- Went a career-best 3-for-3 with four RBI, two runs, a double, and a home run against Alabama (4/2).
- Knocked her first career triple, finishing 2-for-4 with an RBI in Mizzou's upset of No. 8/8 Northwestern (2/11).
- Recorded a 1.000 fielding percentage with 48 putouts and two assists.
- Hit .226 over 18 starts in SEC play with 12 hits (four doubles and a home run).

SOPHOMORE (2022)

- Made 11 appearances on the season with seven starts.
- Went 2-2 in the series sweep against St. Thomas (3/4/22-3/5/22).
- Recorded a 1.000 fielding percentage with eight putouts and one assist over nine chances.
- Scored five runs on the year.

FRESHMAN (2021)

- Made 14 appearances on the season as a pinch hitter and pinch runner while also spending time defensively in the outfield.
- Recorded her first career hit with an RBI double vs. ULM (Mar. 7).
- Smacked a bases-clearing double vs. Drake (Mar. 14).

PREP

- Hit six home runs as a senior, batting .489 in her final prep campaign.
- A threat on the base paths, stole 18 bases and scored 36 runs as a senior.
- Named to Team Missouri for the Missouri-Kansas All-Star Game.
- Named to the all-tournament team after leading her club team, Select Faspitch, to a second-placing showing at PGF Platinum Nationals.
- Was club teammates with fellow Mizzou signee, Kelsee Mortimer.

PERSONAL

- Majoring in Psychology at Missouri.

CAREER STATS

YEAR	GP-GS	AVG	AB	H	R	2B	3B	HR	RBI	SB	OBP	SLG
2021	14-0	.400	5	2	1	2	0	0	4	0	.571	.800
2022	11-7	.188	16	3	1	0	0	0	0	0	.316	.188
2023	39-39	.222	108	24	12	5	1	2	14	5	.274	.343
2024	9-6	.143	14	2	4	0	0	0	1	1	.294	.143
Totals	73-52	.217	143	31	18	7	1	2	19	6	.294	.322



JAYCI KRUSE

POS YR HT B/T
RHP **Jr.** **5-8** **R/R**

HIGH SCHOOL | SANTA MARGARITA CATHOLIC HS

HOMETOWN | COTO DE CAZA, CALIF.

30

CAREER HONORS

- Combined No-Hitter (March 4, 2022)
- SEC Spring Academic Honor Roll (2023)

SOPHOMORE (2023)

- Made one appearance in the circle in 2023.
- Pitched an inning (no runs on no hits) with a strikeout and two walks in 5-0 combined shutout of Butler (2/17).
- Registered a 0.00 ERA over 1.0 inning with two walks and a strikeout.

FRESHMAN (2022)

- Made two game appearances.
- Her career debut against St. Thomas (3/4/22) featured a combined no-hitter after coming in as relief in the 5th inning.

PREP

- One of the top 65 pitchers in the nation out of high school.
- Helped lead her team to a 33-4 record over her last two seasons and a 2019 Trinity League championship.
- Posted an ERA under 1.00 in the COVID-19 shortened 2020 season.
- Played club ball with the OC Batbusters.
- Chose Mizzou over Saint Louis, SIUE, San Diego and Santa Clara

PERSONAL

- Studying Health Science: Pre-Professional at Missouri.

CAREER STATS

Yr.	APP	GS	W-L	CG	SHO	ERA	IP	SV	BB	SO	BAA
2022	2	0	0-0	0	0/1	15.75	1.1	0	0	0	.375
2023	1	0	0-0	0	0/1	0.00	1.0	0	2	1	.000
2024	1	0	0-0	0	0/0	0.00	1.0	0	0	1	.250
Totals	4	0	0-0	0	0/2	6.30	3.1	0	2	2	.208



ABBY HAY

POS **C/1B** YR **Fr.** HT **5-11** B/T **R/R**

HIGH SCHOOL | **ROCK BRIDGE HS**

HOMETOWN | **COLUMBIA, MO.**

PREP

- Three-time All-Conference team
- Three-time All-District team
- Three-time All-Region team
- Three-time All-State team
- Lettered in baseball and softball
- Won 2020 Class 5 State Championship
- Member of the Bru Crew
- Volunteered for the Food bank and United challenge
- Played for Select Fastpitch club team

PERSONAL

- Born January 8, 2005, in Columbia, Missouri.
- Daughter of Amy and John Hay
- Has one brother, Zack Hay
- Father, John Hay, played baseball at the University of Missouri
- Mother, Amy Hay, was a golfer at the University of Missouri
- Studying Parks, Recreation, Sport and Tourism: Sport Management at Mizzou

CAREER STATS

YEAR	GP-GS	AVG	AB	H	R	2B	3B	HR	RBI	SB	OBP	SLG
2024	3-0	.500	2	1	1	0	0	0	1	0	.667	.500
Totals	3-0	.500	2	1	1	0	0	0	1	0	.667	.500



TAYLOR PANSELL

POS **LHP** YR **So.** HT **5-5** B/T **L/L**

HIGH SCHOOL | LEE'S SUMMIT WEST HS

HOMETOWN | LEE'S SUMMIT, MO.

78

CAREER HONORS

- 2022-23 First-Year SEC Academic Honor Roll
-

FRESHMAN (2023)

- Made 21 appearances, registering six saves as Missouri's primary closer.
- Also compiled a 2-0 record with a 3.28 ERA over 21.1 innings.
- Notched 19 strikeouts and limited opposing offenses to a .217 batting average.
- Made Mizzou debut against Prairie View A&M (2/12), pitching the final inning with a pair of strikeouts in the combined shutout.
- Tallied first career save at UCF (2/14), shutting out the final inning.
- Registered a career-high trio of strikeouts for the save against Kansas City (3/8), allowing just two hits and no runs over the final two innings.
- Earned her first SEC save, scattering a hit over an inning at LSU (4/6).
- Also pitched a career-best two innings against LSU (4/7 and 4/8). Posted a strikeout in game two of the series on April 7.
- Notched consecutive wins over Arkansas (5/6 and 5/7). Tallied two strikeouts over the final 1.2 innings of the series finale to secure the weekend win.

PREP

- One of the top pitchers in the state, earning first team all-state honors after posting a 21-5 record and striking out 180 batters over 157 innings during her senior season at Lee's Summit West HS.
- Also batted .500 during her senior campaign.
- Was the 62nd-ranked pitcher/hitter duo in the 2022 class according to Extra Innings Softball.
- Named to the principal's honor roll all four years during high school.
- Played her club ball with Aces Fastpitch and fellow freshman Cierra Harrison.
- Chose the Tigers over Western Illinois and South Dakota State.
-

PERSONAL

- Majoring in Agriculture at Missouri.

CAREER STATS

Yr.	APP	GS	W-L	CG	SHO	ERA	IP	SV	BB	SO	BAA
2023	21	0	2-0	0	0/1	3.28	21.1	6	8	19	.217
2024	2	0	0-0	0	0/1	0.00	2.0	1	0	4	.286
Totals	23	0	2-0	0	0/2	3.00	23.1	7	8	23	.252



KAYLEY LENGER

POS **UT** YR **So.** HT **5-6** B/T **R/R**

HIGH SCHOOL | **LIBERTY NORTH HS**

HOMETOWN | **LIBERTY, MO.**

CAREER HONORS

- 2022-23 First-Year SEC Academic Honor Roll

FRESHMAN [2023]

- Appeared in 20 games as a pinch runner with one start in right field against Butler (2/17).
- Scored 10 runs and had three at-bats.
- Earned a walk and had a .400 on-base percentage.
- Made Mizzou debut against Prairie View A&M (2/12), coming on as a defensive replacement in left field.
- Made first career start in the outfield against Butler (2/17), compiling a walk and a run.
- Scored a career-best two runs against Cal Poly (2/23) to go with a stolen base.

PREP

- Helped the Liberty North Eagles to a conference championship in 2019 and then a district championship in 2021.
- Also, a standout on the track & field team in the javelin. She earned a fourth-place finish at the state championships in 2021.
- She is one of three Tiger freshman that played their club ball with Select Fastpitch, joining Katie Chester and Lilly Whitten.
- Played high school and club softball with fellow freshman Katie Chester.
- Was a member of the National Honor Society and served on the student council.
- Lettered in softball, basketball, and track.
- In her spare time, she has volunteered with the Special Olympics.

PERSONAL

- Majoring in Elementary Education at Mizzou.

CAREER STATS

YEAR	GP-GS	AVG	AB	H	R	2B	3B	HR	RBI	SB	OBP	SLG
2023	20-1	.000	3	0	10	0	0	0	0	1	.400	.000
2024	6-4	.273	11	3	5	1	0	0	5	1	.429	.364
Totals	26-5	.214	14	3	15	1	0	0	5	2	.421	.286



CAREER PITCHING RECORDS

2024 MISSOURI SOFTBALL

Appearances

Player	Years	App.
1. Stephanie Falk	98-01	176
2. Jen Bruck	05-08	161
3. Chelsea Thomas	09-13	159
Erin Kalka	02-05	159
5. Teresa Wilson	80-83	149
6. Barb Wright	94-97	143
7. Kacey Marshall	91-95	137
8. Madi Norman	16-19	123
9. Karen Snelgrove	89-92	122
10. Kristin Nottelmann	09-12	113
Christie Boen	92-95	113
Sue Ann Wheeler	87-90	113
13. Laurin Krings	21-Pres.	102

Complete Games

Player	Years	CG
1. Teresa Wilson	80-83	118
2. Stephanie Falk	98-01	117
3. Chelsea Thomas	09-13	97
4. Karen Snelgrove	89-92	89
5. Barb Weight	94-97	80
6. Kacey Marshall	91-95	61
7. Annette Brazier	84-87	59
8. Erin Kalka	02-05	53
9. Cindy Tate	80-83	51
10. Jen Bruck	05-08	46

Innings Pitched

Player	Years	IP
1. Stephanie Falk	98-01	1,006.1
2. Teresa Wilson	80-83	989.0
3. Chelsea Thomas	09-13	925.0
4. Karen Snelgrove	89-92	758.0
5. Barb Wright	94-97	747.0
6. Erin Kalka	02-05	740.6
7. Jen Bruck	05-08	720.1
8. Kacey Marshall	91-95	673.0
9. Sue Ann Wheeler	87-90	526.0
10. Annette Brazier	84-87	507.0
11. Laurin Krings	21-23	443.1

Strikeouts

Player	Years	Ks
1. Chelsea Thomas	09-13	1,174
2. Teresa Wilson	80-83	893
3. Stephanie Falk	98-01	865
4. Karen Snelgrove	89-92	773
5. Erin Kalka	02-05	748
6. Kacey Marshall	91-95	534
7. Jen Bruck	05-08	519
8. Laurin Krings	21-Pres.	478
9. Barb Wright	94-97	476
9. Kristin Nottelmann	09-12	429
11. Cindy Tate	80-83	344

Shutouts

Player	Years	SHO
1. Teresa Wilson	80-83	55
2. Karen Snelgrove	89-92	51
3. Chelsea Thomas	09-13	46
4. Stephanie Falk	98-01	32
5. Cindy Tate	80-83	27
6. Jen Bruck	05-08	26
Annette Brazier	84-87	26
8. Erin Kalka	02-06	22
9. Sue Ann Wheeler	87-90	20
10. Kacey Marshall	91-95	17
Barb Wright	94-97	17
Erin Kalka	02-04	17
Kristin Nottelmann	09-12	17
14. Laurin Krings	21-Pres.	13

Wins

Player	Years	Ws
1. Chelsea Thomas	09-13	111
Teresa Wilson	80-83	102
3. Stephanie Falk	98-01	89
4. Barb Wright	94-97	78
Karen Snelgrove	89-92	78
6. Jen Bruck	05-08	77
7. Kacey Marshall	91-95	67
8. Erin Kalka	02-06	65
9. Kristin Nottelmann	09-12	64
10. Christie Boen	92-95	51
Sue Ann Wheeler	87-90	51
12. Laurin Krings	21-Pres.	45

Earned Run Average

Player	Years	ERA
1. Karen Snelgrove	91-95	0.38
2. Teresa Wilson	80-83	0.47
3. Karen Sweet	82-83	0.86
4. Deonne Sederburg	84	0.88
5. Cindy Tate	80-83	1.02
6. Heidi Brown	86-89	1.04
7. Melissa Skow	90-91	1.13
8. Annette Brazier	84-87	1.19
Lori Shell	84-85	1.19
10. Chelsea Thomas	09-13	1.23

Winning Percentage (min. 20 decision)

Player	Years	Pct.	Record
1. Stacy Delaney	08-09	.837	36-7
2. Kristin Nottelmann	09-12	.790	64-17
3. Chelsea Thomas	09-13	.782	111-31
4. Jana Hainey	07-10	.773	34-10
5. Paige Lowary	15-16	.741	43-15
6. Teresa Wilson	80-83	.734	102-37
7. Melissa Skow	90-91	.731	19-7
8. Cindy Tate	80-83	.730	46-17
9. Christie Boen	92-95	.729	51-19
Karen Snelgrove	89-92	.729	78-29



SINGLE-SEASON PITCHING RECORDS

2024 MISSOURI SOFTBALL

Appearances

<u>Player</u>	<u>Year</u>	<u>Games</u>
1. Erica Peterson	2005	51
2. Stephanie Falk	2001	50
3. Jen Bruck	2006	47
Sue Ann Wheeler	1988	47
5. Erin Kalka	2004	46
6. Stephanie Falk	1999	45
7. Chelsea Thomas	2011	44
Jen Bruck	2007	44
Stephanie Falk	2000	44
Teresa Wilson	1982	44

Complete Games

<u>Player</u>	<u>Year</u>	<u>No.</u>
1. Teresa Wilson	1982	36
2. Stephanie Falk	1999	35
3. Barb Wright	1997	34
4. Stephanie Falk	2001	33
Teresa Wilson	1981	33
6. Chelsea Thomas	2011	31
Barb Wright	1996	31
8. Teresa Wilson	1983	29
9. Karen Snelgrove	1991	28
10. Stephanie Falk	1998	25

Strikeouts

<u>Player</u>	<u>Year</u>	<u>SO</u>
1. Chelsea Thomas	2011	397
2. Chelsea Thomas	2012	306
3. Erin Kalka	2004	286
4. Teresa Wilson	1982	281
5. Stephanie Falk	2000	268
6. Teresa Wilson	1981	264
7. Karen Snelgrove	1991	242
8. Teresa Wilson	1983	241
9. Chelsea Thomas	2013	232
10. Stephanie Falk	1999	218

Solo Shutouts

<u>Player</u>	<u>Year</u>	<u>Shutouts</u>
1. Teresa Wilson	1982	21
2. Teresa Wilson	1981	20
3. Karen Snelgrove	1991	18
4. Karen Snelgrove	1992	14
Teresa Wilson	1983	14
6. Chelsea Thomas	2011	13
Stephanie Falk	1999	13
Cindy Tate	1983	13
9. Sue Ann Wheeler	1988	12
Chelsea Thomas	2012	12

Wins

<u>Player</u>	<u>Year</u>	<u>Wins</u>
1. Chelsea Thomas	2011	32
Teresa Wilson	1981	32
3. Barb Wright	1997	31
4. Teresa Wilson	1982	29
5. Chelsea Thomas	2012	27
Stephanie Falk	1999	27
7. Barb Wright	1996	26
8. Paige Lowary	2016	25
Karen Snelgrove	1991	25
Teresa Wilson	1983	25

Earned Run Average

<u>Player</u>	<u>Year</u>	<u>ERA</u>
1. Karen Snelgrove	1992	0.18
Karen Snelgrove	1991	0.18
3. Karen Snelgrove	1990	0.34
4. Teresa Wilson	1982	0.38
5. Teresa Wilson	1983	0.39
6. Cindy Tate	1983	0.46
7. Teresa Wilson	1981	0.55
8. Teresa Wilson	1980	0.59
9. Heidi Brown	1986	0.67
10. Annette Brazier	1984	0.73

Winning Percentage (min. 10 decisions)

<u>Player</u>	<u>Year</u>	<u>Pct.</u>	<u>Rec.</u>
1. Kristin Nottelmann	2011	.944	17-1
2. Chelsea Thomas	2010	.923	12-1
3. Erica Peterson	2005	.864	19-3
4. Kristin Nottelmann	2009	.846	11-2
5. Stacy Delaney	2009	.842	16-3
6. Jana Hainey	2010	.833	10-2
Stacy Delaney	2008	.833	20-4
Cindy Tate	1983	.833	15-3
9. Teresa Wilson	1981	.821	32-7
10. Teresa Wilson	1983	.806	25-6



CAREER POSITION RECORDS

2024 MISSOURI SOFTBALL

Average (min. 200 AB)

Player	Years	Avg.
1. Rhea Taylor	08-11	.402
2. Emily Crane	13-16	.383
3. Sami Fagan	12-16	.379
4. Taylor Gadbois	13-16	.375
5. Jenna Laird	21-Pres.	.355
6. Amanda Sanchez	15-18	.354
7. Micaela Minner	05-09	.352
Stacy Bailey	94-97	.352
9. Kris Schmidt	85-88	.350
10. Kim Slover	95-99	.346

At Bats

Player	Years	AB
1. Brooke Wilmes	18-22	828
2. Rhea Taylor	08-11	784
3. Mary Babb	94-97	762
4. Sami Fagan	12-16	718
5. Stacy Gemeinhardt	97-00	712
6. Leanne Bowers	04-07	702
7. Jenna Marston	10-13	693
8. Nikki Herman	95-98	678
9. Heather Kunkel	02-05	665
10. Andee Allen	06-09	660
11. Jenna Laird	21-Pres.	608

Hits

Player	Years	Hits
1. Rhea Taylor	08-11	315
2. Brooke Wilmes	18-22	286
3. Sami Fagan	12-16	272
4. Mary Babb	94-97	262
5. Emily Crane	13-16	251
6. Micaela Minner	05-09	231
Stacy Gemeinhardt	97-00	231
8. Jenna Marston	10-13	229
9. Taylor Gadbois	13-16	228
10. Jenna Laird	21-Pres.	216
11. Kris Schmidt	85-88	212

Doubles

Player	Years	2B
1. Brooke Wilmes	18-22	59
2. Micaela Minner	05-09	56
3. Jenna Marston	10-13	53
4. Mary Babb	94-97	51
5. Emily Crane	13-16	50
6. Nicole Hudson	10-13	48
7. Ashley Fleming	09-12	42
Jen Bruck	05-08	42
Heather Kunkel	02-05	42
10. Andee Allen	06-09	41
11. Jenna Laird	21-Pres.	38

Triples

Player	Years	3B
1. Karen Persinger	93-96	26
2. Stacy Gemeinhardt	97-00	25
3. Mary Babb	94-97	22
4. Michelle Phalen	85-88	20
5. Rhea Taylor	08-11	17
6. Brenda Paszkiewicz	88-91	14
7. Barb Wright	94-97	13
8. Julie Link	86-89	12
Lisa Burke	79-82	12
10. Kris Schmidt	85-88	11
11. Jenna Laird	21-Pres.	8
12. Alex Honnold	21-Pres.	7

Home Runs

Player	Years	HR
1. Kimberly Wert	19-22	56
2. Jen Bruck	05-08	47
3. Nicole Hudson	10-13	46
4. Kelsea Roth	12-15	45
5. Ashley Fleming	09-12	43
Amanda Renth	05-08	43
7. Hatti Moore	18-22	42
8. Brooke Wilmes	18-22	41
9. Micaela Minner	05-09	40
10. Cayla Kessinger	17-21	36
11. Lindsey Ubrun	08-09	32

Runs

Player	Years	Runs
1. Rhea Taylor	08-11	234
2. Brooke Wilmes	18-22	206
3. Sami Fagan	12-16	204
4. Jenna Marston	10-13	193
5. Emily Crane	13-16	186
6. Taylor Gadbois	13-16	164
Mary Babb	94-97	164
8. Leanne Bowers	04-07	159
9. Ashley Fleming	09-12	156
10. Nicole Hudson	10-13	151
11. Jenna Laird	21-Pres.	157

RBI

Player	Years	RBI
1. Mary Babb	94-97	199
2. Sami Fagan	12-16	191
3. Amanda Renth	05-08	186
4. Micaela Minner	05-09	180
5. Nicole Hudson	10-13	173
Ashley Fleming	09-12	173
7. Brooke Wilmes	18-22	164
Kimberly Wert	19-22	164
8. Emily Crane	13-16	150
9. Barb Wright	94-97	139
10. Jen Bruck	05-08	138

SLG Pct. (min. 250 AB)

Player	Years	Slug.
1. Lindsey Ubrun	08-09	.667
2. Jen Bruck	05-08	.658
3. Ashley Fleming	09-12	.632
4. Micaela Minner	05-09	.623
5. Kimberly Wert	19-22	.617
6. Nicole Hudson	10-13	.602
7. Cayla Kessinger	17-21	.600
8. Emily Crane	13-16	.591
9. Amanda Renth	05-08	.577
10. Brooke Wilmes	18-22	.575
11. Kelsea Roth	12-15	.574

Walks

Player	Years	BB
1. Nicole Hudson	10-13	143
2. Jenna Marston	10-13	134
3. Sami Fagan	12-16	117
4. Jen Bruck	05-08	115
5. Emily Crane	13-16	109
6. Kelsea Roth	12-15	105
7. Ashley Fleming	09-12	97
8. Micaela Minner	05-09	96
9. Hatti Moore	18-22	88
10. Leanne Bowers	04-07	84
11. Alex Honnold	21-Pres.	79

Stolen Bases

Player	Years	SB
1. Rhea Taylor	08-11	184
2. Taylor Gadbois	13-16	148
3. Julie Link	86-89	110
4. Karen Schneider	89-92	89
5. Emily Crane	13-16	83
6. Kris Schmidt	85-88	81
7. Karen Persinger	93-96	80
Stacy Bailey	94-97	80
9. Sami Fagan	12-16	74
Dana Way	91-94	74
Regan Nash	16-19	74
12. Jenna Laird	21-Pres.	69

Putouts

Player	Years	PO
1. Kelsea Roth	12-15	1,375
2. Amanda Renth	05-08	1,266
3. Hatti Moore	18-22	1,234
4. Tiffany Heick	92-95	1,217
5. Kim Slover	95-99	1,172
6. Megan Christopher	08-11	1,060
7. Kathy Masterson	04-06	1,021
8. Shawn Way	89-92	1,007
9. Rechelle Johnson	89-92	998
10. Dana Cammarata	84-86	912

Assists

Player	Years	A
1. Nikki Herman	95-98	534
2. Mary Babb	94-97	530
3. Corrin Genovese	12-15	469
4. Andee Allen	06-09	466
5. Kris Bangert	86-89	430
6. Sami Fagan	12-16	416
7. Janie Lanis	91-94	412
8. Lisa Burke	79-82	395
9. Heather Kunkel	02-05	390
10. Lindsey Jacoby	99-01	389

Fielding % (min. 200 chances)

Player	Years	Fldg.
1. Mary McGrane	99-02	.995
2. Rechelle Johnson	89-92	.992
Laurie Kelly	82-83	.992
4. Marla Schweisberger	08-11	.991
Amanda Renth	05-08	.991
6. Alex Honnold	21-Pres.	.990
Megan Christopher	08-11	.990
Lisa Simmons	08-11	.990
Joanne Loethen	03-06	.990
Hatti Moore	18-22	.990
10. Kelsea Roth	12-15	.989
Kathy Masterson	04-07	.989
Amy Farmer	97-00	.989
Kim Slover	95-99	.989



SINGLE-SEASON POSITION RECORDS

2024 MISSOURI SOFTBALL

Average (min. 50 AB)

Player	Year	Avg.
1. Rhea Taylor	2010	.452
2. Sami Fagan	2016	.434
3. Abby George	2021	.432
4. Karen Williams	2001	.429
Cayla Kessinger	2020	.429
6. Taylor Gadbois	2014	.421
7. Corrin Genovese	2014	.410
8. Kris Schmidt	1988	.410
9. Shana White	2009	.407
Brooke Wilmes	2020	.407

Runs

Player	Year	Runs
1. Emily Crane	2016	64
Rhea Taylor	2008	64
Rhea Taylor	2010	64
4. Karen Persinger	1995	60
5. Sami Fagan	2016	59
6. Sami Fagan	2015	58
7. Emily Crane	2015	57
Jenna Marston	2011	57
9. Taylor Gadbois	2014	55
Brooke Wilmes	2021	55

Hits

Player	Year	Hits
1. Rhea Taylor	2008	88
2. Taylor Gadbois	2014	85
Rhea Taylor	2010	85
4. Mary Babb	1995	81
5. Karen Williams	2001	79
Brooke Wilmes	2021	79
7. Kris Schmidt	1988	77
8. Taylor Gadbois	2016	74
9. Stacy Bailey	1995	73
10. Sami Fagan	2016	72
Rhea Taylor	2009	72

At Bats

Player	Year	AB
1. Rhea Taylor	2008	219
2. Brooke Wilmes	2021	212
3. Mary Babb	1995	209
4. Stacy Gemeinhardt	1999	206
5. Julie Link	1988	205
6. Karen Persinger	1995	203
7. Taylor Gadbois	2014	202
8. Mary Babb	1997	201
9. Leanne Bowers	2007	199
10. Jenna Laird	2023	198
Jenna Laird	2022	198

SLG Pct. (min. 50 AB)

Player	Year	%
1. Jen Bruck	2005	.812
2. Emily Crane	2016	.801
3. Micaela Minner	2005	.781
4. Alex Honnold	2023	.779
5. Cayla Kessinger	2020	.766
6. Amanda Renth	2008	.741
7. Jazmyn Rollin	2020	.727
8. Lindsey Ubrun	2009	.725
9. Heather Kunkel	2005	.720
Jen Bruck	2006	.720
10. Rhea Taylor	2010	.718
11. Ashley Fleming	2012	.702
Sami Fagan	2015	.702

Doubles

Player	Year	2B
1. Mary Babb	1995	19
2. Micaela Minner	2007	18
3. Brooke Wilmes	2019	17
4. Emily Crane	2013	16
Jenna Marston	2013	16
Jenna Marston	2010	16
Ashley Fleming	2011	16
Brooke Wilmes	2021	16
9. Emily Crane	2016	15
10. Mary Babb	1997	15
Jen Bruck	2005	15
Andee Allen	2008	15
Nicole Hudson	2010	15
Kolby Romaine	2019	15

Triples

Player	Year	3B
1. Karen Persinger	1996	12
2. Michelle Phalen	1988	11
3. Stacy Gemeinhardt	2000	9
Mary Babb	1995	9
Laurie Kelly	1983	9
Karen Persinger	1995	9
Karen Sweet	1982	9
8. Stacy Gemeinhardt	1997	8
Brenda Paszkiewicz	1991	8
Rhea Taylor	2010	8

Home Runs

Player	Year	HR
1. Amanda Renth	2008	20
2. Kimberly Wert	2019	19
3. Emily Crane	2016	17
Micaela Minner	2005	17
Hatti Moore	2021	17
Kimberly Wert	2021	17
Kimberly Wert	2022	17
8. Nicole Hudson	2013	16
Kelsea Roth	2013	16
Jen Bruck	2005	16
Heather Kunkel	2005	16
Lindsey Ubrun	2008	16
Lindsey Ubrun	2009	16
Ashley Fleming	2012	16

RBI

Player	Year	RBI
1. Sami Fagan	2015	66
2. Mary Babb	1995	64
3. Mary Babb	1997	62
Ashley Fleming	2011	62
5. Emily Crane	2016	61
6. Chloe Rathburn	2016	60
Amanda Renth	2008	60
8. Amanda Renth	2007	59
9. Lindsey Ubrun	2008	58
10. Amanda Sanchez	2015	56
Lindsey Ubrun	2009	56

Walks

Player	Year	BB
1. Sami Fagan	2016	46
Jenna Marston	2012	46
3. Alex Honnold	2023	44
Nicole Hudson	2013	44
4. Jen Bruck	2008	43
5. Jenna Marston	2011	41
6. Emily Crane	2016	38
7. Sami Fagan	2015	37
8. Brenda Paszkiewicz	1991	35
Nicole Hudson	2012	35
10. Tiffany Heick	1995	34

Stolen Bases

Player	Year	Bases
1. Rhea Taylor	2008	57
2. Taylor Gadbois	2016	56
Rhea Taylor	2010	48
4. Taylor Gadbois	2014	46
Julie Link	1988	46
6. Julie Link	1989	44
7. Rhea Taylor	2011	43
8. Kris Schmidt	1988	41
9. Taylor Gadbois	2015	40
10. Rhea Taylor	2009	36

Putouts

Player	Year	PO
1. Erin Erikson	2002	534
2. Christy Skouby	2000	480
3. Erin Erikson	2001	468
4. Tiffany Heick	1994	439
5. Tiffany Heick	1995	431
6. Amanda Renth	2007	416
7. Joanne Loethen	2003	410
8. Rylee Pierce	2016	406
Kim Slover	1999	406
10. Kim Slover	1997	398
Amanda Renth	2008	398

Fielding % (min. 25 chances)

Player	Year	%
1. Hedy Frankenfield	1980	1.000
Sherry Batz	1981	1.000
Vicki Grills	1985	1.000
Julie Link	1989	1.000
Keri Borzello	1994	1.000
Mary McGrane	1999	1.000
Mary McGrane	2000	1.000
Stacy Gemeinhardt	2000	1.000
Karen Williams	2000	1.000
Kristen Burke	2000	1.000
Melanie Fisher	2001	1.000
Erin Kalka	2003	1.000
Ashley Hays	2004, 2005	1.000
Joanne Loethen	2005, 2006	1.000
Janessa Roening	2005	1.000
Stacy Delaney	2008	1.000
Lisa Simmons	2010	1.000
Chelsea Thomas	2010, 2012	1.000
Shana White	2010	1.000
Ashley Fleming	2012	1.000
Rachel Hay	2012	1.000
Lindsey Muller	2012, 2013	1.000
Kelsea Roth	2014	1.000
Emily Crane	2014	1.000
Kolby Romaine	2016	1.000
Cayla Kessinger	2020, 2021	1.000
Brooke Wilmes	2020, 2022	1.000
Casidy Chaumont	2021, 2022	1.000
Alex Honnold	2021	1.000
Gabi Deters	2022	1.000
Jordan Weber	2022	1.000
Payton Jackson	2023	1.000
Riley Frizell	2023	1.000
Chantice Phillips	2023	1.000
Katie Chester	2023	1.000



Missouri - 2023-24 Softball Ranking Summary thru games 02/18/2024

Statistic	National Rank	Conference Rank	Value	National Leader	Value	Conference Leader	Value
Batting Average (278 ranked)	79	10	0.301	UMES	0.475	Mississippi St.	0.377
Double Plays per Game (236 ranked)	120	7	0.30	Baylor	1.33	Arkansas	0.80
Doubles (274 ranked)	23	5	17	East Carolina	27	South Carolina	20
Doubles per Game (275 ranked)	50	7	1.70	UMBC	4.00	Tennessee	2.33
Earned Run Average (278 ranked)	28	5	1.42	Florida	0.37	Florida	0.37
Fielding Percentage (278 ranked)	14	1	0.985	UMES	1.000	Missouri	0.985
Hit Batters (268 ranked)	143	7	5	38 teams tied	1	Alabama Ole Miss	1 1
Home Runs per game (234 ranked)	71	12	0.70	Miami (OH)	3.50	Georgia	2.00
On Base Percentage (278 ranked)	50	10	0.407	Morgan St.	0.506	LSU	0.504
Scoring (278 ranked)	29	6	7.00	Miami (OH)	11.50	LSU	9.88
Shutouts (84 ranked)	16	5	3	4 teams tied	6	LSU	5
Slugging Percentage (278 ranked)	48	9	0.488	Miami (OH)	0.800	Georgia	0.626
Stolen Bases per Game (269 ranked)	107	6	1.30	Bryant	4.75	Florida	2.22
Strikeout-to-Walk Ratio (278 ranked)	21	4	3.69	Mississippi St.	14.25	Mississippi St.	14.25
Total Stolen Bases (260 ranked)	68	3	13	Nevada	38	Florida	20
Triple Plays (1 ranked)				Ball St.	1		
Triples per Game (185 ranked)	26	3	0.40	Southeastern La.	0.78	LSU	0.50
WL Percentage (267 ranked)	1	1	1.000	17 teams tied	1.000	5 teams tied	1.000
Walks (277 ranked)	20	5	38	LSU	52	LSU	52

Statistic	Player	National Rank	Conference Rank	Value	National Leader	Value	Conference Leader	Value
Batting Average (150 ranked)					Ella Squaires, UMBC	0.750	Sydney Kuma, Georgia	0.680
Caught Stealing By (83 ranked)	Julia Crenshaw	83	2		Morgan Fisher, UMass Lowell	6	Sarah Gordon, Georgia	4
Doubles (106 ranked)	Julia Crenshaw Alex Honnold	34 34	1 1	4 4	Emma Jackson, East Carolina	10	9 players tied	4
Doubles Per Game (123 ranked)	Julia Crenshaw Alex Honnold	123 123	11 11	0.40 0.40	Ella Squaires, UMBC	1.50	4 players tied	0.50
Earned Run Average (148 ranked)	Cierra Harrison	1	1	0.00	26 players tied	0.00	Cierra Harrison, Missouri Alea Johnson, Alabama Jaala Torrence, Alabama	0.00 0.00 0.00
Hit Batters (0 ranked)								
Hit by Pitch per Game (150 ranked)	Chantice Phillips	47	7	0.33	Megan Claerhout, Kent St.	0.80	Jen Cummings, South Carolina	0.56
Hits (115 ranked)					Emma Jackson, East Carolina	24	Kendra Falby, Florida	19
Hits Allowed Per Seven Innings (149 ranked)	Cierra Harrison	1	1	1.31	Cierra Harrison, Missouri	1.31	Cierra Harrison, Missouri	1.31
Home Runs (95 ranked)	Katie Chester Kara Daly	95 95	13 13	2 2	4 players tied	6	5 players tied	4
Home Runs Per Game (123 ranked)					Kassidy Moore, Mercer	0.80	Amelia Lech, Auburn	0.67
Innings Pitched (245 ranked)	Laurin Krings Cierra Harrison	68 182	2 11	27.0 21.1	Camryn Stickel, Kansas City	37.1	Keagan Rothrock, Florida	31.0
On Base Percentage (148 ranked)	Maddie Gallagher Jenna Laird	89 114	9 11	0.571 0.556	Abby Buettner, Tennessee Tech Ella Squaires, UMBC	0.800 0.800	Sydney Kuma, Georgia	0.750
RBIs (24 ranked)					Morgan Johnson, East Carolina	21	Taylor Pleasants, LSU	17
Runs Batted In Per Game (143 ranked)					Emily Riggs, UMBC	3.00	Taylor Pleasants, LSU	2.12
Runs per Game (106 ranked)	Jenna Laird	15	3	1.50	4 players tied	2.00	Skylar Wallace, Florida Rylie West, Tennessee	1.67 1.67
Sacrifice Bunts per game (137 ranked)					Kylie Gorsuch, Cleveland St.	0.80	Ryan Starr, Ole Miss	0.30
Sacrifice Flies (57 ranked)	Julia Crenshaw Kara Daly	1 57	1 0	3 4	5 players tied	3	Julia Crenshaw, Missouri Katie Chester, Florida	3 0