



Knights



2024 VOLLEYBALL MEDIA GUIDE





1 | Abby Schomers
S | 6'0 | R-So.
Omaha, Neb.
Skutt Catholic



2 | Chloe Scheer
L | 5'7 | Gr.
Murrieta, Calif.
Vista Murrieta



3 | Sasha Cohen
MB | 6'2 | R-Fr.
Lakewood, Colo.
Valor Christian



4 | Megan Holland
MB | 6'4 | R-So.
Nazareth, Pa.
South Carolina



6 | Mya Ball
S | 6'2 | Fr.
Angola, Ind.
Angola HS



8 | Sophia Kotsovolos
L | 5'4 | Jr.
Tampa, Fla.
Gardner-Webb



10 | Avah Armour
OH | 6'5 | So.
Manitou Springs, Colo.
Rampart HS



11 | Katelyn Grimes
L/DS | 5'6 | Sr.
Lebanon, Ohio
Cincinnati Hills Acad.



12 | Heidi Bonde
OH | 6'4 | Sr.
Minooka, Ill.
Minooka Comm.



15 | Alexia Kuehl
MB | 6'7 | R-Sr.
St. John's Fla.
Colorado



18 | Renee Ralls
S | 5'11 | Jr.
Orlando, Fla.
Lake Highland Prep



21 | Cam Shelton
MB | 5'7 | Fr.
Charlotte, N.C.
Ardrey Kell HS



23 | Britt Carlson
OH | 6'4 | R-So.
Woodbury, Minn.
Washington State



26 | Emily Wilson
OH | 6'3 | Sr.
Estero, Fla.
San Diego



Jenny Maurer
Head Coach
2nd Season as UCF HC
8th Season at UCF
Washington St. Louis



Jason Tanaka
Associate Head Coach
2nd Season
Arizona



Michaela Franklin
Associate Head Coach
2nd Season
Kansas State



Cameron Stevens
Assistant Coach
1st Season
Findlay

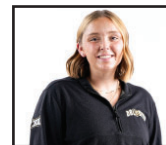

Erin Olson
Director of Operations
3rd Season
UCF



UNIVERSITY OF CENTRAL FLORIDA

Location	Orlando, Fla.
Enrollment	68,442
Conference	Big 12
Nickname	Knights
Mascot	Knightro
Colors	Black and Gold
President	Alexander Cartwright
VP & Director of Athletics	Terry Mohajir
NCAA Faculty Representative	Dr. Manoj Chopra

VOLLEYBALL STAFF

Head Coach	Jenny Maurer (Washington '99) 2 nd as HC, 8 th Season
Record at UCF	17-12, .586
All-Time Record	99-184, .350
Associate Head Coach	Jason Tanaka (Arizona '97) 2 nd Season
Associate Head Coach	Michaela Franklin (Kansas St. '06) 2 nd Season
Assistant Coach	Cameron Stevens (Findlay '11) 1 st Season
Director of Operations	Erin Olson (UCF '20) 3 rd Season

FACILITY INFORMATION

Home Court (Capacity)	The Venue (2,000)
-----------------------	-------------------

VOLLEYBALL HISTORY

First Year of Volleyball	1975
UCF's All-Time Record	1,124-650 (.634)
All-Time Big 12 Conference Record	8-10 (.444)
All-Time American Athletic Conference Record	82-34 (.707)
American Conference Championships	6 ('14, '18, '19, '20, '21, '22)
A-SUN Conference Championships	7 ('94, '95, '96, '97, '01, '02, '03)
AIWA Championships	1 ('78)
NCAA Championship Apps	12 ('95, '96, '97, '01, '02, '03, '14, '18, '19, '20, '21, '22)

2023 REVIEW & 2024 PREVIEW

2023 Record	17-12
2023 Big 12 Record (Finish)	8-10 (9th)
Final RPI Ranking	71st
AVCA Ranking	n/a
Starters Returning/Lost	4/3
Newcomers	4
Freshmen/Transfers	2/2

MEDIA CONTACT

Asst. Director Strategic Communications	Jenna Osborn
Phone	(937) 844-9473
E-mail	josborn@athletics.ucf.edu

STAY SOCIAL

Official UCF Knights Website	UCFKnights.com
Official UCF Knights Volleyball Twitter	@UCF_Volleyball
Official UCF Knights Volleyball Facebook	/UCF.Volleyball
Official UCF Knights Volleyball Instagram	@UCF.Volleyball

RETURNERS

Name	Pos.	Ht.	Cl.	K/S	D/S	A/S	B/S
Abby Schomers	S	6-0	R-So.	0.44	1.81	10.32	0.40
Chloe Scheer	L/DS	5-8	Gr.	0.02	3.37	0.83	0.00
Avah Armour	OH	6-5	So.	2.48	1.62	0.09	0.41
Katelyn Grimes	L/DS	5-6	Jr.	0.01	1.58	0.12	0.00
Heidi Bonde	OH	6-4	Jr.	2.17	0.33	0.11	0.00
Britt Carlson	OH	6-4	R-So.	1.56	0.26	0.07	0.44
Renee Ralls	S	5-11	So.	0.00	0.00	0.00	0.00
Emily Wilson	OH	6-3	Sr.	3.26	2.35	0.21	0.41
Sasha Cohen	MB	6-2	R-Fr.				
Megan Holland	MB	6-4	R-So.				

TRANSFERS

Name	Pos.	Ht.	Cl.	Previous School
Sophia Kotsovolos	L	5-4	Jr.	Gardner-Webb
Alexia Kuehl	MB	6-7	R-Sr.	Colorado

NEWCOMERS

Name	Pos.	Ht.	Cl.	Hometown
Mya Ball	S	6-2	Fr.	Angola, Ind.
Cam Shelton	DS/L	5-7	Fr.	Charlotte, N.C.

RETURNING STATISTICAL LEADERS

Matches Played	29, Scheer, Schomers, Grimes, Wilson
Sets Played	104, Scheer, Schomers
Points	401.0, Wilson
Points Per Set	3.9, Wilson
Kills Per Set	3.26, Wilson
Total Attacks	949, Wilson
Attack Percentage	.418, Schomers
Assists	1,073, Schomers
Assists Per Set	10.32, Schomers
Service Aces	46, Wilson
Service Aces Per Set	.46, Wilson
Digs	350, Scheer
Digs Per Set	3.37, Scheer
Solo Blocks	11, Wilson
Assisted Blocks	37, Schomers
Blocks	42, Schomers
Blocks Per Set	0.44, Carlson



2024 ROSTER

No.	Name	Pos.	Ht.	Cl.	Hometown / High School (Previous School)
1	Abby Schomers	S	6-0	R-So.	Omaha, Neb. / Skutt Catholic HS
2	Chloe Scheer	L/DS	5-8	Gr.	Murrieta, Calif. / Vista Murrieta HS
3	Sasha Cohen	MB	6-2	R-Fr.	Lakewood, Colo. / Valor Christian HS
4	Megan Holland	MB	6-4	R-So.	Nazareth, Pa. / Nazareth Area HS (South Carolina)
6	Mya Ball	S	6-2	Fr.	Angola, Ind. / Angola HS
8	Sophia Kotsovolos	L	5-4	Jr.	Tampa, Fla. / Plant HS (Gardner-Webb)
10	Avah Armour	OH	6-5	So.	Manitou Springs, Colo. / Rampart HS
11	Katelyn Grimes	L/DS	5-6	Sr.	Lebanon, Ohio / Cincinnati Hills Christian Acad.
12	Heidi Bonde	OH	6-4	Sr.	Minooka, Ill. / Minooka Community HS
15	Alexia Kuehl	MB	6-7	R-Sr.	St. Johns, Fla. / Bartram Trail HS (Colorado)
18	Renee Ralls	S	5-11	Jr.	Orlando, Fla. / Lake Highland Prep
21	Cam Shelton	L/DS	5-7	Fr.	Charlotte, N.C. / Ardrey Kell HS
23	Britt Carlson	OH	6-4	R-So.	Woodbury, Minn. / East Ridge HS (Washington State)
26	Emily Wilson	OH	6-3	Sr.	Esteros, Fla. / Joliet Catholic Acad. (San Diego)

COACHING STAFF

Head Coach - Jenny Maurer (2nd season UCF HC, 8th at UCF, Washington St. Louis '99)
 Associate Head Coach - Jason Tanaka (2nd season, Arizona '97)
 Associate Head Coach - Michaela Franklin (2nd season, Kansas State, '06)
 Assistant Coach - Cameron Stevens (1st season, Findlay, '11)
 Assistant Coach - Cameron Stevens (1st season, Findlay, '11)
 Director of Operations - Erin Olson (3rd season, UCF '20)

By Eligibility

Freshmen	Sophomores	Juniors	Seniors	Graduate
Mya Ball Cam Shelton Sasha Cohen*	Avah Armour Britt Carlson* Abby Schomers*	Megan Holland Renee Ralls Sophia Kotsovolos	Katelyn Grimes Heidi Bonde Emily Wilson Alexia Kuehl*	Chloe Scheer

* redshirt

By State/Country

California Chloe Scheer	Illinois Heidi Bonde	Ohio Katelyn Grimes
Colorado Avah Armour Sasha Cohen	Indiana Mya Ball	Pennsylvania Megan Holland
Florida Renee Ralls Emily Wilson Alexia Kuehl Sophia Kotsovolos	Minnesota Britt Carlson	
	Nebraska Abby Schomers	
	North Carolina Cam Shelton	

PRONUNCIATIONS

Abby Schomers - Show-mers
 Sophia Kotsovolos - Cot-solve-olos
 Heidi Bonde - Bon-day
 Alexia Kuehl - Cool

UCF KNIGHTS. PLEASE

Please only refer to the **University of Central Florida** by its full name or by **UCF** (*NOT Central Florida*). Also, the team moniker is the **Knights** (*NOT Golden Knights or Lady Knights*).

2024 SCHEDULE

Date	Opponent	Location	Time
Aug. 31	at Virginia Tech	Blacksburg, Va.	5 PM
Sept. 1	at UNC Charlotte	Charlotte, N.C.	3 PM
Stetson			
Sept. 5	at Stetson	Deland, Fla.	6 PM
Sept. 7	vs. UNCW	Deland, Fla.	2 PM
Florida State			
Sept. 14	vs. FAU	Tallahassee, Fla.	1:30 PM
Sept. 15	at Florida State	Tallahassee, Fla.	1 PM
UCF			
Sept. 19	Nevada	Orlando, Fla.	6 PM
Sept. 20	Nevada	Orlando, Fla.	6 PM
Sept. 21	Maryland	Orlando, Fla.	6 PM
Sept. 25	at Kansas*	Lawrence, Kan.	7 PM
Sept. 27	at Kansas State*	Manhattan, Kan.	7:30 PM
Oct. 2	West Virginia*	Orlando, Fla.	7 PM
Oct. 5	at Cincinnati*	Cincinnati, Ohio	1 PM
Oct. 9	Colorado*	Orlando, Fla.	7 PM
Oct. 11	Iowa State	Orlando, Fla.	7 PM
Oct. 16	at West Virginia*	Morgantown, W.V.	7 PM
Oct. 19	Kansas*	Orlando, Fla.	1 PM
Oct. 25	Houston*	Orlando, Fla.	7 PM
Oct. 30	Cincinnati*	Orlando, Fla.	7 PM
Nov. 2	at Texas Tech*	Lubbock, Texas	2 PM
Nov. 7	at TCU*	Fort Worth, Texas	7:30 PM
Nov. 9	at Baylor*	Waco, Texas	2 PM
Nov. 14	BYU*	Orlando, Fla.	7 PM
Nov. 16	Utah*	Orlando, Fla.	1 PM
Nov. 20	Kansas State*	Orlando, Fla.	7 PM
Nov. 23	at Florida	Gainesville, Fla.	4:30 PM
Nov. 27	at Arizona*	Tucson, Ariz.	4 PM
Nov. 29	at Arizona State*	Tempe, Ariz.	6 PM

All times are Eastern

BOLD HOME MATCH

* Big 12 Conference match

THE VENUE

One of the elite, volleyball-only facilities in the nation, The Venue at UCF seats upward of 2,000 fans and is located on the north side of campus, right by the UCF soccer and track complex and Burger U. Formerly the UCF Arena, the facility was completely renovated and re-opened in April 2008 as an 87,000-square foot multi-purpose, air-conditioned facility.

The 31,000-square-foot first floor at The Venue contains locker rooms, player lounges and an equipment room. From the locker room, student-athletes have access to a state-of-the-art sports medicine facility located inside Addition Financial Arena. A 2,000-square foot weight room is also located on the first floor. The weight room provides the Knights with access to free weight and machine equipment, cardio and treadmills to help keep the UCF volleyball program in top form.

The UCF volleyball team opened The Venue on Sept. 2, 2008, when it hosted eventual NCAA national-runner up, Stanford, in front of a crowd of 1,568 fans. The capacity crowd in attendance helped the Knights honor members of UCF's 1978 AIAW national championship squad with a banner-dropping ceremony.

Notable games played at The Venue in recent years include the inaugural American Athletic Conference Championship in 2019, when the Knights secured the conference title in front of their home crowd, and the NCAA Championship first round in 2018.



Jenny Maurer

Head Coach - Second Season / Eighth at UCF



Jenny Maurer, a key cog for the UCF volleyball program that has won the last five American Athletic Conference titles (regular season or tournament or both) and competed in the NCAA Championship each of those years, was named the Knights' head coach on May 18, 2023.

In her first year as head coach, Maurer helped lead the Knights to a 5-0 start marking the second best start by a first year UCF head coach just behind Lucy McDaniel who went 7-0 in the inaugural season (1975).

Maurer was the UCF associate head coach and recruiting coordinator for seven years after joining the Knights' staff in January 2016—and her resume features nine years as an NCAA Division I head coach and 16 total years as a head coach. Her role at UCF has included overseeing recruiting efforts, serving as offensive coordinator and training the setters.

In seven seasons in Orlando, Maurer has helped the UCF attack maintain a season hitting percentage over .250.



The Knights posted five 20-win seasons, including a trip to the 2017 National Invitational Volleyball Championship, and the 2018, 2019, 2020, 2021 and 2022 NCAA Championships with two second-round appearances. Maurer has mentored AVCA All-American McKenna Melville and American Volleyball Coaches Association all-region selections Kia Bright, Jale Hervey, and Anne-Mare Watson during her time in Orlando. She also helped guide Amber Olson to UCF's first AAC Setter of the Year honor.

Maurer's commitment to academics is exhibited by the volleyball team's combined 3.64 grade-point average in the 2022 fall semester—best by any UCF team—followed by a 3.653 in the 2023 spring semester. Over the course of her seven seasons with the Knights, the volleyball program has achieved a combined 3.621 GPA (paced by a 3.7 in 2021-22) and twice had the top team GPA.

Maurer joined the Knights after spending five seasons as the head volleyball coach at Bradley University, from 2011-2015. In her first three seasons at Bradley, she led the Braves to 34 wins, the program's most victories in a three-year stretch since the 2005 season. In 2012, Maurer led Bradley to the first 5-0 start in program history, and in 2013, the Braves advanced to the Missouri Valley Tournament for the first time since 2005.

Prior to her stint in Peoria, she served as the head coach at Lehigh University (Bethlehem, Pennsylvania). During her four years with the Mountain Hawks (2007-10), Maurer improved her squad's record each season and in 2009 coached Lehigh into the Patriot League Tournament for the first time since 2003. She improved her squad's RPI by 130 spots during her four-year tenure.



Athletic Association first-team selection and the team leader in aces as a sophomore and digs as a junior and senior as a right-side hitter and setter. She helped the Bears to a combined 85-9 record during the 1995 and 1996 NCAA Division III title seasons. In 1997 Washington finished fourth nationally and in 1998 advanced to the NCAA Elite Eight.

She went on to earn a master's degree in education from Lindenwood University (St. Charles, Missouri) in 2003. Maurer spent seven years coaching volleyball at St. Joseph's Academy in St. Louis, three times taking the Angels to the championship game of the Missouri Class 3-4A state tournament and four times playing in the final four. She also played with USA Athletes International in Belgium and Holland in the summer of 1999.

Maurer has two children: son Hudson and daughter Chaney.

JENNY MAURER COACHING FILE

Head Coaching Record:		
Year	School	Record
2007	Lehigh	5-22
2008	Lehigh	8-20
2009	Lehigh	14-16
2010	Lehigh	13-13
2011	Bradley	12-16
2012	Bradley	9-20
2013	Bradley	13-15
2014	Bradley	2-26
2015	Bradley	6-24
2023	UCF	17-12
Total		99-184

Maurer's Years at UCF			
Year	Overall	Conf. (place)	Postseason
2016	23-10	13-7 (4th)	---
2017	20-14	12-8 (5th)	NIVC Second Round
2018	27-4	18-0 (1st)	NCAA First Round
2019	25-8	*14-2 (2nd/East Div.)	NCAA Second Round
2020	16-2	*8-0 (1st)	NCAA First Round
2021	27-7	19-1 (1st)	NCAA Second Round
2022	28-2	19-1 (1st)	NCAA Second Round
2023 [^]	17-12	8-10 (9th)	---

*UCF also won AAC Tournament Championship
[^]Head Coach





Michaela Franklin

Associate Head Coach/Recruiting Coordinator - Second Season with the Knights

Michaela Franklin enters her second season with the Knights. In her first year, she helped guide the UCF volleyball program in their first year in the Big 12 as well as coordinated recruiting efforts.

The former Big 12 volleyball champion, was hired as the associate head coach in May 2023.

Franklin will stay in the Sunshine State after a one-year stint at USF as the associate head coach.

Prior to USF, Franklin served as the head volleyball coach at Clemson from 2017-2020. At Clemson, she mentored four different players who earned All-Atlantic Coast Conference accolades on five occasions and had three different players earn spots on the USA Volleyball Col-

legiate National Team.

Franklin guided the Tigers from a 7-25 record in her first season at Clemson in 2017 to a 19-15 mark the following season as the team reached the National Invitational Volleyball Championship quarterfinals – the program’s first postseason appearance since 2009 and the team’s most wins since 2012.

A nationally recognized recruiter, Franklin recruited a pair of the nation’s top recruiting classes to Clemson, including the No. 24-ranked overall class in 2020. Additionally, all players on her 2020 roster were named to the ACC Academic Honor Roll. The team’s 2019 fall grade point average stood as the highest in program history, followed by the second highest in the spring of 2020.

Preceding Clemson, she

was the associate head coach at the University of Iowa for the 2014-16 seasons and the head coach at the University of Wisconsin-Green Bay for the 2013 campaign. At UW-Green Bay, Franklin’s squad finished with the second-best record in program history and recorded its best finish in the Horizon League in a decade.

Franklin also served as an assistant coach at Marquette University from 2009-12 and Northern Illinois University from 2006-08.

As a player at Kansas State from 2002-04, Franklin helped lead the Wildcats to a Big 12 Championship and three NCAA Championships appearances, including a berth in the Sweet 16.

The Lincoln, Nebraska, native graduated from Kansas State with a bachelor’s degree in family studies and human services in 2006 and went on to earn her master’s in sports management from Northern Illinois.



Erin Olson

Director of Operations - Third Season with the Knights

Erin Olson enters her third season as the director of operations with UCF volleyball, after she was hired in May 2022.

In 2019, Olson helped the Knights win the inaugural American Athletic Conference Championship tournament. The Knights finished the season 28-2 overall and 19-1 in conference play and UCF reached the second round of the NCAA Championship for the second year in a row.

Olson joined the Knights after a stint with the USA Women’s Senior National Team. During her time with USA National team, she was a member of the training camp roster and was given the opportunity to participate in joint training sessions with the Japan National Team.

Prior to the USA National Team, Olson was a setter for UCF from 2017-2019. She was a part of the 2018 and 2019 AAC Championship teams along with two NCAA Championship appearances in back-to-back years.



Jason Tanaka

Associate Head Coach - Second Season with the Knights

Jason Tanaka enters his second season with the Knights, where he assisted the UCF volleyball program in their inaugural season in the Big 12.

Tanaka, a 25-year collegiate coaching veteran with Big 12 experience, was hired as the associate head coach in May 2023.

Tanaka makes the move to Orlando after spending the past 21 years in the Dallas/Fort Worth metroplex. He joins UCF following a one-year stint as head volleyball coach at Southlake Carroll High School in Southlake, Texas, where the Dragons finished the season as the Bi-District champion and area champion. Before Southlake Carroll, he helped lead SMU to back-to-back conference championships and NCAA Championship appearances in 2015 and 2016. In 2016, the Mustangs recorded their first NCAA Championship victory over Texas A&M. He served as the assistant

coach from 2015-2022.

Preceding SMU, Tanaka spent 13 seasons at TCU as the associate head coach and recruiting coordinator. While working with TCU, Tanaka was selected to work with USA Volleyball and its developmental programs. He helped TCU reach its first-ever NCAA Championship in 2009 and the Horned Frogs garnered second-place finishes in Conference USA in 2004 and Mountain West in 2009.

Prior to arriving at TCU, Tanaka spent the 2000 and 2001 seasons as an assistant coach at Pittsburgh. With the Panthers, Tanaka's responsibilities included coordinating the team's training and assisting with the recruiting efforts.

He also served two seasons as an assistant coach at Baylor (1998-99). He helped lead the Bears to their first-ever NCAA Championship berth and a school-record 26-9 mark in 1999. Baylor finished the season ranked

20th nationally and advanced to the second round of the NCAA Championship before falling to eventual champion Penn State.

Before his two-year stint at Baylor, Tanaka spent one season at his alma mater, Arizona, as a volunteer assistant. Tanaka served as a manager for head coach David Rubio from 1994-1997 during his undergraduate studies.

Tanaka began his coaching career in 1991 when he was appointed head coach of the Huntington Beach High School freshman volleyball team in Huntington Beach, California. He later went on to serve as an assistant for the school's boys and girls varsity squads. The boys won back-to-back California Interscholastic Federation championships in 1993 and 1994.

Tanaka graduated from the University of Arizona in 1997 with a degree in communications.



Cameron Stevens

Assistant Coach - First Season with the Knights

Cameron Stevens, a familiar face to the UCF volleyball program, has rejoined the Knights as an assistant coach ahead of their 2024 season, head coach Jenny Maurer announced on Tuesday, June 4.

Stevens spent the last two years as assistant coach at High Point, where he helped lead the Panthers to consecutive Big South Tournament Championships. In his two seasons with the program, HPU recorded two 20-win seasons with overall records of 24-7 (2022) and 23-8 (2023).

Before his time at High Point, Stevens was a part of three straight American Athletic Conference titles at UCF. He helped the Knights advance to the second round of the NCAA Tournament twice during his first stint with the Black and Gold.

Stevens has coached both boys and girls at Timber Creek High School over the last 10 years. He spent seven years as the head girls' coach, reaching the regional playoffs six times. He led the Wolves to the regional finals in 2014 and the regional semifinals in 2018. He captured district championships in 2014 and 2018, as well as a Metro Conference championship in 2018.

Leading the boys' volleyball program, he won district titles in 2015, 2016, and 2022 in addition to Metro Conference championships in 2014 and 2015. He compiled a record of 188-64.

Stevens coached boys club volleyball with the Orlando Gold Volleyball Club from 2012-2016 and Ocean Bay Volleyball from 2016-2017.

He graduated from the University of Findlay in May 2011 with a bachelor's degree in digital media. He was a four-time all-conference and honorable mention All-America placekicker on the football team while at Findlay.

He graduated from the University of Findlay in May of 2011 with a bachelor's degree in digital media. He was a four-time all-conference and honorable mention all-America placekicker on the football team while at Findlay.

He and his wife Ginny live in Oviedo with their three kids and two hound dogs.



#1 Abby Schomers

6-0 | RS- So. | Setter | Omaha, Neb.

REDSHIRT FRESHMAN (2023)

- Played in all 29 matches this season
- Dished out career-high 56 assists against Kansas (11/25)
- Tallied four aces against Mississippi State (9/1)
- Recorded a total of six double-doubles
- Averaged 10.32 assists per set

FRESHMAN (2022)

- Did not play

HIGH SCHOOL/CLUB

- Earned four letters at Skutt Catholic High School
- Led the Skyhawks to four-straight state championships (2018, '19, '20, '21)
- Named all-conference first team Omaha World Herald: All-Class Tournament Team, Class B Tournament Team, Class B honorable mention, and All-Nebraska honorable mention as well as Lincoln Journal Star: All-Class, Class B All-Tournament team and two-time all-state honorable mention
- In her senior season, posted 1,264 assists, 36 blocks, 63 kills, .441 efficiency, and 21 aces
- Played club for Nebraska Elite, the 2020 national champion, and was named MVP
- Earned Academic All Conference Award all four years of high school

Career Highs

Kills	3 vs Kansas St. (10/14/23)
Attacks	7 vs Mississippi St. (9/1/23)
Assists	56 at Kansas (11/25/23)
Service Aces	4 vs Mississippi St. (9/1/23)
Digs	13 at Cincinnati (9/21/23)
Blocks	5 at Baylor (10/21/23)
Block Solos	1 at Iowa St. (11/22/23)
Block Assists	4 at Baylor (10/21/23)

Miscellaneous Stats

- 6 Double-Digit Dig Matches
- 9 40-plus Assist Matches
- 6 Double-doubles

PERSONAL

- Daughter of Tracy and Bill
- Brother, Spencer, plays basketball at Northwest Missouri State and was a two-time National Champion (2021, '22)
- Sister, Alli, played volleyball at the University of Missouri Kansas City (2017-2021)
- Born July 30
- Kinesiology major



Career Stats

SEASON	TEAM	SM-MP	K	K/S	E	TA	PCT	A	A/S	SA	SA/S	SE	DIG	D/S	RE	BS	BA	TB	B/S	BE	BHE	PTS	PTS/S
2022-23	UCF	1-1	0	0.00	0	0	.000	0	0.00	0	0.00	0	0	0.00	0	0	0	0	0.00	0	0	0.0	0.00
2023-24	UCF	104-29	46	0.44	5	98	.418	1073	10.32	20	0.19	34	188	1.81	0	5	37	42	0.40	5	5	89.5	0.86
TOTAL		105 - 30	46	0.44	5	98	.418	1073	10.22	20	0.19	34	188	1.79	0	5	37	42	0.40	5	5	89.5	0.85



#2 Chloe Scheer

5-8 | Gr. | Libero | Murrieta, Calif.

SENIOR (2023)

- Played in all 29 matches
- Hit 1,000 digs against Baylor (10/21)
- Recorded a career-high 24 digs against Iowa State (11/22)
- Tallied four service aces against Florida State (9/7)
- Led the team with 350 digs, averaging 3.37 per set

JUNIOR (2022)

- Appeared in 30 matches
- Totaled 362 digs, averaging 3.48 per set, highest mark on team
- Totaled 31 service aces, most on team
- Had 21 digs against Kansas State and Tulsa, 22 against Houston

SOPHOMORE (2021)

- Appeared in all 34 of the Knights' matches, including nine starts
- Contributed 95 assists, good for third on the team
- Totaled 370 digs and 2.96 digs per set (second on team)
- Second on the team with 40 aces
- Had a career-high 23 digs against Florida State on Sept. 10
- Named to dean's list in fall 2021

FRESHMAN (2020-21)

- Played in 16 matches
- Made UCF debut Jan. 26 against FAU, notching one dig in the Knights' 3-1 victory
- Recorded a career-high 10 digs against Temple Feb. 18 in 3-0 win
- Contributed with 10 service aces and 10 assists
- Totaled 53 digs
- Named to dean's list in spring 2021

HIGH SCHOOL

- Three-year varsity letter-winner at Vista Murrieta
- Helped win back-to-back high school league championships junior and senior year
- First-team all-league her senior year
- Named to all-tournament team at Nike Tournament of Champions
- Received the CIF pursuing victory with honor award
- Recorded over 500 digs in her senior year
- Helped lead Vista Murrieta to a state championship in her senior year
- Second team all-state in her senior season

PERSONAL

- Daughter of Paul and Anna
- Born March 18
- Human communications major



Career Highs

Kills	1 at Purdue (9/14/23)
Attacks	4 vs Temple (11/19/21)
Assists	9 vs Clemson (9/2/21)
Service Aces	4 vs Florida St. (9/7/23)
Digs	24 at Iowa St. (11/22/21)

Miscellaneous Stats

61 Double-Digit Dig Matches
10 match double-digit dig streak

Career Stats

SEASON TEAM	SM-MP	K	K/S	E	TA	PCT	A	A/S	SA	SA/S	SE	DIG	D/S	RE BS	BA	TB	B/S	BE	BHE	PTS	PTS/S
2020-21 UCF	39-16	1	0.03	0	4	.250	10	0.26	10	0.26	9	53	1.36	5	0	0	0.00	0	0	11.0	0.28
2021-22 UCF	125-34	0	0.00	2	13	-.154	95	0.76	40	0.32	51	370	2.96	50	0	0	0.00	0	0	40.0	0.32
2022-23 UCF	104-30	1	0.01	0	4	.250	114	1.10	31	0.30	39	362	3.48	12	0	0	0.00	1	2	32.0	0.31
2023-24 UCF	104-29	2	0.02	2	9	.000	86	0.83	31	0.30	51	350	3.37	30	0	0	0.00	0	0	33.0	0.32
TOTAL	372 - 109	4	0.01	4	30	.000	305	0.82	112	0.30	150	1135	3.05	97	0	0	0.00	1	2	116.0	0.31



#3 Sasha Cohen

6-2 | RS-Fr. | Middle Blocker | Lakewood, Colo.

FRESHMAN (2023)

- Did not play

HIGH SCHOOL

- Graduated from Valor Christian High School
- Received three varsity letters and was a member of the Cum Laude Society
- Made varsity and started her freshman year, 5A state runner-up's and received an all-conference honorable mention honors
- Played for Front Range Volleyball Club
- Her 17-1's team at Front Range Volleyball Club ended the season with multiple records: Girls Junior National Champion - fifth in 17 Open, Far Western - first in 17 Open and Crossroads - second in 17 Open
- Valor Christian team went 29-0 and claimed the 5A State Championship. She received the following awards:
Colorado High School Athletic Association 5A Player of the Year
American Volleyball Coaches Association All-American third team
AVCA all-region team
5A All-State team
All-Conference first team
Academic All-State honorable mention

PERSONAL

- Daughter of Roger and Ingrid
- Brother, Brandon
- Biomedical sciences major
- Has a seal of biliteracy in Spanish
- Born June 4





#4 Megan Holland

6-4 | Jr. | Middle Blocker | Nazareth, Pa.

SOPHOMORE (2023)

- Did not play

FRESHMAN (2022) – at South Carolina

- Played in two matches; made her collegiate debut vs. Cincinnati Sept. 10

HIGH SCHOOL

- A four-year varsity starter for Nazareth Area High School and was an all-conference honoree in 2021
- Named to the Lehigh Valley Live's all-area team and made district all-star roster in 2020
- Played club volleyball for East Coast Power in Lehigh Valley

PERSONAL

- Daughter of Geoffrey and Christine Holland
- Has two sisters, Morgan and Madelyn
- Plans to major in business

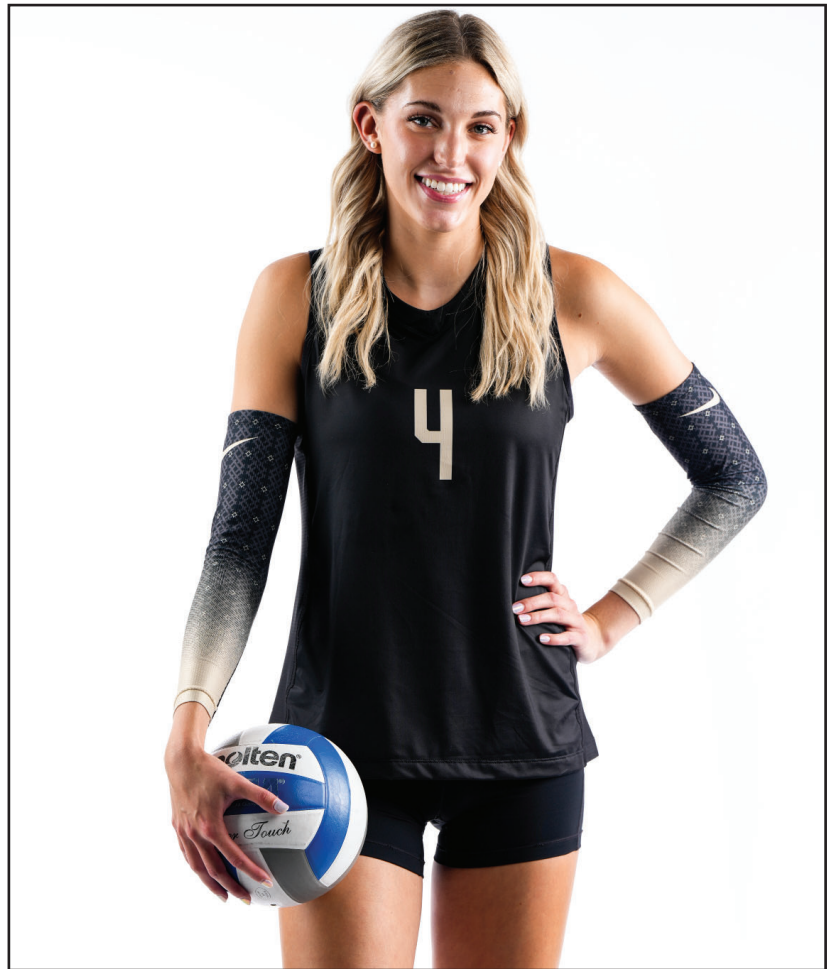

Career Stats

SEASON	TEAM	SM-MP	K	K/S	E	TA	PCT	A	A/S	SA	SA/S	SE	DIG	D/S	RE	BS	BA	TB	B/S	BE	BHE	PTS	PTS/S
2022-23	USC	2-2	0	0.00	0	0	.000	0	0.00	0	0.00	0	0	0.00	0	0	0	0	0.00	0	0	0.0	0.00
TOTAL FOR UCF		-		0.00			.000	0.00		0.00			0.00						0.00			0.0	0.00
TOTAL		2 - 2	0	0.00	0	0	.000	0	0.00	0	0.00	0	0	0.00	0	0	0	0	0.00	0	0	0.0	0.00



#6 Mya Ball

6-2 | Fr. | Setter | Angola, Ind.

HIGH SCHOOL/CLUB

- Earned four varsity letters at Angola High School
- Three-time All-Northeast Corner Conference (NECC)
- Two-time All-State, All-District and All-Area
- Single season school leader in aces and No. 1 in the state for aces (127- senior season)
- No. 2 in school history for blocks (190 career blocks)
- Four-time NECC tournament champions
- Four-time NECC regular season champions
- Three-time Indiana High School Athletic Association Sectional Championships
- Tabbed to AVCA's "Best and Brightest" Academic Team with a 3.75 GPA
- Played for Team Pineapple Volleyball club, won Bluegrass and placed third at Mideast Qualifiers (18s)

PERSONAL

- Daughter of Lloy and Sarah Ball
- Dad, Lloy played volleyball at Indiana Purdue Fort Wayne for four years, four-time Olympian and won a Gold Medalist in 2008 with Team USA, played professionally in Japan (3 years), Russia (6 years), Italy (4 years) and Greece (2 years)
- Brother, Dyer played Men's Volleyball at Ball State, two-time Midwest Intercollegiate Volleyball Association champion and 2022 NCAA Men's Final Four Appearance
- Grandpa, Arnie coached for 35 seasons at Indiana Purdue Fort Wayne
- Born July 17
- Majoring in management





#8 Sophia Kotsovolos

5-4 | Jr. | Libero | Tampa, Fla.

SOPHOMORE (2023) at Gardner-Webb

- Named Big South Defensive Player of the Year and First Team
- Posted a career-high 485 digs on the season, averaging 4.85 sets per match
- Talled a career-high 37 digs against Presbyterian (10/21)
- Three-time Big South Libero of the Week

FRESHMAN (2022) at Gardner-Webb

- Earned a pair of conference weekly awards in Libero of the Week (10/3) and Freshman of the Week (11/7)
- Made seven starts while playing in 28 matches and 98 sets
- Recorded the team-highs in digs (338) and service aces (31)
- Was third on the team in assists with 65
- During Big South play, Kotsovolos ranked second in service aces per set at 0.43 and fifth in digs per set at 4.48
- Tied for the most aces in a conference match with six for a career-high at Charleston Southern (10/22)
- Recorded her career-high 31 digs at USC Upstate (9/29) for the third-most in a five set Big South match, fourth-most in any contest
- Overall on the year, ranked 6th in aces per set at 0.32 and 8th in digs per set at 3.45 among league players
- Recorded ten or more digs in 14 of 16 conference matches and 20 or more digs in five contests
- Had a career-high seven assists in a five set win at USC Upstate (9/29).

Career Highs

Kills	1 vs High Point (9/30/23)
Attacks	6 vs High Point (9/30/23)
Assists	9 at Queens (9/19/23)
Service Aces	6 vs Presbyterian (10/21/23)
Digs	37 vs Presbyterian (10/21/23)

Miscellaneous Stats

25 Double-Digit Dig Matches
18 match double-digit digs streak

HIGH SCHOOL

- Florida 7A State Championship in volleyball
- Three-time AVCA Phenom All-American in 2018, 2019 and 2020
- Selected twice to Western Conference Volleyball First-Team All-Star American Division (2020, 2021)
- Pinellas County First-Team All-Star in 2019

PERSONAL

- Daughter of Kim and Peter
- Has two siblings sister Alexis and brother Derek
- Business major
- Born June 13



Career Stats

SEASON	TEAM	SM-MP	K	K/S	E	TA	PCT	A	A/S	SA	SA/S	SE	DIG	D/S	RE	BS	BATB	B/S	BE	BHE	PTS	PTS/S	
2022-23	GW	98-28	0	0.00	0	19	.000	65	0.66	31	0.32	40	338	3.45	28	0	0	0	0.00	0	0	31.0	0.32
2023-24	GW	100-27	3	0.03	1	33	.061	120	1.20	28	0.28	36	485	4.85	24	0	0	0	0.00	0	2	31.0	0.31
TOTAL		198 - 55	3	0.02	1	52	.038	185	0.93	59	0.30	76	823	4.16	52	0	0	0	0.00	0	2	62.0	0.31

#10 Avah Armour

6-5 | So. | Outside Hitter | Manitou Springs, Colo.



Career Highs

Kills	17 at Cincinnati (9/21/23)
Attacks	44 at Cincinnati (9/21/23)
Assists	1 vs Texas (11/18/23)
Service Aces	4 vs Wake Forest (9/2/23)
Digs	12 at Cincinnati (9/21/23)
Blocks	6 vs Mississippi St. (9/1/23)
Block Solos	2 vs Oklahoma (9/29/23)
Block Assists	5 vs Mississippi St. (9/1/23)

Miscellaneous Stats

3 Double-Digit Dig Matches
11 Double-Digit Kill Matches
2 Double-doubles

FRESHMAN (2023)

- Played in 27 matches this season
- 226 total kills
- Recorded 20 points against Cincinnati (9/21)
- Notched four aces against Wake Forest (9/2)
- Tallied a double-double in her first collegiate match with 10 kills and 11 digs (8/25)
- Recorded 11 matches in double digits for kills

HIGH SCHOOL

- Graduated from Rampart High School, after attending Manitou Springs High School from ninth through 11th grade
- Earned four varsity letters and four academic letters
- League champion and third place finish at state, led Colorado division 5A in kills with 489, 0.326 hitting percentage, 205 digs, 50 aces as senior
- Three-time all-conference first-team, first-team academic all-state, first team all-state senior year
- Played club at Colorado Juniors and finished fifth in open division at USAV nationals in 2022

PERSONAL

- Daughter of Justin and Cara
- Two siblings: sister, Gia and brother, Joah
- Dad, Justin played basketball (freshman season) and football at Stanford, played in the NFL and won Super Bowl XXXIII in 1999 with the Denver Broncos
- Physics major with astronomy track
- Born Sept. 7 in Cabo San Lucas, Mexico (dual citizen)



Career Stats

SEASON	TEAM	SM-MP	K	K/S	E	TA	PCT	A	A/S	SA	SA/S	SE	DIG	D/S	RE	BS	BA	TB	B/S	BE	BHE	PTS	PTS/S
2023-24	UCF	91-27	226	2.48	86	620	.226	8	0.09	31	0.34	53	147	1.62	12	4	33	37	0.41	2	0	277.5	3.05
TOTAL		91 - 27	226	2.48	86	620	.226	8	0.09	31	0.34	53	147	1.62	12	4	33	37	0.41	2	0	277.5	3.05



#11 Katelyn Grimes

5-6 | Sr. | Libero / Defensive Specialist | Lebanon, Ohio

JUNIOR (2023)

- Played in all 29 matches
- Recorded a season-high 11 digs against Cincinnati (9/21)
- Served up 30 aces and recorded 161 digs

SOPHOMORE (2022)

- Played in all 30 matches (97 sets), with 26 starts
- Third on team with 21 assists
- Recorded 185 digs with 1.91 digs per set
- Had 27 aces, second best on team

FRESHMAN (2021)

- Appeared in all 34 matches for Knights (111 sets), including 14 starts
- Had 214 digs and 1.93 digs per set
- Accounted for 34 aces, third on team
- Posted seven aces against FAU, fifth-best single-match total in program history
- Named to President's List in fall 2021

HIGH SCHOOL

- Four-year letter-winner at Cincinnati Hills Christian Academy
- Finished senior year with 304 digs, 101 aces and 225 kills
- Named to 2020 American Volleyball Coaches Association high school all-region team, Miami Valley Conference all-conference first team, Ohio High School Volleyball Coaches Association all-District DIII first team and OHS-VCA All-Ohio DIII second team
- Named to 2020 Under Armour All-America watch list

PERSONAL

- Daughter of Todd and Nan
- Two sisters- Andrea and Ella
- Sister, Andrea, played volleyball for Morehead State (2019-2022)
- Born March 21
- Computer sciences major

Career Highs

Kills	1 vs Miss. St. (9/1/23)
Attacks	3 at USF (10/13/21)
Assists	3 5x, last vs ECU (10/16/22)
Service Aces	7 at FAU (9/17/21)
Digs	16 at Houston (11/26/21)

Miscellaneous Stats

10 Double-Digit Dig Matches



Career Stats

SEASON	TEAM	SM-MP	K	K/S	E	TA	PCT	A	A/S	SA	SA/S	SE	DIG	D/S	RE	BS	BA	TB	B/S	BE	BHE	PTS	PTS/S
2021-22	UCF	111-34	0	0.00	6	17	-.353	29	0.26	34	0.31	27	214	1.93	23	0	0	0	0.00	0	0	34.0	0.31
2022-23	UCF	97-30	1	0.01	1	17	.000	21	0.22	27	0.28	41	185	1.91	25	0	0	0	0.00	1	0	28.0	0.29
2023-24	UCF	102-29	1	0.01	0	7	.143	12	0.12	30	0.29	34	161	1.58	30	0	0	0	0.00	0	0	31.0	0.30
TOTAL		310 - 93	2	0.01	7	41	-.122	62	0.20	91	0.29	102	560	1.81	78	0	0	0	0.00	1	0	93.0	0.30



#12 Heidi Bonde

6-4 | Sr. | Outside Hitter | Minooka, Ill.

JUNIOR (2023)

- Played in nine matches before suffering a season ending injury
- Recorded a season-high 14 kills against UAlbany (8/27)

SOPHOMORE (2022)

- Played in 26 matches (75 sets), including one start
- Fifth on team with 176 kills
- Second on team with 2.35 kills per set
- Fifth on team with 2.52 kills per set
- Added 19 blocks, including five solo

FRESHMAN (2021)

- Played in 17 matches (43 sets), including three starts
- Recorded 79 kills
- Fifth on team with 1.84 kills per set
- Added 10 blocks, including three solo
- Named to President's List in fall 2021

HIGH SCHOOL

- Three-year letter winner at Minooka Community High School
- Recorded 374 kills and 132 digs as junior
- Two-time Southwest Prairie all-conference, Herald New all-area first team and Bugle News first team all-area
- Broke school record with 27 kills in one match
- Ranked in top 150 in nation in 2021 class by Prep Volleyball

PERSONAL

- Sister Holly played volleyball at Kansas State (2018-2021)
- Born April 26
- Elementary education major

Career Highs

Kills	19 at Tulsa (10/28/22)
Attacks	40 vs SMU (11/04/22)
Assists	2 vs Navy (8/25/23)
Service Aces	1 vs Miami (9/16/21)
Digs	7 at Wichita St. (10/30/22)
Blocks	3 vs Cincinnati (11/13/22)
Block Solos	2 vs Cincinnati (11/13/22)
Block Assists	3 vs SMU (11/4/22)

Miscellaneous Stats

12 Double-Digit Kill Matches



Career Stats

SEASON	TEAM	SM-MP	K	K/S	E	TA	PCT	A	A/S	SA	SA/S	SE	DIG	D/S	RE	BS	BA	TB	B/S	BE	BHE	PTS	PTS/S
2021-22	UCF	43-17	79	1.84	27	226	.230	0	0.00	1	0.02	0	20	0.47	3	3	7	10	0.23	0	0	86.5	2.01
2022-23	UCF	75-26	176	2.35	58	433	.273	6	0.08	0	0.00	0	37	0.49	12	5	14	19	0.25	6	0	188.0	2.51
2023-24	UCF	18-9	39	2.17	16	95	.242	2	0.11	0	0.00	0	6	0.33	1	0	0	0	0.00	0	0	39.0	2.17
TOTAL		136 - 52	294	2.16	101	754	.256	8	0.06	1	0.01	0	63	0.46	16	8	21	29	0.21	6	0	313.5	2.31

#15 Alexia Kuehl

6-7 | RS-Sr. | Middle Blocker | St. John's, Fla.



Career Highs

Kills	12 vs Colorado St. (9/16/21)
Attacks	27 vs Arizona (10/22/21)
Assists	1 at Washington St. (10/15/23)
Digs	3 vs North Texas (8/27/23)
Blocks	10 at UCLA (10/2/22)
Block solos	2 at UCLA (9/29/23)
Blocks assists	10 at UCLA (10/2/22)

Miscellaneous Stats

9 Double-Digit Kill Matches
2 Match Double-Digit Kill Streak

REDSHIRT JUNIOR (2022) at Colorado

- Played in all 20 matches, making 51 set appearances
- Tallied 70 kills on the season with a .345 attacking percentage
- Chipped in 14 digs along with 29 blocks

REDSHIRT JUNIOR (2022) at Colorado

- Played in all 31 matches, making 114 set appearances
- Recorded a kill in every match
- Recorded a block in every match except for one
- Scored 256.5 points for the Buffaloes, averaged about 2.25 points per set
- Finished the season with 189 kills, 126 blocks and 16 digs

REDSHIRT SOPHOMORE (2021) at Colorado

- Played in 27 matches, making 100 set appearances
- Had a dozen kills without an error against CSU
- Scored 209.5 points for the Buffs which averaged about 2.10 points per set
- Finished the season with 162 kills, 87 blocks and 15 digs

REDSHIRT FRESHMAN (2020) at Colorado

- Played in 11 matches, making 40 set appearances
- Started out strong against Cal with 10 kills with a .500 hitting percentage in two matches
- Finished the season with 53 kills, 36 blocks and 10 digs

FRESHMAN (2019) at Colorado

- Redshirted her freshman year at Colorado

HIGH SCHOOL

- Was the 92-ranked player in PrepVolleyball.com Top-100 and quoted as 'towers over opponents at the net and dominates offensively and defensively.'
- Left Bartram Trail as the school record holder in blocks with 235
Second in all-time kills with 816
- As a junior, she put down 306 kills, 107 blocks and hit an incredible .488 in hitting percentage
- Finished her career hitting .412 and recording 60 aces
- Led her high school to district championships as a sophomore and senior and was named the FHSSA Class 8A District 4 Player of the Year in her final campaign
- As a junior, she advanced her team to the Elite 8 in the 8A State Championships
- Also has an outstanding serve with a serve percentage of 91 and leading her club team, Jacksonville Juniors Volleyball Academy, in aces

PERSONAL

- Daughter of Angela and Alex
- Has a younger brother, Alijah
- Played for the German National Team
- Both her parents competed in collegiate athletics for UNC Charlotte
- Her mother, Angela, played for the 49ers volleyball team for four years
- Her father, Alex, played basketball for Palm Beach Community College for two years before transferring to UNC-Charlotte. Following his collegiate career, he played professionally in Europe for six years and played for the Germany National Basketball team for two years



Career Stats

SEASON	TEAM	SM-MP	K	K/S	E	TA	PCT	A	A/S	SA	SA/S	SE	DIG	D/S	RE	BS	BA	TB	B/S	BE	BHE	PTS	PTS/S
2020-21	CU	40-11	53	1.33	19	135	.252	2	0.05	0	0.00	0	10	0.25	0	6	30	36	0.90	4	0	74.0	1.85
2021-22	CU	100-27	162	1.62	44	377	.313	1	0.01	0	0.00	0	15	0.15	1	8	79	87	0.87	8	0	209.5	2.10
2022-23	CU	114-31	189	1.66	57	444	.297	2	0.02	0	0.00	0	16	0.14	1	9	117	126	1.11	11	0	256.5	2.25
2023-24	CU	51-20	70	1.37	22	139	.345	3	0.06	0	0.00	0	14	0.27	0	6	23	29	0.57	1	0	87.5	1.72
TOTAL		305 - 89	474	1.55	142	1095	.303	8	0.03	0	0.00	0	55	0.18	2	29	249	278	0.91	24	0	627.5	2.06



#18 Renee Ralls

5-11 | Jr. | Setter | Orlando, Fla.

SOPHOMORE (2023)

- Did not play

FRESHMAN (2022)

- Started college career putting up an ace against USF

HIGH SCHOOL

- Member of varsity team sophomore through senior year at Lake Highland Prep
- Averaged 2.4 assists per set over 153 sets played

PERSONAL

- Daughter of Yanet Ralls
- Born August 6
- Health sciences pre-clinical major

Career Highs

Service Aces 1 at USF (11/9/22)



Career Stats

SEASON	TEAM	SM-MP	K	K/S	E	TA	PCT	A	A/S	SA	SA/S	SE	DIG	D/S	RE	BS	BA	TB	B/S	BE	BHE	PTS	PTS/S
2022-23	UCF	1-1	0	0.00	0	0	.000	0	0.00	1	1.00	1	0	0.00	0	0	0	0	0.00	0	0	1.0	1.00
TOTAL		1 - 1	0	0.00	0	0	.000	0	0.00	1	1.00	1	0	0.00	0	0	0	0	0.00	0	0	1.0	1.00



#21 Cam Shelton

5-7 | Fr. | Libero/Defensive Specialist | Charlotte, NC.

HIGH SCHOOL

- Graduated from Ardrey Kell High School, earned four varsity letters
- Three-time All-Conference and All-Region
- Two-time All-State honoree
- Appointed to AVCA's "Best and Brightest" Academic Team with a 4.06 GPA
Tabbed to AVCA High School All-American Second Team

PERSONAL

- Daughter of Angel and Brandon
- Mom, Angel ran track at Clemson (1989-1992) and was inducted into the Hall of Fame (2008)
- Dad, Brandon played basketball at Southern Illinois University
- Older sister, Alexis plays volleyball at Oklahoma (2022-current)
- Born June 21
- Majoring in management

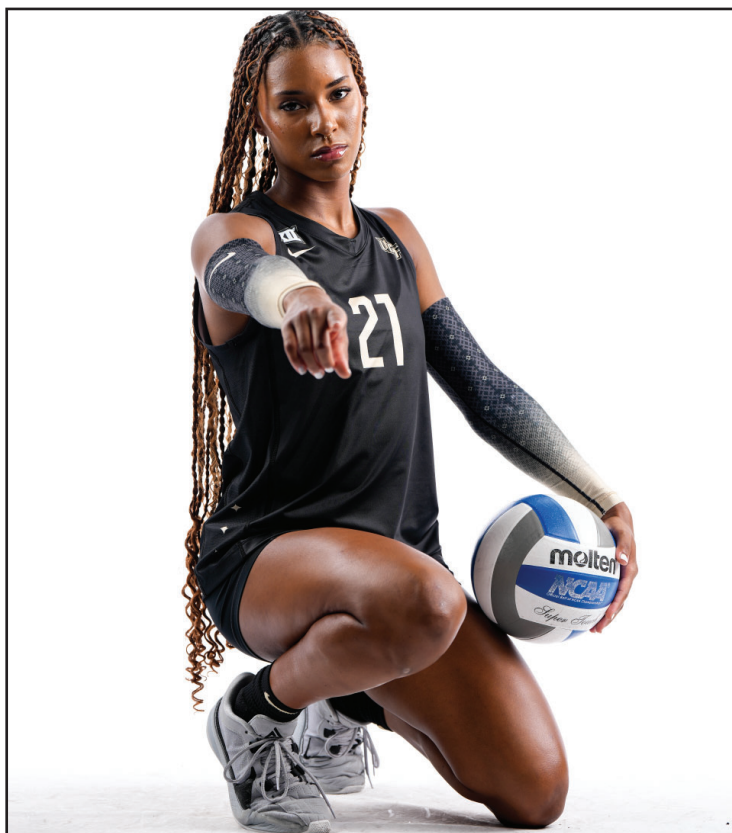



#23 Britt Carlson

6-4 | RS-So. | Outside Hitter | Woodbury, Minn.

REDSHIRT FRESHMAN (2023)

- Played in 12 matches this season
- Recorded a career-high 12 kills and a .632 hitting percentage against Kansas (11/25)

FRESHMAN (2022) -- at Washington State

- Arrived in January as an early enrollee and participated in spring practices before sitting out the fall season as redshirt

HIGH SCHOOL

- Two-sport athlete and four-year varsity letter winner in both volleyball and basketball at East Ridge High School

Career Highs

Kills	12 at Kansas (11/25/23)
Attacks	22 vs TCU (10/26/23)
Assists	1 vs TCU (10/27/23)
Digs	2 at Kansas (11/25/23)
Blocks	5 vs TCU (10/27/23)
Block Solos	2 vs TCU (10/26/23)
Block Assists	5 vs TCU (10/27/23)

Miscellaneous Stats

1 Double-Digit Kill Matches

PERSONAL

- Daughter of two former NCAA student-athletes, as her father Marc played basketball at Iowa State while her mother Sheri was volleyball player at DII St. Cloud State
- Her older sister, Brynn, played DI volleyball at Kansas State (2017-2020) and Missouri (2021-2022) and her brother, Ben, is a senior on Utah men's basketball team
- Born July 21
- Kinesiology major



Career Stats

SEASON	TEAM	SM-MP	K	K/S	E	TA	PCT	A	A/S	SA	SA/S	SE	DIG	D/S	RE	BS	BA	TB	B/S	BE	BHE	PTS	PTS/S
2023-24	UCF	27-12	42	1.56	16	98	.265	2	0.07	0	0.00	2	7	0.26	0	2	10	12	0.44	1	0	49.0	1.81
TOTAL		27 - 12	42	1.56	16	98	.265	2	0.07	0	0.00	2	7	0.26	0	2	10	12	0.44	1	0	49.0	1.81



#26 Emily Wilson

6-3 | Sr. | Outside Hitter | Estero, Fla.

JUNIOR (2023)

- Played in all 29 matches this season
- Led the team in kills with 329
- Recorded 46 total aces, tallied six against Oklahoma (9/29)
- Tallied nine double-doubles
- Recorded a career-high 21 kills at Baylor (10/21)

SOPHOMORE (2022)

- Appeared in 14 games
- Secured 48 kills, including seven against Omaha
- Added 30 digs, including nine against UIC

FRESHMAN (2021) -- at San Diego

- Was named to All-West Coast Conference freshman team
- Appeared in 19 of Toreros' matches, starting five (46 sets played)
- Ranked fifth on USD roster with 65 kills (1.41 kills per set) and hit .117
- Added 12 blocks (two solo) and 32 digs (0.70 digs per set)
- Turned in career-best performance Sept. 9 versus No. 16 UCLA, totaling 14 kills alongside seven digs

HIGH SCHOOL/CLUB

- Graduated in 2021 from Joliet Catholic High School in Joliet, Ill.
- 2019 Illinois Class 3A state runner-up and 2018 Class 3A state third-place finisher
- Volleyball Mag "Next 13 Top 25 Underclassmen" (2020)
- ILL Prep Volleyball "101 Players to Watch" (2019)
- ILL Prep Volleyball "Top 10 Players, Class 3A" (2019)
- Named to Metea Valley all-tournament team (2018)
- Daily SouthTown Girls All-Area Team honorable mention (2017)
- Second all-time at Joliet Catholic in season kills as freshman (behind Olympian Kelly Murphy)
- Two-time AAU National Champion (15 Elite, 2018; 16 Elite, 2019) with Sports Performance
- Junior Volleyball Association Open Champion (16 Elite, 2019) and JVA Open second place (15 Elite, 2018)
- 2018 AAU National Champion All-American Award
- Prep Volleyball "Top 50 Class of 2021" (2020)
- Prep Volleyball AAU Championship Star Search Recipient (2018-2019)
- Appeared on A Honor Roll all semesters in high school

PERSONAL

- Daughter of Steve and Deb
- Has older brother, Calvin and older sister, Annie
- Father Steve played collegiate baseball as pitcher at St. Xavier College (Ill.), named to 1986 all-region team and selected in ninth round of 1987 MLB Draft by Oakland Athletics
- Sister, Annie was a D-I Southern Illinois University Edwardsville cheer and dance member (2013-2015)
- Cousin, Peter Zimmermann played baseball at Missouri (2018-2020), named Mizzou Baseball MVP (2020) and played professionally in Astros organization
- Born March 26
- Enjoys fishing, jet-skiing and boating

Career Highs

Kills	21 at Baylor (10/21/23)
Attacks	52 Baylor (10/21/23)
Assists	2 vs UIC (9/11/22)
Service Aces	6 vs Oklahoma (9/29/23)
Digs	16 vs Oklahoma (9/29/23)
Blocks	4 vs TCU (10/26/23)
Block Solos	3 vs Oklahoma (9/28/23)
Block Assists	4 vs TCU (10/26/23)

Miscellaneous Stats

9 Double-Doubles
 22 Double-Digit Kill Matches
 11 Double-Digit Dig Matches
 7 Match Double-Digit Kill Streak



Career Stats

SEASON	TEAM	SM-MP	K	K/S	E	TA	PCT	A	A/S	SA	SA/S	SE	DIG	D/S	RE	BS	BA	TB	B/S	BE	BHE	PTS	PTS/S
2021-22	SD	46-19	65	1.41	40	213	.117	1	0.02	0	0.00	2	32	0.70	8	2	10	12	0.26	2	0	72.0	1.57
2022-23	UCF	29-13	48	1.66	22	127	.205	4	0.14	1	0.03	1	30	1.03	8	3	5	8	0.28	1	0	54.5	1.88
2023-24	UCF	101-29	329	3.26	154	949	.184	21	0.21	46	0.46	32	237	2.35	42	11	30	41	0.41	4	0	401.0	3.97
TOTAL FOR UCF		130 - 42	377	2.90	176	1076	.187	25	0.19	47	0.36	33	267	2.05	50	14	35	49	0.38	5	0	455.5	3.50
TOTAL		176 - 61	442	2.51	216	1289	.175	26	0.15	47	0.27	35	299	1.70	58	16	45	61	0.35	7	0	527.5	3.00

A
 Leah Alexander 2005-07
 Alina Alvarez 1986
 Julie Anderson 1982-83
 Samantha Andisco 1999-00
 Janet Appleby 1979
 Chaz Arah 2002-05
 Isabel Arango 1980
 Arianna Arjomand 2020
Avah Armour 2023-present
 Connie Armstrong 1983-84
 Juli Arnold 1983-84

B
 Wendy Babb 1991
Mya Ball 2024-present
 Debby Batz 1991
 Cindy Beaver 1986-87
 Jennifer Belew 2009-10
Heidi Bonde 2021-present
 Mariella Bonilla 1991-92
 Kristy Boston 1976
 Tricia Boyle 1981-82
 Emily Bridson 1992-93
 Kia Bright 2014-2017
 Staci Briley 1989
 Kerry Brown 2007
 Blaire Brueggemeyer 2007
 Alesha Busch 2004-06
 Nanci Busha 1976

C
 Candi Cairns 1985
 Erin Callahan 2007-08
 Erin Campbell 2006-09
 Rene Campbell 1981
 Debby Cape 1982
 Lisa Caporaso 2000-01
Britt Carlson 2023-present
 MaKenzie Chambers 2019-2022
 Morghan Chambers 2019-2020
 Brooke Chupaila 1996
 Cindy Chwalik 1983-84
 Tammy Cipcic 1978-79
 Lauren Clark 2023
 Melanie Clarke 1985-86
 Kim Clonan 2004-05
Sasha Cohen 2023-present
 Loren Cory 2011-14
 Pam Coombs 1989-90
 Carolyn Cordova 1996
 Coleen Crocco 1994-95
 Mary Cromer 1986-87
 Angelica Crump 2009-13
 Carole Cupac 1988-89
 Kathleen Curry 2008
 Michelle Cutright 1992-95

D
 Michelle Dayton 1998-99
 Daniele Deas 1978-79
 Erin DeBoy 2002-03
 Kristen Dell 2002
 Yvonne Devlin 1978
 Heidi Dexter 1983-84
 Claudia Dillon 2021-23
 Winnie Dodgion 1976
 Shelly Driggers 1998-01
 Maryann Drolshagen 1978-79
 Katie Duggan 2008

E
 Joanne Ebborn 1980
 Tammi Edwards 1992-93
 Laurie Elberg 1980
 Lillian Espejo 1976-77

F
 Christina Fantin 1980-81
 Dana Faught 2012-15
 Bonnie Fazio 1983
 Kat Felice 2017
 Amanda Fielding 1997-98

Kathy Fill 1987-91
 Karin Fischer 1978-79, 81-82
 Alex Fisher 2017
 Kristin Fisher 2007-10
 Kristina Fisher 2017-19
 Tina Fleege 1987
 Abbie Fleener 2014-15
 Renele Forde 2008-09
 Rebecca Foss 1980-82
 Shelby Foyer 2013-15
 Dina Francis 1991
 Jenny Frank 2000-03

G
 Taylor Gallart 2013-2016
 Briana Garcia 2018
 Kim Gass 1986-87
 Sandy Gast 1976-77
 Amy Gendreau 1992-95
 Ashley Gialenios 2011-14
 Stella Gkiourda 2020-22
 Rene Goldfarb 1981
 Julie Gonzalez 1976-77
 Kaye-Alese Green 2010-14
Katelyn Grimes 2021-present
 Tanya Gwinn 1992-95

H
 Maddie Haggerty 2015
 Tara Hancock 1979
Abby Hansen 2022-present
 Lache Harper 2016-2019
 Tyra Harper 1994-97
 Dani Harrison 2009-12
 Tracy Hart 1985-86
 Jade Hayes 2013-14
 Mary Beth Headley 2020-21
 Maina Heming 2005-06
 Laura Hemminghaus 1996
 Jenny Heppert 2005-08
 Jalé Hervey 2014-2016
 Susan Hill 1977-80
 Terri Hinton 1986-87
 Dawn Hoffman 1995-98
Megan Holland 2023-present
 Angela Hornish 1989
 Hollie Hurner 1991
 Christy Hutcherson 1994

I
 Brooke Imirie 2015-16

J
 Andrea Jackson 1981-82
 Cynthia Jacobs 1976-77
 Rebecca Jakubcin 1991
 Tanya Jarvis 2001-04
 Dani Jenkins 2012-13
 Jill Johnson 1991
 Julie Johnson 1991
 Rebecca Johnson 2015-2016
 Brittiney Jones 2020-21
 Sara Judy 2001-02

K
 Kayla Keller 2011-12
 Heather Kent 1990
 Cassy Kerner 1999-02
 Pam King 1976
 Lori Klenke 1992-93
 Kelly Klinkenborg 2002-03
 Jill Knutson 1988
 Katie Kohnen 2003-05
 Sharon Koskey 1977-78
Sophia Kotsovolos 2024-present
 Shelly Kraeger 2000-01
 Makenzie Kuchmaner 2019
Alexia Kuehl 2024-present

L
 Emily Lawrence 2020-22
 Sonya Leszczynski 1985
 Lisa Liljenquist Rieman 1996-99

Sally Lipp 1978-79
 Megan Lively 2019-21
 Lorin Lukas 2004-06

M
 Anabel Marcos 1994, 96-98
 Maribel Marcos 1994-97
 Tali Marmen 2020-21
 Ana Martin-Hidalgo 1980-81
 Melanie McCall 1989-90
 Dee Dee McClemmon 1983-84
 Brandi McCollom 1998-99
 Tory McCutcheon 2009-12
 Alecia McElrath 1991-93
 Karyn McFarlane 1985-88
 Kelly McFarlane 1985-88
 Michelle McLaughlin 2015
 Natalie Melcher 2013
 McKenna Melville 2018-22
 Renata Menchikova 1995-97
 Roxy Mendez 2010-13
 Miriam Metzcus 1991-94
 Ileana Millares 1976-77
 Ann Miller 1977
 Jana Mitchell 2003-06
 Lori Mitchell 1992
 Nahely Molina 2014
 Kristin Mondientz 2004
 Karin Moore 1977
 Linda Morales 1978-79
 Adena Morasch 1991
 Nerissa Moravec 2016-21
 Kathi Morgan 1980
 Piper Morgan 1998-01
 Patricia Munoz 1976
 Meredith Murphy 2009-12

N
 Schanell Neiderworder 2004-07
 Courtney Nelson 1994
 Jackie Nelson 1979-80
 Robbin Nelson 1984-85
 Tess Nelson 1987-90
 Sarah Nemes 2013
 Kirsten Niedung 1994
 Stephanie Noiseux 1996-99

O
 Doga Ocal 2023
 Amber Olson 2018-22
 Erin Olson 2017-19
 Jennifer Owen 1987-90
 Terri Owen 1977-78

P
 Shannon Pack 1988-91
 Mary Kate Painter 2017-19
 Anissa Palm 1989-90
 Dresi Pass 2019-22
 Loretta Pate 1985
 Joan Paton 1976-77
 Maureen Perez 2004
 Paulina Perez-Rosas 2018-19
 Amy Perkins 1990-91
 Lisa Peterson 1990-91
 Kristen Petrasic 2007-09
 Nancy Pfordresher 1981
 Pam Pierce 1979
 Jordan Pingel 2015-18
 Kandi Porter 1984-85
 Kim Porter 1984-86
 Judy Portinga 1978-79
 Marena Potts 1987-88
 Odette Preston 1987
 Elyssa Purcell 2015

Q
 Emily Queisser 1992-95
 Suzie Queisser 1994-97
 Annie Quintana 1982

R
 Farah Rajae 2016
Renee Ralls 2022-present

Cassie Ramaekers 2006-07
 Lindsay Randazzo 2005
 Terri Ray 1976
 Melissa Reinders 2008
 Marie Reiterova 2010-14
 Sara Rex 2008-10
 Faby Ribas 2019-21
 Ann Richards 2014-2016
 Nichole Riedel 2009-11
 Katie Riley 2008-09
 Allison Rinderknecht 2010
 Susan Ritz 1984-85
 Karen Riva 1983
 Sheila Rojas 2015-16
 Linda Roos 1976-77
 Susan Rosenberger 1998-99
 Lauren Rosenthal 2008
 Milly Ross 1983-84
 AnnMarie Rutherford 1998

S
 Alli Sabol 2016-19
 Becca Saldana 1999-01
 Leyre Santaella Santé 2000-02
 Linda Santiago 1988-91
 DeLaina Sarden 2011-14
 Jill Savage 1985-86
Chloe Scheer 2020-present
 Elyse Schneider 1993-96
Abby Schomers 2022-present
 Halle Scott 2014-16
 Tricia Scott 2006-07
 Stephanie Serna 2006-08
Cam Shelton 2024-present
 Carla Sikora 1997
 Aggie Skalski 1977-78
 Laura Smith 1977-79
 Carol Sniegowski 1981-84
 Michelle Sobczak 1998-99
 Annika Sokol 2023
 Michelle Spaleta 2002-04
 Kalynn Sparkman 1978
 Patti Stevenson 1983-84
 Kathy Stilwell 1976
 Teresa Stokes 1993
 Amanda Stoutjesdyk 2001-04
 Kate Street 2003
 Pam Sutton 1982-83
 Linda Sykes 1980-82

T
 Chris Talbert 1988
 Katie Tatum 2010
 Kelley Taylor 1979
 Kaci Thompson 2012
 Dawn Traina 1997
 Emma Truluck 2022
 Brittany Turnbull 2007
 Whitney Turner 2015-16

U
 Vesna Ukic 2005-06

V
 Christine Velentzas 1994
 Eviya Vilde 2009-12
 Sharon Vobornik 1983
 Kristen Volman 1999
 Rachel Vukson 2010-11

W

Rena Walker.....	1977
Brittanie Wallace.....	2009-10
Jewel Walters.....	2018
Jill Watkins.....	1992
Miranda Watkins.....	2015-2017
Anne-Marie Watson.....	2017-21
Emily Watts.....	2002-04
Kelly Weaver.....	2007
Lori Wellbaum.....	1988-91
Chrissy Welsh.....	1994
Kathryn Wesolich.....	2018-21
Jeanne Westney.....	2016-17
Anita Wettwer.....	1980-83
Lindsey Whalen.....	2000-03
Taylor Wickey.....	2013-17
Amari Williams.....	2021-22
Dot Williams.....	1977
Janine Williams.....	2008
Lauren Williams.....	2006-09
Teresa Williams.....	1976
Bailey Wilson.....	2018
Emily Wilson.....	2022-present
Celestine Wilson.....	1978-79
Kari Wisler.....	1992-93
Cindi Woolley.....	1991
Melissa Woolsey.....	1982
Rachel Word.....	1997
Wynne Wycoff.....	1983

Y

Andee Youngblood.....	2006-09
-----------------------	---------

Z

Jiayi Zhang.....	2017
Abby Zimroth.....	2016-17
Kari Zumach.....	2022

AVCA Division I All-America

McKenna Melville	First Team	2022
McKenna Melville	Third Team	2021
McKenna Melville	Honorable Mention	2018, '19
Jordan Pingel	Honorable Mention	2018
DeLaina Sarden	Honorable Mention	2014
Kaye-Alese Green	Honorable Mention	2014
Kia Bright	Honorable Mention	2014
DeLaina Sarden	Honorable Mention	2013
DeLaina Sarden	Honorable Mention	2012
Angelica Crump	Honorable Mention	2011
Rachel Vukson	Honorable Mention	2011
Jenny Frank	Honorable Mention	2003

AVCA All-Region Team

McKenna Melville	First Team	2018, '19, '21, '22
Jordan Pingel	First Team	2018
Kia Bright	Honorable Mention	2017
Jalé Hervey	First Team	2016
DeLaina Sarden	First Team	2014
Kia Bright	First Team	2014
Kaye-Alese Green	First Team	2014
Jale Hervey	Honorable Mention	2014
DeLaina Sarden	First Team	2013
DeLaina Sarden	First Team	2012
Angelica Crump	First Team	2011
Rachel Vukson	Honorable Mention	2011
Stephanie Serna	Honorable Mention	2008
Jenny Frank	First Team	2003
Leyre Santaella Santé	Honorable Mention	2002
Tyra Harper	First Team	1996, 1997
Renata Menchikova	First Team	1995, 1996
Emily Queisser	First Team	1995

AVCA Southeast Region Freshman of the Year

McKenna Melville	2018
------------------	------

AVCA Southeast Region Player of the Year

McKenna Melville	2022
------------------	------

VolleyMag.com Division I All-America

McKenna Melville	Third Team	2018
Jordan Pingel	Honorable Mention	2018

AVCA National Player of the Week

Rachel Vukson	Sept. 6, 2011
Tyra Harper	Nov. 18, 1997

USA Volleyball National Team Trial

Tyra Harper	1998
Miriam Metzcus	1994
Emily Queisser	1994
Emily Bridson	1992

CoSIDA Academic All-America

McKenna Melville	First Team	2021, '22
McKenna Melville	Second Team	2020
Jenny Heppert	Second Team	2008

CoSIDA Academic All-District III

Tory McCutcheon	First Team	2011, 2012
Tory McCutcheon	Second Team	2010
Jenny Heppert	First Team	2007, 2008
Emily Watts	Third Team	2004
Renata Menchikova	Second Team	1997

UCF Order of Pegasus

McKenna Melville	2021
Alli Sabol	2019



McKenna Melville

1
 Chaz Arah2002-05
 Morghan Chambers.....2019-2020
 Alex Fisher.....2017
 Maina Heming.....2005-06
 Jalé Hervey.....2014-2016
 Leyre Santaella Santé.....2000-02
Abby Schomers..... 2022-present
 Evija Vilde 2009-12
 Jewel Walters 2018

2
 Katie Duggan..... 2008
 Kayla Keller..... 2011-12
 Jana Mitchell 2003-06
 Erin Olson..... 2017-19
 Becca Saldana.....1999-01
Chloe Scheer..... 2020-present
 Halle Scott2014-16
 Brittany Turnbull2007

3
Sasha Cohen.....2023-present
 Kristen Dell 2002
 Ashley Gialenios 2011-14
 Katie Kohlen 2003-05
 Shelly Kraeger2000-01
 Amber Olson 2018-22
 Cassie Ramaekers..... 2006-07
 Sara Rex.....2008-10
 Miranda Watkins 2015-17

4
 Arianna Arjomand.....2020
 Alesha Busch2004-06
 Erin Callahan 2007-08
 Lisa Caporaso2000-01
Megan Holland.....2023-present
 Dani Jenkins 2012-13
 Nahely Molina2014
 Jordan Pingel..... 2015-18
 Brittanie Wallace..... 2009-10

5
 Samantha Andisco.....1999-00
 Kia Bright2014-2017
 Sara Judy 2001-02
 Lorin Lukas2004-06
 Natalie Melcher2013
 Doga Ocal2023
 Katie Tatum 2010
 Emma Truluck.....2022
 Bailey Wilson2018
 Andrea Youngblood2006-09

6
Mya Ball.....2024-present
 Erin Campbell 2006-09
 Kat Felice.....2017
 Tanya Jarvis2001-04
 Rebecca Johnson.....2015-2016
 Sarah Nemes.....2013
 Dresden Pass 2019-22
 Nichole Riedel2009-11

7
 Kaye-Alese Green2010-14
 Kristin Fisher2007-10
 Nerissa Moravec..... 2016-21
 Maureen Perez 2004
 Lindsay Randazzo..... 2005
 Susan Rosenberger1998-99
 Annika Sokol2023
 Lindsey Whalen2000-03
 Kari Zumach.....2022

8
 Kathleen Curry 2008
 Dana Faught 2012-15
 Stella Gkiourda.....2020-22
Sophia Kotsovolos...2024-present
 Tricia Scott 2006-07
 Amanda Stoutjesdyk2001-04

Abby Zimroth 2016-17
 Maddie Haggerty 2015

9
 Kim Clonan2004-05
 Erin DeBoy 2002-03
 Abby Hansen 2022-23
 Lache Harper2016-2019
 Jade Hayes 2013-14
 Tory McCutcheon.....2009-12
 Brandi McCollom.....1998-99
 Stephanie Serna.....2006-08

10
Avah Armour.....2023-present
 Taylor Gallart2013-2016
 Kelly Klinkenborg 2002-03
 Meredith Murphy2009-12
 Schanell Neiderworder2004-07
 Melissa Reinders 2008
 Lauren Rosenthal 2008
 Jiayi Zhang 2017

11
 Blaire Brueggemeyer.....2007
 Shelly Driggers.....1998-01
 Renele Forde 2008-09
 Shelby Foyer 2013-15
Katelyn Grimes.....2021-present
 Faby Ribas 2019-21
 Lisa Liljenquist Rieman1996-99
 Allison Rinderknecht..... 2010
 Kate Street.....2003
 Kaci Thompson.....2012
 Jeanne Westney 2016-17

12
Heidi Bonde.....2021-present
 Briana Garcia 2018
 Dani Harrison2009-12
 Cassy Kerner1999-02
 Kristin Mondientz 2004
 Vesna Ukic 2005-06
 Taylor Wickey 2013-17
 Lauren Williams2006-09

13
 Leah Alexander 2005-2007
 Lauren Clark2023
 Brooke Imirie.....2015-2016
 Paulina Perez-Rosas..... 2018-19
 Kristen Petrasic..... 2007-09
 Marie Reiterova.....2010-14
 Emily Watts.....2002-04

14
 Angelica Crump2009-13
 Emily Lawrence.....2020-2022
 Jenny Frank.....2000-03
 Alli Sabol 2016-19
 Michelle Sobczak.....1998-99
 Kelly Weaver.....2007

15
 Claudia Dillon..... 2021-23
 Kristina Fisher..... 2017-19
 Abbie Fleener 2014-15
 Jenny Heppert.....2005-08
Alexia Kuehl2024-present
 Roxy Mendez2010-13
 Piper Morgan1998-01
 Farah Rajae2016
 Michelle Spaleta.....2002-04

16
 Tali Marmen2020-21
 Katie Riley..... 2008-09
 Rachel Vukson.....2010-11

17
 Mary Beth Headley2020-21
 DeLaina Sarden..... 2011-14
 Whitney Turner 2015-16

18
 Jennifer Belew..... 2009-10
 Loren Cory 2011-14
Renee Ralls.....2022-present
 Michelle McLaughlin.....2015

19
 MaKenzie Chambers 2019-22
 Ann Richards2014-2016

20
 McKenna Melville..... 2018-22
 Sheila Rojas 2015-16

21
Cam Shelton.....2024-present
 Kathryn Wesolich 2018-21

23
Britt Carlson.....2023-present
 Megan Lively 2019-21

26
Emily Wilson2022-present

29
 MaKenzie Kuchmaner2019

31
 Brittiney Jones 2020-21

32
 Anne-Marie Watson2017-21

33
 Kerry Brown2007
 Mary Kate Painter..... 2017-19

34
 Elyssa Purcell2015

47
 Amari Williams 2021-22

*Jersey numbers through 1999

AAC Player of the Year

McKenna Melville 2020, '21, '22
DeLaina Sarden 2014

AAC Setter of the Year

Amber Olson 2021, '22

AAC Coach of the Year

Todd Dagenais 2014, '18, '20, '21

AAC Freshman of the Year

McKenna Melville 2018

All-American Athletic Conference

Kari Zumach	Second Team	2022
Abby Hansen	First Team	2022
Amber Olson	First Team	2021, '22
Claudia Dillon	First Team	2021, '22
McKenna Melville	First Team	2018, '19, '20, '21, '22
Nerissa Moravec	Second Team	2020, '21
Anne-Marie Watson	First Team	2019, '20
Jordan Pingel	First Team	2018
Kristina Fisher	First Team	2018, '19
Anne-Marie Watson	Second Team	2018
Kia Bright	First Team	2017
Kia Bright	First Team	2016
Jalé Hervey	First Team	2016
Jalé Hervey	First Team	2015
Abbie Fleener	First Team	2015
Kia Bright	First Team	2014
Abbie Fleener	Second Team	2015
Kaye-Alese Green	First Team	2014
Jale Hervey	First Team	2014
DeLaina Sarden	First Team	2014
DeLaina Sarden	First Team	2013
Angelica Crump	Second Team	2013
Marie Reiterova	Second Team	2013
Jade Hayes	Second Team	2013
Kaye-Alese Green	Second Team	2013

All-AAC Preseason Team

Amber Olson	2022
Claudia Dillon	2022
Anne-Marie Watson	2021
McKenna Melville	2022*, '21*, '20, '19
Kia Bright	2016, '17
Jale Hervey	2016
Kia Bright	2015
Jale Hervey	2015
DeLaina Sarden	2013, '14
Kaye-Alese Green	2014
Angelica Crump	2013

* Preseason Player of the Year

AAC Championships

2014 *American Athletic Conference Champion (regular season and conference champion)

2018 *American Athletic Conference Champion (regular season and conference champion)

2019 American Athletic Conference Champion (tournament)

2020 American Athletic Conference Champion (regular season and tournament--played spring 2021)

2021 *American Athletic Conference Champion (regular season and conference champion)

2022 *American Athletic Conference Champion (regular season and conference champion)

*The AAC awarded two championships in certain years tournaments were not played, honoring the 2014, 2018, 2021 and 2022 teams as both regular-season champions and conference champions.

AAC All-Academic

Ariana Arjomand - 2020	Sarah Nemes - 2013
Heidi Bonde 2021, '22	Amber Olson - 2018, '19, '20, '21, '22
Kia Bright - 2015, '16, '17	Erin Olson - 2017, '18
MaKenzie Chambers - 2019, '20, '21	Mary Kate Painter - 2017
Morghan Chambers - 2019, '20	Dresden Pass - 2019, '20, '21, '22
Loren Cory - 2013, '14	Paulina Perez - 2018
Angelica Crump - 2013	Jordan Pingel - 2015, '16, '17
Claudia Dillon 2021, '22	Elyssa Purcell - 2016
Dana Faught - 2014	Farah Rajaei - 2016
Alex Fisher - 2017	Renee Ralls - 2022\
Kristina Fisher - 2017, '18, '19	Marie Reiterova - 2013, '14
Abbie Fleener - 2014	Faby Ribas - 2019, '20
Shelby Foyer - 2013, '14, '15	Ann Richards - 2014, '16
Taylor Gallart - 2015, '16	Sheila Rojas - 2015
Ashley Gialenios - 2013, '14	Alli Sabol - 2016, '18
Stella Gkiourda - 2020, '21	DeLaina Sarden - 2013, '14
Katelyn Grimes - 2021, '22	Chloe Scheer - 2020, '21, '22
Kaye-Alese Green - 2013, '14	Abby Schomers - 2022
Abby Hansen - 2022	Halle Scott - 2014, '15, '16
Laché Harper - 2016, '17, '18	Whitney Turner - 2015
Jade Hayes - 2013, '14	Miranda Watkins - 2015, '16
Mary Beth Headley - 2020, '21	Anne-Marie Watson - 2018, '19, '20, '21
Jalé Hervey - 2015, '16, '18	Kathryn Wesolich - 2018, '19, '20
Brooke Imirie - 2015, '16	Jeanne Westney - 2016
Rebecca Johnson - 2015	Taylor Wickey - 2013, '14, '15, '16
Kayla Keller - 2013	Amari Williams - 2021
Makenzie Kuchmaner - 2019	Emily Wilson - 2022
Megan Lively - 2019	Kari Zumach - 2022
Emily Lawrence - 2020, '21, '22	
Abby Zimroth - 2016	
Tali Marmen - 2020, '21	
Natalie Melcher - 2013	
McKenna Melville - 2018, '19, '20, '21, '22	
Roxy Mendez - 2013	
Nahely Molina - 2014	
Nerissa Moravec - 2016, '17, '18, '19, '20	

AAC Player of the Week

McKenna Melville (O)	11.21.22	Jalé Hervey (O)	11.07.16
McKenna Melville (O)	11.14.22	Kia Bright (O)	10.17.16
McKenna Melville (O)	11.07.22	Jalé Hervey (O)	9.26.16
McKenna Melville (O)	10.31.22	Kia Bright (O)	9.7.15
Claudia Dillon (O)	10.24.22	Abby Fleener (O)	11.2.15
McKenna Melville (O)	10.17.22	DeLaina Sarden (O)	10.20.14
McKenna Melville (O)	10.03.22	Kia Bright (O)	10.6.14
McKenna Melville (O)	09.26.22	Jalé Hervey (O)	9.1.14
McKenna Melville (O)	09.19.22	DeLaina Sarden (O)	12.2.13
McKenna Melville (O)	09.05.22	DeLaina Sarden (O)	10.7.13
McKenna Melville (O)	11.29.21	Angelica Crump (O)	9.16.13
McKenna Melville (O)	11.22.21	DeLaina Sarden (O)	9.2.13
McKenna Melville (O)	11.15.21		
McKenna Melville (O)	11.01.21		
McKenna Melville (O)	10.25.21		
Nerissa Moravec (D)	10.18.21		
Claudia Dillon (O)	09.27.21		
McKenna Melville (O)	09.20.21		
McKenna Melville (O)	09.13.21		
McKenna Melville (O)	02.01.21		
McKenna Melville (O)	11.11.19		
McKenna Melville (O)	10.14.19		
Makenzie Kuchmaner (D)	10.28.19		
McKenna Melville (O)	11.11.19		
McKenna Melville (O)	11.12.18		
Jordan Pingel (D)	11.5.18		
McKenna Melville (O)	10.29.18		
McKenna Melville (O)	10.22.18		
Jordan Pingel (D)	10.15.18		
Jordan Pingel (D)	10.8.18		
Jordan Pingel (D)	9.17.18		
McKenna Melville (O)	8.27.18		
Kristina Fisher (O)	11.27.17		
Kristina Fisher (O)	11.20.17		
Kia Bright (O)	9.18.17		
Jalé Hervey (O)	9.1.14		
Jordan Pingel (D)	11.14.16		

All-Conference USA

DeLaina Sarden	First Team	2012
Angelica Crump	Second Team	2012
Angelica Crump	First Team	2011
Evija Vilde	Second Team	2011
Rachel Vukson	Second Team	2011
Kristin Fisher	Second Team	2010
Erin Campbell	Second Team	2009
Stephanie Serna	Second Team	2008

All-Conference USA Preseason Team

Angelica Crump	2012
Erin Campbell	2009

Conference USA All-Freshman Team

DeLaina Sarden	2011
Nichole Riedel	2010

Conference USA Freshman of the Year

DeLaina Sarden	2011
----------------	------

Conference USA All-Tournament Team

DeLaina Sarden	2012
Marie Reiterova	2012

Conference USA VB Scholar-Athlete of the Year

Jenny Heppert	2008
---------------	------

Conference USA All-Academic Team

Tory McCutcheon	2010, 2011, 2012
Meredith Murphy	2012
Kristin Fisher	2010
Jenny Heppert	2007, 2008

Conference USA Player of the Week

Marie Reiterova	Setter	11.12.12
Marie Reiterova	Setter	10.30.12
DeLaina Sarden	Defensive	10.30.12
Marie Reiterova	Setter	10.22.12
Meredith Murphy	Defensive	10.15.12
Rachel Vukson	Setter	11.1.11
Angelica Crump	Offensive	10.17.11
Rachel Vukson	Setter	9.12.11
Angelica Crump	Offensive	9.6.11
Rachel Vukson	Setter	9.6.11
Kristin Fisher	Offensive	11.29.10
Rachel Vukson	Setter	11.29.10
Andee Youngblood	Setter	08.31.09
Lauren Rosenthal	Setter	10.06.08
Lauren Rosenthal	Setter	09.22.08

Atlantic Sun Player of the Year

Jenny Frank	2003
Leyre Santaella Santé	2002
Tyra Harper	1997
Renata Menchikova	1996
Emily Queisser	1995
Emily Bridson	1993

Atlantic Sun Libero of the Year

Lindsey Whalen	2003
----------------	------

Atlantic Sun Coach of the Year

Meg Colado	1999
Laura Smith	1993, 1997

All-Atlantic Sun

FIRST TEAM

Jenny Frank	2002, 2003
Leyre Santaella Santé	2001, 2002
Piper Morgan	1999, 2000, 2001
Susan Rosenberger	1999
Becca Saldana	1999
Amanda Fielding	1997
Tyra Harper	1995, 1996, 1997
Renata Menchikova	1995, 1996, 1997
Emily Queisser	1995
Miriam Metzcius	1992, 1993, 1994
Emily Bridson	1992, 1993

SECOND TEAM

Amanda Stoutjesdyk	2003, 2004
Tanya Jarvis	2003
Emily Watts	2003
Jenny Frank	2001
Leyre Santaella Santé	2000
Lisa Liljenquist Rieman	1998
Elyse Schneider	1996
Emily Queisser	1992, 1993, 1994

THIRD TEAM

Lisa Liljenquist	1997
Michelle Cutright	1995
Tyra Harper	1994

Atlantic Sun All-Freshman Team

Kim Clonan	2004
Chaz Arah	2002
Emily Watts	2002
Tanya Jarvis	2001
Leyre Santaella Santé	2000
Lindsey Whalen	2000
Becca Saldana	1999
Amanda Fielding	1997
Stephanie Noiseux	1996

Atlantic Sun Tournament MVP

Emily Watts	2003
Leyre Santaella Santé	2002
Leyre Santaella Santé	2001
Tyra Harper	1996, 1997
Renata Menchikova	1995
Emily Queisser	1994
Emily Bridson	1993

Atlantic Sun All-Tournament Team

Jenny Frank	2001, 2002, 2003
Amanda Stoutjesdyk	2003
Leyre Santaella Santé	2000, 2001, 2002
Shelly Driggers	2001
Piper Morgan	1999, 2000
Susan Rosenberger	1999
Stephanie Noiseux	1996, 1998
Amanda Fielding	1997
Tyra Harper	1995, 1996, 1997
Renata Menchikova	1995, 1996, 1997
Michelle Cutright	1995
Emily Queisser	1993, 1994, 1995
Miriam Metzcius	1993, 1994
Kirsten Niedung	1994
Emily Bridson	1993

New South Womens Athletic Conference

Coach of the Year

Lyn King	1987
----------	------

All-New South Women's Athletic

Kathy Fill	First Team	1989
Marena Potts	First Team	1988
Linda Santiago	First Team	1988
Mary Croemr	First Team	1987
Kim Gass	First Team	1987
Terri Hinton	First Team	1987
Terri Hinton	First Team	1986
Jill Savage	First Team	1986
Candi Cairns	First Team	1985
Robbin Nelson	First Team	1985
Carol Cupac	Second Team	1988
Shannon Pack	Second Team	1989
Linda Santiago	Second Team	1989
Carol Cupac	Second Team	1988
Marena Potts	Second Team	1987
Melanie Clarke	Second Team	1986
Mary Cromer	Second Team	1986
Kim Gass	Second Team	1986
Tracy Hart	Second Team	1985
Jill Savage	Second Team	1985
Jennifer Owen	Honorable	1989
Shannon Pack	Honorable	1988
Jennifer Owen	Honorable	1988
Kelly McFarlane	Honorable	1987
Sonya Leszczynski	Honorable	1985

Division II All-America

Karin Fischer	1978
Sharon Koskey	1978
Laura Smith	1978
Celestine Wilson	1978
Laura Smith	1977

Div. II National Champ. All-Tournament Team

Jackie Nelson	Second Team	1980
Laura Smith	First Team	1977

Regional All-Tournament Team

Andrea Jackson	1981
Tammy Cipicic	1978
Sharon Koskey	1978
Celestine Wilson	1978

Florida Coaches Division II All-State

Julie Anderson	1983
Carol Sniegowski	1983
Ana Martin-Hildalgo	1980

Sunshine State Coach of the Year

Lyn King	1983
----------	------

All-Sunshine State

Karin Fischer	First Team	1982
Andrea Jackson	First Team	1982
Julie Anderson	Second Team	1983
Anita Wettwer	Second Team	1983

UCF INDIVIDUAL MATCH RECORDS

Attempts

1. Renata Menchikova	95 - Oral Roberts	11.14.97
2. Renata Menchikova	92 - Georgia	09.27.95
3. Renata Menchikova	91 - USF	10.24.95
3. McKenna Melville	90 - FSU	12.05.19
5. Kristin Fisher	88 - SMU	10.29.10
6. Kristin Fisher	86 - USM	10.15.10
Renata Menchikova	86 - So. Carolina	08.31.96
8. McKenna Melville	85 - Cincinnati	11.9.18
9. Renata Menchikova	84 - Clemson	10.08.95
10. McKenna Melville	81 - Cincinnati	11.24.19

Kills

1. Renata Menchikova	42 - Clemson	10.26.96
2. Renata Menchikova	40 - Georgia	09.27.95
3. Renata Menchikova	39 - USF	10.24.95
4. Renata Menchikova	38 - Clemson	10.08.95
5. Renata Menchikova	37 - SE Louisiana	11.23.96
6. Miriam Metzcus	36 - FIU	09.29.94
7. Renata Menchikova	35 - So. Carolina	08.31.96
Renata Menchikova	35 - Michigan	09.12.97
Leyre Santaella Santé	35 - S.F. Austin	09.07.02
10. Jale Hervyve	34 - UC Irvine	09.12.15

Attack Percentage (min. 10 attempts)

1. Lisa Liljenquist	.909 - E. Michigan	08.30.97
2. DeLaina Sarden	.850 - UAB	11.09.12
3. Emily Queisser	.833 - Co. Charleston	09.30.93
Kaye - Alese Green	.833 - FGCU	09.03.11
Abby Hansen	.833 - Alabama St.	09.03.23
6. Emily Queisser	.800 - FIU	10.19.95
7. DeLaina Sarden	.789 - Cincinnati	10.19.14
8. Tyra Harper	.788 - Charl So.	09.30.95
9. Lauren Williams	.769 - BCU	09.10.08
10. Tyra Harper	.765 - FIU	10.19.95

Assists

1. Becca Saldana	95 - Rice	09.25.99
2. Amanda Fielding	80 - USF	11.29.97
3. Elyse Schneider	75 - La. Tech	10.12.96
4. Amanda Fielding	74 - Michigan	09.12.97
Elyse Schneider	74 - SE Louisiana	11.23.96
6. Elyse Schneider	73 - Minnesota	12.04.96
Becca Saldana	73 - USF	11.02.99
Emily Queisser	73 - Virginia Tech	11.06.93
9. Jenny Frank	71 - Belmont	09.28.01
10. Emily Queisser	70 - Arkansas	09.09.95

Service Aces

1. Lorin Lukas	9 - Troy	09.16.06
2. Jenny Heppert	8 - Montana State	09.08.07
Kristen Petrasic	8 - FAU	09.06.07
4. Katelyn Grimes	7 - FAU	09.17.21
Andrea Youngblood	7 - Memphis	10.28.07
Lorin Lukas	7 - Utah Valley St.	09.02.06
Emily Watts	7 - USF	09.26.03
Leyre Santaella Santé	7 - Tennessee Tech	09.16.00
Lisa Liljenquist	7 - Louisiana State	09.13.97
10. Kelly Weaver	6 - Cent. Michigan	09.07.07
Lorin Lukas	6 - Rice	10.06.06
Schanell Neiderworder	6 - North Florida	11.08.05
Jenny Heppert	6 - USF	09.16.05
Jenny Heppert	6 - No. Dakota St.	09.03.05
Tanya Jarvis	6 - Jacksonville	11.07.04
Emily Watts	6 - Mercer	11.01.03
Jenny Frank	6 - B - CU	09.30.03
Leyre Santaella Santé	6 - Jacksonville St.	10.13.01
Jenny Frank	6 - FIU	09.08.00
Lisa Liljenquist	6 - Connecticut	09.13.97
Renata Menchikova	6 - Jacksonville	09.20.95

Digs

1. Meredith Murphy	42 - UAB	10.14.12
2. Miriam Metzcus	35 - FIU	10.14.93
3. Jordan Pingel	34 - Houston	10.26.18
Kristen Petrasic	34 - Chattanooga	08.25.07
5. Meredith Murphy	33 - UAB	10.02.09
Lindsay Randazzo	33 - SMU	10.04.05
Katie Kohnen	33 - Jacksonville	11.19.04
8. Jordan Pingel	32 - USF	11.04.15
9. Jordan Pingel	31 - Cincinnati	10.27.16
Meredith Murphy	31 - Chattanooga	09.18.10
Kristen Petrasic	31 - Jacksonville	08.29.08

Block Solos

1. Tyra Harper	7 - USF	11.09.94
2. Angelica Crump	5 - Rice	10.03.10
Lisa Liljenquist	5 - Utah	09.07.96
Tyra Harper	5 - No. Arizona	09.06.96
Kirsten Niedung	5 - Co. Charleston	09.17.94
Piper Morgan	5 - Charleston So.	09.07.01
Abby Hansen	5 - Texas	11.18.23
8. Jeanne Westney	4 - UConn	11.17.10
Taylor Wickey	4 - Tulane	11.10.17
Jeanne Westney	4 - FAU	9.9.16
Kia Bright	4 - Omaha	09.05.15
DeLaina Sarden	4 - Marshall	11.16.12
Nichole Riedel	4 - SMU	10.29.10
Nichole Riedel	4 - Florida Atlantic	08.29.09
Erin Campbell	4 - UAB	10.02.09
Erin Campbell	4 - Memphis	10.24.08
Jana Mitchell	4 - SMU	10.04.05
Piper Morgan	4 - Bowling Green	09.08.00
Piper Morgan	4 - Co. Carolina	09.03.99
Tyra Harper	4 - Georgia State	09.29.95
Tyra Harper	4 - South Carolina	09.15.94
Tyra Harper	4 - SE Louisiana	09.24.94
Tyra Harper	4 - New Orleans	09.24.94
Tyra Harper	4 - Stetson	10.12.94
Tyra Harper	4 - S. F. Austin	10.28.94
Tyra Harper	4 - Florida State	11.15.94

Block Assists

1. Nerissa Moravec	13 - Houston	11.26.21
2. Lache Harper	12 - vs Cincinnati	11.24.19
Anne-Marie Watson	12 - Miami	09.21.19
Kathryn Wesolich	12 - at Cincinnati	10.21.18
Anne-Marie Watson	12 - at Cincinnati	10.21.18
6. Piper Morgan	11 - Temple	11.24.00
Piper Morgan	11 - Georgia State	11.19.99
8. Nerissa Moravec	10 - Pepperdine	12.03.21
Piper Morgan	10 - St. John's	09.24.99
10. Abby Hansen	9 - Miami	09.10.22
Nerissa Moravec	9 - Miami/UCLA	09.16.21/12.04.21
Taylor Wickey	9 - at Tulsa	09.12.16
Amanda Stoutjesdyk	9 - Belmont	10.15.04
Amanda Stoutjesdyk	9 - Morgan State	11.04.02
Chaz Arah	9 - Morehead State	08.31.02
Tyra Harper	9 - USF	11.29.97
Tyra Harper	9 - Oral Roberts	11.14.97
Tyra Harper	9 - Clemson	10.26.96
DeLaina Sarden	9 - SMU	11.16.14

Total Blocks

1. Nerissa Moravec	14 - Houston	11.26.21
2. Piper Morgan	13 - Georgia State	11.19.99
3. Lache Harper	12 - vs Cincinnati	11.24.19
Anne-Marie Watson	12 - Miami	09.21.19
Kathryn Wesolich	12 - at Cincinnati	10.21.18
Anne-Marie Watson	12 - at Cincinnati	10.21.18
7. Amanda Stoutjesdyk	11 - Illinois State	09.06.03
Piper Morgan	11 - Temple	11.24.00
Piper Morgan	11 - George Mason	10.11.99
Piper Morgan	11 - St. John's	09.24.99
10. DeLaina Sarden	10 - SMU	11.16.14
Jenny Heppert	10 - Montana St.	09.08.07
Jana Mitchell	10 - So. Miss	11.11.05
Amanda Stoutjesdyk	10 - Belmont	10.15.04
Piper Morgan	10 - Florida A&M	11.26.99
Tyra Harper	10 - USF	11.29.97
Tyra Harper	10 - FAU	11.21.97
Tyra Harper	10 - Clemson	10.26.96
Tyra Harper	10 - La. Tech	10.12.96
Tyra Harper	10 - New Orleans	09.24.94

INDIVIDUAL SEASON RECORDS

Sets Played

1. Emily Bridson	148	1993
Miriam Metzcus	148	1993
3. Emily Queisser	146	1993
4. Amy Gendreau	142	1993
5. Jenny Frank	140	2002
6. Tyra Harper	139	1995
Lori Klenke	139	1993
8. Renata Menchikova	138	1995
Emily Queisser	138	1995
Miriam Metzcus	138	1994
Emily Queisser	138	1994

Attempts

1. Linda Santiago	2,044	1991
2. Renata Menchikova	1,797	1995
3. Renata Menchikova	1,714	1996
4. McKenna Melville	1,536	2019
5. Leyre Santaella Santé	1,512	2002
6. Miriam Metzcus	1,494	1993
7. Miriam Metzcus	1,464	1994
8. Kristin Fisher	1,441	2010
9. McKenna Melville	1,431	2018
10. Kia Bright	1,351	2017

Attempts Per Set (min. 1,200)

1. Linda Santiago	15.97	1991
2. Renata Menchikova	13.50	1996
3. Renata Menchikova	13.02	1995
4. McKenna Melville	12.59	2019
5. McKenna Melville	12.46	2021
6. Kristin Fisher	12.42	2010
7. McKenna Melville	12.67	2022
8. Erin Campbell	11.68	2009
9. Leyre Santaella Santé	11.63	2002

Kills

1. Renata Menchikova	830	1995
2. Renata Menchikova	756	1996
3. Miriam Metzcus	648	1993
4. Emily Bridson	627	1993
5. McKenna Melville	617	2021
6. Leyre Santaella Santé	610	2000
7. McKenna Melville	573	2022
Miriam Metzcus	573	1994
8. Renata Menchikova	565	1997
9. Tyra Harper	555	1997
10. McKenna Melville	549	2019

Assists

1. Emily Queisser	1,779	1995
2. Emily Queisser	1,681	1993
3. Jenny Frank	1,675	2002
4. Emily Queisser	1,562	1994
5. Becca Saldana	1,471	1999
6. Elyse Schneider	1,453	1996
7. Jenny Frank	1,395	2003
8. Rachel Vukson	1,377	2011
9. Kathleen Fill	1,371	1991
10. Amanda Fielding	1,348	1997

Assists Per Set (min. 1,000)

1. Amanda Fielding	13.35	1997
2. Emily Queisser	12.89	1995
3. Becca Saldana	12.68	1999
4. Jenny Frank	12.24	2003
5. Rachel Vukson	11.97	2011
6. Jenny Frank	11.96	2002
7. Amber Olson	11.83	2022
8. Kim Clonan	11.80	2004
9. Jenny Frank	11.75	2001
10. Emily Queisser	11.51	1993

Service Aces

1. Kathleen Fill	93	1991
2. Miriam Metzcus	72	1991
Linda Santiago	72	1991
4. Emily Queisser	70	1993
5. Miriam Metzcus	66	1993
6. Lisa Liljenquist	63	1997
Renata Menchikova	63	1995
8. Lisa Peterson	59	1991
9. Emily Bridson	57	1993
Lori Klenke	57	1993

Digs

1. Jordan Pingel	597	2018
2. Miriam Metzcus	572	1993
3. Jordan Pingel	570	2015
4. Jordan Pingel	554	2016
5. Jordan Pingel	541	2017
6. Jade Hayes	530	2013
7. Meredith Murphy	515	2011
8. Meredith Murphy	504	2012
9. Meredith Murphy	491	2009
10. Meredith Murphy	489	2010

Digs Per Set (min. 400)

1. Jordan Pingel	5.10	2018
2. Jordan Pingel	5.00	2015
3. Jordan Pingel	4.62	2016
4. Jade Hayes	4.61	2013
5. Meredith Murphy	4.48	2011
6. Meredith Murphy	4.31	2012
7. Meredith Murphy	4.27	2009
8. Jordan Pingel	4.23	2017
9. Meredith Murphy	4.14	2010
10. Makenzie Kuchmaner	3.97	2019

Block Solos

1. Tyra Harper	67	1994
2. Emily Bridson	45	1993
3. Tyra Harper	39	1995
4. Michelle Cutright	35	1994
Shannon Pack	35	1991
6. Tyra Harper	30	1996
DeLaina Sarden	30	2013
8. Jeanne Westney	27	2016
9. Angelica Crump	26	2012
Taylor Wickey	26	2017

Block Assists

1. Anne-Marie Watson	154	2019
Nerissa Moravec	154	2021
3. Emily Bridson	142	1993
4. Kathryn Wesolich	135	2018
5. Anne-Marie Watson	125	2021
6. Nerissa Moravec	124	2018
Tyra Harper	124	1997
8. Piper Morgan	123	1999
9. Amanda Stoutjesdyk	117	2002
10. Taylor Wickey	112	2017

Total Blocks

1. Emily Bridson	187	1993
2. Tyra Harper	172	1996
3. Nerissa Moravec	164	2021
Anne-Marie Watson	161	2019
5. Tyra Harper	160	1994
6. Tyra Harper	155	1995
7. Nerissa Moravec	151	2019
8. Piper Morgan	147	1999
9. Tyra Harper	144	1997
10. Taylor Wickey	138	2017
Kathryn Wesolich	138	2018

Blocks Per Set

1. Nerissa Moravec	1.45	2021
2. Tyra Harper	1.39	1997
3. Piper Morgan	1.37	1999
4. Anne-Marie Watson	1.32	2019
5. Tyra Harper	1.31	1996
Nerissa Moravec	1.31	2019
7. Lache Harper	1.30	2019
8. Emily Bridson	1.26	1993
9. Piper Morgan	1.24	2000
10. Abby Hansen	1.22	2022

Matches Played

1. Emily Queisser	156	1992-95
2. Tyra Harper	151	1994-97
3. Miriam Metzcus	151	1991-94
4. Anne-Marie Watson	150	2017-21
Michelle Cutright	150	1992-95
6. McKenna Melville	146	2018-22
Amy Gendreau	146	1992-95
8. Suzie Queisser	140	1994-97
9. Amber Olson	137	2018-22
10. Maribel Marcos	133	1994-97

Sets Played

1. Anne-Marie Watson	554	2017-21
2. McKenna Melville	533	2018-22
3. Emily Queisser	521	1992-95
4. Miriam Metzcus	510	1991-94
5. Tyra Harper	506	1994-97
6. Amber Olson	494	2018-22
7. Jordan Pingel	470	2015-18
8. Meredith Murphy	465	2009-12
9. Amy Gendreau	461	1992-95
10. Michelle Cutright	451	1992-95
Evija Vilde	451	2009-12

Attempts

1. McKenna Melville	6,615	2018-22
2. Miriam Metzcus	4,665	1991-94
3. Renata Menchikova	4,663	1995-97
4. Angelica Crump	4,119	2010-13
5. Tyra Harper	3,940	1994-97
6. Erin Campbell	3,913	2006-09
7. Kia Bright	3,830	2014-17
8. Leyre Santaella Santé	3,680	2000-02
9. Evija Vilde	3,573	2009-12
10. Jale Hervey	3,233	2014-16

Attempts Per Set (min. 2,500)

1. Renata Menchikova	12.67	1995-97
2. McKenna Melville	12.41	2018-22
3. Leyre Santaella Santé	11.12	2000-02
4. Jale Hervey	9.65	2014-16
5. Angelica Crump	9.17	2010-14
6. Kia Bright	9.16	2014-17
Erin Campbell	9.16	2006-09
8. Miriam Metzcus	9.15	1991-94
9. Schanell Neiderworder	8.76	2004-07
10. Kristina Fisher	8.37	2017-19

Kills

1. McKenna Melville	2,563	2018-22
2. Renata Menchikova	2,151	1995-97
3. Tyra Harper	1,932	1994-97
4. Miriam Metzcus	1,811	1991-94
5. Leyre Santaella Santé	1,497	2000-02
6. Angelica Crump	1,489	2010-13
7. Kia Bright	1,368	2014-17
8. Jale Hervey	1,317	2014-16
9. Anne-Marie Watson	1,220	2017-21
10. Erin Campbell	1,207	2006-09

Kills Per Set (min. 1,000)

1. Renata Menchikova	5.85	1995-97
2. McKenna Melville	4.81	2018-22
3. Leyre Santaella Santé	4.52	2000-02
4. Jale Hervey	3.93	2014-16
5. Tyra Harper	3.82	1994-97
6. Miriam Metzcus	3.55	1991-94
7. Kristin Fisher	3.44	2008-10
8. Kia Bright	3.33	2014-17
9. Angelica Crump	3.32	2010-13
10. Maina Heming	3.15	2005-06

Attack Percentage (min. 1,500)

1. Emily Bridson	.398	1992-93
2. DeLaina Sarden	.383	2011-14
3. Tyra Harper	.336	1994-97
4. Renata Menchikova	.326	1995-97
5. Piper Morgan	.323	1998-01

Assists

1. Emily Queisser	5,923	1992-95
2. Jenny Frank	4,825	2000-03
3. Amber Olson	3,992	2018-22
4. Marie Reiterova	3,165	2010-14
5. Rachel Vukson	2,488	2010-11
6. Andee Youngblood	2,382	2006-09
7. Becca Saldana	2,217	1999-01
8. Miranda Watkins	2,082	2015-17
9. Erin Olson	2,074	2017-19
10. Amanda Fielding	1,973	1997-98

Service Aces

1. Miriam Metzcus	235	1991-94
2. Emily Queisser	201	1992-95
3. Renata Menchikova	154	1995-97
4. Tyra Harper	151	1994-97
5. Jenny Frank	149	2000-03
Leyre Santaella Santé	149	2000-02
7. Lisa Liljenquist Rieman	146	1996-99
8. Jenny Heppert	139	2005-08
9. McKenna Melville	123	2018-22
10. Amber Olson	120	2018-22

Service Aces Per Set (min. 100)

1. Miriam Metzcus	0.46	1991-94
2. Leyre Santaella Santé	0.45	2000-02
3. Renata Menchikova	0.42	1995-97
4. Jenny Frank	0.39	2000-03
Lisa Liljenquist Rieman	0.39	1996-99
Emily Queisser	0.39	1992-95
7. Jenny Heppert	0.35	2005-08
8. Tanya Jarvis	0.31	2001-04
9. Tyra Harper	0.30	1994-97
10. Michelle Cutright	0.26	1992-95

Digs

1. Jordan Pingel	2,262	2015-18
2. Meredith Murphy	1,999	2009-12
3. McKenna Melville	1,650	2018-22
4. Miriam Metzcus	1,644	1991-94
5. Lindsey Whalen	1,231	2000-03
6. Kia Bright	1,221	2014-17
7. Renata Menchikova	1,192	1995-97
8. Emily Queisser	1,155	1992-95
9. Chloe Scheer	1,135	2020-pres.
10. Erin Campbell	1,134	2006-09

Digs Per Set (Min. 1,000)

1. Jordan Pingel	4.72	2015-18
2. Meredith Murphy	4.30	2009-12
3. Jade Hayes	4.25	2013-14
4. Renata Menchikova	3.24	1995-97
5. Miriam Metzcus	3.22	1991-94
6. McKenna Melville	12.41	2018-22
7. Kia Bright	2.97	2014-17
8. Lindsey Whalen	2.87	2000-03
9. Erin Campbell	2.66	2006-09
10. Jenny Frank	2.53	2000-03

Block Solos

1. Tyra Harper	156	1994-97
2. DeLaina Sarden	85	2011-14
3. Angelica Crump	80	2010-13
4. Michelle Cutright	76	1992-95
5. Piper Morgan	75	1998-01
6. Emily Bridson	70	1992-93
7. McKenna Melville	66	2018-22
8. Kia Bright	64	2014-17
9. Taylor Wickey	57	2013-17
10. Jenny Herpert	55	2005-08

Block Assists

1. Anne-Marie Watson	560	2017-21
2. Nerissa Moravec	505	2016-21
3. Tyra Harper	475	1994-97
4. DeLaina Sarden	377	2011-14
5. Piper Morgan	364	1998-2001
6. Jenny Heppert	314	2005-08
7. Amanda Stoutjesdyk	297	2001-04
8. Taylor Wickey	274	2013-17
9. Jana Mitchell	266	2003-06
10. Tory McCutcheon	260	2009-12

Total Blocks

1. Tyra Harper	631	1994-97
2. Anne-Marie Watson	586	2017-21
3. Nerissa Moravec	545	2016-21
4. DeLaina Sarden	462	2011-14
5. Piper Morgan	439	1998-01
6. Jenny Heppert	369	2005-08
7. Amanda Stoutjesdyk	338	2001-04
8. Taylor Wickey	331	2013-17
9. Jana Mitchell	307	2003-06
10. Tory McCutcheon	302	2009-12

Blocks Per Set (min. 200)

1. Shelly Driggers	1.44	1998-01
2. Nerissa Moravec	1.30	2016-21
3. Tyra Harper	1.25	1994-97
4. Amanda Stoutjesdyk	1.21	2001-04
5. Emily Bridson	1.16	1992-93
6. Piper Morgan	1.15	1998-01
7. Anne-Marie Watson	1.10	2017-21
8. DeLaina Sarden	1.04	2011-14

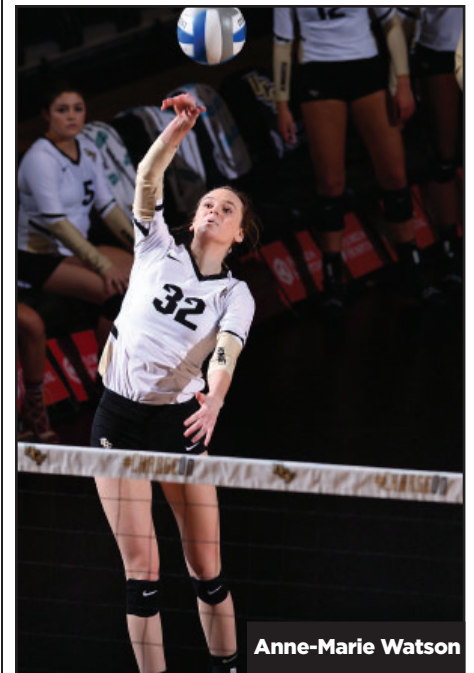

Anne-Marie Watson

TEAM RECORDS



SINGLE GAME

Attempts

1.	274	Rice	09.25.99
2.	267	at Arkansas	09.09.95
3.	266	at Minnesota	12.04.96
4.	244	FSU	12.05.19
5.	233	Georgia	09.27.95
6.	232	at Oral Roberts	11.14.97
7.	231	Tampa	10.29.91
8.	230	USF	10.10.92
9.	224	USF	11.02.99
	224	Clemson	10.08.95

Kills

1.	107	Rice	09.25.99
2.	98	at Minnesota	12.04.96
3.	96	Portland	09.18.99
4.	92	Clemson	10.08.95
5.	91	at Arkansas	09.09.95
6.	90	at Georgia	09.27.95
7.	89	Louisiana Tech	10.12.96
	89	Lamar	10.23.92
9.	87	USF	11.29.97
	87	Michigan	09.12.97

Attack Percentage

1.	.567	FIU	10.19.95
2.	.533	SE Louisiana	11.17.95
3.	.526	Florida A&M	11.26.96
4.	.518	Jacksonville	10.16.01
5.	.514	Alabama St.	09.03.23
6.	.504	UMBC	09.02.95
7.	.500	Troy	09.29.00
	.500	Loyola	09.01.95
9.	.495	Eastern Michigan	08.30.97
10.	.487	Wichita St.	10.31.21

Assists

1.	99	Rice	09.25.99
2.	89	Lamar	10.23.92
3.	87	at Minnesota	12.04.96
4.	84	USF	11.29.97
5.	78	vs. Michigan	09.12.97
	78	Florida Southern	09.25.91
7.	77	at Belmont	09.28.01
	77	SE Louisiana	10.20.95
	77	Clemson	10.08.95
10.	76	Virginia Tech	11.06.93

Service Aces

1.	23	FIU	09.14.91
	23	Jacksonville	09.13.91
3.	22	Stetson	09.30.91
4.	20	Charleston So.	09.20.91
5.	19	at Florida A&M	09.06.91
	19	vs. Charleston So.	09.21.91
7.	17	Beth-Cookman	09.30.03
	17	Troy	09.16.06
9.	16	Lipscomb	09.22.01
	16	So. Alabama	09.21.91

Digs

1.	128	at FIU	10.14.93
2.	121	at Arkansas	09.09.95
3.	118	FSU	12.05.19
	118	USF	11.09.94
5.	117	Tampa	10.29.91
6.	114	Rice	09.25.99
7.	113	at Davidson	10.28.00
8.	112	vs. Little Rock	10.12.91
9.	109	UAB	10.02.09
	109	at Minnesota	12.04.96

Block Solos

1.	15	USF	11.09.94
2.	13	C. of Charleston	09.17.94
	13	vs. Samford	11.13.92
4.	9	at SMU	10.29.10
	9	at Cincinnati	11.05.21
6.	8	East Carolina	10.26.12
	8	SFA	10.28.94
	8	Campbell	10.17.94
	8	South Carolina	09.15.94
10.	7	at SMU	10.04.05
	7	Charleston So.	09.07.01
	7	vs. Missouri	09.08.95
	7	at Stetson	09.14.94
	7	vs. SE Louisiana	09.24.94

Block Assists

1.	41	at Cincinnati	10.21.18
2.	38	Miami	9.21.19
3.	36	at Houston	11.26.21
4.	32	Jacksonville	10.15.04
	32	at Jacksonville	11.04.92
	32	at Temple	11.3.18
7.	31	at UCLA	12.04.21
8.	30	USF	09.24.04
9.	29	Tulane	11.05.10
	29	Rice	09.25.99
	29	St. John's	09.24.99

Total Blocks

1.	23.0	Samford	11.13.92
2.	22.0	at Houston	11.26.21
3.	21.5	at Cincinnati	10.21.19
4.	20.0	Miami	9.21.19
	20.0	at Jacksonville	11.04.92
6.	19.0	Lipscomb	10.15.04
	19.0	USF	09.24.04
8.	18.0	Jacksonville	08.29.08
	18.0	at Tulsa	09.28.08
	18.0	Georgia State	11.23.02
	18.0	USF	11.09.94

DI SEASON

Matches Played

1.	43	1993
2.	42	1995
	42	1994
4.	37	1991
5.	36	1996

Sets Played

1.	149	1993
2.	142	1994
3.	141	1995
4.	140	2002
5.	131	1996

Kills

1.	2,347	1995
2.	2,249	2002
3.	2,177	1993
4.	2,116	1994
5.	1,972	1996

Kills Per Set

1.	16.70	1997
2.	16.65	1995
3.	16.13	2001
4.	16.06	2002
5.	15.70	2003

Attempts

1.	5,646	2002
2.	5,552	1991
3.	5,464	1995
4.	5,361	1994
5.	5,163	1993

Attack Pct.

1.	.317	1993
2.	.315	2022
3.	.301	1995
4.	.299	1997
5.	.292	2014

Assists

1.	2,079	1995
2.	2,037	2002
3.	1,883	1993
4.	1,828	1994
5.	1,677	2014

Assists/Set

1.	14.75	1995
2.	14.55	2002
3.	14.46	2001
4.	14.40	1997
5.	14.30	2003

Service Aces

1.	440	1991
2.	349	1993
3.	301	1995
4.	289	1994
5.	253	2003

Aces/Set

1.	3.41	1991
2.	2.52	2001
3.	2.39	1997
4.	2.34	1993
5.	2.22	2003

Digs

1.	2,402	1993
2.	2,252	1994
3.	2,220	1995
4.	2,213	2002
5.	2,026	2018

Digs/Set

1.	17.3	2018
2.	17.1	2016
3.	16.58	2000
4.	16.12	1993
5.	15.98	2019

Block Solos

1.	168	1994
2.	116	1993
3.	98	1995
4.	89	2013
5.	82	2010 & 1992

Block Assists

1.	609	2019
2.	582	2021
3.	531	2018
4.	484	1999
5.	472	1993

Total Blocks

1.	354.5	2019
2.	352	1993
3.	346	2021
4.	332.5	1994
5.	318.5	2018

Blocks/Set

1.	2.91	2019
2.	2.77	2021
3.	2.70	2018
4.	2.49	2022
5.	2.48	2004

MISCELLANEOUS SEASON

Matches Played	62	1987
Most Wins	56	1977
Fewest Wins	5	2006
Most Losses	25	1984
Fewest Losses	0	1978
Winning %	1.000	1978
DI Winning %	.933	2022
Home Win Streak	35	1976-80
Longest Win Streak	69	1978-79
Division 1 Win Streak	22	1997

Big 12

Matches Played	18	2023
Most Wins	8	2023
Fewest Wins	-	-
Fewest Losses	10	2023
Home Win Streak	5	2023
Longest Win Streak	7	2023

Previous Conferences Only

Matches Played	20	6x last 2022
Most Wins	19	2021,22
Fewest Wins	9	2015
Fewest Losses	0	2018
Home Win Streak	19	1992-98
Longest Win Streak	56	1992-98

Opponent	UCF Record	Last
A		
Air Force	1-1	2001
Alabama	6-11	1995
Alabama State	4-0	2023
UAB	7-14	2012
UAlbany	2-0	2023
Appalachian State	3-0	2001
Arizona	0-1	2014
Arizona State	0-1	1997
Arkansas	1-2	2014
Arkansas-Pine Bluff	1-0	2013
Arkansas-Little Rock	0-1	1991
Arkansas State	0-6	2017
Army	2-0	1997
Auburn	3-3	1998
B		
Baptist	1-0	1983
Barry	5-2	1996
Baylor	0-5	2023
Belmont	4-1	2010
Bethune-Cookman	17-0	2010
Biola	1-1	1977
Birmingham-Southern	1-0	2002
Boston College	1-0	1994
Bowling Green	0-1	2000
BYU	0-4	2023
BYU-Hawaii	0-1	1995
Buffalo	1-1	2013
Butler	1-0	1993
C		
California	0-1	2007
Cal State Fullerton	3-0	1994
UC Irvine	1-1	2015
UCLA	0-2	2021
UC Riverside	1-0	1978
UC Santa Barbara	0-1	1994
Campbell	9-1	2004
Central Arkansas	2-0	2017
Central Michigan	4-0	2016
Charleston Southern	7-0	2003
Charlotte	3-0	1993
Chattanooga	4-1	2010
Chicago State	1-0	1992
Cincinnati	18-8	2023
The Citadel	1-0	2022
Clemson	5-8	2021
Cleveland State	1-1	1981
Coastal Carolina	2-1	2003
Coastal College	1-0	1976
College of Charleston	18-0	1996
Colorado	0-3	2007
Colorado State	0-1	2017
Columbia	2-0	2012
Columbus	2-0	1980
Connecticut	14-1	2019
Creighton	0-1	2012
D		
Dartmouth	0-1	2012
Davidson	1-1	2013
Dayton	1-0	1979
Delaware	1-1	2015
Denver	0-1	2003
DePaul	1-0	2009
Drake	2-0	2015
Drexel	2-0	1994
Duke	1-2	2017

Opponent	UCF Record	Last
E		
ECU	24-10	2022
East Tennessee St.	2-3	2007
Eastern Illinois	1-2	1987
Eastern Kentucky	2-1	2014
Eastern Michigan	1-1	1997
Eckerd	7-0	1988
Elon	1-0	2013
F		
Fairfield	0-2	2012
Flagler	10-2	1980
Florida	10-16	2019
Florida A&M	22-5	2014
Florida Atlantic	35-9	2021
Florida Gulf Coast	7-3	2021
FIU	33-21	2023
Florida Southern	21-24	1991
Florida State	10-29	2023
Florida Tech	5-0	1987
Fordham	0-1	2007
Francis Marion	1-0	1983
Furman	4-2	2011
G		
Gardner-Webb	4-0	2004
George Mason	3-0	2007
George Washington	2-0	2013
George Williams	1-0	1977
Georgetown	0-1	1986
Georgia	6-6	2021
Georgia Southern	10-1	2008
Georgia State	19-11	2013
Georgia Tech	2-4	2021
Guelph	1-0	1978
H-I		
Hartford	1-0	1993
Hawaii	0-2	1998
Hawaii-Hilo	2-1	1980
High Point	2-1	2020
Hofstra	3-1	1997
Houston	14-16	2023
Houston Baptist	1-0	2010
Idaho	0-2	1999
Iowa State	1-1	2023
Illinois	2-1	2023
Illinois-Chicago	2-1	2022
Illinois State	1-1	2019
Indiana State	0-1	2002
IUPUI	1-0	1980
J-K		
Jackson State	4-0	1988
Jacksonville	43-15	2020
Jacksonville State	6-0	2002
James Madison	1-2	2010
Judson	3-0	1978
Kansas	2-3	2023
Kansas State	2-2	2023
Kellogg CC	0-1	1979
Kent State	2-0	2016
Kentucky	2-2	2002

Opponent	UCF Record	Last
L		
Lake City CC	6-0	1980
Lamar	0-3	1992
Liberty	1-1	2012
Limestone	2-0	1983
Lipscomb	4-0	2022
Long Beach State	0-1	1996
Louisiana-Lafayette	2-3	1999
Louisiana-Monroe	1-2	1994
LSU	5-7	2016
Louisiana Tech	2-4	1996
Louisville	0-5	2018
Loyola (Md.)	2-0	1995
M		
Manatee CC	1-0	1976
Mansfield	1-0	1976
Marquette	0-2	2019
Marshall	5-14	2012
UMBC	2-0	1995
McNeese State	2-1	2008
Memphis	26-13	2022
Mercer	15-1	2004
Metropolitan State	2-0	1978
Miami (Fla.)	13-12	2022
Miami (Ohio)	0-1	2003
Miami-Dade CC	9-3	1988
Michigan	1-1	1997
Michigan State	1-1	2011
Mid. Tennessee St.	2-0	2014
Minnesota	0-7	2015
Minnesota-Duluth	1-0	1977
Mississippi	5-3	2019
Mississippi State	5-1	2023
Miss. Univ.	1-0	1977
Missouri	1-0	1995
Missouri State	0-1	2002
Montana	0-2	2002
Montana State	1-1	2007
Montevallo	6-0	1982
Morehead State	0-4	2002
Morgan State	1-0	2002
Mount St. Joe	3-1	1980
N		
Navy	1-0	2023
Nebraska	1-0	1979
Nevada	1-0	1990
UNLV	1-0	1997
New Orleans	6-3	2003
New York Tech	0-1	1986
Nicholls State	3-1	1995
North Carolina	1-4	1987
North Carolina A&T	1-0	2000
UNC-Asheville	5-0	2016
UNC-Greensboro	5-0	2017
UNC-Wilmington	4-0	2022
North Carolina St.	0-1	1984
North Dakota	1-0	2015
North Dakota State	1-1	2015
North Florida	7-1	2013
North Texas	3-0	2023
Northeastern	2-0	2014
Northern Arizona	2-0	2016
Northern Colorado	3-1	2017
Northern Kentucky	2-0	1978
Northwestern	1-1	1993
NW Louisiana	1-0	1977
Notre Dame	0-1	1996

ALL-TIME VS. OPPONENTS



Opponent UCF Record Last

O

Oakland	2-0	2003
Occidental	2-0	1978
Ohio	0-1	2002
Ohio State	1-1	1981
Oklahoma	5-0	2023
Omaha	2-0	2022
Oral Roberts	2-4	2017
Oregon	0-1	2008
Oregon State	0-1	1993

P-R

Pacific	3-0	1988
Penn State	2-2	2022
Pepperdine	1-2	2021
Pittsburgh	1-0	2011
Portland	1-0	1999
Presbyterian	1-0	2008
Purdue	0-4	2023
Rhode Island	1-0	1993
Rice	4-9	2019
Rollins	20-7	1996
Rutgers	3-3	2013

S

St. Catherine	0-1	1976
St. Francis	1-0	1986
St. John's	1-1	2021
St. Leo	4-0	1983
Sacred Heart	1-0	2012
Samford	12-0	2006
Sam Houston State	0-2	1999
San Diego	0-2	1994
Seattle	1-1	2016
Seton Hall	1-0	2002
South Alabama	8-0	2011
South Carolina	8-10	2021
S.C.-Aiken	1-0	1983
South Carolina St.	1-0	2010
USC-Spartanburg	1-0	1983
USF	43-45	2022
Southern California	2-0	2018
SE Louisiana	11-0	1996
SEMO	1-0	1994
Southern	2-0	2017
Southern Illinois	1-3	2015
SMU	12-13	2022
Southern Louisiana	1-0	1978
Southern Miss	7-7	2012
Stanford	0-1	2008
Stephen F. Austin	2-2	2013
Stetson	65-6	2016
Stony Brook	1-0	2016
Syracuse	2-0	2023

Opponent UCF Record Last

T

Tampa	10-9	1991
TCU	1-1	2023
Temple	17-6	2022
Tennessee	2-1	2000
Tennessee Tech	1-3	2000
Texas	0-4	2023
Texas A&M	0-2	19t81
A&M-Corpus Christi	1-0	2007
UTEP	6-5	2012
UTSA	1-0	2009
Texas State	0-2	1987
Texas Lutheran	0-1	1980
UTRGV	2-0	1990
Texas Tech	2-1	2023
Toledo	0-1	1996
Troy	13-1	2006
Tulane	24-8	2022
Tulsa	11-12	2022
Tuskegee	1-0	1977

U-V

Utah	1-1	1996
Utah State	1-0	1998
Utah Valley State	1-2	2008
Valparaiso	0-1	2013
Valdosta State	2-0	1978
Virginia	2-0	2017
VCU	2-0	1994
Virginia Tech	1-0	1993

W

Wake Forest	0-2	2023
Wayne State	0-1	1980
Webber	1-0	1988
West Georgia	8-0	1985
West Virginia	1-1	2023
Western Carolina	3-0	2014
Western Illinois	0-1	1990
Western Kentucky	3-2	2000
Western Michigan	2-0	2016
William & Mary	0-1	1986
Winthrop	4-1	2000
Wisconsin	0-2	2012
Wichita State	5-2	2022
Wofford	1-0	2018
Wright State	1-2	2018

X-Y-Z

Xavier	1-2	2005
Yale	3-0	2022

ALL-TIME COACHING RECORDS

Coach	Record	W%	Years
Lucy McDaniel	182-29	.863	1975-79
Carmen Pennick	97-55	.638	1979-82
Lyn King	132-124	.516	1982-88
Dee Dee McClemmon	59-51	.536	1988-91
Laura Smith	188-74	.718	1991-98
Miriam Ochoa	7-15	.318	1998
Meg Colado	134-131	.506	1999-07
Todd Dagenais	308-159	.660	2008-22
Jenny Maurer	17-12	.586	2023-Pres.
Totals	1,124-650	.634	

POSTSEASON HISTORY

1977	AIAW National Championship
1978	AIAW National Champions
1979	AIAW National Championship
1980	AIAW National Championship
1981	AIAW DI Championship
1993	National Invitation Volleyball Champ
1994	NCAA Tournament 1st Round
1995	NCAA Tournament, 1st Round
1996	NCAA Tournament, 1st Round
1997	NCAA Tournament, 2nd Round
2001	NCAA Tournament, 1st Round
2002	NCAA Tournament, 1st Round
2003	NCAA Tournament, 2nd Round
2014	NCAA Tournament, 1st Round
2017	NIVC, 2nd Round
2018	NCAA Tournament, 1st Round
2019	NCAA Tournament, 1st Round
2020	NCAA Tournament, 1st Round
2021	NCAA Tournament, 2nd Round
2022	NCAA Tournament, 2nd Round



1978 AIAW National Championship Team



YEAR-BY-YEAR RESULTS

1975 Coach: Lucy McDaniel
 O: 30-8 C: N/A H: N/A A: N/A
 • No records available

1976 Coach: Lucy McDaniel

O: 41-15	C: N/A	H: N/A	A: N/A
Jacksonville	2-0	W	15-10, 15-5
Stetson	2-0	W	15-3, 15-3
USF	2-0	L	13-15, 12-15
Florida Southern	2-1	L	15-8, 13-15, 12-15
Tennessee	2-0	W	15-4, 15-12
Alabama	2-0	L	13-15, 12-15
Auburn	2-0	W	15-4, 15-4
Georgia	2-0	W	15-3, 15-13
Troy	2-0	W	15-7, 15-4
Alabama	2-0	L	9-15, 11-15
Flagler	2-0	W	15-8, 15-10
South Alabama	2-1	W	15-10, 12-15, 15-7
FIU	2-1	L	15-9, 12-15, 6-15
West Georgia	2-0	W	15-9, 15-12
Florida State	2-0	L	9-15, 9-15
Manatee CC	2-1	W	15-9, 11-15, 15-1
Tampa	2-0	W	15-5, 15-12
Miami	2-0	W	15-7, 15-2
Flagler	2-0	W	15-12, 15-10
Flagler	2-0	W	15-4, 15-7
FIU	2-1	W	17-15, 10-15, 15-7
St. Leo	2-0	W	15-0, 15-3
FIU	2-1	L	10-15, 17-15, 10-15
Miami-Dade CC	2-0	L	15-13, 15-8
Rollins	2-0	W	15-3, 15-1
Florida Southern	2-0	W	15-8, 15-5
Lake City CC	2-0	W	15-4, 15-12
Jacksonville	2-0	W	15-13, 15-11
Columbus	2-0	W	15-4, 15-7
Miami-Dade CC	2-0	W	15-8, 15-6
UNC-Greensboro	2-0	W	15-1, 15-1
Lake City CC	2-0	W	15-3, 15-3
Flagler	2-0	W	16-14, 15-13
Mississippi State	2-0	W	15-6, 15-13
Coastal College	2-0	W	15-5, 15-0
Miami-Dade CC	2-0	W	15-8, 15-8
Florida State	2-0	L	4-15, 12-15
Lake City CC	2-0	W	15-10, 15-8
Flagler	2-1	L	9-15, 16-14, 14-16
Lake City CC	2-0	W	15-6, 15-6
USF	2-0	W	15-9, 17-15
Miami-Dade CC	2-0	L	12-15, 7-15
Tampa	2-0	W	15-11, 15-1
Jacksonville	2-0	W	15-10, 15-5
Flagler	2-0	W	15-4, 15-5
Flagler	2-0	L	10-15, 12-15
Montevallo	2-0	W	15-6, 15-7
Barry	2-0	L	8-15, 9-15
Barry	2-1	W	15-9, 3-15, 16-14
West Georgia	2-0	W	15-5, 15-12
Judson	2-0	W	15-3, 15-11
West Georgia	2-0	W	15-11, 15-7
Barry	2-0	W	15-5, 15-7
Mansfield	2-0	W	15-9, 15-10
St. Catherine	2-1	L	15-4, 13-15, 12-15
San Diego	2-0	L	5-15, 5-15

1977 Coach: Lucy McDaniel
 O: 56-6 C: N/A H: N/A A: N/A

Troy	2-1	W	15-2, 10-15, 15-4
Memphis	2-0	W	15-5, 16-14
Miss. Univ.	2-0	W	15-5, 15-12
Mississippi	2-1	W	15-11, 15-5, 15-5
Alabama	3-1	L	15-13, 13-15, 11-15, 9-15
Auburn	2-0	W	15-1, 15-1
Alabama	2-1	L	4-15, 15-10, 11-15
Mississippi State	2-0	W	15-3, 15-0
Miss. Univ.	2-0	W	15-9, 16-5
Tulane	2-0	W	15-11, 15-11
Memphis	2-1	W	15-5, 7-15, 15-4
Tulane	2-0	W	15-7, 15-12
Louisiana State	2-1	W	15-5, 12-15, 15-2
Alabama	2-0	L	10-15, 10-15
Alabama	2-0	W	15-3, 15-0
New Orleans	2-0	W	15-1, 15-7
Troy	2-1	W	14-16, 15-3, 15-7
NW Louisiana	2-0	W	15-3, 15-3
Florida State	2-1	W	15-8, 13-15, 15-10
Tulane	2-0	W	15-8, 15-3
Florida Southern	2-0	W	15-3, 15-3
Rollins	2-0	W	15-3, 15-7
Chattanooga	2-0	W	15-7, 15-6
Florida State	2-0	W	15-6, 15-4
Georgia	2-0	W	15-8, 15-3
South Carolina	2-0	W	15-11, 15-11
Miss. Univ.	2-1	L	15-6, 9-15, 14-16
Miami-Dade CC	2-1	W	15-11, 7-15, 15-8
Miss. Univ.	2-0	W	15-10, 13-15, 15-10
Miss. Univ.	2-0	W	16-14, 15-6
Florida Southern	2-0	W	15-1, 15-5
Stetson	2-0	W	15-3, 15-6
Flagler	2-0	W	15-2, 15-1
Miami-Dade CC	2-0	W	15-3, 15-1
Charlotte	2-0	W	15-2, 15-6
Lake City CC	2-0	W	15-6, 15-7
FIU	2-1	W	15-3, 12-15, 15-2
Georgia	2-0	W	15-1, 15-1
Jacksonville	2-0	W	15-5, 15-6
Miami-Dade CC	2-0	W	15-11, 16-14
Flagler	2-0	W	15-2, 15-2
USF	2-0	W	15-1, 15-3
Florida	2-0	W	15-0, 15-12
USF	2-0	W	15-7, 15-4
Tampa	2-0	W	15-0, 15-0
Florida Southern	2-0	W	15-3, 15-1
FIU	2-0	W	15-11, 15-10
FIU	2-0	W	15-2, 15-12
West Georgia	2-0	W	15-2, 15-5
Valdosta State	2-0	W	15-3, 15-1
Montevallo	2-0	W	15-2, 15-0
Tuskegee	2-1	W	15-3, 15-6, 15-1
FIU	2-1	W	15-3, 15-9, 15-8
Biola	2-1	W	6-15, 15-12, 15-11
Minnesota-Duluth	2-0	W	15-7, 15-9
High Point	2-1	W	11-15, 15-12, 15-3
George Williams	2-0	W	15-2, 15-13
Mount Saint Joe	2-0	L	4-15, 13-15
Occidental	2-0	W	15-6, 15-1
Biola	2-0	L	12-15, 15-8, 7-15

1978 Coach: Lucy McDaniel
 O: 55-0 C: N/A H: N/A A: N/A

O: 55-0	C: N/A	H: N/A	A: N/A
AIAW NATIONAL CHAMPIONS			
SE Louisiana	2-0	W	15-0, 15-4
Northern Kentucky	2-1	W	11-15, 15-6, 15-12
South Alabama	2-0	W	15-1, 15-6
Northern Kentucky	2-0	W	15-9, 15-9
at Alabama	2-1	W	14-16, 15-9, 15-7
Florida	2-0	W	15-9, 15-7
FIU	2-0	W	15-2, 15-8
Miami	2-0	W	15-7, 15-4
Miami	2-0	W	15-6, 15-6
Florida	2-0	W	15-2, 15-7
Florida State	2-0	W	16-14, 15-5
Florida State	2-0	W	15-7, 15-9
Guelph	2-0	W	15-2, 15-10
George Washington	2-0	W	15-6, 15-13
Cincinnati	2-0	W	15-3, 15-5
Alabama	2-0	W	15-5, 15-8
Mt. Saint Joe	2-0	W	15-5, 15-8
Rutgers	2-1	W	15-4, 9-15, 15-5
USF	2-0	W	15-11, 15-4
FIU	2-0	W	15-4, 15-6
Florida Southern	2-0	W	15-6, 15-4
Florida Southern	2-0	W	15-9, 15-4
Miami	2-0	W	15-0, 15-2
Mississippi State	2-0	W	15-1, 15-6
South Carolina	2-0	W	15-6, 15-4
Miami	2-0	W	15-5, 15-2
Coll. of Charleston	2-0	W	15-1, 15-4
South Carolina	2-0	W	15-8, 15-10
Flagler	2-0	W	15-2, 15-6
Stetson	2-0	W	15-5, 15-7
USF	2-0	W	15-3, 15-6
Florida Southern	2-0	W	15-3, 15-7
Florida	2-0	W	15-4, 15-4
Jacksonville	2-0	W	15-10, 15-4
Florida Southern	2-0	W	15-6, 15-10
Stetson	2-0	W	15-4, 15-8
Florida	2-0	W	15-7, 15-2
USF	2-0	W	15-11, 15-7
Eckerd	2-0	W	15-0, 15-0
Jacksonville	2-0	W	15-5, 15-10
Florida Southern	2-0	W	15-3, 15-6
Florida Southern	2-0	W	15-6, 15-11
Montevallo	2-0	W	15-13, 15-4
Valdosta State	2-0	W	15-0, 15-0
Judson	2-0	W	15-1, 15-4
Judson	2-1	W	15-1, 15-0, 15-7
FIU	2-1	W	15-5, 15-6, 15-3
Coll. of Charleston	2-0	W	15-2, 15-4
Metropolitan State	2-0	W	15-3, 15-6
Occidental	2-0	W	15-8, 15-9
Metropolitan State	2-0	W	15-3, 15-1
UC Riverside	2-0	W	15-10, 15-8
Hawaii-Hilo	2-1	W	15-7, 14-16, 15-13
Hawaii-Hilo	2-1	W	13-15, 15-10, 15-7

YEAR-BY-YEAR RESULTS

1979				1980				1981			
Coach: Lucy McDaniel				Coach: Carmen Pennick				Coach: Carmen Pennick			
O: 54-5	C: N/A	H: N/A	A: N/A	O: 27-27	C: N/A	H: N/A	A: N/A	O: 16-23	C: N/A	H: N/A	A: N/A
Florida State	2-1	W	15-2, 7-15, 15-8	Florida State	2-0	W	15-8, 15-8	Miami	2-0	L	7-15, 8-15
Jackson State	2-0	W	15-0, 15-9	Memphis	2-0	L	12-15, 8-15	Florida State	2-0	L	15-17, 13-15
Oklahoma	2-0	W	16-14, 15-9	Texas Tech	2-0	L	10-15, 4-15	Ohio State	3-2	W	15-12, 14-16, 15-8, 6-15, 15-13
Alabama	2-0	W	15-11, 15-4	UAB	2-0	W	15-6, 15-1	Texas Tech	3-0	W	15-12, 11-15, 15-10
East Carolina	2-0	W	15-4, 15-4	Eastern Illinois	2-1	L	15-6, 5-15, 6-15	Louisiana State	2-0	L	9-15, 12-15
Kent State	2-0	W	15-7, 15-12	Mt. Saint Joe	2-0	W	16-14, 15-8	Mississippi	2-0	L	8-15, 14-16
Duke	2-0	W	15-8, 15-6	Wayne State	2-0	L	12-15, 3-15	Ohio State	2-1	L	10-15, 15-13, 4-15
Mt. Saint Joe	2-1	W	12-15, 15-11, 15-1	IUPUI	2-0	W	15-5, 15-8	Miss. Univ.	2-0	W	15-7, 15-8
Miami	2-0	W	15-11, 15-11	Miami-Dade CC	2-0	W	15-2, 15-11	Cleveland State	3-2	W	12-15, 15-4, 15-9, 11-15, 16-14
Dayton	2-0	W	15-10, 15-4	Florida State	2-0	L	10-15, 11-15	Northwestern	2-1	L	15-13, 6-15, 1-15
Kellogg CC	2-0	L	11-15, 10-15	Alabama	2-0	L	5-15, 14-16	South Carolina	2-0	W	15-10, 15-11
Auburn	2-0	W	15-8, 15-7	Louisiana State	2-0	W	16-14, 15-10	Memphis	2-0	L	11-15, 10-15
Florida State	2-0	W	15-7, 15-6	Miami	2-0	L	10-15, 10-15	Kentucky	2-0	L	11-15, 12-15
Louisiana State	2-0	W	15-1, 15-7	Louisiana State	3-0	L	13-15, 15-12, 12-15	Alabama	2-1	L	15-5, 6-15, 16-18
Miami-Dade CC	2-0	W	15-2, 15-7	Florida Southern	3-0	L	15-5, 15-10, 15-9	Florida A&M	3-0	W	15-5, 15-6, 15-6
Alabama	2-1	W	15-13, 6-15, 15-4	Flagler	2-0	W	15-5, 15-5	Texas A&M	3-0	L	9-15, 6-15, 9-15
Miami	2-0	W	15-13, 15-8	South Carolina	2-0	W	15-7, 15-9	Minnesota	3-0	L	5-15, 1-15, 9-15
Oklahoma	2-1	W	15-11, 7-15, 15-3	Miami-Dade CC	2-0	W	15-13, 15-12	Texas A&M	3-0	L	5-15, 13-15, 11-15
Florida Southern	2-0	W	15-4, 15-3	Tennessee	2-0	L	13-15, 6-15	Texas	3-1	L	15-9, 6-15, 2-15, 11-15
Stetson	2-0	W	15-5, 15-3	North Carolina	2-1	L	15-10, 3-15, 10-15	Kansas State	3-2	L	13-15, 15-10, 11-15, 15-4, 7-15
Memphis	2-1	W	13-15, 15-3, 15-0	USF	2-0	W	16-14, 15-3	Oklahoma	3-0	W	15-9, 15-12, 15-13
Miss. Univ.	2-0	W	15-3, 15-7	Stetson	2-0	W	15-8, 15-2	Florida State	3-0	L	6-15, 4-15, 2-15
Flagler	2-0	W	15-1, 15-5	Winthrop	2-0	W	15-7, 15-7	Miami	2-1	L	13-15, 15-9, 18-16
Tennessee	2-0	W	15-4, 15-12	Florida State	2-0	L	14-16, 11-15	Mississippi	2-1	W	6-15, 15-12, 15-9
North Carolina	2-1	W	12-15, 15-7, 13-15	Montevallo	2-0	W	15-4, 17-15	Rutgers	2-0	L	7-15, 14-16
Miami	2-1	W	6-15, 15-4, 15-3	Lake City CC	2-0	W	15-12, 15-11	South Carolina	2-0	W	15-10, 15-2
Jacksonville	2-0	W	15-3, 15-3	Miami	2-0	L	9-15, 12-15	Tulane	2-1	W	15-5, 13-15, 15-6
Stetson	2-0	W	15-3, 15-4	Coll. of Charleston	2-1	W	14-16, 15-2, 16-14	Alabama	2-0	L	6-15, 13-15
Florida Southern	2-0	W	15-4, 15-9	Florida State	2-0	W	15-0, 15-5	Rollins	3-1	W	15-5, 15-2, 14-16, 15-3
USF	2-0	W	15-2, 15-3	Miami-Dade CC	2-0	L	14-16, 2-15	FIU	2-0	L	17-19, 11-15
Oakland	2-0	W	15-10, 15-3	Miami	2-1	L	13-15, 15-7, 5-15	Miami-Dade CC	2-0	W	16-14, 15-10
Florida Southern	2-0	W	15-6, 15-8	FIU	2-0	L	14-16, 7-15	Miami	2-1	L	15-13, 12-15, 2-15
Coll. of Charleston	2-1	W	8-15, 15-1, 15-12	Florida State	2-0	L	1-15, 3-15	Florida Southern	2-1	L	15-12, 12-15, 13-15
Jacksonville	2-0	W	15-1, 15-3	Cal State Fullerton	2-1	W	15-7, 12-15, 15-5	Miami	2-1	W	13-15, 15-12, 15-2
Miami-Dade CC	2-0	W	15-3, 15-6	Cal State Fullerton	2-1	W	8-15, 15-5, 15-10	Florida State	3-0	L	7-15, 3-15, 14-16
Miami	2-1	W	10-15, 15-6, 15-5	FIU	2-0	L	3-15, 7-15	Georgia	2-0	W	15-4, 15-5
USF	2-0	W	15-3, 15-8	Tampa	3-0	W	15-6, 15-7, 17-15	Mississippi	2-0	W	15-1, 16-14
FIU	2-0	W	15-2, 15-10	Florida Southern	3-2	L	16-14, 12-15, 16-14, 0-15, 4-16	Miami	2-1	W	12-15, 15-13, 15-10
Michigan State	2-0	W	15-12, 15-6	Jacksonville	2-0	W	15-11, 15-9	Florida State	2-0	L	12-15, 4-15
Nebraska	2-0	W	15-11, 15-8	Florida Southern	2-0	W	15-6, 15-7				
Pacific	2-0	L	8-15, 10-15	FIU	2-0	L	10-15, 9-15				
UCLA	2-0	L	12-15, 8-15	Florida Southern	2-1	L	16-14, 2-15, 5-15				
Utah	2-0	W	15-11, 15-12	Florida Southern	2-1	W	15-10, 13-15, 15-1				
USF	2-0	W	15-0, 15-7	Jacksonville State	2-0	W	15-11, 15-2				
FIU	2-0	W	15-7, 15-11	Columbus	2-0	W	15-2, 15-4				
FIU	2-0	W	15-11, 15-7	Florida Southern	2-1	W	15-11, 9-15, 15-5				
South Carolina	3-0	L	7-15, 4-15, 8-15	FIU	2-0	L	8-15, 7-15				
Florida State	3-0	L	3-15, 9-15, 8-15	Florida Southern	2-1	W	15-4, 10-15, 15-12				
NC State	3-2	L	15-3, 5-15, 9-15, 15-9, 12-15	FIU	2-0	L	7-15, 14-16				
Stetson	3-2	W	15-9, 11-15, 11-15, 15-6, 15-7	Eastern Illinois		W	N/A				
Hofstra	3-1	L	15-10, 5-15, 7-15, 0-15	Hawaii-Hilo		L	N/A				
Eastern Kentucky	3-0	L	11-15, 6-15, 14-16	Texas Lutheran		L	N/A				
Rollins	3-0	L	7-15, 12-15, 17-19	Coll. of Charleston		W	N/A				
USF	3-1	L	5-15, 16-14, 11-15, 12-15	Florida Southern		L	N/A				

YEAR-BY-YEAR RESULTS

1986 NWSA		Coach: Lyn King	
O: 15-23	C: 3-0	H: N/A	A: N/A
USF	3-0	L	9-15, 9-15, 3-15
Georgia	3-0	L	8-15, 8-15, 8-15
South Carolina	3-0	L	4-15, 9-15, 2-15
Florida State	3-0	L	3-15, 8-15, 2-15
Rollins	3-0	W	15-13, 15-7, 15-12
New York Tech	3-1	L	15-8, 11-15, 8-15, 13-15
Tampa	3-1	L	9-15, 12-15, 15-13, 6-15
Florida	3-0	L	6-15, 5-15, 15-11
USF	3-0	L	8-15, 4-15, 4-15
Florida State	3-0	L	9-15, 9-15, 8-15
South Alabama	3-0	W	15-13, 15-7, 15-4
Georgia Southern	3-30	W	15-0, 15-2, 15-3
McNeese State	3-1	W	15-9, 12-15, 15-7, 15-10
Louisiana-Lafayette	3-2	L	17-15, 2-15, 4-15, 15-12, 13-15
Rollins	3-1	W	15-1, 9-15, 15-12, 15-8
Stetson	3-0	W	15-9, 15-12, 15-12
USF	3-0	L	10-15, 3-15, 14-16
W. Kentucky	3-1	W	11-15, 15-5, 15-8, 15-7
Clemson	3-0	L	14-16, 6-15, 15-11
Jacksonville	3-2	L	15-4, 8-15, 11-15, 15-13, 16-14
Tulane	3-0	L	5-15, 3-15, 13-15
William & Mary	3-0	L	7-15, 8-15, 4-15
St. Francis	3-1	W	15-10, 15-12, 6-15, 15-6
Florida A&M	3-1	W	15-12, 13-15, 15-10, 15-5
USF	3-0	L	5-15, 12-15, 7-15
Stetson		W	N/A
James Madison		L	N/A
Georgetown		L	N/A
Temple		L	N/A
Auburn		L	N/A
Florida Southern		L	N/A
Georgia Southern		W	N/A
Stetson		L	N/A
Florida A&M		L	N/A
Georgia State		W	N/A
Mercer		W	N/A
Florida A&M		W	N/A
Stetson		W	N/A

1987 NWSA		Coach: Lyn King	
O: 28-15	C: 3-0	H: 24-11	A: 4-4
Bethune-Cookman	3-0	W	15-6, 15-8, 15-3
Florida	3-1	L	5-15, 6-15, 15-12, 7-15
Jacksonville	3-1	W	15-12, 16-14, 18-20, 15-1
Mississippi State	3-2	W	6-15, 14-16, 15-12, 15-8, 15-6
Florida	3-1	L	6-15, 4-15, 15-9, 13-15
at Rollins	3-1	W	15-10, 15-6, 12-15, 15-10
USF	3-0	L	8-15, 6-15, 13-15
Stetson	3-0	W	19-17, 15-8, 16-14
FIU	3-0	W	15-3, 15-9, 15-8
Rollins	3-0	W	15-4, 15-11, 16-14
at Stetson	3-2	W	15-4, 15-7, 13-15, 4-15, 15-8
Bethune-Cookman	3-0	W	15-5, 15-5, 15-4
at USF	3-0	L	11-15, 7-15, 5-15
at Tampa	3-1	L	10-15, 8-15, 17-15, 8-15
Florida Tech	3-0	W	15-9, 15-5, 15-4
Florida	3-0	L	11-15, 5-15, 8-15
at Bethune-Cookman	3-0	W	15-0, 15-5, 15-11
Georgia Southern	3-0	W	15-2, 15-5, 15-3
Stetson	3-0	W	15-4, 15-7, 15-12
USF	3-0	W	15-11, 15-6, 15-11
Charlotte	3-1	W	9-15, 15-9, 15-7, 15-11
Eastern Illinois	3-2	L	13-15, 13-15, 15-10, 15-11, 11-15
Texas State	3-0	L	6-15, 4-15, 5-15
North Carolina	3-0	L	9-15, 6-15, 10-15
Florida Southern	3-0	L	3-15, 6-15, 13-15
USF	3-0	L	8-15, 8-15, 12-15
FIU	3-0	W	15-7, 15-6, 15-3
Mississippi	3-1	L	9-15, 12-15, 16-14, 6-15
Georgia Southern	3-0	W	15-3, 15-10, 15-10
Stetson	3-2	L	15-5, 15-6, 10-15, 5-15, 8-15
Stetson	3-1	W	13-15, 15-12, 15-8, 15-7
at Florida State	3-0	L	4-15, 13-15, 4-15
at Florida A&M	3-0	W	16-14, 15-9, 15-6
at Florida	3-2	L	5-15, 13-15, 15-11, 16-14, 7-15
FIU	3-0	W	15-3, 15-8, 15-5
Mercer	3-0	W	15-5, 15-5, 15-7
Stetson	3-0	W	15-5, 16-14, 15-8
Samford	3-0	W	15-4, 15-3, 15-7
Georgia Southern	3-0	W	15-8, 15-0, 15-8
Florida A&M	3-1	W	15-3, 12-15, 15-7, 15-3
Georgia State	3-0	W	15-5, 15-4, 15-4
Stetson	3-2	W	6-15, 15-4, 15-13, 10-15, 15-12

1988 NWSA		Coach: Dee Dee McClemlon	
O: 19-20	C: 6-0	H: N/A	A: N/A
No records available			
1989 NWSA		Coach: Dee Dee McClemlon	
O: 26-14	C: 5-0	H: 22-11	A: 4-3
Florida	3-1	L	6-1, 4-15, 15-9, 13-15
Winthrop	3-0	W	15-4, 15-4, 15-4
Mississippi State	3-2	L	15-9, 15-12, 4-15, 12-15, 8-15
Georgia State	3-2	L	5-15, 11-15, 16-14, 15-11, 11-15
Jacksonville	3-0	W	15-4, 15-3, 15-10
at USF	3-0	L	9-15, 10-15, 10-15
Alabama	3-1	W	15-12, 15-6, 0-15, 15-10
Florida Southern	3-1	L	15-9, 6-15, 4-15, 15-10, 15-15
Stetson	3-0	W	16-14, 15-10, 15-8
Florida	3-1	L	12-15, 5-15, 15-13, 8-15
USF	3-0	L	8-15, 10-15, 14-16
at Rollins	3-2	W	15-10, 10-15, 9-15, 15-12, 15-9
Stetson	3-1	W	10-15, 15-10, 15-13, 15-2
Bethune-Cookman	3-0	W	15-2, 15-3, 15-6
Eckerd	3-0	W	15-1, 15-6, 15-6
Mercer	3-0	W	15-0, 15-0, 15-0
Rollins	3-2	L	10-15, 15-7, 14-16, 15-6, 15-12
at Florida International	3-1	W	16-18, 15-13, 15-8, 15-13
Mercer	3-0	W	15-1, 15-3, 15-4
Samford	3-0	W	15-4, 15-10, 15-2
Georgia State	3-2	L	11-15, 11-15, 15-6, 5-12, 10-15
Georgia Southern	3-0	W	15-7, 15-4, 15-4
at Stetson	3-1	W	8-15, 15-8, 16-14, 15-8
Florida International	3-0	W	15-7, 15-9, 15-7
Morehead State	3-2	L	9-15, 15-13, 4-15, 15-10, 13-15
at Tampa	3-1	L	13-15, 11-15, 15-6, 5-15
Florida A&M	3-0	W	15-4, 15-7, 15-5
Tennessee Tech	3-1	L	15-12, 11-15, 11-15, 8-15
East Tennessee St.	3-0	W	15-13, 16-14, 15-4
Stetson	3-1	W	15-9, 5-15, 15-12, 15-9
Tennessee Tech	3-0	L	13-15, 12-15, 13-15
Rollins	3-1	W	15-12, 12-15, 15-12, 16-14
Jacksonville	3-2	L	16-14, 15-10, 11-15, 14-16, 13-15
at Florida A&M	3-0	W	15-7, 15-12, 15-4
Stetson	3-1	W	15-12, 15-10, 13-15, 15-7
Florida Atlantic	3-1	W	15-7, 15-11, 11-15, 15-7
Mercer	3-0	W	15-0, 15-0, 15-0
Samford	3-0	W	15-5, 15-5, 15-7
Georgia State	3-1	L	16-18, 15-9, 2-15, 9-15
Stetson	3-0	W	15-5, 15-11, 15-11
Georgia State	3-1	W	15-10, 8-15, 15-7, 15-8
Georgia State		L	N/A

1990 American South		Coach: Dee Dee McClemlon	
O: 14-17	C: 3-0	H: 13-15	A: 1-2
Eastern Michigan	3-0	L	5-15, 3-15, 9-15
USF	3-1	L	2-15, 10-15, 17-15, 5-15
Furman	3-1	W	9-15, 15-4, 15-7, 15-0
Nevada	3-1	W	19-21, 15-8, 15-12, 15-10
Western Illinois	3-0	L	13-15, 5-15, 7-15
Jacksonville	3-0	W	15-8, 15-7, 15-12
Florida A&M	3-2	W	15-9, 12-15, 12-15, 15-12, 18-16
Stetson	3-2	W	12-15, 15-7, 15-12, 14-16, 17-15
Rollins	3-1	W	15-10, 7-15, 15-7, 15-3
USF	3-1	L	15-13, 16-18, 10-15, 13-15
FIU	3-2	W	8-15, 15-12, 13-15, 15-5, 15-5
Tampa	3-1	L	10-15, 4-15, 15-12, 9-15
FIU	3-1	W	15-9, 15-11, 12-15, 15-4
Stetson	3-1	W	11-15, 15-7, 15-10, 15-10
Louisiana Tech	3-1	L	12-15, 15-11, 11-15, 4-15
Lamar	3-0	L	3-15, 7-15, 3-15
Louisiana-Lafayette	3-2	L	15-13, 17-15, 4-15, 5-15, 11-15
UT-Pan American	3-0	W	15-8, 15-5, 15-5
at Florida Southern	3-0	L	4-15, 11-15, 7-15
Arkansas State	3-0	L	3-15, 7-15, 4-15
New Orleans	3-0	L	10-15, 13-15, 11-15
Lamar	3-2	L	15-13, 6-15, 8-15, 16-14, 8-15
Louisiana-Lafayette	3-2	W	9-15, 15-8, 14-16, 15-10, 17-15
at USF	3-2	L	15-12, 15-17, 11-15, 15-12, 7-15
Rollins	3-0	W	15-12, 15-10, 15-4
Louisiana Tech	3-0	L	5-15, 11-15, 6-15
UT-Pan American	3-1	W	15-7, 15-17, 15-5, 15-13
New Orleans	3-1	L	15-6, 10-15, 9-15, 9-15
Arkansas State	3-0	L	1-15, 8-15, 9-15
UTEP	3-1	L	15-8, 10-15, 9-15, 10-15
at Stetson	3-0	W	15-9, 15-7, 15-1

1991 Sun Belt		Coach: Laura Smith	
O: 24-13	C: 8-7	H: N/A	A: N/A
Michigan	3-0	L	3-15, 10-15, 3-15
at Florida A&M	3-0	W	15-4, 15-12, 15-12
at Florida State	3-0	L	10-15, 1-15, 7-15
at USF	3-1	L	8-15, 15-11, 9-15, 4-16
Jacksonville	3-1	W	15-13, 15-10, 15-17, 15-7
Stetson	3-1	W	15-8, 5-15, 15-11, 15-13
FIU	3-1	W	15-5, 15-4, 11-15, 15-10
Jacksonville	3-0	W	15-10, 15-1, 15-10
Mercer	3-0	W	15-3, 15-10, 15-10
Charleston Southern	3-2	W	15-4, 15-7, 12-15, 15-12
Mercer	3-0	W	15-3, 15-7, 15-9
at Stetson	3-1	W	15-5, 17-15, 11-15, 15-11
Charleston Southern	3-0	W	15-4, 15-10, 15-9
at Stetson	3-0	W	15-5, 15-3, 15-9
Florida Southern	3-1	W	15-3, 13-15, 15-12, 17-15
at Stetson	3-0	W	15-7, 15-13, 17-15
USF	3-0	W	15-10, 15-9, 15-11
at Rollins	3-1	W	15-12, 15-8, 14-16, 15-10
Florida	3-0	L	9-15, 2-15, 12-15
Jacksonville	3-0	W	15-13, 15-12, 15-8
South Alabama	3-0	W	16-14, 15-13, 15-9
Ark.-Little Rock	3-2	L	15-11, 10-15, 15-17, 15-11, 12-15
Western Kentucky	3-1	L	15-12, 9-15, 14-16, 11-15
Louisiana Tech	3-0	W	15-10, 15-11, 15-3
Arkansas State	3-1	L	15-13, 8-15, 8-15, 7-15
New Orleans	3-1	W	7-15, 15-11, 15-12, 15-6
Oral Roberts	3-0	W	15-4, 15-10, 15-11
at Stetson	3-0	W	15-8, 15-7, 15-10
Florida A&M	3-0	W	15-2, 15-1, 15-7
at Tampa	3-2	L	9-15, 15-11, 7-15, 15-9, 7-15
Louisiana Tech	3-1	L	15-2, 12-15, 13-15, 7-15
Arkansas State	3-0	L	10-15, 8-15, 10-15
SW Louisiana	3-0	L	13-15, 5-15, 13-15
New Orleans	3-1	W	8-15, 15-10, 15-8, 15-6
Rollins	3-1	W	15-5, 15-17, 15-8, 15-9
Arkansas State	3-0	L	4-15, 3-15, 11-15
Western Kentucky	3-0	L	8-15, 4-15, 1-15

1992		Coach: Laura Smith	
O: 15-15	C: 0-0	H: 12-9	A: 3-6
at Alabama	3-0	L	7-15, 5-15, 6-15
Minnesota	3-0	L	6-15, 10-15, 1-15
Memphis	3-0	W	16-14, 15-7, 15-6
Marshall	3-0	W	15-8, 15-2, 15-9
Wright State	3-0	L	12-15, 8-15, 6-15
Chicago State	3-0	W	15-5, 15-4, 15-4
at Kansas	3-0	L	5-15, 10-15, 5-15
at Florida	3-0	L	2-15, 3-15, 7-15
South Carolina	3-2	L	15-13, 14-16, 13-15, 15-2, 5-15
Southern Illinois	3-0	L	10-15, 10-15, 14-16
East Tennessee St.	3-2	L	15-12, 6-15, 11-15, 15-5, 15-17
at USF	3-0	L	2-15, 10-15, 9-15
Georgia State	3-0	W	Forfeit
at Jacksonville	3-0	W	15-12, 15-9, 15-13
at New Orleans	3-1	L	16-18, 18-16, 7-15, 9-15
Nicholls State	3-0	L	11-15, 11-15, 7-15
at South Alabama	3-1	W	12-15, 15-13, 15-11, 15-3
Stetson	3-0	W	15-5, 15-4, 15-1
Eastern Kentucky	3-1	W	12-15, 15-13, 15-11, 15-7
Louisiana Tech	3-0	L	3-15, 6-15, 3-15
Stetson	3-1	W	15-1, 13-15, 15-12, 15-5
Lamar	3-2	L	17-15, 15-7, 13-15, 10-15, 10-15
at Stetson	3-0	W	15-8, 15-6, 15-10
Jacksonville	3-1	W	15-12, 15-10, 14-16, 15-9
at USF	3-2	L	15-7, 17-15, 6-15, 8-15, 13-15
Florida State	3-0	L	10-15, 2-15, 3-15
Samford	3-1	W	15-8, 12-15, 15-10, 15-4
Coll. of Charleston	3-0	W	15-10, 15-10, 15-11
FIU	3-1	W	15-8, 15-11, 13-15, 15-8
FIU	3-0	W	15-13, 15-13, 15-9

UCF YEAR-BY-YEAR RESULTS

1993 Atlantic Sun		Coach: Laura Smith	
O: 35-8	C: 8-0	H: 28-6	A: 7-2
A-SUN CHAMPIONS			
Rhode Island	3-0 W	15-6, 15-7, 15-11	
Loyola (Md.)	3-0 W	15-1, 15-9, 15-1	
Northwestern	3-0 W	15-6, 15-3, 15-6	
at Hofstra	3-0 W	15-11, 15-6, 17-15	
Illinois-Chicago	3-2 L	7-15, 6-15, 15-8, 15-4, 14-16	
Barry	3-1 W	15-11, 15-7, 8-15, 15-5	
at Clemson	3-2 L	15-8, 4-15, 15-11, 1-15, 12-15	
Auburn	3-0 L	10-15, 10-15, 8-15	
Drexel	3-1 W	15-5, 15-8, 16-18, 15-5	
UNC-Asheville	3-0 W	15-8, 15-5, 15-4	
Jacksonville	3-0 W	15-2, 15-6, 15-13	
Coll. of Charleston	3-0 W	15-8, 15-2, 15-1	
at Stetson	3-0 W	15-6, 15-5, 15-4	
FIU	3-0 W	15-5, 15-2, 15-1	
Nicholls State	3-0 W	15-0, 15-4, 15-7	
at New Orleans	3-0 W	15-0, 15-4, 15-7	
Tulsa	3-0 W	15-6, 15-1, 15-11	
Tulane	3-0 W	15-12, 15-6, 15-13	
at Coll. of Charleston	3-0 W	15-10, 15-3, 15-8	
Chattanooga	3-0 W	15-2, 15-1, 15-7	
Xavier	3-0 W	15-6, 15-10, 15-9	
Charlotte	3-1 W	8-15, 15-10, 15-12, 15-13	
at Furman	3-1 W	15-7, 10-15, 15-1, 15-8	
Appalachian State	3-1 W	7-15, 16-14, 15-6, 15-7	
Louisville	3-1 L	16-14, 11-15, 11-15, 9-15	
USF	3-0 L	13-15, 10-15, 7-15	
at FIU	3-2 W	12-15, 15-6, 14-16, 15-3, 15-11	
at Florida Atlantic	3-0 W	15-8, 17-15, 15-12	
Stetson	3-0 W	15-3, 15-3, 3-15, 15-4	
Florida Atlantic	3-0 W	15-3, 15-5, 15-5	
Mercer	3-0 W	15-7, 15-5, 15-4	
New Orleans	3-1 W	15-3, 14-16, 16-14, 15-4	
at Jacksonville	3-1 W	15-7, 12-15, 15-6, 15-6	
Va. Commonwealth	3-0 W	15-5, 15-2, 15-7	
Virginia Tech	3-0 W	15-8, 15-10, 16-14	
at USF	3-2 L	11-15, 8-15, 15-6, 15-10, 13-15	
Georgia State	3-0 W	15-10, 15-1, 15-8	
SE Louisiana	3-0 W	15-10, 15-5, 15-9	
SE Louisiana	3-0 W	15-4, 15-5, 15-12	
Hartford	3-0 W	15-4, 15-1, 15-7	
Baylor	3-1 L	13-15, 15-6, 15-6, 15-4	
Oregon State	3-0 L	15-4, 15-5, 15-8	
Butler	3-2 W	15-12, 7-15, 15-5, 9-15, 20-18	

1994 Atlantic Sun		Coach: Laura Smith	
O: 31-11	C: 10-0	H: 8-2	A: 8-7
A-SUN CHAMPIONS/NCAA TOURNAMENT			
at Pepperdine	3-0 L	7-15, 9-15, 11-15	
at Cal State Fullerton	3-0 W	15-13, 15-9, 15-5	
at San Diego	3-0 L	4-15, 10-15, 5-15	
Sam Houston State	3-0 L	11-15, 11-15, 16-18	
UC Santa Barbara	3-0 L	10-15, 8-15, 5-15	
Florida Atlantic	3-0 W	15-1, 15-7, 15-2	
Campbell	3-0 W	15-7, 15-9, 15-8	
Appalachian State	3-0 W	15-8, 8-15, 15-12, 15-8	
at Clemson	3-0 L	10-15, 6-15, 4-15	
Drexel	3-0 W	15-7, 15-7, 15-6	
James Madison	3-0 W	15-11, 18-16, 15-12	
at Stetson	3-0 W	15-9, 15-10, 15-6	
South Carolina	3-1 L	12-15, 15-8, 14-16, 3-15	
Coll. of Charleston	3-0 W	16-14, 15-9, 16-14	
Louisiana-Lafayette	3-1 W	15-9, 15-6, 13-15, 15-10	
Louisiana-Monroe	3-0 W	15-12, 15-9, 15-6	
SE Louisiana	3-1 W	15-5, 15-4, 12-15, 15-0	
at New Orleans	3-0 W	15-7, 15-9, 15-5	
at USF	3-1 L	7-15, 9-15, 15-2, 4-15	
FIU	3-1 W	15-10, 15-7, 9-15, 15-6	
at Georgia Tech	3-0 L	3-15, 8-15, 6-15	
South Alabama	3-2 W	16-18, 15-8, 1-15, 15-3, 15-9	
SE Louisiana	3-1 W	15-1, 12-15, 15-5, 15-10	
Western Carolina	3-0 W	15-13, 15-7, 15-1	
SE Louisiana	3-0 W	15-7, 15-11, 15-13	
Stetson	3-0 W	15-6, 15-3, 17-15	
at Florida Atlantic	3-0 W	15-0, 15-12, 15-13	
at FIU	3-0 W	16-14, 15-7, 15-11	
Campbell	3-0 W	15-13, 16-14, 15-6	
at Coll. of Charleston	3-2 W	11-15, 8-15, 15-11, 15-2, 15-11	
Army	3-0 W	15-2, 16-14, 15-11	
at VCU	3-1 W	15-9, 15-10, 13-15, 15-8	
Boston College	3-0 W	15-3, 15-7, 15-12	
Drake	3-0 W	15-8, 15-4, 15-11	
Stephen F. Austin	3-2 L	6-15, 15-11, 15-8, 7-15, 17-19	
USF	3-1 W	15-13, 7-15, 15-12, 15-10	
Samford	3-0 W	15-8, 15-3, 15-4	
SE Louisiana	3-0 W	15-2, 15-12, 15-12	
Coll. of Charleston	3-0 W	15-7, 15-3, 15-11	
at Florida State	3-1 L	5-15, 17-15, 13-15, 13-15	
SE Missouri State	3-0 W	15-11, 15-11, 15-9	
at Idaho^	3-0 L	2-15, 5-15, 5-15	

1995 Atlantic Sun		Coach: Laura Smith	
O: 32-10	C: 6-0	H: 12-3	A: 9-4
A-SUN CHAMPIONS/NCAA TOURNAMENT			
Loyola (Md.)	3-0 W	15-3, 15-0, 15-3	
Barry	3-1 W	15-8, 15-9, 14-16, 15-12	
UMBC	3-0 W	15-4, 15-9, 15-7	
Memphis	3-0 W	15-6, 15-2, 15-11	
Missouri	3-1 W	10-5, 15-9, 15-11, 15-8	
Xavier	3-0 L	17-19, 16-18, 9-15	
Oral Roberts	3-0 L	7-15, 2-15, 11-15	
at Arkansas	3-1 L	7-15, 15-17, 15-11, 8-15	
Xavier	3-0 L	17-19, 16-18, 9-15	
Oral Roberts	3-0 L	7-15, 2-15, 11-15	
at Arkansas	3-1 L	7-15, 15-17, 15-11, 8-15	
Alabama	3-1 L	16-14, 14-16, 7-15, 7-15	
Nicholls State	3-0 W	15-12, 15-2, 15-9	
at Tulane	3-0 W	15-5, 17-15, 15-6	
Middle Tennessee	3-0 W	15-2, 15-12, 15-13	
Georgia Southern	3-0 W	15-2, 15-5, 17-15	
at Jacksonville	3-0 W	15-4, 15-14, 15-6	
USF	3-1 L	10-15, 5-15, 15-4, 16-18	
at Georgia	3-2 W	12-15, 15-12, 16-14, 3-15, 15-1	
at Georgia South.	3-0 W	15-5, 15-1, 15-9	
UNC-Asheville	3-0 W	15-1, 15-11, 15-6	
at Georgia State	3-0 W	15-9, 15-5, 15-6	
Charleston South.	3-0 W	15-6, 15-9, 15-1	
Troy	3-0 W	15-6, 15-12, 15-5	
Stetson	3-0 W	15-3, 15-4, 15-6	
Clemson	3-2 L	15-5, 11-15, 12-15, 16-14, 13-15	
at Florida Atlantic	3-0 W	15-2, 15-10, 15-12	
at FIU	3-0 W	15-1, 15-9, 15-3	
at Barry	3-0 L	6-15, 9-15, 11-15	
BYU-Hawaii	3-0 L	13-15, 4-15, 9-15	
FIU	3-0 W	15-4, 15-0, 15-6	
Florida Atlantic	3-1 W	15-2, 15-5, 6-15, 15-11	
SE Louisiana	3-1 W	15-4, 15-8, 10-15, 15-11	
Samford	3-0 W	15-10, 15-2, 15-6	
at USF	3-1 L	15-13, 9-15, 7-15, 5-15	
at Stetson	3-0 W	15-8, 15-6, 15-4	
at Samford	3-1 W	11-15, 15-12, 15-9, 15-2	
Coll. of Charleston	3-0 W	15-15, 15-11, 15-10	
Jacksonville	3-0 W	15-1, 15-8, 15-8	
Stetson	3-0 W	15-8, 15-2, 15-9	
at Georgia State	3-0 W	15-1, 15-7, 15-4	
SE Louisiana	3-1 W	15-13, 15-2, 13-15, 15-9	
SE Louisiana	3-0 W	15-8, 15-6, 15-11	
UMBC	3-0 W	15-7, 15-4, 15-10	
at Louisville^	3-1 L	15-4, 11-15, 11-15, 2-15	

1996 Atlantic Sun		Coach: Laura Smith	
O: 23-13	C: 6-0	H: 14-1	A: 7-6
A-SUN CHAMPIONS/NCAA TOURNAMENT			
at Notre Dame	3-0 L	10-15, 6-15, 3-15	
South Carolina	3-2 L	4-15, 9-15, 15-10, 16-14, 21-23	
Toledo	3-2 L	15-17, 15-4, 12-15, 15-8, 10-15	
at Pepperdine	3-0 L	7-15, 15-13, 15-9	
Northern Arizona	3-0 W	17-15, 15-13, 15-9	
Long Beach State	3-0 L	10-15, 1-15, 6-15	
UC Irvine	3-1 W	15-12, 14-16, 15-7, 15-8	
Utah	3-2 L	13-15, 15-7, 15-10, 8-15, 12-15	
Troy	3-0 W	15-2, 15-9, 15-5	
Houston	3-0 L	9-15, 13-15, 14-16	
at Kentucky	3-0 W	15-6, 15-6, 16-14	
Purdue	3-1 L	5-15, 6-15, 15-9, 7-15	
Stetson	3-0 W	15-2, 15-10, 15-2	
Florida Atlantic	3-0 W	15-10, 15-7, 15-5	
at USF	3-0 L	7-15, 6-15, 5-15	
at Florida Atlantic	3-2 W	15-12, 15-10, 4-15, 14-16, 15-13	
at FIU	3-0 W	15-5, 15-7, 15-6	
at Barry	3-2 W	10-15, 6-15, 15-12, 15-8, 15-11	
USF	3-2 W	15-6, 18-16, 6-15, 7-15, 15-13	
Oral Roberts	3-1 L	7-15, 9-15, 15-10, 14-16	
Louisiana Tech	3-1 W	15-7, 14-16, 15-13, 15-10	
Rollins	3-1 W	15-0, 4-15, 15-10, 15-4	
Coll. of Charleston	3-0 W	15-4, 15-2, 15-4	
at Stetson	3-0 W	15-12, 15-8, 15-3	
at Georgia Tech	3-0 L	11-15, 13-15, 9-15	
at Clemson	3-2 W	15-7, 8-15, 15-11, 13-15, 15-6	
FIU	3-0 W	15-1, 15-6, 15-2	
Florida Atlantic	3-0 W	15-3, 15-5, 15-5	
Hofstra	3-0 W	15-7, 15-10, 15-7	
Bethune-Cookman	3-0 W	15-4, 15-4, 15-2	
at South Carolina	3-0 L	2-15, 7-15, 13-15	
Florida Atlantic	3-0 W	15-9, 15-9, 15-10	
SE Louisiana	3-1 W	16-14, 15-7, 16-18, 15-7	
Florida A&M	3-0 W	15-2, 15-0, 15-7	
at Georgia	3-1 W	7-15, 15-7, 15-7, 15-7	
at Minnesota^	3-2 L	15-8, 15-12, 12-15, 9-15, 15-7	

YEAR-BY-YEAR RESULTS

1997 Atlantic Sun Coach: Laura Smith

O: 28-4	C: 6-0	H: 7-0	A: 9-3
A-SUN CHAMPIONS/NCAA TOURNAMENT			
USF	3-2	W	15-6, 15-8, 11-15, 13-15, 20-18
Eastern Michigan	3-0	W	15-4, 15-7, 15-6
Arizona State	3-0	L	10-15, 14-16, 12-15
at Stephen F. Austin	3-0	W	15-13, 15-4, 15-5
Rice	3-0	W	5-12, 15-9, 15-8
North Texas	3-0	W	15-12, 15-2, 15-5
Jacksonville	3-0	W	15-1, 15-3, 15-10
Michigan	3-1	W	15-8, 16-14, 13-15, 15-8
Connecticut	3-1	W	15-7, 15-6, 12-15, 15-4
at Louisiana State	3-1	W	15-5, 15-3, 8-15, 15-4
Louisiana State	3-0	W	15-10, 15-6, 15-7
at UNLV	3-0	W	15-3, 15-1, 15-10
at Stetson	3-0	W	15-6, 15-9, 15-2
FIU	3-0	W	15-5, 15-6, 15-7
Florida Atlantic	3-0	W	15-0, 15-3, 15-6
George Mason	3-0	W	15-6, 15-10, 15-8
at Jacksonville	3-0	W	15-6, 15-8, 15-9
Stetson	3-0	W	15-4, 15-5, 15-6
at Florida Atlantic	3-1	W	9-15, 15-10, 15-3, 15-9
at FIU	3-0	W	15-7, 15-7, 15-6
at Hofstra	3-0	W	15-5, 15-9, 15-2
at Army	3-0	W	15-1, 15-2, 15-4
Yale	3-0	W	15-4, 15-5, 15-12
Columbia	3-0	W	15-6, 15-6, 15-10
Pennsylvania	3-0	W	15-7, 15-3, 15-12
at Oral Roberts	3-1	L	19-17, 10-15, 13-15, 13-15
Little Rock	3-0	W	15-10, 17-15, 15-11
Florida Atlantic	3-0	W	15-5, 15-11, 16-14
Georgia State	3-0	W	15-10, 15-5, 15-3
at USF	3-1	L	15-5, 13-15, 9-15, 11-15
Clemson ^	3-0	W	15-7, 15-13, 15-1
at Wisconsin^	3-0	L	7-15, 8-15, 13-15

1998 Atlantic Sun Coach: Miriam Ochoa

O: 7-15	C: 2-2	H: 3-4	A: 2-8
at Purdue	3-2	L	11-15, 17-15, 4-15, 15-10, 11-15
Kentucky	3-0	L	9-15, 8-15, 9-15
UAB	3-2	W	15-13, 11-15, 7-15, 15-9, 15-10
at Florida State	3-0	L	6-15, 9-15, 6-15
Auburn	3-0	L	3-15, 8-15, 4-15
at Clemson	3-0	L	3-15, 5-15, 9-15
Utah State	3-0	W	15-7, 15-7, 15-3
Jacksonville	3-1	W	15-2, 15-7, 12-15, 15-10
Stetson	3-1	W	15-5, 13-15, 15-13, 15-12
Florida Atlantic	3-1	L	15-6, 14-16, 11-15, 5-15
Georgia State	3-0	L	6-15, 5-15, 6-15
at USF	3-0	L	9-15, 7-15, 8-15
USF	3-0	L	1-15, 11-15, 8-15
at Jacksonville	3-2	W	13-15, 11-15, 15-9, 15-6, 15-13
at Campbell	3-0	L	2-15, 8-15, 3-15
Florida Atlantic	3-0	L	9-15, 3-15, 10-15
at Stetson	3-0	W	15-3, 15-11, 15-10
Southern Miss	3-1	L	7-15, 4-15, 15-10, 12-15
at Hawaii	3-0	L	7-15, 6-15, 1-15
at Hawaii	3-0	L	6-15, 9-15, 8-15
Jacksonville State	3-0	W	15-12, 15-8, 15-10
Florida Atlantic	3-2	L	11-15, 16-14, 4-15, 15-11, 13-15

1999 Atlantic Sun Coach: Meg Colado

O: 19-12	C: 9-0	H: 11-5	A: 6-4
McNeese State	3-0	L	10-15, 9-15, 7-15
Coastal Carolina	3-0	W	15-5, 15-9, 18-16
East Tennessee St.	3-1	L	15-4, 11-15, 9-15, 5-15
Sam Houston State	3-0	L	12-15, 9-15, 9-15
Tulane	3-0	L	9-15, 7-15, 7-15
at Louisiana State	3-0	L	2-15, 14-16, 10-15
Louisiana-Lafayette	3-1	L	9-15, 15-13, 9-15, 2-15
Montana	3-0	L	8-15, 15-17, 6-15
Idaho	3-2	L	10-15, 16-14, 15-13, 12-15, 10-15
Portland	3-2	W	13-15, 14-16, 18-16, 15-5, 15-12
St. John's	3-2	L	9-15, 15-2, 13-15, 17-15, 12-15
UNC-Asheville	3-1	W	15-4, 15-8, 9-15, 15-7
Bethune-Cookman	3-0	W	15-1, 15-3, 15-9
Rice	3-2	W	15-10, 12-15, 15-10, 16-18, 15-9
at USF	3-0	L	16-18, 2-15, 12-15
Florida Atlantic	3-1	W	10-15, 16-14, 15-7, 15-9
at Jacksonville State	3-0	W	15-7, 15-13, 15-12
at Samford	3-1	W	15-7, 15-12, 15-7
George Mason	3-1	W	16-14, 12-15, 15-10, 15-6
Campbell	3-1	W	15-12, 11-15, 15-12, 15-9
Georgia State	3-0	W	15-5, 15-6, 15-10
at Stetson	3-2	W	15-6, 4-15, 15-7, 10-15, 15-13
Mercer	3-0	W	15-4, 15-11, 15-6
at Florida Atlantic	3-0	W	15-7, 15-13, 15-0
at Jacksonville	3-0	W	15-10, 15-5, 15-8
USF	3-2	L	13-15, 13-15, 15-11, 15-7, 12-15
at Troy	3-0	W	15-3, 15-15, 15-9, 15-6
Stetson	3-0	W	15-6, 15-3, 15-10
Georgia State	3-2	W	15-7, 7-15, 15-1, 6-15, 15-9
at Florida Atlantic	3-2	L	7-15, 15-3, 1-15, 15-9, 11-15
Florida A&M	3-0	W	15-6, 15-10, 15-9

2000 Atlantic Sun Coach: Meg Colado

O: 19-12	C: 8-1	H: 11-4	A: 5-6
at Colorado	3-0	L	12-15, 13-15, 13-15
Louisiana State	3-0	L	4-15, 9-15, 7-15
FIU	3-1	W	13-15, 15-11, 15-16, 15-9
Bowling Green	3-	L	15-8, 13-15, 15-8, 7-15, 14-16
Western Carolina	3-1	W	14-16, 15-6, 15-10, 15-12
at USF	3-0	L	6-15, 7-15, 1-15
Western Kentucky	3-0	L	13-15, 11-15, 7-15
Tennessee Tech	3-1	W	12-15, 15-6, 15-8, 15-9
at Wright State	3-0	L	7-15, 1-15, 11-15
at Florida State	3-1	L	7-15, 16-14, 3-15, 7-15
Bethune-Cookman	3-0	W	15-1, 15-8, 15-11
UNC-Wilmington	3-0	W	15-2, 15-6, 15-4
Winthrop	3-2	W	11-15, 15-10, 15-17, 15-13, 15-12
Florida Atlantic	3-1	W	15-2, 15-8, 14-16, 15-10
Troy	3-0	W	15-4, 15-2, 15-4
at Georgia State	3-0	L	4-15, 11-15, 16-18
at Mercer	3-1	W	15-10, 15-6, 9-15, 15-11
at Florida Atlantic	3-0	W	15-6, 15-9, 15-12
at Jacksonville	3-2	W	9-15, 4-15, 15-11, 16-14, 16-14
Stetson	3-0	W	15-7, 15-5, 15-10
Samford	3-0	W	15-12, 15-8, 15-11
Jacksonville	3-0	W	15-11, 15-12, 15-12
at Davidson	3-1	L	9-15, 15-13, 7-15, 6-15
at NoCarolina A&T	3-1	W	15-12, 15-12, 9-15, 15-2
USF	3-1	L	10-15, 7-15, 15-11, 13-15
Jacksonville State	3-0	W	15-6, 15-12, 15-5
at Campbell	3-1	W	15-8, 15-6, 10-15, 15-12
Jacksonville	3-0	W	15-13, 15-12, 15-13
Georgia State	3-1	L	13-15, 7-15, 15-13, 12-15
Temple	3-0	W	15-9, 15-11, 18-16
Fairfield	3-0	W	9-15, 8-15, 16-18

2001 Atlantic Sun Coach: Meg Colado

O: 20-7	C: 9-1	H: 11-2	A: 6-4
A-SUN CHAMPIONS/NCAA CHAMPIONSHIP			
Appalachian State	3-0	W	32-30, 30-19, 30-28
FIU	3-1	L	30-21, 27-30, 25-30, 28-30
Air Force	3-1	W	30-17, 26-30, 30-13, 30-28
Charleston South.	3-0	W	30-16, 30-13, 30-13
Gardner-Webb	3-0	W	30-17, 30-18, 30-11
at Furman	3-0	L	27-30, 19-30, 21-30
Chattanooga	3-0	W	30-12, 30-21, 30-22
Lipscomb	3-0	W	30-15, 30-13, 30-12
at Belmont	3-2	W	30-32, 30-25, 30-28, 28-30, 15-12
Florida Atlantic	3-1	W	30-23, 30-13, 26-30, 30-27
Troy	3-0	W	31-29, 30-24, 30-28
Mercer	3-0	W	30-22, 30-24, 30-22
Bethune-Cookman	3-0	W	30-18, 30-20, 30-16
at Samford	3-1	W	33-31, 30-28, 21-30, 31-29
at Jacksonville State	3-1	W	30-26, 15-30, 30-20, 30-24
Jacksonville	3-0	W	30-12, 30-14, 30-17
at Florida Atlantic	3-0	W	31-29, 32-30, 30-19
at Miami	3-0	L	18-30, 21-30, 24-30
at USF	3-0	L	12-30, 21-30, 27-30
Georgia State	3-1	L	27-30, 25-30, 30-24, 28-30
Campbell	3-0	W	31-29, 30-12, 30-14
at Jacksonville	3-2	W	21-30, 29-31, 30-25, 30-18, 15-9
at Florida State	3-1	L	16-30, 30-27, 17-30, 22-30
Stetson	3-0	W	30-22, 30-23, 30-19
Campbell	3-1	W	27-30, 30-18, 30-21, 30-23
at Florida Atlantic	3-2	W	28-30, 16-30, 30-24, 30-25, 15-9
FIU	3-0	L	28-30, 21-30, 25-30

2002 Atlantic Sun Coach: Meg Colado

O: 22-13	C: 10-1	H: 13-6	A: 7-3
A-SUN CHAMPIONS/NCAA CHAMPIONSHIP			
Seton Hall	3-1	W	26-30, 30-19, 34-32, 30-27
at Indiana State	3-0	L	29-31, 28-30, 23-30
Morehead State	3-2	L	30-25, 24-30, 27-30, 30-24, 12-15
Montana State	3-0	L	24-30, 26-30, 24-30
Missouri State	3-1	L	22-30, 30-24, 29-31, 20-30
Northeastern	3-2	W	24-30, 30-25, 22-30, 30-28, 15-12
Stephen F. Austin	3-2	L	23-30, 30-26, 31-29, 19-30, 7-15
Montana	3-1	L	28-30, 24-30, 30-27, 28-30
Charleston South.	3-0	W	30-17, 30-20, 30-15
Ole Miss	3-1	W	22-30, 30-24, 30-19, 30-19
Ohio	3-0	L	27-30, 28-30, 27-30
Liberty	3-2	W	26-30, 30-28, 28-30, 30-28, 15-8
Rice	3-2	L	23-30, 30-21, 30-32, 30-17, 13-15
at Georgia	3-2	L	25-30, 25-30, 31-29, 30-26, 9-15
Jacksonville State	3-0	W	30-23, 30-26, 30-27
Samford	3-1	W	30-26, 30-25, 25-30, 34-32
Florida Atlantic	3-2	W	30-17, 26-30, 30-18, 29-31, 15-13
at Georgia State	3-1	W	30-20, 21-30, 33-31, 36-34
at Mercer	3-2	W	27-30, 30-15, 30-23, 28-30, 15-13
Bethune-Cookman	3-1	W	30-24, 27-30, 30-16, 30-17
at Campbell	3-1	W	25-30, 30-22, 30-27, 30-15
at Gardner-Webb	3-0	W	30-19, 30-21, 30-27
USF	3-2	L	23-30, 30-26, 30-28, 28-30, 7-15
Belmont	3-0	W	30-16, 30-20, 30-16
at Birmingham-So.	3-0	W	30-26, 30-18, 30-27
at Troy	3-0	W	30-25, 30-26, 30-23
UAB	3-2	W	31-29, 27-30, 30-18, 25-30, 15-8
Morgan State	3-1	W	25-30, 30-22, 30-21, 30-22
Jacksonville	3-2	L	30-25, 24-30, 30-32, 30-25, 10-15
at Stetson	3-1	W	30-21, 30-24, 25-30, 30-28
Jacksonville	3-1	W	30-28, 30-26, 30-24
Georgia State	3-2	W	30-27, 26-30, 29-31, 30-27, 17-15
Kentucky	3-1	W	26-30, 30-15, 30-28, 30-25
Arkansas	3-0	L	25-30, 15-30, 23-30
at Florida^	3-0	L	14-30, 20-30, 21-30

UCF YEAR-BY-YEAR RESULTS

2003 Atlantic Sun		Coach: Meg Colado			
O: 23-7	C: 10-0	H: 6-4	A: 2-9		
A-SUN CHAMPIONS/NCAA Tournament					
at Denver	3-0	L	21-30, 24-30, 23-30		
Colorado	3-0	L	22-30, 26-30, 23-30		
Illinois State	3-2	W	24-30, 27-30, 30-28, 30-19, 15-9		
Miami (Ohio)	3-1	L	21-30, 30-27, 18-30, 22-30		
Buffalo	3-1	W	30-28, 30-17, 28-30, 30-28		
Central Michigan	3-2	W	20-30, 30-28, 24-30, 30-28, 15-10		
Georgia Southern	3-1	W	30-26, 30-24, 30-24		
Oakland	3-1	W	30-22, 30-16, 30-22		
New Orleans	3-1	W	30-24, 30-20, 30-14		
at Western Michigan	3-2	W	26-30, 30-24, 29-31, 30-20, 15-13		
at USF	3-2	W	26-30, 30-20, 30-26, 23-30, 16-14		
Bethune-Cookman	3-0	W	30-13, 30-18, 30-15		
at Lipscomb	3-1	W	30-26, 30-19, 33-35, 30-22		
at Belmont	3-2	W	27-30, 30-25, 30-25, 27-30, 15-9		
at Troy	3-1	W	31-33, 30-19, 30-23, 30-19		
Florida State	3-1	L	29-31, 30-28, 30-32, 27-30		
Campbell	3-0	W	30-18, 30-13, 30-24		
Gardner-Webb	3-0	W	30-23, 30-24, 30-17		
at Florida Atlantic	3-0	W	30-27, 30-22, 30-24		
at Coastal Carolina	3-1	L	30-21, 22-30, 17-30, 27-30		
at Charleston So.	3-0	W	30-23, 30-19, 30-26		
Georgia State	3-2	W	21-30, 19-30, 31-29, 30-25, 15-8		
Mercer	3-1	W	30-19, 30-19, 25-30, 31-29		
at Miami	3-1	L	21-30, 16-30, 30-28, 28-30		
at Jacksonville	3-0	W	30-20, 30-19, 30-26		
Stetson	3-0	W	30-20, 30-17, 30-20		
Florida Atlantic	3-1	W	30-22, 30-15, 28-30, 30-27		
Georgia State	3-1	W	30-21, 30-23, 25-30, 30-25		
Cincinnati*	3-2	W	24-30, 25-30, 30-26, 30-27, 15-9		
at Florida*	3-0	L	19-30, 26-30, 21-30		

* NCAA Championship (Gainesville, Fla.)

2004 Atlantic Sun		Coach: Meg Colado			
O: 8-15	C: 5-5	H: 4-2	A: 4-11		
at Louisiana State	3-1	L	21-30, 18-30, 30-22, 21-30		
Rice	3-0	L	15-30, 19-30, 25-30		
at Louisiana State	3-0	L	24-30, 24-30, 23-30		
Utah Valley State	3-1	L	28-30, 33-31, 17-30, 25-30		
Memphis	3-1	L	30-27, 25-30, 27-30, 18-30		
at BYU	3-0	L	15-30, 12-30, 22-30		
Georgia	3-0	L	13-30, 20-30, 19-30		
Bethune-Cookman	3-0	W	30-20, 30-12, 30-23		
USF	3-1	W	30-28, 28-30, 30-21, 32-30		
Troy	3-0	W	30-16, 30-28, 30-20		
at Campbell	3-0	W	30-16, 30-28, 30-20		
at Gardner-Webb	3-0	W	30-22, 30-14, 30-24		
at Florida State	3-0	L	12-30, 25-30, 21-30		
Belmont	3-2	W	30-25, 26-30, 22-30, 30-26, 15-5		
Lipscomb	3-0	W	30-8, 30-25, 30-18		
at Georgia State	3-0	L	25-30, 17-30, 21-30		
at Mercer	3-1	L	29-31, 30-19, 27-30, 31-33		
Bethune-Cookman	3-0	W	30-24, 30-26, 30-17		
Florida Atlantic	3-1	L	30-28, 28-30, 21-30, 27-30		
at Stetson	3-0	L	19-30, 27-30, 22-30		
at Georgia Tech	3-0	L	13-30, 18-30, 25-30		
Jacksonville	3-0	L	24-30, 26-30, 26-30		
at Jacksonville	3-0	L	28-30, 23-30, 32-34		

2005 Conference USA		Coach: Meg Colado			
O: 9-18	C: 6-10	H: 2-8	A: 5-8		
at Florida A&M	3-2	L	17-30, 30-26, 20-30, 30-24, 9-15		
at Jacksonville	3-1	L	30-24, 23-30, 23-30, 22-30		
Xavier	3-0	L	18-30, 29-31, 27-30		
at Minnesota	3-0	L	13-30, 21-30, 26-30		
North Dakota State	3-0	W	30-22, 30-28, 30-23		
at Bethune-Cookman	3-0	W	30-21, 30-15, 30-16		
at USF	3-1	L	19-30, 35-33, 19-30, 23-30		
Southern Miss*	3-1	W	27-30, 30-20, 30-19, 30-20		
UAB	3-1	W	28-30, 30-24, 31-29, 30-28		
Memphis*	3-1	L	26-30, 30-16, 27-30, 28-30		
at SMU*	3-1	L	30-19, 30-32, 27-30, 23-30		
at East Carolina*	3-0	L	16-30, 23-30, 25-30		
at Marshall*	3-0	L	18-30, 14-30, 23-30		
Rice*	3-2	L	30-21, 23-30, 30-21, 26-30, 6-15		
Houston*	3-2	L	27-30, 30-23, 27-30, 30-25, 13-15		
Tulsa*	3-1	L	20-30, 26-30, 30-26, 28-30		
at UTEP*	3-0	L	21-30, 26-30, 24-30		
vs. Tulane*	3-2	W	30-27, 25-30, 30-24, 29-31, 16-14		
at UAB	3-0	W	30-26, 30-26, 30-24		
at Memphis*	3-2	W	19-30, 30-25, 23-30, 30-28, 19-17		
East Carolina*	3-0	L	26-30, 28-30, 28-30		
Marshall*	3-0	L	17-30, 26-30, 21-30		
North Florida	3-2	L	30-25, 31-33, 21-30, 30-26, 12-15		
at Southern Miss	3-0	W	30-13, 30-28, 30-24		
Florida Atlantic	3-0	L	28-30, 25-30, 24-30		
Memphis*	3-1	W	22-29, 30-24, 30-24, 30-24		
Marshall*	3-2	L	30-24, 30-22, 25-29, 22-29, 10-15		

2006 Conference USA		Coach: Meg Colado			
O: 5-24	C: 1-15	H: 3-12	A: 2-11		
Stetson	3-0	W	30-14, 30-19, 30-26		
BYU	3-0	L	25-30, 16-30, 18-30		
FIU	3-0	L	21-30, 28-30, 25-30		
at North Florida	3-1	W	32-30, 30-23, 26-30, 33-31		
Samford	3-0	W	30-16, 30-14, 30-14		
Furman	3-1	L	26-30, 29-31, 30-24, 26-30		
Utah Valley State	3-1	L	30-28, 27-30, 20-30, 17-30		
at Florida	3-0	L	19-30, 21-30, 16-30		
at Florida A&M	3-1	L	20-30, 30-22, 23-30, 20-30		
at Southern Miss	3-1	W	22-30, 30-23, 30-23, 31-29		
vs. Troy	3-2	L	30-28, 31-33, 27-30, 32-30, 9-15		
USF	3-0	W	31-29, 30-28, 31-29		
SMU	3-2	L	30-25, 22-30, 22-30, 30-16, 11-15		
at Tulsa	3-1	L	21-30, 20-30, 30-27, 21-30		
Southern Miss	3-2	L	26-30, 30-27, 30-23, 28-30, 8-15		
at Rice	3-1	L	30-26, 27-30, 21-30, 25-30		
at Houston	3-0	L	28-30, 27-30, 19-30		
Marshall	3-0	L	26-30, 18-30, 15-30		
East Carolina	3-0	L	26-30, 22-30, 30-32		
at Memphis	3-0	L	21-30, 18-30, 28-30		
at UAB	3-0	L	19-30, 19-30, 25-30		
at Marshall	3-0	L	23-30, 14-30, 22-30		
at East Carolina	3-0	L	25-30, 12-30, 21-30		
at Florida Atlantic	3-2	L	24-30, 30-2, 30-26, 12-30, 9-15		
UTEP	3-1	L	31-33, 18-30, 31-29, 26-30		
Tulane	3-2	L	23-30, 25-30, 30-27, 30-25, 12-15		
at Memphis	3-0	L	21-30, 25-30, 30-32		
UAB	3-0	L	16-30, 27-30, 23-30		
UAB	3-1	L	24-30, 24-30, 30-27, 17-30		

2007 Conference USA		Coach: Meg Colado			
O: 9-23	C: 0-16	H: 5-8	A: 0-11		
Fordham	3-1	L	26-30, 30-27, 29-31, 24-30		
at Georgia State	3-0	L	26-30, 25-30, 22-30		
East Tennessee St.	3-1	L	20-30, 23-30, 30-28, 26-30		
Chattanooga	3-2	W	30-20, 29-31, 32-34, 30-24, 15-13		
UNC Wilmington	3-2	W	30-24, 24-30, 30-27, 22-30, 15-4		
California	3-0	L	17-30, 20-30, 18-30		
at Colorado	3-0	L	26-30, 22-30, 23-30		
UNF	3-1	W	30-26, 30-12, 18-30, 30-26		
Florida Atlantic	3-0	W	30-23, 30-23, 30-20		
Central Michigan	3-1	W	29-31, 30-28, 30-27, 30-28		
Montana State	3-2	W	29-31, 31-29, 30-22, 29-31, 15-9		
at USF	3-0	L	21-30, 25-30, 26-30		
TAMUCC	3-2	W	30-16, 23-30, 25-30, 30-28, 16-14		
George Mason	3-1	W	30-22, 24-30, 30-20, 30-27		
Houston*	3-0	L	19-30, 26-30, 17-30		
at Rice*	3-0	L	17-30, 27-30, 24-30		
East Carolina*	3-0	L	18-30, 13-30, 18-30		
Marshall*	3-0	L	28-30, 23-30, 17-30		
at UAB*	3-0	L	16-30, 29-31, 18-30		
at Memphis*	3-0	L	16-30, 26-30, 31-33		
The Citadel	3-0	W	30-13, 30-28, 30-15		
Tulsa*	3-1	L	30-28, 26-30, 24-30, 22-30		
SMU*	3-1	L	30-27, 19-30, 27-30, 31-33		
at Tulane*	3-0	L	25-30, 18-30, 19-30		
at UTEP*	3-1	L	26-30, 30-28, 21-30, 26-30		
UAB*	3-0	L	19-30, 26-30, 15-30		
Memphis*	3-2	L	30-25, 18-30, 23-30, 30-26, 12-15		
at East Carolina*	3-0	L	18-30, 19-30, 14-30		
at Marshall*	3-0	L	27-30, 21-30, 24-30		
Southern Miss	3-1	L	30-19, 24-30, 27-30, 15-30		
at Southern Miss	3-0	L	25-30, 20-30, 20-30		
vs. Memphis	3-1	L	30-27, 24-30, 26-30, 18-30		

2008 Conference USA		Coach: Todd Dagenais			
O: 15-17	C: 6-10	H: 5-5	A: 2-10		
vs. Jacksonville	3-2	W	25-15, 25-23, 13-25, 27-29, 15-7		
at Georgia Southern	3-2	L	25-23, 19-25, 25-19, 27-29, 12-15		
vs. Presbyterian	3-2	W	22-25, 25-14, 25-27, 25-13, 17-15		
Stanford	3-0	L	13-25, 17-25, 14-25		
vs. Oregon	3-0	L	13-25, 13-25, 19-25		
vs. Utah Valley St.	3-2	W	25-19, 25-20, 20-25, 21-25, 15-12		
at Kansas	3-1	L	23-25, 10-25, 25-20, 17-25		
Bethune-Cookman	3-0	W	25-16, 25-13, 25-9		
at FIU	3-0	L	23-25, 17-25, 19-25		
vs. Oral Roberts	3-0	W	26-24, 25-22, 25-23		
vs. Penn State	3-0	W	25-23, 25-20, 25-18		
at Southern Miss.*	3-0	W	25-21, 25-16, 25-15		
vs. McNeese State	3-0	W	25-5, 25-18, 25-19		
vs. North Texas	3-1	W	22-25, 25-18, 25-17, 25-21		
at SMU*	3-2	L	25-23, 25-20, 15-25, 22-25, 5-15		
at Tulsa*	3-0	W	25-15, 25-21, 25-20		
Marshall*	3-2	W	25-22, 23-25, 25-21, 24-26, 15-12		
East Carolina*	3-2	W	21-25, 20-25, 34-32, 25-18, 15-13		
Memphis*	3-1	W	23-25, 25-17, 26-24, 25-19		
UAB*	3-1	L	13-25, 26-24, 23-2		

YEAR-BY-YEAR RESULTS

2009 Conference USA Coach: Todd Dagenais

O:12-18	C: 3-13	H: 6-10	A: 4-7
Jacksonville	3-1	W	22-25, 25-21, 25-16, 25-17
North Florida	3-0	W	25-13, 25-20, 25-17
Florida Atlantic	3-0	W	25-14, 25-14, 25-9
DePaul	3-0	W	25-23, 25-20, 25-17
at Bethune-Cookman	3-0	W	25-22, 25-15, 25-19
at Baylor	3-2	L	9-25, 18-25, 16-25
vs. Purdue	3-2	L	20-25, 25-20, 19-25, 25-22, 13-15
vs. UTSA	3-1	W	25-18, 17-25, 25-21, 28-26
vs. High Point	3-1	W	25-21, 25-19, 19-25, 25-23
at UNC Greensboro	3-2	W	14-25, 14-25, 25-23, 25-21, 15-9
USF	3-0	L	23-25, 23-25, 23-25
Southern Miss*	3-2	L	15-25, 21-25, 33-31, 25-16, 11-15
FIU	3-0	L	9-25, 21-25, 20-25
Florida A&M	3-2	L	25-23, 16-25, 20-25, 25-22, 8-15
at East Carolina*	3-1	L	21-25, 21-25, 25-17, 17-25
at Marshall*	3-2	L	21-25, 19-25, 25-23, 25-21, 12-15
UAB*	3-2	L	22-25, 25-18, 22-25, 25-22, 12-15
Memphis*	3-0	W	25-21, 25-22, 25-22
at UTEP*	3-1	W	25-18, 25-27, 25-18, 25-19
at Tulane*	3-0	L	14-25, 18-25, 23-25
Rice*	3-0	L	18-25, 17-25, 16-25
Houston*	3-0	L	22-25, 16-25, 21-25
East Carolina*	3-0	W	25-13, 33-31, 31-29
Marshall*	3-0	L	22-25, 22-25, 21-25
at UAB*	3-1	L	23-25, 23-25, 25-16, 22-25
at Memphis*	3-2	L	24-26, 25-21, 25-27, 27-25, 15-17
Tulsa*	3-1	L	23-25, 25-23, 21-25, 18-25
SMU*	3-1	L	25-23, 12-25, 20-25, 16-25
at Southern Miss*	3-1	L	23-25, 25-22, 14-25, 20-25
at USF	3-2	W	26-24, 18-25, 25-21, 23-25, 15-6

2010 Conference USA Coach: Todd Dagenais

O:16-16	C: 9-11	H: 7-6	A: 5-8
vs. Houston Baptist	3-0	W	26-24, 25-18, 25-17
at FGCU	3-0	W	25-15, 25-23, 25-22
vs. Bethune-Cookman	3-0	W	25-14, 25-22, 25-15
at UNC Wilmington	3-0	W	25-21, 27-25, 25-17
vs. UNC Greensboro	3-2	W	10-25, 20-25, 25-22, 25-19, 15-12
vs. South Carolina St.	3-0	W	25-13, 25-17, 25-18
Florida Atlantic	3-0	W	25-15, 25-16, 25-23
Baylor	3-1	L	25-22, 16-25, 18-25, 14-25
Jacksonville	3-2	L	25-16, 24-26, 18-25, 25-15, 15-17
vs. James Madison	3-1	L	23-25, 22-25, 25-17, 21-25
at Chattanooga	3-2	L	25-8, 25-23, 22-25, 26-28, 8-15
vs. Belmont	3-0	L	24-26, 22-25, 24-26
at Marshall*	3-0	L	25-27, 20-25, 24-26
at Marshall*	3-0	L	23-25, 26-28, 15-25
at Houston*	3-1	L	21-25, 12-25, 25-19, 18-25
Rice*	3-1	L	11-25, 20-25, 25-23, 24-26
East Carolina*	3-0	W	27-25, 25-21, 25-13
East Carolina*	3-0	W	25-13, 25-19, 25-21
at Southern Miss*	3-2	L	19-25, 25-23, 16-25, 25-19, 12-15
at Tulane*	3-2	W	26-24, 21-25, 14-25, 25-21, 15-9
UAB*	3-2	W	16-25, 25-20, 28-26, 23-25, 15-12
Memphis*	3-0	W	25-23, 26-24, 25-22
at SMU*	3-2	L	21-25, 25-19, 25-20, 21-25, 10-15
at Tulsa*	3-0	L	9-25, 16-25, 16-25
Tulane*	3-2	L	21-25, 25-16, 22-25, 25-17, 13-15
Southern Miss*	3-0	W	25-17, 25-22, 25-18
Tulsa*	3-0	L	23-25, 16-25, 16-25
SMU*	3-1	L	16-25, 31-29, 21-25, 14-25
at Memphis*	3-1	W	25-13, 24-26, 25-18, 25-17
at UAB*	3-1	L	18-25, 25-21, 23-25, 25-27
at UTEP*	3-0	W	25-21, 25-22, 25-19
UTEP*	3-0	W	25-14, 25-20, 25-20

* Conference USA match

2011 Conference USA Coach: Todd Dagenais

O: 20-11	C: 12-8	H: 12-6	A: 6-5
South Alabama	3-0	W	25-19,25-17,25-14
Michigan State	3-0	L	19-25,17-25,22-25
UNF	3-1	W	21-25,25-22,25-9,25-16
vs #3 USC	3-0	W	25-16,25-20,25-22
vs Furman	3-0	W	25-14,25-19,25-20
at FGCU	3-0	W	25-19,25-15,25-12
UNC Greensboro	3-0	W	25-19,25-20,26-24
Florida Atlantic	3-0	W	25-7,25-14,25-19
USF	3-1	L	25-11,24-26,25-27,21-25
Pittsburgh	3-0	W	25-17,25-22,25-23
UTEP*	3-0	W	25-21,25-14,25-22
FIU	3-2	L	25-23,27-25,24-26,21-25,15-17
SMU*	3-0	W	25-17,25-22,25-20
Tulsa*	3-1	L	25-21,20-25,15-25,25-27
at East Carolina*	3-0	W	25-22,25-16,25-11
at Marshall*	3-0	L	23-25,18-25,23-25
UAB*	3-1	L	25-16,18-25,21-25,22-25
UAB*	3-2	L	21-25,25-19,22-25,25-19,15-17
at Rice*	3-1	W	25-14,24-26,25-17,25-21
at Houston*	3-2	L	1-3 25-22,22-25,17-25,23-25
Tulane*	3-0	W	25-12,25-21,25-17
at Southern Miss*	3-2	L	25-23,19-25,19-25,25-20,19-21
Houston*	3-2	W	25-12,19-25,23-25,25-15,15-5
Rice*	3-1	W	22-25,25-22,25-18,25-17
at Memphis*	3-1	W	26-24,25-18,22-25,25-20
at Memphis*	3-1	L	20-25,25-15,26-28,23-25
Marshall*	3-2	W	27-25,25-21,20-25,21-25,15-12
East Carolina*	3-1	W	23-25,25-12,25-18,25-12
at Tulsa*	3-0	L	15-25,17-25,19-25
at SMU*	3-2	W	25-21,18-25,25-20,12-25,18-16
at UTEP*	3-0	W	25-13,25-20,25-21

2012 Conference USA Coach: Todd Dagenais

O: 18-15	C: 11-5	H: 10-3	A: 6-6
Creighton	3-0	L	25-19,25-17,25-14
Wisconsin	3-0	L	19-25,17-25,22-25
at USF	3-1	L	21-25,25-22,25-9,25-16
Columbia	3-0	W	25-16,25-20,25-22
Jacksonville	3-0	W	25-14,25-19,25-20
Liberty	3-0	L	25-19,25-15,25-12
at Sacred Heart	3-0	W	25-19,25-20,26-24
Dartmouth	3-0	L	25-7,25-14,25-19
Fairfield	3-1	L	25-11,24-26,25-27,21-25
Cincinnati	3-0	L	25-17,25-22,25-13
Illinois	3-0	L	25-21,25-14,25-22
Texas	3-2	L	25-23,27-25,24-26,21-25,15-17
UTEP*	3-0	L	25-17,25-22,25-20
at Tulane*	3-1	W	25-21,20-25,15-25,25-27
at Marshall*	3-0	L	25-22,25-16,25-11
at East Carolina*	3-0	W	23-25,18-25,23-25
SMU*	3-1	L	25-16,18-25,21-25,22-25
Tulsa*	3-2	W	21-25,25-19,22-25,25-19,15-17
at Memphis*	3-1	W	25-14,24-26,25-17,25-21
at UAB*	3-2	L	1-3 25-22,22-25,17-25,23-25
Southern Miss*	3-0	W	25-12,25-21,25-17
at Southern Miss*	3-2	W	25-23,19-25,19-25,25-20,19-21
East Carolina*	3-2	W	25-12,19-25,23-25,25-15,15-5
Marshall*	3-1	W	22-25,25-22,25-18,25-17
at Houston*	3-1	W	26-24,25-18,22-25,25-20
at Rice*	3-1	L	20-25,25-15,26-28,23-25
UAB*	3-2	W	27-25,25-21,20-25,21-25,15-12
Memphis*	3-1	W	23-25,25-12,25-18,25-12
Marshall*	3-0	W	15-25,17-25,19-25
Houston*	3-2	W	25-21,18-25,25-20,12-25,18-16
at Tulsa*	3-0	L	25-13,25-20,25-21
Central Michigan	3-0	W	25-21,25-21,25-21
FIU	3-0	W	25-12,25-15,26-24

* Conference USA match

2013 American Coach: Todd Dagenais

O: 21-10	C: 12-6	H: 13-4	A: 7-4
Valparaiso	3-2	L	18-25,17-25,25-19,25-21,10-15
North Florida	3-0	W	25-16,25-21,25-15
Alabama State	3-0	W	25-19,25-15,25-13
Pine-Bluff	3-0	W	25-12,25-11,25-16
Elon	3-0	W	25-11,25-13,25-20
George Washington	3-0	W	25-16,25-13,25-18
Stephen F. Austin	3-2	W	25-22,25-15,20-25,23-25,15-6
Clemson	3-2	L	19-25,25-19,18-25,25-20,7-15
at Georgia State	3-1	W	25-20,21-25,25-22,25-22
Buffalo	3-0	L	20-25,21-25,25-27
Davidson	3-1	W	24-26,25-13,25-18,26-24
Jacksonville	3-1	W	25-21,18-25,25-15,25-17
at Florida Atlantic	3-2	L	26-24,25-10,19-25,23-25,10-15
USF*	3-0	W	25-22,25-22,25-23
Connecticut*	3-2	W	16-25,25-22,25-15,14-25,15-11
Rutgers*	3-0	W	25-21,25-11,25-19
at Cincinnati*	3-0	W	25-18,25-20,25-16
at Louisville*	3-1	L	25-23,23-25,18-25,20-25
at Houston*	3-0	L	23-25,23-25,21-20,25-25
at SMU*	3-0	L	19-25,15-25,21-25
Temple*	3-0	W	27-25,25-20,25-16
Memphis*	3-1	W	25-7,25-10,23-25,25-19
at USF*	3-0	W	25-23,25-19,25-23
at Rutgers*	3-0	W	25-21,25-18,25-21
at Connecticut*	3-1	W	25-21,22-25,25-18,25-18
Louisville*	3-0	L	19-25,11-25,14-25
Cincinnati*	3-2	W	24-26,25-17,25-14,21-25,16-14
SMU*	3-1	L	25-17,17-25,25-15,25-15
Houston*	3-2	L	25-13,27-25,19-25,22-25,14-16
at Memphis*	3-2	W	22-25,11-25,25-18,25-23,15-8
at Temple*	3-0	W	25-12,25-20,25-22

2014 American Coach: Todd Dagenais

O: 25-8	C: 18-2	H: 13-2	A: 9-4
AAC CHAMPIONS/NCAA Tournament			
Eastern Kentucky	3-0	W	25-14, 25-15, 25-20
Western Carolina	3-0	W	25-16, 25-17, 25-17
Northeastern	3-0	W	25-16, 25-14, 25-15
Florida International	3-0	W	25-23, 25-13, 25-17
v. Middle Tennessee	3-1	W	25-20, 25-17, 19-25, 25-18
v. Arkansas	3-0	W	25-19, 25-19, 25-20
v. Kansas State	3-0	L	18-25, 23-25, 24-26
v. Florida A&M	3-0	W	25-8, 25-23, 25-16
at No. 2 Texas	3-0	L	17-25, 24-26, 9-25
v. No. 21 Arizona	3-1	L	22-25, 25-21, 20-25, 23-25
Marquette	3-2	L	25-19, 25-21, 23-25, 23-25, 13-15
at Florida	3-1	L	30-28, 16-25, 21-25, 17-25
at SMU*	3-2	W	30-32, 25-10, 25-19, 21-25, 16-14
at Tulsa*	3-1	W	25-23, 19-25, 25-20, 25-17
Temple*	3-0	W	25-17, 25-17, 25-16
Connecticut*	3-0	W	25-17, 25-14, 25-15
at USF*	3-1	W	19-25, 25-21, 25-17, 26-24
at East Carolina*	3-0	W	25-18, 25-12, 25-20
at Memphis*	3-2	W	24-26, 22-25, 25-15, 25-23, 15-13
at Cincinnati*	3-0	W	25-18, 29-27, 25-15
Houston*	3-0	W	25-18, 25-17, 25-19
Tulane*	3-0	W	25-21, 25-11, 25-20
USF*	3-2	W	25-19, 25-19, 21-25, 24-26, 15-8
East Carolina*	3-0	W	25-11, 25-22, 25-22
at Connecticut*	3-1	W	25-16, 21-25, 25-19, 25-23
at Temple*	3-1	L	25-14, 19-25, 17-25, 20-25
Tulsa*	3-2	L	26-24, 25-22, 24-26, 26-28, 12-15
SMU*	3-2	W	25-18, 16-25, 20-25, 27-25, 15-12
at Tulane*	3-1	W	18-25, 25-21, 25-16, 25-21
at Houston*	3-1	W	25-20, 25-14, 22-25, 25-15
Cincinnati*	3-0	W	25-21, 25-9, 25-21
Memphis*	3-1	W	25-17, 25-19, 23-25, 25-16
v. Miami*	3-2	L	22-25, 25-19, 10-25, 25-23, 10-15

* American Athletic Conference match
^ NCAA Championship (Gainesville, Fla.)

UCF YEAR-BY-YEAR RESULTS

2015 American		Coach: Todd Dagenais			
O: 15-17	C: 9-11	H: 5-8	A: 8-6		
Northern Colorado	3-1	W	25-11, 25-23, 25-19		
Delaware	3-2	L	25-27, 25-22, 25-16, 17-25, 8-15		
Southern Illinois	3-2	W	25-22, 25-22, 19-25, 19-25, 15-11		
v. Drake	3-0	W	25-23, 25-20, 25-23		
v. North Dakota	3-1	W	25-21, 25-20, 24-26, 25-15		
at Omaha	3-0	W	25-14, 25-21, 25-11		
v. North Dakota St.	3-1	L	22-25, 25-20, 20-25, 22-25		
v. UC Irvine	3-	L	25-22, 20-25, 25-15, 23-25, 9-15		
at Minnesota	3-0	L	19-25, 15-25, 14-25		
v. Seattle	3-1	L	21-25, 25-14, 22-25, 20-25		
at FIU	3-0	W	25-12, 25-15, 25-22		
at Miami	3-1	L	22-25, 25-17, 22-25, 22-25		
UConn*	3-0	W	25-20, 25-19, 25-22		
Temple*	3-0	L	22-25, 16-25, 12-25		
Tulane*	3-2	W	20-25, 25-18, 28-30, 25-11, 15-11		
Houston*	3-2	L	25-18, 19-25, 25-17, 21-25, 12-15		
at Cincinnati*	3-1	L	25-22, 22-25, 11-25, 23-25		
at Memphis*	3-0	W	25-16, 25-21, 25-21		
SMU*	3-2	L	25-22, 18-25, 25-22, 26-28, 6-15		
Tulsa*	3-1	L	25-18, 23-25, 12-25, 17-25		
USF*	3-1	W	16-25, 25-19, 25-18, 25-20		
at East Carolina*	3-0	W	25-12, 26-24, 25-16		
at Houston*	3-0	W	25-22, 25-23, 25-23		
at Tulane*	3-0	W	25-18, 25-12, 25-23		
at USF*	3-1	W	24-26, 25-21, 25-22, 25-18		
East Carolina*	3-2	L	23-25, 25-17, 25-22, 18-25, 9-15		
at Temple*	3-0	L	23-25, 13-25, 16-25		
at UConn*	3-2	L	25-22, 19-25, 22-25, 25-22, 14-16		
Memphis*	3-0	L	19-25, 20-25, 19-25		
Cincinnati*	3-0	L	22-25, 9-25, 24-26		
at Tulsa*	3-1	W	25-18, 22-25, 25-21, 25-17		
at SMU*	3-0	L	15-25, 21-25, 21-25		

* American Athletic Conference match

2016 American		Coach: Todd Dagenais			
O: 23-10	C: 13-7	H: 13-6	A: 7-4	N: 3-0	
Stony Brook	3-0	W	25-17, 25-19, 25-19		
Kent State	3-1	W	25-19, 25-14, 23-25, 25-21		
Florida State	3-0	L	25-23, 25-23, 25-13		
Stetson	3-0	W	25-19, 25-17, 25-17		
at Southern Ill.	3-2	L	25-19, 29-31, 24-26, 27-25, 15-10		
vs. Northern Ariz.	3-1	W	19-25, 25-16, 25-23, 25-22		
v. W. Michigan	3-0	W	25-23, 25-9, 25-17		
Florida Atlantic	3-1	W	25-17, 23-25, 25-21, 25-23		
LSU	3-2	W	25-22, 19-25, 23-25, 25-22, 5-15		
Seattle	3-0	W	25-23, 25-18, 25-23		
UNC Asheville	3-0	W	25-18, 25-20, 25-16		
Central Arkansas	3-1	W	17-25, 25-16, 25-23, 25-16		
Central Michigan	3-2	W	25-15, 17-25, 25-21, 19-25, 15-11		
USF*	3-0	W	25-21, 25-12, 25-21		
Memphis*	3-0	W	25-15, 25-19, 25-17		
at East Carolina*	3-2	W	25-22, 22-25, 32-30, 25-12		
at Cincinnati*	3-1	L	20-25, 21-25, 25-21, 19-25		
Houston*	3-0	W	25-20, 25-19, 25-20		
Tulane*	3-0	L	25-21, 25-21, 25-19		
at UCONN*	3-0	W	25-10, 25-19, 25-21		
at Temple*	3-2	W	25-21, 25-13, 12-25, 19-25, 15-13		
Tulsa*	3-0	W	25-22, 25-23, 26-24		
SMU*	3-0	L	25-16, 25-22, 25-21		
Cincinnati*	3-2	L	25-22, 23-25, 21-25, 25-20, 15-8		
East Carolina*	3-0	W	27-25, 25-21, 25-20		
at USF*	3-0	W	25-21, 25-20, 26-24		
at Memphis*	3-1	W	25-19, 25-21, 16-25, 25-20		
at SMU*	3-0	L	25-17, 25-17, 25-22		
at Tulsa*	3-0	W	25-14, 25-20, 25-18		
Temple*	3-2	L	25-22, 21-25, 21-25, 25-22, 15-13		
UCONN*	3-0	W	25-22, 25-15, 15-25, 25-23		
at Tulane*	3-1	L	25-18, 25-15, 21-25, 25-18		
at Houston*	3-0	W	28-26, 27-25, 25-20		

* American Athletic Conference match

2017 American		Coach: Todd Dagenais				
O: 20-14	C: 12-8	H: 8-3	A: 9-6	N: 3-5		
at Northern Colorado	3-2	W	25-19, 22-25, 20-25, 25-23, 17-15			
vs. Duke	3-2	L	18-25, 25-15, 17-25, 25-23, 8-15			
at Colorado State	3-1	L	25-19, 25-27, 14-25, 18-25			
FAU	3-1	W	25-21, 24-26, 25-11, 25-20			
at FGCU	3-1	W	25-22, 25-23, 18-25, 25-12			
vs. Miami	3-0	L	20-25, 19-25, 22-25			
vs. Oral Roberts	3-1	L	25-20, 25-27, 19-25, 21-25			
vs. Arkansas State	3-1	L	21-25, 25-21, 17-25, 23-25			
at Central Arkansas	3-1	W	25-18, 25-23, 20-25, 25-19			
vs. Southern	3-0	W	25-13, 25-13, 25-22			
Virginia	3-0	W	25-13, 25-13, 25-22			
Virginia	3-0	W	25-19, 25-14, 25-18			
ECU*	3-2	W	16-25, 25-12, 25-15, 15-25, 15-12			
Cincinnati*	3-0	L	22-25, 18-25, 21-25			
at Memphis*	3-2	W	23-25, 25-19, 19-25, 25-13, 15-7			
at #25 Wichita State*	3-1	L	25-21, 20-25, 12-25, 15-25			
at Tulsa*	3-2	L	18-25, 25-22, 23-25, 25-21, 12-15			
at SMU*	3-0	L	21-25, 19-25, 15-25			
UConn*	3-0	W	25-16, 25-18, 25-17			
Temple*	3-2	L	25-16, 25-20, 16-25, 22-25, 13-15			
at Houston*	3-1	L	25-22, 20-25, 26-28, 17-25			
at Tulane*	3-1	W	25-12, 25-20, 23-25, 25-23			
#21 Wichita State*	3-2	L	25-23, 14-25, 25-17, 15-25, 10-15			
Memphis*	3-0	W	25-23, 25-20, 25-18			
at Cincinnati*	3-0	W	25-17, 25-20, 25-14			
at ECU*	3-1	L	20-25, 20-25, 25-14, 22-25			
Tulane*	3-0	W	25-18, 25-23, 25-21			
Houston*	3-0	W	25-19, 25-14, 25-14			
at Temple*	3-0	W	25-22, 25-17, 25-22			
at UConn*	3-2	W	25-21, 25-19, 28-30, 24-26, 15-13			
USF*	3-0	W	27-25, 25-20, 25-23			
at USF*	3-0	W	25-20, 25-22, 25-20			
vs. UNCg*	3-0	W	25-19, 25-18, 25-22			
at Georgia*	L		17-25, 21-25, 17-25			

* American Athletic Conference match

^ 2018 National Invitational Volleyball Championship (Athens, Ga.)

2018 American		Coach: Todd Dagenais				
O: 27-4	C: 18-0	H: 15-1	A: 9-2	N: 3-1		
AAC CHAMPIONS/NCAA Tournament						
vs. FGCU	3-1	W	25-16, 14-25, 25-21, 25-16			
vs. Florida Atlantic	3-0	W	25-16, 25-18, 25-20			
at Miami	3-0	L	22-25, 20-25, 20-25			
v. Louisville	3-0	L	18-25, 22-25, 18-25			
vs. #7 USC	3-1	W	28-18, 26-24, 12-25, 25-23			
at #4 Florida	3-1	L	24-26, 25-17, 23-25, 17-25			
FIU	3-0	W	25-16, 25-21, 25-23			
UIC	3-1	W	25-16, 20-25, 25-12, 25-16			
Wofford	3-0	W	25-18, 25-16, 25-19			
Alabama State	3-0	W	25-16, 25-17, 25-19			
FGCU	3-0	W	25-15, 25-20, 25-18			
Yale	3-2	W	25-22, 25-23, 16-25, 24-26, 15-13			
at USF*	3-2	W	22-25, 25-20, 18-25, 25-23, 15-10			
at Tulane*	3-1	W	15-25, 25-19, 25-21, 25-20			
at Memphis*	3-0	W	25-18, 25-14, 25-18			
Wichita State*	3-1	W	20-25, 25-22, 25-23, 25-18			
Tulsa*	3-1	W	25-20, 25-22, 20-25, 25-23			
Temple*	3-1	W	26-24, 25-23, 21-25, 25-17			
UConn*	3-1	W	18-25, 25-19, 25-16, 25-16			
at ECU*	3-0	W	25-19, 25-20, 25-21			
at Cincinnati*	3-2	W	23-25, 27-25, 25-15, 25-27, 15-6			
Houston*	3-2	W	25-20, 20-25, 20-25, 25-14, 15-10			
SMU*	3-1	W	25-17, 25-16, 21-25, 25-14			
at UConn*	3-0	W	25-17, 26-24, 25-19			
at Temple*	3-1	W	25-14, 25-20, 17-25, 31-29			
Cincinnati*	3-2	W	25-27, 27-25, 16-25, 25-17, 15-11			
ECU*	3-0	W	25-17, 25-16, 25-23			
at SMU*	3-0	W	25-21, 25-22, 25-23			
at Houston*	3-1	W	25-17, 25-17, 25-18, 25-23			
USF*	3-0	W	25-21, 25-15, 25-20			
vs. FGCU*	3-2	L	25-17, 22-25, 23-25, 25-14, 7-15			

* American Athletic Conference match

^ 2018 NCAA Championship (Orlando, Fla.)

2019 American		Coach: Todd Dagenais				
O: 25-8	C: 14-2	H: 14-3	A: 8-2	N: 3-3		
AAC CHAMPIONS/NCAA Tournament						
vs. Iowa State	3-2	W	25-15, 22-25, 25-20, 21-25, 15-11			
vs. Rice	3-0	L	23-25, 21-25, 22-25			
at Ole Miss	3-2	W	24-26, 21-25, 25-21, 25-21, 15-10			
South Carolina	3-0	W	25-21, 27-25, 25-23			
Albany	3-0	W	25-21, 29-27, 25-22			
Kansas	3-0	W	25-15, 25-21, 25-15			
vs. #7 Marquette	3-2	L	27-29, 25-27, 25-23, 25-19, 14-16			
vs. #14 Illinois	3-1	W	25-21, 25-20, 22-25, 25-20			
at Illinois State	3-2	L	25-20, 21-25, 25-15, 24-26, 10-15			
FGCU	3-1	L	26-24, 19-25, 21-25, 22-25			
Miami	3-2	L	22-25, 18-25, 25-18, 25-23, 11-15			
FAU	3-0	W	25-15, 25-18, 25-15			
UConn	3-0	W	25-16, 25-17, 25-11			
Temple	3-0	W	25-14, 25-21, 25-22			
at Cincinnati	3-0	L	19-25, 24-26, 20-25			
at ECU	3-0	W	25-12, 25-15, 25-15			
at USF	3-1	W	24-26, 25-12, 25-20, 25-12			
Memphis	3-0	W	25-14, 25-19, 25-15			
at Wichita State	3-1	W	23-25, 25-19, 25-11, 25-23			
at Tulsa	3-0	W	25-17, 25-13, 25-23			
Houston	3-0	W	27-25, 25-19, 25-15			
Tulane	3-1	W	25-19, 25-20, 18-25, 25-17			
USF	3-0	W	25-14, 26-23, 25-14			
at SMU	3-1	W	26-24, 20-25, 25-21, 25-19			
ECU	3-0	W	25-13, 25-15, 25-23			
Cincinnati	3-1	L	22-25, 25-23, 14-25, 21-25			
at Temple	3-0	W	25-21, 25-18, 25-21			
at UConn	3-1	W	25-19, 21-25, 25-17, 25-15			
Tulsa**	3-1	W	25-18, 25-10, 21-25, 25-18			
SMU**	3-0	W	25-17, 25-13, 25-23			
Cincinnati**	3-2	W	21-25, 25-16, 26-24, 24-26, 15-10			
vs. FSU#	3-2	W	25-19, 20-25, 20-25, 25-18, 15-8			
at UF#	3-0	L	21-25, 18-25, 17-25			

* American Athletic Conference match

^ American Athletic Conference Tournament (Orlando, Fla.)

NCAA Championship (Gainesville, Fla.)

2020 American		Coach: Todd Dagenais			
O: 16-2	C: 8-0	H: 9-0	A: 5-1	N: 2-1	
AAC CHAMPIONS/NCAA Tournament					
vs. FAU	3-1	W	19-25, 25-17, 25-12, 25-14		
vs. UNF	3-0	W	25-22, 25-19, 25-16		
vs. Tulane*	3-1	W	19-25, 25-15, 25-16, 25-22		
vs. Tulane*	3-1	W	25-18, 19-25, 25-23, 25-19		
at Jacksonville	3-0	W	25-23, 25-9, 25-17		
at Temple*	3-0	W	25-22, 28-26, 25-23		
at Temple*	3-0	W	25-19, 25-12, 25-16		
at Florida State	3-2	L	25-22, 27-25, 11-25, 21-25, 6-15		
vs. ECU*	3-0	W	25-17, 25-17, 25-18		
vs. ECU*	3-1				

YEAR-BY-YEAR RESULTS

2021 American		Coach: Todd Dagenais		
O: 27-7	C: 19-1	H: 12-4	A: 11-3	
AAC CHAMPIONS/NCAA Tournament				
Georiga Tech	3-1	L	25-17, 24-26, 15-25, 23-25	
St. John's	3-0	W	25-20, 25-17, 25-23	
Penn State	3-1	L	25-27, 21-25, 19-25	
vs. Clemson	3-1	W	25-19, 21-25, 25-17, 25-18	
at South Carolina	3-0	L	18-25, 14-25, 26-28	
at South Carolina	3-1	L	19-25, 20-25, 25-21, 23-25	
Florida Gulf Coast	3-1	W	25-18, 25-18, 15-25, 25-15	
Florida State	3-2	W	25-20, 21-25, 24-26, 25-18, 15-13	
Georgia	3-2	L	20-25, 25-22, 25-20, 21-25, 14-16	
vs. Miami	3-2	W	25-23, 25-11, 24-26, 22-25, 15-9	
vs. Florida Gulf Coast	3-0	W	25-19, 25-22, 25-23	
at FAU	3-0	W	25-13, 25-9, 25-17	
ECU*	3-0	W	25-11, 25-17, 25-19	
Cincinnati*	3-0	W	25-23, 25-19, 25-13	
at Wichita State*	3-2	W	25-20, 21-25, 21-25, 25-12, 15-12	
at Tulsa*	3-1	W	25-15, 27-29, 25-19, 25-17	
Houston*	3-2	L	25-18, 23-25, 20-25, 25-22, 12-15	
Tulane*	3-1	W	25-13, 25-22, 16-25, 25-18	
at USF*	3-0	W	25-13, 25-15, 25-23	
at Temple*	3-0	W	25-9, 25-14, 25-23	
at SMU*	3-0	W	25-22, 25-23, 25-17	
at Memphis*	3-0	W	25-15, 25-21, 25-22	
Tulsa*	3-0	W	25-17, 25-17, 25-17	
Wichita State*	3-0	W	25-11, 25-14, 25-17	
at Cincinnati*	3-2	W	22-25, 23-25, 25-15, 25-13, 15-11	
at East Carolina*	3-0	W	25-20, 25-11, 25-22	
Memphis*	3-0	W	25-18, 25-19, 25-14	
SMU*	3-0	W	25-16, 25-21, 25-20	
USF*	3-0	W	25-15, 25-16, 25-16	
Temple*	3-0	W	25-14, 25-2, 25-17	
at Tulane*	3-0	W	25-20, 25-18, 27-25	
at Houston*	3-2	W	18-25, 23-25, 25-19, 25-8, 15-8	
vs. Pepperdine^	3-1	W	25-19, 25-23, 24-26, 25-22	
at UCLA^	3-2	L	27-25, 13-25, 25-19, 25-22, 7-15	

*American Athletic Conference match
^NCAA Championship (Los Angeles, Calif.)

2022 American		Coach: Todd Dagenais		
O: 28-2	C: 19-1	H: 13-0	A: 11-1	N: 4-1
AAC CHAMPIONS/NCAA Tournament				
Syracuse	3-0	W	28-26, 25-20, 25-11	
Kansas State	3-2	W	20-25, 25-18, 28-30, 25-21, 15-11	
UNC-Wilmington	3-0	W	25-23, 25-23, 25-13	
Miami	3-2	W	21-25, 25-17, 13-25, 25-22, 15-12	
UIC	3-1	W	25-16, 20-25, 25-15, 25-15	
vs. Omaha	3-2	W	25-23, 25-19, 16-25, 25-16, 15-12	
at Kansas	3-0	W	25-22, 28-26, 25-21	
Lipscomb	3-0	W	25-18, 25-15, 25-12	
at Memphis*	3-0	W	25-21, 25-19, 25-22	
at SMU*	3-0	W	25-21, 25-17, 25-20	
vs. Tulsa*	3-0	W	25-17, 25-16, 25-9	
at Wichita State*	3-0	W	25-16, 25-14, 25-16	
at Houston*	3-1	L	23-25, 25-22, 24-26, 25-22	
at Tulane*	3-0	W	25-22, 25-22, 25-20	
Temple*	3-0	W	25-15, 25-15, 25-16	
East Carolina*	3-0	W	25-11, 25-17, 25-15	
USF*	3-0	W	25-14, 26-24, 25-10	
at Cincinnati*	3-0	W	25-14, 25-18, 25-16	
at Tulsa*	3-1	W	25-19, 25-8, 21-25, 25-20	
at Wichita State*	3-1	W	21-25, 25-18, 25-23, 25-16	
SMU*	3-1	W	25-20, 18-25, 25-17, 25-21	
Memphis*	3-0	W	25-23, 25-20, 25-12	
at USF*	3-0	W	25-13, 25-18, 25-8	
Cincinnati*	3-0	W	25-18, 25-10, 25-19	
at East Carolina*	3-0	W	25-18, 25-20, 25-14	
at Temple*	3-0	W	25-17, 25-20, 25-22	
Tulane*	3-0	W	25-23, 25-17, 25-20	
Houston*	3-2	W	20-25, 25-20, 25-21, 19-25, 15-12	
at Tulsa*	3-0	W	25-14, 25-20, 25-18	
Temple*	3-2	W	25-22, 21-25, 21-25, 25-22, 15-13	
UCONN*	3-0	W	25-22, 25-15, 15-25, 25-23	
at Tulane*	3-1	W	25-18, 25-15, 21-25, 25-18	
at Houston*	3-0	W	25-22, 25-16, 25-17	
vs. Yale^	3-0	W	28-26, 27-25, 25-20	
at Penn State^	3-1	L	25-19, 18-25, 22-25, 21-25	

* American Athletic Conference match
^ NCAA Championship (State College, Pa.)

2023 Big 12		Coach: Jenny Maurer		
O: 17-12	C: 8-10	H: 10-5	A: 4-7	
vs. Navy	3-1	W	25-18, 25-18, 23-25, 25-21	
vs. Syracuse	3-0	W	25-8, 25-9, 25-14	
at UAlbany	3-0	W	25-14, 25-15, 25-17	
FIU	3-0	W	25-14, 25-21, 25-23	
Mississippi State	3-1	W	25-15, 25-17, 21-25, 25-19	
Wake Forest	3-2	L	21-25, 14-25, 25-11, 25-19, 11-15	
Florida Gulf Coast	3-1	W	25-18, 25-18, 15-25, 25-15	
Alabama State	3-0	W	25-12, 25-19, 25-16	
Florida State	3-0	W	25-21, 30-28, 25-23	
North Texas	3-2	W	25-17, 20-25, 25-21, 25-19, 15-8	
at #17 Purdue	0-3	L	15-25, 19-25, 22-25	
vs. Illinois	3-2	L	21-25, 23-25, 25-15, 25-18, 15-10	
at Cincinnati*	3-1	W	25-17, 25-21, 22-25, 25-23	
at Cincinnati*	3-0	W	25-14, 25-18, 25-22	
Oklahoma*	3-0	W	25-13, 25-18, 25-22	
Oklahoma*	3-1	W	25-23, 25-18, 23-25, 26-24	
at Texas Tech*	3-0	W	25-9, 25-23, 25-17	
West Virginia*	3-0	W	25-11, 25-22, 25-23	
Kansas State*	3-2	W	25-16, 18-25, 26-24, 16-25, 15-7	
at Baylor*	1-3	L	25-20, 26-28, 19-25, 16-25	
at Baylor*	0-3	L	18-25, 17-25, 17-25	
TCU*	3-1	W	19-25, 25-22, 25-19, 25-16	
TCU*	1-3	L	12-25, 22-25, 29-27, 18-25	
at Houston*	0-3	L	15-25, 23-25, 19-25	
at Houston*	1-3	L	26-20, 18-25, 15-25, 11-25	
BYU*	0-3	L	19-25, 21-25, 18-25	
BYU*	0-3	L	19-25, 20-25, 17-25	
Texas*	0-3	L	20-25, 22-25, 23-25	
Iowa State*	0-3	L	14-25, 22-25, 23-25	
Kansas*	1-3	L	21-25, 25-21, 22-25, 26-28	

*Big 12 Conference match



2023-24 UCF Women's Volleyball Overall Individual Statistics All games

Game Records

Overall	Conference	Home	Away	Neutral
17 - 12	8 - 10	10 - 5	4 - 7	3 - 0

Team Box Score

##	Player	SP	MP-MS	Attack					Set				Serve				
				K	K/S	E	TA	PCT	A	A/S	TA	PCT	SA	SA/S	SE	TA	PCT
1	Schomers, Abby	104	29-29	46	0.44	5	98	.418	1073	10.32	2643	.406	20	0.19	34	307	.889
2	Scheer, Chloe	104	29-0	2	0.02	2	9	.000	86	0.83	291	.296	31	0.30	51	367	.861
7	Sokol, Annika	40	18-1	1	0.03	0	2	.500	3	0.08	13	.231	8	0.20	17	116	.853
9	Hansen, Abby	104	29-29	225	2.16	76	434	.343	5	0.05	29	.172	0	0.00	0	0	.000
10	Armour, Avah	91	27-24	226	2.48	86	620	.226	8	0.09	57	.140	31	0.34	53	282	.812
11	Grimes, Katelyn	102	29-23	1	0.01	0	7	.143	12	0.12	74	.162	30	0.29	34	388	.912
12	Bonde, Heidi	18	9-1	39	2.17	16	95	.242	2	0.11	2	1.000	0	0.00	0	0	.000
13	Clark, Lauren	90	28-5	232	2.58	94	592	.233	3	0.03	24	.125	2	0.02	1	13	.923
15	Dillon, Claudia	104	29-29	200	1.92	62	393	.351	6	0.06	36	.167	31	0.30	21	422	.950
23	Carlson, Britt	27	12-4	42	1.56	16	98	.265	2	0.07	5	.400	0	0.00	2	2	.000
26	Wilson, Emily	101	29-29	329	3.26	154	949	.184	21	0.21	83	.253	46	0.46	32	409	.922
UCF		104	29-29	1343	12.91	511	3297	.252	1221	11.74	3257	.375	199	1.91	245	2306	.894
Opponents		104	29-29	1233	11.86	500	3229	.227	1147	11.03	3266	.351	158	1.52	225	2182	.897

##	Player	SP	Receptions			Dig		Blocking				Points			
			RE	TA	PCT	DIG	DIG/S	BS	BA	TOTAL	BLK/S	BE	BHE	PTS	PTS/S
1	Schomers, Abby	104	0	1	1.000	188	1.81	5	37	42	0.40	5	5	89.5	0.86
2	Scheer, Chloe	104	30	486	.938	350	3.37	0	0	0	0.00	0	0	33.0	0.32
7	Sokol, Annika	40	0	22	1.000	68	1.70	0	0	0	0.00	0	0	9.0	0.23
9	Hansen, Abby	104	2	25	.920	17	0.16	27	74	101	0.97	9	1	289.0	2.78
10	Armour, Avah	91	12	141	.915	147	1.62	4	33	37	0.41	2	0	277.5	3.05
11	Grimes, Katelyn	102	30	369	.919	161	1.58	0	0	0	0.00	0	0	31.0	0.30
12	Bonde, Heidi	18	1	10	.900	6	0.33	0	0	0	0.00	0	0	39.0	2.17
13	Clark, Lauren	90	10	144	.931	40	0.44	3	16	19	0.21	3	2	245.0	2.72
15	Dillon, Claudia	104	0	17	1.000	71	0.68	9	52	61	0.59	4	0	266.0	2.56
23	Carlson, Britt	27	0	9	1.000	7	0.26	2	10	12	0.44	1	0	49.0	1.81
26	Wilson, Emily	101	42	702	.940	237	2.35	11	30	41	0.41	4	0	401.0	3.97
-	TEAM	-	31	-	-	-	-	-	-	-	-	-	-	-	-
UCF		104	158	1957	.919	1292	12.42	61	252	187.0	1.80	28	8	1729.0	16.63
Opponents		104	199	2061	.903	1260	12.12	62	278	201.0	1.93	35	22	1592.0	15.31



2023-24 UCF Women's Volleyball Overall Individual Statistics In Conference games

Game Records

Overall	Conference	Home	Away	Neutral
8 - 10	8 - 10	5 - 4	3 - 6	0 - 0

Team Box Score

##	Player	SP	MP-MS	Attack					Set				Serve				
				K	K/S	E	TA	PCT	A	A/S	TA	PCT	SA	SA/S	SE	TA	PCT
1	Schomers, Abby	63	18-18	30	0.48	3	61	.443	637	10.11	1676	.380	10	0.16	19	195	.903
2	Scheer, Chloe	63	18-0	0	0.00	1	4	-.250	55	0.87	190	.289	18	0.29	34	233	.854
7	Sokol, Annika	30	13-1	1	0.03	0	1	1.000	2	0.07	12	.167	6	0.20	14	98	.857
9	Hansen, Abby	63	18-18	121	1.92	47	253	.292	4	0.06	22	.182	0	0.00	0	0	.000
10	Armour, Avah	50	16-13	121	2.42	58	367	.172	4	0.08	30	.133	15	0.30	23	148	.845
11	Grimes, Katelyn	63	18-17	0	0.00	0	4	.000	4	0.06	40	.100	12	0.19	18	220	.918
12	Bonde, Heidi	1	1-0	0	0.00	2	6	-.333	0	0.00	0	.000	0	0.00	0	0	.000
13	Clark, Lauren	62	18-1	161	2.60	66	427	.222	2	0.03	15	.133	0	0.00	0	0	.000
15	Dillon, Claudia	63	18-18	119	1.89	48	250	.284	3	0.05	17	.176	10	0.16	11	240	.954
23	Carlson, Britt	23	10-4	37	1.61	13	81	.296	1	0.04	3	.333	0	0.00	2	2	.000
26	Wilson, Emily	60	18-18	203	3.38	101	614	.166	10	0.17	46	.217	23	0.38	19	237	.920
UCF		63	18-18	793	12.59	339	2068	.220	722	11.46	2051	.352	94	1.49	140	1373	.898
Opponents		63	18-18	806	12.79	313	2044	.241	755	11.98	2064	.366	107	1.70	147	1405	.895

##	Player	SP	Receptions			Dig		Blocking					Points		
			RE	TA	PCT	DIG	DIG/S	BS	BA	TOTAL	BLK/S	BE	BHE	PTS	PTS/S
1	Schomers, Abby	63	0	1	1.000	105	1.67	5	22	27	0.43	2	1	56.0	0.89
2	Scheer, Chloe	63	22	320	.931	230	3.65	0	0	0	0.00	0	0	18.0	0.29
7	Sokol, Annika	30	0	16	1.000	61	2.03	0	0	0	0.00	0	0	7.0	0.23
9	Hansen, Abby	63	0	19	1.000	12	0.19	18	51	69	1.10	8	1	164.5	2.61
10	Armour, Avah	50	8	59	.864	74	1.48	2	17	19	0.38	1	0	146.5	2.93
11	Grimes, Katelyn	63	17	203	.916	97	1.54	0	0	0	0.00	0	0	12.0	0.19
12	Bonde, Heidi	1	0	0	.000	2	2.00	0	0	0	0.00	0	0	0.0	0.00
13	Clark, Lauren	62	9	120	.925	28	0.45	3	14	17	0.27	2	1	171.0	2.76
15	Dillon, Claudia	63	0	12	1.000	39	0.62	6	34	40	0.63	2	0	152.0	2.41
23	Carlson, Britt	23	0	9	1.000	5	0.22	2	10	12	0.52	0	0	44.0	1.91
26	Wilson, Emily	60	26	474	.945	144	2.40	6	22	28	0.47	2	0	243.0	4.05
-	TEAM	-	25	-	-	-	-	-	-	-	-	-	-	-	-
UCF		63	107	1258	.915	797	12.65	42	170	127.0	2.02	17	3	1014.0	16.10
Opponents		63	94	1233	.924	814	12.92	36	192	132.0	2.10	12	9	1045.0	16.59