



SCHEDULE

DATE	OPPONENT	RESULT / TIME (CT)
<i>NFCA Division I Leadoff Classic</i>		
Feb. 7	Marshall	W, 9-1 - 5 Innings
Feb. 7	21/20 Northwestern	W, 3-0
Feb. 8	7/8 Duke	W, 10-3
Feb. 8	Notre Dame	L, 4-3
Feb. 9	Iowa	W, 3-2

Feb. 11 UCF 5 p.m.

Shriners Children's Clearwater Invitational Presented by EvoShield

Feb. 13	9/12 Florida State	9 a.m.
Feb. 13	25 Clemson	Noon
Feb. 14	Ohio State	5:30 p.m.
Feb. 15	Liberty	9:30 a.m.
Feb. 15	San Diego State	12:30 p.m.

Mary Nutter Collegiate Classic

Feb. 20	Rutgers	2:30 p.m.
Feb. 20	5/6 UCLA	7 p.m.
Feb. 21	20/19 Baylor	Noon
Feb. 21	Minnesota	2:30 p.m.
Feb. 22	23/23 Oregon	11:30 a.m.

Shocker Invite

Feb. 28	4/4 Oklahoma State	3 p.m.
Feb. 28	Wichita State	5:30 p.m.
March 1	South Dakota State	10 a.m.
March 1	19/16 Nebraska	3 p.m.
March 2	19/16 Nebraska	Noon

MARCH 4	KANSAS CITY	5 P.M.
March 7	Kentucky*	5:30 p.m.
March 8	Kentucky*	1 p.m.
March 9	Kentucky*	3:30 p.m.

MARCH 13 **South Dakota State** **2:30 P.M.**

MARCH 13 **PRINCETON** **5 P.M.**

MARCH 14 **22 MICHIGAN** **5:30 P.M.**

MARCH 15 **QUINNIPIAC** **4 P.M.**

MARCH 18 **ILLINOIS** **4 P.M.**

MARCH 21 **2/3 OKLAHOMA*** **5 P.M.**

MARCH 22 **2/3 OKLAHOMA*** **2 P.M.**

MARCH 23 **2/3 OKLAHOMA*** **NOON**

MARCH 26 **KANSAS** **8 P.M.**

March 29 Ole Miss TBA.

March 30 Ole Miss TBA

March 31 Ole Miss 6 p.m.

APRIL 2 **MISSOURI STATE** **5 P.M.**

APRIL 4 **1/1 TEXAS*** **6 P.M.**

APRIL 5 **1/1 TEXAS*** **5 P.M.**

APRIL 6 **1/1 TEXAS*** **NOON**

APRIL 9 **SOUTHERN ILLINOIS** **6 P.M.**

April 11 24/25 Mississippi State* 6 p.m.

April 12 24/25 Mississippi State* 2 p.m.

April 13 24/25 Mississippi State* 1 p.m.

APRIL 15 **SIUE** **5 P.M.**

APRIL 17 **8/7 TEXAS A&M*** **6 P.M.**

APRIL 18 **8/7 TEXAS A&M*** **5 P.M.**

APRIL 19 **8/7 TEXAS A&M*** **3 P.M.**

April 25 11/11 Alabama* TBA

April 26 11/11 Alabama* 8 p.m.

April 27 11/11 Alabama* TBA

MAY 1 **12/14 GEORGIA*** **6 P.M.**

MAY 2 **12/14 GEORGIA*** **5 P.M.**

MAY 3 **12/14 GEORGIA*** **1 P.M.**

May 6-10 SEC Tournament
May 15-18 NCAA Regionals
May 22-25 NCAA Super Regionals
May 29-June 6 Women's College World Series

* Southeastern Conference

BOLD denotes home game at the Mizzou Softball Stadium

UCF MIDWEEK



#15/15 MIZZOU TIGERS

Record _____ 4-1 (0-0 SEC)

Head Coach Larissa Anderson (7th Season)

Career Record _ 351-190-1 (11 Seasons)



UCF Knights

Record _____ 5-1

Head Coach Cindy Ball-Malone (7th Season)

Career Record 320-222-2 (11 Seasons)

GAME NOTES

NO. 15 SOFTBALL HEADS TO ORLANDO FOR TUESDAY MIDWEEK AGAINST UCF

- No. 15 ranked University of Missouri softball (4-1) continues its stay in the Sunshine State with a Tuesday evening midweek matchup against Central Florida (5-1) in Orlando.
- First pitch is set for 5 p.m., CT at the UCF Softball Complex. The game will be streamed on ESPN+ with Eric Lopez and Alex Powers on the call.
- Following the midweek against the Knights, Mizzou will compete in the Shriners Children's Clearwater Invitational Presented by EvoShield Thursday through Saturday, marking MU's second-straight Florida tournament to commence the 2025 campaign.
- Mizzou is ranked #15 in both the ESPN.com/USA Softball and the NFCA/GoRout Coaches Polls.

SERIES HISTORY

- Missouri leads the all-time series with UCF, 3-1.
- MU has won the last three meetings dating back to 2021, all three wins with Larissa Anderson leading the Tigers.
- MU beat the Knights, 5-1, at the 2024 Mary Nutter Collegiate Classic in Cathedral City, California, Feb. 23.
- Mizzou last faced UCF in Orlando in 2023, an 11-8 victory over then No. 20 UCF on Feb. 15.
- In 2021, Mizzou edged out UCF 6-5 in Orlando on Feb. 24.
- The only loss for Missouri in the series came in the first-ever meeting between the two teams, when the Knights took a 1-0 victory in 2015.
- The Tigers and Knights last faced off on Feb. 23, 2024, with MU prevailing 5-1.
- Laurin Krings pitched a complete game, allowing just one run on six hits with five strikeouts.
- Kara Daly opened the scoring with a two-run single in the first inning.
- Alex Honnold added an RBI double in the second.
- Missouri tacked on two more runs late, with Mya Dodge and Julia Crenshaw each recording RBI hits.



NO.	NAME	POS.	HT.	YR.	B/T	HOMETOWN / PREVIOUS SCHOOL
2	Madison Walker	INF	5-10	So.	R/R	Olathe, Kan. / Olathe West HS
3	Taylor Ebbs	INF/OF	5-9	Sr.	L/R	Keizer, Ore. / Kentucky
4	Danielle Blackstun	OF	5-4	So.	L/R	O'Fallon, Mo. / Fort Zumwalt West HS
6	Courtney Donahue	RHP	5-8	Jr.	L/R	Dane, Wis. / Des Moines Area Community College (DMACC)
7	Stefania Abruscato	C/OF	5-7	So.	L/R	Smithtown, N.Y. / Hauppauge HS
8	Claire Cahalan	OF	5-1	So.	L/R	Dadeville, Ala. / Northside HS (Columbus, Ga.)
10	Marissa McCann	RHP	5-10	So.	R/R	Surprise, Ariz. / Willow Canyon HS
11	Julia Crenshaw	C/INF	5-9	Sr.	R/R	O'Fallon, Mo. / Fort Zumwalt West HS
12	Mya Dodge	OF	5-6	Sr.	R/R	Hiawatha, Iowa / Northern Iowa
14	Nathalie Touchet	RHP	5-8	So.	R/R	Aledo, Texas / Aledo HS
16	Adi Koller	INF	5-7	So.	L/R	Texarkana, Texas / Pleasant Grove HS
17	Cierra Harrison	RHP	5-2	Jr.	R/R	Lee's Summit, Mo. / Lee's Summit North HS
19	Kara Daly	3B	6-0	Sr.	R/R	Jefferson City, Mo. / Jefferson City HS
20	Kadence Shepherd	INF	5-7	Fr.	R/R	Blue Springs, Mo. / Blue Springs HS
21	Haidyn Sokoloski	OF	5-11	Jr.	R/R	Flower Mound, Texas / Oklahoma State
22	Sophie Smith	INF	5-6	Fr.	R/R	Spring, Texas / Klein Oak HS
24	Madison Uptegrove	INF/OF	5-5	Fr.	R/R	Columbia, Mo. / Father Tolton Catholic HS
26	Jordyn Thurman	OF	5-7	Fr.	R/R	Mexico, Mo. / Mexico HS
27	Abbie Wilhelm	INF	5-6	Fr.	R/R	Lee's Summit, Mo. / Blue Springs South HS
30	Jayci Kruse	RHP	5-8	Sr.	R/R	Coto de Caza, Calif. / Santa Margarita Catholic HS
31	Saniya Hill	3B/UT	5-7	Fr.	R/R	Godley, Texas / Godley HS
35	Nevaeh Watkins	OF	5-2	Fr.	L/L	Rowlett, Texas / Sachse HS
36	Abby Hay	1B/C	5-11	So.	R/R	Columbia, Mo. / Rock Bridge HS
78	Taylor Pannell	LHP	5-5	Jr.	L/L	Lee's Summit, Mo. / Lee's Summit West HS
99	Kayley Lenger	UT	5-6	Jr.	R/R	Liberty, Mo. / Liberty North HS

2025 MIZZOU SOFTBALL COACHING STAFF

Head Coach: Larissa Anderson (Gannon, '97), Seventh Season

Assistant Coach: Jeff Cottrill (Southwestern College, '08), Third Season

Assistant Coach: Bella Norton (Indiana, '21), First Season

Assistant Coach / Director of Player Development: Mary Haff (Arkansas, '22), Second Season

Director of Softball Operations: Tim Dold

Graduate Assistants: Jaycee Ruberti and Keke Tholl

Athletic Trainer: Alyssa Macias

Athletic Performance: Brad Ruhanen

Pronunciation Guide

Danielle Blackstun: BLACK-STUN

Claire Cahalan: CaHAILYNN

Adi Koller: COE-LER

Jayci Kruse: Jay-SEE Kru-ZEE

Nevaeh Watkins: NA-VAY-UH

Stefania Abruscato: Stufawniya Abra-scotto

Nathalie Touchet: tou-ché

Taylor Pannell: PUH-Nell

Haidyn Sokoloski: HAY-din sock-oh-LAW-ski



2025 TV/RADIO ROSTER

2025 MISSOURI SOFTBALL



**MADISON
WALKER**

So. / 5-10 / INF
Olathe, Kan.



**TAYLOR
EBBS**

Sr. / 5-9 / INF/OF
Keizer, Ore.



**DANIELLE
BLACKSTUN**

So. / 5-4 / OF
O'Fallon, Mo.



**COURTNEY
DONAHUE**

Jr. / 5-8 / RHP
Dane, Wis.



**STEFANIA
ABRUSCATO**

So. / 5-7 / C/OF
Smythtown, N.Y.



**CLAIRE
CAHALAN**

So. / 5-1 / OF
Columbus, Ga.



**MARISSA
MCCANN**

So. / 5-10 / RHP
Surprise, Ariz.



**JULIA
CRENSHAW**

Sr. / 5-9 / C/INF
O'Fallon, Mo.



**MYA
DODGE**

Sr. / 5-6 / OF
Hiawatha, Iowa



**NATHALIE
TOUCHET**

So. / 5-8 / RHP
Aledo, Texas



**ADI
KOLLER**

So. / 5-7 / INF
Texarkana, Texas



**CIERRA
HARRISON**

Jr. / 5-2 / RHP
Lee's Summit, Mo.



**KARA
DALY**

Sr. / 6-0 / 3B
Jefferson City, Mo.



**KADENCE
SHEPHERD**

Fr. / 5-7 / INF
Blue Springs, Mo.



**HAIDYN
SOKOLOSKI**

Jr. / 5-11 / OF
Flower Mound, Texas



**SOPHIE
SMITH**

Fr. / 5-6 / INF
Spring, Texas



**MADISON
UPTEGROVE**

Fr. / 5-5 / INF/OF
Columbia, Mo.



**JORDYN
THURMAN**

Fr. / 5-7 / OF
Mexico, Mo.



**ABBIE
WILHELM**

Fr. / 5-6 / INF
Lee's Summit, Mo.

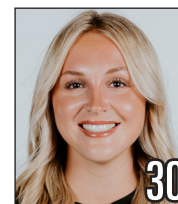

**JAYCI
KRUSE**

Sr. / 5-8 / RHP
Coto de Caza, Calif.



**SANIYA
HILL**

Fr. / 5-7 / 3B/UT
Godley, Texas



**NEVAEH
WATKINS**

Fr. / 5-2 / OF
Rowlett, Texas



**ABBY
HAY**

So. / 5-11 / 1B/C
Columbia, Mo.



**TAYLOR
PANSELL**

Jr. / 5-5 / LHP
Lee's Summit, Mo.



**KAYLEY
LENGER**

Jr. / 5-6 / UT
Liberty, Mo.



**LARISSA
ANDERSON**

Head Coach
Seventh Season



**JEFF
COTTRILL**

Assistant Coach
Third Season



**BELLA
NORTON**

Assistant Coach
First Season



**MARY
HAFF**

Assistant Coach /
Director of Player
Development
Second Season



TIM DOLD

Director of
Softball Operations



**JAYCEE
RUBERTI**

Graduate Assistant



**KEKE
THOLL**

Graduate Assistant



TOP 25 POLLS

NFCA/GOROUT COACHES POLL

No.	Team	Pts.	Pts.	PreR
1	Texas (15)	0-0	757	
2	Oklahoma (10)	0-0	737	
3	Florida (6)	0-0	733	
4	Oklahoma State	0-0	648	
5	UCLA	0-0	623	
6	Tennessee	0-0	605	
7	Duke	0-0	551	
8	Texas A&M	0-0	549	
9	Florida State	0-0	480	
10	LSU	0-0	462	
11	Alabama	0-0	443	
12	Georgia	0-0	378	
13	Texas Tech	0-0	367	
14	Arkansas	0-0	333	
15	Missouri	0-0	323	
16	Arizona	0-0	306	
17	Virginia Tech	0-0	247	
18	Stanford	0-0	203	
19	Nebraska	0-0	189	
20	Baylor	0-0	166	
21	Northwestern	0-0	160	
22	Washington	0-0	136	
23	Oregon	0-0	125	
24	Mississippi State	0-0	98	
25	Clemson	0-0	80	

Receiving Votes: California (69), Michigan (66), Louisiana (64), Boston University (39), Texas State (32), Kentucky (24), Omaha (23), Virginia (15), Penn State (14), Grand Canyon (8), Liberty (8), BYU (4), Indiana (3), San Diego State (3), South Carolina (2), Southeastern Louisiana (1), Utah (1).

ESPN.COM/USA SOFTBALL POLL

No.	Team (24CONF)	Record	Points	PreR
1	Texas (15) Big 12	55-10 (23-4)	615	2
2	Florida (4) SEC	54-15 (17-7)	592	3
3	Oklahoma (6) Big 12	59-7 (22-5)	583	1
4	Oklahoma State Big 12	49-12 (21-6)	524	7
5	Tennessee SEC	44-12 (19-5)	510	9
6	UCLA Pac-12	43-12 (17-4)	507	5
7	Texas A&M SEC	44-15 (15-9)	474	10
8	Duke ACC	52-9 (20-4)	451	8
9	LSU SEC	44-17 (12-12)	384	11
10	Texas Tech Big 12	29-21 (8-16)	378	—
11	Alabama SEC	39-20 (10-14)	355	6
12	Florida State ACC	46-16 (19-5)	330	14
13	Arkansas SEC	37-18 (14-10)	292	17
14	Georgia SEC	43-19 (12-12)	278	13
15	Missouri SEC	46-18 (13-11)	270	12
16	Nebraska Big Ten	30-23 (12-9)	251	—
17	Arizona Pac-12	37-18-1 (13-11)	249	15
18	Virginia Tech ACC	40-14-1 (18-6)	201	18
19	Baylor Big 12	36-23 (14-13)	173	16
20	Northwestern Big Ten	35-13 (19-3)	142	23
21	California Pac-12	37-19 (9-13)	95	RV
22	Michigan Big Ten	43-18 (18-5)	93	RV
T23	Stanford Pac-12	50-17 (17-7)	61	4
T23	Oregon Pac-12	30-21 (13-10)	61	20
25	Mississippi State SEC	34-20 (12-12)	56	22

Receiving Votes: Liberty (46), Virginia (40), Penn State (28), Washington (25), Clemson (21), Ole Miss (17), Indiana (12), Texas State (10), Auburn (8), Miami-OH (5), Boston U. (5), Kentucky (5), San Diego State (5), Omaha (4), South Carolina (3), Louisiana (1), Utah (1)

STEFANIA ABRUSCATO

- Sophomore Stefania Abruscato was named to the 2025 NFCA Division I Leadoff Classic All-Tournament Team after she paced Mizzou at the plate, batting .438 with four runs, two doubles, a homer and four RBI.
- She is currently on a five-game hitting streak to start the 2025 campaign.
- Abruscato notched an RBI single in Mizzou's top-25 win over No. 21/20 Northwestern.
- She then led the Tigers at the dish, going a career-best tying 3-for-4 with two runs and two RBI in MU's win over No. 7/8 Duke. She notched a double and a homer in the victory.

2025 NFCA DIVISION I LEADOFF CLASSIC

- Missouri went 4-1 over its season-opening NFCA Division I Leadoff Classic. The Tigers picked up top-25 wins over No. 20/21 Northwestern (3-0 win) and No. 7/8 Duke (10-3 win).
- Sophomore Abby Hay drove in a personal-best matching four runs on a career-best two doubles to propel Mizzou to the a 9-1 run-rule victory over Marshall.
- A solo home run in the bottom of the fifth by senior Julia Crenshaw sealed the run-rule victory. The catcher from O'Fallon, Missouri, finished 2-for-2 with three runs, two walks and an RBI as MU's leadoff hitter.
- Sophomore pitcher Marissa McCann (1-0) was credited with the complete-game win for the Tigers, pitching five innings only giving up one run on five hits with three strikeouts.
- Cierra Harrison tossed a three-hit complete-game shutout of No. 20/21 Northwestern (3-0 win). She threw a career-best 7.0 innings for the fourth time as a Tiger. Harrison notched six strikeouts while allowing just three hits and a walk.

- MU utilized a nine-run sixth inning to power its way past No. 7/8 Duke (10-3 win) for the Tigers' first top-10 win of the season. Madison Walker's two-run shot to left capped the inning as MU scored its highest run total of the campaign.
- Harrison picked up her second win in the circle (2-0 in 2025), going 5.0 innings, allowing three runs on nine

hits with a strikeout vs. Duke.

- Claire Cahalan knocked her second-straight triple in the win over Duke
- Taylor Pannell (1-1) earned her first win of the season, pitching the final two outs of the seventh against Iowa (3-2 win), allowing just a hit with a strikeout.
- Nathalie Touchet made her first appearance of the season against Iowa, pitching a career-high 2.1 innings in relief of McCann. Touchet, a sophomore from Aledo, Texas, notched her first career strikeout at Mizzou while allowing just two hits (one run, zero earned runs) and two walks.
- Hay has reached base safely in all five games this season while Cahalan has reached based in four-straight games.
- Both freshman Sophie Smith and Madison Uptegrove made their first career starts over the opening weekend in Clearwater and also notched their first career hits at Mizzou.

LARISSA ANDERSON

- Head coach Larissa Anderson picked up her 350th career win with a 10-3 victory over Duke on Feb. 8. Anderson was also inducted into the Gannon University (Erie, Pennsylvania) Athletics Hall of Fame that same day.
- She led the Tigers to a top-10 (#7) finish in 2024, an NCAA Super Regional appearance and the team's second Southeastern Conference Tournament Championship appearance in three seasons.
- Anderson is currently in her seventh season at Mizzou, holding a 221-116 record.
- Mizzou's 48 wins in 2024 are the most for Anderson at the helm of Missouri.
- She signed an extension with Mizzou through 2028 over the fall.

PRESEASON ACCOLADES

- MU is ranked #15 in both the ESPN.com/USA Softball and the NFCA/GoRout Coaches Polls..
- Mizzou is the only NCAA Division I institution competing in the NFCA Division I Leadoff Classic, Shriners Children's Clearwater Invitational Presented by EvoShield and Mary Nutter Collegiate Classic in 2025.



RECORD WHEN

2025	4-1
Day Game	4-0
Night Game	0-1
vs. Right-Handed Starters	3-1
vs. Left-Handed Starters	1-0
Home Games	0-0
Away Games	0-0
Neutral-Site Games	4-1
SEC Games	0-0
Non-Conference Games	4-1
1-Run Games	1-1
2-Run Games	0-0
5+ Run Games	2-0
Extra Innings	0-0
Shutouts	1-0
vs. Top 25	2-0
vs. Top 10	1-0
When Mizzou Scores...	
0-2 Runs	0-0
3-5 Runs	2-1
6-9 Runs	1-0
10+ Runs	1-0
When Opponent Scores...	
0-2 Runs	3-0
3-5 Runs	1-1
6-9 Runs	0-0
10+ Runs	0-0
Scores in First Inning	2-0
Opp. Scores in First Inning	0-1
Scores First	2-0
Opp. Scores First	2-1
After Four Innings	
Leading	2-0
Trailing	2-0
Tied	0-1
After Five Innings	
Leading	1-0
Trailing	1-0
Tied	1-1
After Six Innings	
Leading	2-1
Trailing	0-0
Tied	1-0
Home Runs Hit	
0	1-0
1	2-1
2+	1-0
Opponent Home Runs Hit	
0	3-0
1	0-1
2+	0-0
Errors Committed	
0	2-0
1	1-0
2+	1-1
Opponent Errors Committed	
0	1-0
1	2-0
2+	1-1
Out-Hit Opponent	2-0
Out-Hit by Opponent	1-1
Hits are tied	1-0

- Mizzou heads into the 2025 campaign, coming off an impressive 2024 that saw the Tigers earn a berth in the NCAA Tournament for the 17th consecutive year (27 total regional appearances). MU made its 10th Supers appearance in program history in 2024.
- The Tigers totaled 48 wins (48-14, 13-11 SEC) in 2024, their highest total in the program's SEC era and fourth most in program history. Missouri's 13 SEC wins in the 2024 campaign are the most since 15 in 2021.
- The Tigers return six starters from the 2024 NCAA Super Regional team including SEC All-Defensive right fielder Kayley Lenger, NFCA All-Region first baseman Abby Hay along with catcher Julia Crenshaw and third baseman Kara Daly.
- Mizzou added 10 newcomers including seven freshmen and three transfers for the 2025 season.
- Missouri also returns the 11th best team ERA (2.03) in 2024 led by starters Cierra Harrison and Marissa McCann along with NCAA saves leader Taylor Pannell.
- Missouri ranked fourth in the NCAA in 2024 with an average attendance of 2,784. In the postseason, MU had the highest home attendance of Regionals (10,016) and Super Regionals (11,608, MU record). Mizzou set single-game (4,021, vs. Duke, May 26, 2024) and single-series attendance records over the postseason weekends.

ABBY HAY

- Abby Hay returns for her sophomore campaign after picking up 2024 NFCA Southeast All-Region Second Team and 2024 All-SEC Second Team honors. In the 2025 preseason she was listed as one of the top first baseman in the country by D1Softball (Jan. 16).
- The Columbia, Missouri, native, appeared in 40 games in 2024 including 33 starts at first base.
- She was third on Mizzou, batting .306 with 30 hits, 16 runs, four doubles, and a triple, five homers and 23 RBI. Hay also slugged .520 (.419 on-base percentage) in her debut season.
- She paced the Tigers in SEC play, batting .318 with 14 hits, nine RBI, six

runs and three home runs for her first career All-SEC Team honors. Hay also slugged .591 (.423 on-base percentage).

KAYLEY LENDER

- Kayley Lenger returns for her junior season after earning 2024 SEC All-Defensive Team honors for her standout play in right field
- Lenger appeared in 62 games with 59 starts in right during the 2024 campaign.
- The outfielder posted a perfect 1.000 fielding percentage in SEC play, recording 45 putouts with zero errors, and compiled an overall fielding percentage of .982.
- At the plate, Lenger hit .258 with 33 hits, 31 runs, five doubles, two home runs and 12 RBI, finishing the season with a .344 slugging percentage.
- She led the SEC with 22 hit-by-pitches (third in the NCAA), while also drawing 18 walks and maintaining a .435 on-base percentage.

TAYLOR PANNELL

- Taylor Pannell returns for her junior season coming off a record-breaking 2024 campaign. The left-hander appeared in 30 games as Mizzou's primary closer, securing 15 saves, which matched the NCAA single-season record alongside FGCU's Taylor Bauman (2018, 36 games) and Canisius' Mallory Aldred (2008, 41 games).
- With her 2024 performance, Pannell became Missouri's all-time saves leader (15), surpassing Kacey Marshall's 1994 record (12), and also set the SEC single-season saves record (14), previously held by Mississippi State's Kellie Wilkerson (2002).
- She leads all active NCAA pitchers in career saves (21), with 15 in 2024 and six in 2023.
- Pannell also compiled a 4-1 record over 34.2 innings pitched, posting a 1.21 ERA while striking out 35 batters and holding opponents to a .185 batting average.
- In SEC play, she recorded six saves in 11 appearances finishing with a 1-1 record and a 0.49 ERA over 14.1 innings, striking out 16 batters and limiting opponents to a .143 batting average.

**PROJECTED STARTERS****Position Players**

C - Julia Crenshaw (Sr.)
1B - Abby Hay (So.)
2B - Madison Uptegrove (Fr.) / Sophie Smith (Fr.)
SS - Kara Daly (Sr.)
3B - Madison Walker (So.)
LF - Stefania Abruscato (So.)
CF - Kayley Lenger (Jr.) / Claire Cahalan (So.)
RF - Mya Dodge (Sr.)
DP - Taylor Ebbs (Sr.)

Key Reserves

OF/PR - Danielle Blackstun (So.)
INF/PR - Adi Koller (Fr.)

Pitching Rotation

RHP - Cierra Harrison (Jr.)
RHP - Marissa McCann (So.)

LHP - Taylor Pannell (Jr.) - Closer
RHP - Nathalie Touchet (So.)
LHP - Jayci Kruse (Jr.)

2025 SEC STANDINGS

TEAM	CONF	OVERALL	STRK
Texas A&M	0-0	6-0	W6
Texas	0-0	6-0	W6
South Carolina	0-0	5-0	W5
Georgia	0-0	5-0	W5
LSU	0-0	5-0	W5
Arkansas	0-0	5-0	W5
Florida	0-0	5-0	W5
Oklahoma	0-0	5-0	W5
Auburn	0-0	5-0	W5
Tennessee	0-0	5-1	W5
Mississippi State	0-0	4-1	W3
Ole Miss	0-0	4-1	W3
Kentucky	0-0	4-1	L1
Missouri	0-0	4-1	W1
Alabama	0-0	3-1	L1

2024 AWARDS**2024 NFCA SOUTHEAST ALL-REGION**

Abby Hay (Second), Laurin Krings (Third), Alex Honnold (Third)

2024 SEC ALL-TOURNAMENT

Maddie Gallagher, Laurin Krings, Jenna Laird

2024 ALL-SEC SECOND TEAM

Jenna Laird, Alex Honnold, Abby Hay

2024 SEC ALL-DEFENSIVE TEAM

Pitcher Laurin Krings & Right Fielder Kayley Lenger

2024 SEC COMMUNITY SERVICE TEAM

Maddie Gallagher

SEC PLAYER OF THE WEEK

Abby Hay (April 23)
Mya Dodge (April 2)

SEC FRESHMAN OF THE WEEK

Stefania Abruscato (April 16)
Marissa McCann (April 2)
Marissa McCann (March 26)

• She secured her record-tying 15th save of the season against Duke (5/25), shutting down the Blue Devils in the final two innings with two strikeouts.

MARISSA MCCANN

• Marissa McCann recorded an 8-4 record with a 1.87 ERA over 82.1 innings as a freshman in 2024. She also notched a trio of saves.
• The Surprise, Arizona, native, compiled 51 strikeouts and limited opposing batters to a .185 batting average over her debut collegiate season.
• McCann was tabbed the SEC Co-Freshman of the Week (3/26), going 2-0 with a 0.00 ERA over her two appearances against No. 2/3 LSU (3/22-24). She pitched 6.2 innings, allowing just four hits and no runs.

JULIA CRENSHAW

• After coming to Mizzou as a highly touted infielder, senior Julia Crenshaw has emerged as MU's starting catcher.
• She made 63 starts at catcher in 2024 as a junior after making the position shift in 2023.
• In 2024, the O'Fallon, Missouri, native, notched 37 hits, 30 runs, nine doubles, three home runs and 29 RBI. She also slugged .307 (.291 on-base percentage).

KARA DALY

• Since her arrival in Columbia, senior Kara Daly has started in all but five games at third base for the Tigers.
• Daly compiled 20 runs, 38 hits, eight doubles, seven homers, and a triple with 32 RBI in 2024. She notched a .375 slugging percentage.

CIERRA HARRISON

• Cierra Harrison returns for her third season in the circle donning the Black & Gold.
• The Lee's Summit, Missouri, righthander, was listed as No. 87 in Softball America's Preseason Top 100 player list on Jan. 6, 2025, and one of the top pitchers in the country by D1Softball (Jan. 16).
• Harrison compiled a 14-3 record over 2024 with a 2.05 ERA over 106.0 innings with 87 strikeouts. She posted four complete games and three shut-

outs with a save.

• Harrison tallied her first career no-hitter against Texas A&M-Commerce (Feb. 16), finishing with eight strikeouts. She also threw a complete-game shutout against Auburn (March 9), racking up nine strikeouts.
• In two seasons for Mizzou, Harrison has totaled a 22-5 record with six complete games and four shutouts.

TRANSFERS

• Mizzou added a trio of transfers in 2025 with infielder Taylor Ebbs, outfielder Haidyn Sokoloski and pitcher Courtney Donahue.

TAYLOR EBBS

• No stranger to the SEC, Taylor Ebbs came to Mizzou after spending the past three seasons at Kentucky.
• The Keizer, Oregon, native, hit a career best .311 (.364 on-base percentage, .656 slugging percentage) over 39 games in 2024 with 31 RBI. Ebbs made 27 starts and tallied eight multi-hit games.
• Over her collegiate career with the Wildcats, she appeared in 146 games (119 starts), batting .272 with 90 hits, 54 runs, 19 doubles, 25 home runs and 85 RBI. Ebbs brings a left, power bat to the 2025 lineup.

HAIDYN SOKOLOSKI

• Haidyn Sokoloski transferred to Mizzou after making back-to-back NCAA Women's College World Series appearances with Oklahoma State.
• The Flower Mound, Texas, native slashed a career-best .333/.367/.593 over her sophomore campaign with the Cowgirls. She totaled nine hits, 10 runs, nine RBI, two doubles, one triple and a homer in 2024.
• Sokoloski appeared in 69 games with eight starts over two seasons in Stillwater, Oklahoma.



QUICK FACTS

Location _____ Columbia, Mo.
Founded: _____ 1839
Enrollment: _____ 31,543 (Fall 2024)
Nickname: _____ Tigers
Colors: _____ Old Gold and Black
Stadium: _____ Mizzou Softball Stadium (2,600)
Conference: _____ Southeastern
2024 Record: _____ 48-18
SEC Record/Finish: _____ 13-11 / 5th
SEC Tournament: _____ Finals
NCAA Tournament: _____ Super Regionals
Position Starters Returning / Lost: _____ 6 / 4
Pitchers Returning / Lost: _____ 4 / 2
Newcomers: _____ 10

Mizzou Coaching Staff

Head Coach: _____ Larissa Anderson
Alma Mater/Year: _____ Gannon, '97
Record at School/Season: 221-116 (.656) / Seventh Season
Career Record _____ 351-190-1 (.649) / 11th Season
Softball Office Phone: _____ (573) 882-3942
Best Way to Reach Coach: _____ Through SID
Coaches _____ (Alma mater, Year / Season at MU):
Jeff Cottrill Southwestern College, '08 / Third Season
Bella Norton _____ Indiana, '21 / First Season
Mary Haff _____ Arkansas, '22 / Second Season

Mizzou Administration

President & Chancellor: _____ Dr. Mun Y. Choi
Director of Athletics: _____ Laird Veatch
Department Phone: _____ 573-882-6501
Ticket Office Phone: _____ 573-884-7297

Mizzou Strategic Communications

Softball Contact: _____ Eric Mueller
Cell Phone: _____ 630-267-5145
E-Mail: _____ ejmueller@missouri.edu

Tigers On Social Media

Twitter/Instagram: _____ @MizzouSoftball
Facebook: _____ Facebook.com/MizzouSoftball
HC Twitter: _____ @CoachLarissaA
Website: _____ MUTigers.com

COURTNEY DONAHUE

- Courtney Donahue was named the 2024 TUCCI/NFCA NJCAA DII Pitcher of the Year.
- The Dane, Wisconsin, native, struck out 386 batters in 2024, 103 more than the next pitcher in NJCAA DII and posted a 26-4 record with a 0.94 ERA in 186.2 innings of work as a sophomore at Des Moines Area Community College.
- She also topped the Division in shutouts (12), strikeouts per seven innings (14.48), complete games (25) and WHIP (0.56), while she ranked third in victories (tie) and ERA and fifth in batting average against (.115).

FRESHMEN

- Missouri signed freshmen Abbie Wilhelm (infielder), Jordyn Thurman (outfielder), Saniya Hill (third base/utility), Kadence Shepherd (infielder), Madison Uptergrove (infielder), Nevaeh Watkins (outfielder) and Sophie Smith (infielder) ahead of the 2025 season.
- Madison Uptergrove and Saniya Hill were both featured on the D100 Freshman Watch List, D1Softball announced Jan. 8. Uptergrove, Hill and Watkins were also named to Softball America's Freshman Watch List (Jan. 14).

1500 PROGRAM WINS

- Mizzou picked up its 1,500-win in program history in game one against Omaha on May 19 to become the 15th program in NCAA history to reach the milestone and second SEC school [Texas A&M, 1894-829-2].
- Missouri is 1502-818 in program history.
- Mizzou's 48 wins in 2024 ranks tied for fourth in program history and are its highest total in the program's SEC era.

2024 NCAA COLUMBIA REGIONAL

- After dropping its 2024 NCAA Columbia Regional opener, Mizzou reeled off four-straight elimination game victories to claim the Championship.
- The Tigers became just the 11th team in NCAA history to advance out of their Regional after dropping their first game, coming back from a 3-1 extra-inning setback to Omaha on May 18.
- Mizzou eliminated Indiana with a 5-1 win to commence Day 2 of the Regional on May 19. The Tigers tallied two runs in the top of the first and never gave their lead back.
- Home runs from Abby Hay in the second and Jenna Laird in the third carried the Tigers in their second victory of the day, 4-1, over No. 13/15 Washington.
- Trailing Omaha, 1-0, in the Regional Finals opener on May 19, Jenna Laird notched an RBI groundout to even the game and start a five-run seventh.
- Alex Honnold added a two-run homer before Julia Crenshaw singled through the left side to complete the comeback, 5-1.
- In the Regional Finals Championship game, Madison Walker broke a scoreless tie in the ninth with an RBI single for the walk-off win to propel Mizzou into the Super Regional.
- Jenna Laird led Mizzou over the Regional, batting .412 with her first homer of the season and first since April 29, 2022. She also had a .647 slugging percentage and two RBI.



- Abby Hay and Alex Honnold (two RBI, .529 slugging percentage) each finished the Regional, batting .353. Hay, a freshman from Columbia, Missouri, knocked a double and a homer for four RBI with a .588 slugging percentage.

2024 NCAA COLUMBIA SUPER REGIONAL

- Mizzou dropped its 2024 NCAA Columbia Super Regional opener to Duke, 6-3, on May 24 before forcing a winner-take-all game three with a 3-1 victory on May 25.
- Taylor Pannell worked out of a bases-loaded jam in the sixth and retired Duke in order in the seventh to tie the NCAA single-season record with her 15th save of the campaign.
- The Tigers broke open an early pitcher's duel with three runs in the top of the fourth inning. Abby Hay knocked a single to right which scored Alex Honnold from second. Maddie Gallagher took third and then scored on a throwing error with Hay ending up on third. Julia Crenshaw's groundout scored Hay and increased the Tigers lead to 3-0.
- Senior Laurin Krings picked up the win, her career-best 17th of the campaign.
- In game three on May 26, the No. 7 Tigers (48-18) extra-inning rally fell short in a 4-3 loss to No. 10 Duke (52-7).
- Trailing Duke 4-0 in the bottom of the ninth inning, Mizzou clawed back behind Abby Hay's three-run opposite-field home run to right.

2024 SEC TOURNAMENT

- Mizzou went 3-1 at the 2024 SEC Tournament, advancing to the Championship Final.
- The Tigers opened their stay at Auburn, Alabama, with a 3-1 win over Ole Miss on May 8. Laurin Krings was efficient in the circle, allowing just one earned run on three hits to go with a walk on 79 pitches.
- Leadoff batter Jenna Laird paced the Tigers at the dish, going 2-for-3 with a run, a walk, and a stolen base against Ole Miss.
- Alex Honnold notched a two-run double to right center before an RBI base hit from Abby Hay. The double marked Honnold's 21st of the season as she continues to improve on the Mizzou single-season record.
- Mizzou secured a spot in the 2024 SEC Tournament Semifinals May 10, edging fourth seeded No. 16/13 Arkansas, 3-1.
- Jenna Laird paced Mizzou at the plate with a 2-for-4 outing with two runs, a double and an RBI.
- Cierra Harrison pitched five innings for the win, allowing just one earned run on four hits with a pair of strikeouts. She improved to 14-3 in 2024.
- Harrison was relieved for Marissa McCann in the bottom of the sixth with two on and no outs. After letting up a single to load the bases, McCann retired the Razorbacks with an infield fly before consecutive strikeouts to deny the threat.



2 ♦ MADISON WALKER

SO. ♦ INF ♦ 5-10 ♦ Olathe, Kan.

Season High	Stat	Career High
2; vs. Duke (2/8/25)	Hits	2 (5x); vs. Duke (2/8/25)
1; vs Notre Dame (2/8/25)	Runs	1 (4x); vs Notre Dame (2/8/25)
2; vs. Duke (2/8/25)	RBI	3; vs. NC State (2/9/24)
	Doubles	1 (2x); at Nebraska (3/3/24)
	Triples	
1; vs Notre Dame (2/8/25)	Home Runs	1; vs. NC State (2/9/24)
1; vs. Marshall (2/7/25)	Walks	1 (3x); vs. Marshall (2/7/25)
	Stolen Bases	1; at North Texas (2/18/24)
3; vs. Duke (2/8/25)	Putouts	10; at Nebraska (3/3/24)
2; vs Iowa (2/9/25)	Assists	

6 ♦ COURTNEY DONAHUE

JR. ♦ RHP ♦ 5-8 ♦ Dane, Wis.

Season High	Stat	Career High
	IP	2.2; vs Notre Dame (2/8/25)
	Strikeouts	
	Putouts	
	Assists	

3 ♦ TAYLOR EBBS

SR. ♦ INF/OF ♦ 5-9 ♦ Keizer, Ore.

Season High	Stat	Career High
2; vs Marshall (2/7/25)	Hits	3 (3x); vs. Georgia (4/12/24)
1; vs Marshall (2/7/25)	Runs	2 (3x); at Auburn (4/20/24)
2; vs Marshall (2/7/25)	RBI	5 (2x); at Western Kentucky (4/17/24)
1; vs Northwestern (2/7/25)	Doubles	1 (10x); vs. Georgia (4/12/24)
	Triples	1 (3x); vs. Ohio State (3/16/24)
	Home Runs	2 (2x); vs. Miami (OH) (5/19/23)
1; vs Northwestern (2/7/25)	Walks	2 (4x); vs. Eastern Kentucky (4/26/23)
	Stolen Bases	1 (6x); vs Georgia (4/12/24)
	Putouts	11; vs. Missouri (4/24/22)
	Assists	2; vs. Long Beach St. (2/19/22)

7 ♦ STEFANIA ABRUSCATO

SO. ♦ C/OF ♦ 5-7 ♦ Smithtown, N.Y.

Season High	Stat	Career High
3; vs. Duke (2/8/25)	Hits	3 (3x); vs. Duke (2/8/25)
2 (2x); vs. Duke (2/8/25)	Runs	2 (4x); vs. Duke (2/8/25)
2; vs. Duke (2/8/25)	RBI	3; at Drake (4/10/24)
1; vs. Iowa (2/9/25)	Doubles	1 (3x); vs. Iowa (2/9/25)
	Triples	
1; vs. Duke (2/8/25)	Home Runs	1 (3x); vs. Duke (2/8/25)
1; vs. Marshall (2/7/25)	Walks	2; vs Ole Miss (5/8/24)
	Stolen Bases	
3; vs Notre Dame (2/8/25)	Putouts	6; at Drake (4/10/24)
	Assists	1 (3x); vs. SIUE (4/17/24)

4 ♦ DANIELLE BLACKSTUN

SO. ♦ OF ♦ 5-4 ♦ O'Fallon, Mo.

Season High	Stat	Career High
	Hits	
1; vs. Iowa (2/9/25)	Runs	1 (18x); vs. Iowa (2/9/25)
	RBI	
	Doubles	
	Triples	
	Home Runs	
	Walks	
	Stolen Bases	1; at Villanova (3/30/24)
	Putouts	1; vs. NC State (2/9/24)
	Assists	

8 ♦ CLAIRE CAHALAN

SO. ♦ OF ♦ 5-1 ♦ DADEVILLE, ALA.

Season High	Stat	Career High
2; vs. Duke (2/8/25)	Hits	2; vs. Duke (2/8/25)
1 (4x); vs. Notre Dame (2/8/25)	Runs	1 (16x); vs. Notre Dame (2/8/25)
1; vs. Duke (2/8/25)	RBI	1; vs. Duke (2/8/25)
	Doubles	
1 (2x); vs. Duke (2/8/25)	Triples	1 (2x); vs. Duke (2/8/25)
	Home Runs	
	Walks	
1; vs. Iowa (2/9/25)	Stolen Bases	1 (3x); vs. Mississippi State (4/28/24)
3; vs. Iowa (2/9/25)	Putouts	4 vs. LSU (5/10/24)
	Assists	



PLAYER CAPSULES

2025 MISSOURI SOFTBALL

22 ♦ SOPHIE SMITH

FR. ♦ INF ♦ 5-6 ♦ SPRING, TEXAS

Season High	Stat	Career High
	Hits	1 (2x); vs. Iowa (2/9/25)
	Runs	
	RBI	
	Doubles	
	Triples	
	Home Runs	
	Walks	
	Stolen Bases	
	Putouts	2; vs. Notre Dame (2/8/25)
	Assists	2; vs. Notre Dame (2/8/25)

12 ♦ MYA DODGE

SR. ♦ OF ♦ 5-4 ♦ Hiawatha, Iowa

Season High	Stat	Career High
1; vs. Duke (2/8/25)	Hits	4; vs. Maine (4/14/23)
1; vs. Notre Dame (2/8/25)	Runs	4 (2x); vs. Southern Illinois (4/14/23)
1; vs. Duke (2/8/25)	RBI	8; vs. Southern Illinois (4/14/23)
	Doubles	3 (2x); at George Mason (3/28/24)
	Triples	1 (3x); vs. NC State (2/9/24)
	Home Runs	3; vs. Southern Illinois (4/14/23)
1; at Hofstra (3/26/24)	Walks	3
1; vs. Notre Dame (2/8/25)	Stolen Bases	3; vs. Illinois State (3/11/22)
2; vs. Notre Dame (2/8/25)	Putouts	5; at Iowa (5/3/23)
	Assists	

10 ♦ MARISSA MCCANN

SO. ♦ RHP ♦ 5-10 ♦ SURPRISE, ARIZ.

Season High	Stat	Career High
5.0; vs Marshall (2/7/25)	IP	6.0; vs. Cal State Fullerton (2/23/24)
3; vs Iowa (2/9/25)	Strikeouts	5 (4x); vs. SEMO (4/3/24)
	Putouts	2; vs. Hofstra (3/26/24)
2; vs Marshall (2/7/25)	Assists	2; vs Marshall (2/7/25))

14 ♦ NATHALIE TOUCHET

SO. ♦ RHP ♦ 5-8 ♦ Aledo, Texas

Season High	Stat	Career High
2.1; vs. Iowa (2/9/25)	IP	2.1; vs. Iowa (2/9/25)
	Strikeouts	1; vs. Iowa (2/9/25)
	Putouts	
1; vs. Iowa (2/9/25)	Assists	1; vs. Iowa (2/9/25)

11 ♦ JULIA CRENSHAW

SR. ♦ INF ♦ 5-9 ♦ O'Fallon, Mo.

Season High	Stat	Career High
2; vs Duke (2/8/25)	Hits	4; vs Wichita State (3/2/24)
3 (3x) vs Marshall (2/7/25)	Runs	3 (3x) vs Marshall (2/7/25)
2; vs Duke (2/8/25)	RBI	5; vs. BYU (2/23/23)
	Doubles	2; vs. Oregon State (2/24/23)
	Triples	1; vs. Ole Miss (4/17/23)
1; vs. Marshall (2/7/25)	Home Runs	2; vs. BYU (2/23/23)
2; vs. Marshall (2/7/25)	Walks	3; vs. South Dakota St. (2/17/24)
1; vs. Iowa (2/9/25)	Stolen Bases	3; at Tulsa (3/5/23)
7; vs Northwestern (2/7/25)	Putouts	16; vs. North Texas (4/21/23)
1; vs. Iowa (2/9/25)	Assists	5; vs. Illinois (3/14/23)

16 ♦ ADI KOLLER

SO. ♦ INF ♦ 5-7 ♦ TEXARKANA, TEXAS

Season High	Stat	Career High
	Hits	1; vs NC STATE (2/9/24)
	Runs	1; at Illinois (3/13/24)
	RBI	1; vs NC STATE (2/9/24)
	Doubles	
	Triples	1; vs NC STATE (2/9/24)
	Home Runs	
	Walks	
	Stolen Bases	
	Putouts	
	Assists	



17 ♦ CIERRA HARRISON

JR. ♦ RHP ♦ 5-2 ♦ LEE'S SUMMIT, MO.

Season High	Stat	Career High
7.0; vs. Northwestern (2/7/25)	IP	7.0 (4x); vs. Northwestern (2/7/25)
6; vs. Northwestern (2/7/25)	Strikeouts	10; at Kansas City (3/6/24)
1; vs. Duke (2/8/25)	Putouts	1 (5x); vs. Duke (2/8/25)
1; vs. Duke (2/8/25)	Assists	4; vs. Arkansas (5/10/24)

21 ♦ HAIDYN SOKOLOSKI

JR. ♦ OF ♦ 5-11 ♦ Flower Mound, Texas

Season High	Stat	Career High
	Hits	2 (2x); vs. South Dakota St. (2/27/24)
	Runs	1; vs. Texas Tech (4/21/24)
	RBI	3; vs. South Dakota St. (2/27/24)
	Doubles	1; vs. Seattle (3/1/24)
	Triples	1; vs. South Dakota St. (2/27/24)
	Home Runs	1; vs. South Dakota St. (2/27/24)
	Walks	1 (2x); vs. Seattle (3/1/24)
	Stolen Bases	2; vs. Oregon (2/10/23)
	Putouts	2; vs. Baylor (3/8/24)
	Assists)

19 ♦ KARA DALY

SR. ♦ 3B ♦ 6-0 ♦ Jefferson City, Mo.

Season High	Stat	Career High
2; vs. Marshall (2/7/25)	Hits	3; at Florida (3/17/23)
	Runs	3 (2x); at Tulsa (3/4/23)
2; vs. Duke (2/8/25)	RBI	5; at Tulsa (3/5/23)
1; vs. Iowa (2/9/25)	Doubles	2 (2x); vs. Omaha (5/19/24)
	Triples	1 (2x); vs. North Texas (4/23/23)
	Home Runs	2 (3x); vs. South Alabama (2/10/24)
1 (2x); vs. Iowa (2/9/25)	Walks	2 (3x); vs. South Dakota St. (2/17/24)
	Stolen Bases	1 (5x); vs. Central Florida (2/23/24)
2; vs. Notre Dame (2/8/25)	Putouts	3 (5x); vs. Arkansas (4/7/24)
	Assists	6; vs. Ole Miss (5/8/24)

24 ♦ MADISON UPTEGROVE

FR. ♦ INF/OF ♦ 5-5 ♦ Columbia, Mo.

Season High	Stat	Career High
	Hits	1; vs. Duke (2/8/25)
	Runs	1; vs. Duke (2/8/25)
	RBI	
	Doubles	
	Triples	
	Home Runs	
	Walks	1(2x); vs. Duke (2/8/25)
	Stolen Bases	1; vs. Northwestern (2/7/25)
	Putouts	2; vs. Duke (2/8/25)
	Assists	3; vs. Duke (2/8/25)

20 ♦ KADENCE SHEPHERD

FR. ♦ INF ♦ 5-7 ♦ Blue Springs, Mo

Season High	Stat	Career High
	Hits	
	Runs	
	RBI	
	Doubles	
	Triples	
	Home Runs	
	Walks	
	Stolen Bases	
	Putouts	
	Assists	

26 ♦ JORDYN THURMAN

FR. ♦ OF ♦ 5-7 ♦ Mexico, Mo.

Season High	Stat	Career High
	Hits	
	Runs	
	RBI	
	Doubles	
	Triples	
	Home Runs	
	Walks	
	Stolen Bases	
	Putouts	
	Assists	



27 ♦ ABBIE WILHELM

FR. ♦ INF ♦ 5-6 ♦ LEE'S SUMMIT, MO.

Season High	Stat	Career High
	Hits	
	Runs	
	RBI	
	Doubles	
	Triples	
	Home Runs	
	Walks	
	Stolen Bases	
	Putouts	
	Assists	

35 ♦ NEVAEH WATKINS

FR. ♦ OF ♦ 5-2 ♦ Rowlett, Texas

Season High	Stat	Career High
	Hits	
	Runs	
	RBI	
	Doubles	
	Triples	
	Home Runs	
	Walks	
	Stolen Bases	
	Putouts	
	Assists	

30 ♦ JAYCI KRUSE

SR. ♦ RHP ♦ 5-8 ♦ Coto de Caza, Calif.

Season High	Stat	Career High
1.0; vs. South Dakota St. (2/17/24)	IP	1.0 (2x); vs South Dakota St. (2/17/24)
1; vs. South Dakota St. (2/17/24)	Strikeouts	1 (2x); vs South Dakota St. (2/17/24)
	Putouts	
	Assists	1; at Illinois (3/16/22)

36 ♦ ABBY HAY

SO. ♦ C/1B ♦ 5-11 ♦ COLUMBIA, MO.

Season High	Stat	Career High
2; vs Marshall (2/7/25)	Hits	2 (9x); vs Marshall (2/7/25)
1 (2x); vs Iowa (2/9/25)	Runs	1 (18x); vs Iowa (2/9/25)
4; vs Marshall (2/7/25)	RBI	4 (2x); v vs Marshall (2/7/25)
2; vs Marshall (2/7/25)	Doubles	2; vs Marshall (2/7/25)
	Triples	1; at Georgia (4/19/24)
1; vs Iowa (2/9/25)	Home Runs	1 (6x); vs Iowa (2/9/25)
3; vs. Iowa (2/9/25)	Walks	3; vs. Iowa (2/9/25)
	Stolen Bases	
7; vs Duke (2/8/25)	Putouts	11 (3x) ; vs. Arkansas (5/9/24)
1; vs Notre Dame (2/8/25)	Assists	1; vs Notre Dame (2/8/25)

31 ♦ SANIYA HILL

FR. ♦ 3B/UT ♦ 5-7 ♦ Godley, Texas

Season High	Stat	Career High
	Hits	
	Runs	1; vs. Duke (2/8/25)
	RBI	
	Doubles	
	Triples	
	Home Runs	
	Walks	
	Stolen Bases	1; vs Marshall (2/7/25)
	Putouts	
	Assists	

78 ♦ TAYLOR PANNELL

JR. ♦ LHP ♦ 5-5 ♦ Lee's Summit, Mo.

Season High	Stat	Career High
2.0; vs Duke (2/8/25)	IP	4.0; at South Carolina (5/5/24)
1; vs Iowa (2/9/25)	Strikeouts	4; at South Carolina (5/5/24)
1; vs. Notre Dame (2/8/25)	Putouts	1 (3x); vs. Notre Dame (2/8/25)
2; vs Duke (2/8/25)	Assists	2; vs Duke (2/8/25)



99 ♦ KAYLEY LINGER

JR. ♦ UT ♦ 5-6 ♦ Liberty, Mo.

Season High	Stat	Career High
	Hits	2 (4x); at George Mason (3/28/24)
	Runs	3; vs Wichita State (3/2/24)
	RBI	2 (3x); vs. SIUE (4/17/24)
	Doubles	1 (5x); at Georgia (4/19/24)
	Triples	
	Home Runs	1 (2x); vs. SIUE (4/17/24)
1; vs Notre Dame (2/8/25)	Walks	3; vs Wichita State (3/3/24)
1; vs Northwestern (2/7/25)	Stolen Bases	1 (7x); vs. Indiana (5/18/24)5; vs.
3; vs Notre Dame (2/8/25)	Putouts	5, LSU (3/23/24)
1; vs Notre Dame (2/8/25)	Assists	

**LARISSA ANDERSON****HEAD COACH****Seventh Season
Gannon, '97**

A new era in Mizzou Softball began in the Summer of 2018, as Larissa Anderson was named the 10th head coach to lead the tradition-rich Tiger program on Saturday, May 26, 2018.

As Anderson enters year seven in Mid-Missouri that new era has already gotten off to a successful start, and her ability to change the culture of the program in such a short time was a big reason why. Anderson has led Mizzou to a 217-115 record over her six seasons and owns a career record of 350-189-1 as a head coach.

In her time at the helm of the Tigers, Anderson has steered Missouri to five NCAA Regional appearances and a pair of Super Regionals. She has led the Tigers to 35 or more wins each season at Mizzou — in all but the COVID-19 shortened 2020 season.

Missouri most recently hosted a Regional and Super Regional in 2024 after home postseason runs in 2021 (Regional and Super Regional) and 2022 (Regional).

Anderson finished her first season in the Black & Gold with a 35-25 record, the most wins for the Tigers in a single season since 2016, when they won 42 games. Anderson's squad was also stellar in her first season as part of the always elite Southeastern Conference, as the Tigers' 12 wins during SEC play, which resulted in a tie for fourth place, were the most conference victories for Mizzou since 2016. The season ended with the Tigers' 13th straight regional appearance, as Anderson's Tigers earned a spot in the Los Angeles Regional, where they went 3-2, pushing host No. 2 UCLA to a winner-take-all game seven.

Her biggest test would come during the 2020 season. With Mizzou Softball's postseason ban being upheld three months prior to the season, Anderson's steady leadership guided the Tigers through what would be a turbulent year. Despite the postseason ban, Mizzou lost zero players to transfer, and entered the season with its roster intact.

Mizzou's postseason ban would prove to be only a minor blip in a season that was ultimately canceled after 26 games due to the COVID-19 pandemic. The Tigers made the most of those 26 games, finishing with a 19-7 record, and being one of only two teams to be undefeated in SEC play. Mizzou ended the season ranked 25th in the NFCA Coaches' Poll — its first time finishing the season ranked since 2016 — while Cayla Kessinger was named to Softball America's All-America team.

Anderson returned Mizzou Softball to the national stage in 2021. With an experienced roster but a young pitching staff, she led the Tigers to a 42-17 record and a Super Regional appearance. Mizzou hosted an NCAA Regional and Super Regional for the first time since 2013. The 2021 team finished among the program's best statistically in fielding percentage (1st), home runs (1st), RBI (2nd), doubles (T-6th), and runs scored (3rd).

In the postseason, Mizzou pitching led the nation in ERA at 1.37 over six games. Two Tiger pitchers, Jordan Weber and Laurin Krings combined to allow only two hits and no runs over three games at the Columbia Regional. Freshman shortstop Jenna Laird earned SEC Freshman of the Year honors while senior outfielder Brooke Wilmes was recognized as an NFCA Third Team All-American. Anderson led the Tigers to a No. 13 final ranking in the NFCA Coaches' Poll and a No. 14

ranking in the USA Softball poll, the program's highest final rankings since 2015.

Mizzou's memorable 2022 season saw them host an NCAA Regional for the second-consecutive year and made the Southeastern Conference Tournament Championship game for the second time in program history. The Tigers notched a 38-22 mark and went 12-11 during SEC play. Mizzou's pitching staff posted a 2.81 ERA including a 1.00 ERA in the postseason.

In the inaugural year of the Rawlings Gold Glove Award, presented by the National Fastpitch Coaches Association, Jenna Laird and Casidy Chaumont earned the award at shortstop and left field, respectively.

Laird, a 2022 Softball All-SEC Second Team player, finished the year with a .975 fielding percentage, while turning 10 double plays and did not make an error during SEC play.

Chaumont, an All-SEC Defensive Team Selection, has appeared on SportsCenter's Top Ten Plays four times over her career at Mizzou. After beginning her career as an infielder at Louisiana, she converted to the outfield at the start of the 2021 season and finished with a perfect 1.000 fielding percentage. Chaumont has thrown out five runners on the basepaths from left field over her two seasons in the Black and Gold.

Kimberly Wert and Brooke Wilmes were each named First Team All-SEC performers in 2022. Jordan Weber, Jenna Laird, Wert and Wilmes were each tabbed to the National Fastpitch Coaches Association Southeast All-Region team. Weber led the Tigers to the SEC Tournament final with a pair of shutouts against No. 17/20 Auburn and No. 13/10 Tennessee. She became the first Mizzou pitcher to record three wins in a single SEC series when she earned the victory in all three games against Kentucky.

Mizzou is coming off a 2023 season that saw the Tigers reach a 16th straight NCAA Regional, finishing the season with a 35-26 record and going 7-17 against SEC foes. The pitching staff proved efficient yet again, registering a cumulative ERA of 3.33, including a strikeout/walk ratio of 2.66.

Alex Honnold became the 26th All-American in program history (31 total All-American honors) after earning Second-Team honors from the National Fastpitch Coaches Association (NFCA).

A Top 25 Finalist for 2023 USA Softball Collegiate Player of the Year, Honnold led Mizzou and ranked top six in the SEC for on-base percentage (.539), slugging percentage (.779), runs (52), batting average (.396), and triples (three). Her slugging percentage in 2023 ranked fourth all-time in program history. Honnold also earned NFCA Southeast All-Region honors and was named to the All-SEC Second Team.

Jenna Laird joined Honnold in representing the Tigers on the All-SEC Team, her sixth postseason honor at Mizzou and third-straight appearance on the All-SEC Team. The leadoff hitter paced the Tigers in SEC play with a .291 batting average to go with 14 runs, three doubles, five RBI, .371 on-base percentage, and a .329 slugging percentage.

In 2024, Anderson led the Tigers to a top-10 finish, an NCAA Super Regional appearance and the team's second Southeastern Conference Tournament Championship appearance in three seasons. The Tigers totaled 48 wins, their highest total in the program's SEC era and fourth-most in program history.

A trio of Tigers earned National Fastpitch Coaches Association All-Region while 13 student-athletes secured Easton/NFCA All-America Scholar-Athlete honors for earning a 3.5 GPA and above.



Freshman Abby Hay was listed on the NFCA Southeast Second Team All-Region, while seniors Laurin Krings and Alex Honnold were tabbed to the Southeast Third Team All-Region.

Jenna Laird, Honnold and Hay were also named to the All-SEC Second Team while Krings (pitcher) and right fielder Kayley Lenger nabbed spots on the SEC All-Defensive Team.

Anderson joined Mizzou after a 17-year run at Hofstra, the final four as the head coach.

In four seasons at Hofstra, Anderson fashioned a 130-73-1 (.640) record with a pair of NCAA Tournament appearances, two Colonial Athletic Association (CAA) titles and four winning seasons. She picked up her 100th career win with the Pride's 7-2 win over Boston University, March 17, 2018, and posted seven career wins over nationally-ranked opponents, including three in 2018—a 1-0 victory over then-No. 13 Florida State on March 2 and a pair at No. 22 James Madison to claim the CAA Tournament crown.

The 2018 campaign was a historic one for Hofstra Softball, as Anderson led the 24th-ranked Pride to a 41-14 record, the CAA Tournament title and the NCAA Columbia Regional. Hofstra earned an automatic bid to the NCAA Tournament by defeating CAA regular-season champion and 22nd-ranked James Madison, 7-4, to claim its 12th CAA title in the sport since joining the league in 2002 and returned to the NCAA Tournament for the first time since 2015.

Anderson's 2018 squad reached the 40-win mark for the 11th time in program history (and first since a school-record 46 wins in 2013), while setting school records for runs scored (334), home runs (70) and RBI (315). Hofstra owned an RPI of 19 against the nation's 29th-toughest schedule in 2018. Hofstra also garnered a league-high eight CAA postseason honors headlined by Sarah Cornell's selection as the CAA Pitcher of the Year—the Pride's 10th such honor all-time and first since 2013, all of which were tutored by Anderson.

In 2017, Hofstra returned to the CAA championship game, as the program registered its 28th-straight winning season (27-23) and earned the No. 2 seed in the CAA Tournament. Anderson picked up her first win over a Top 10 opponent as head coach with a 5-2 victory over No. 10 James Madison. Under Anderson's direction, Cornell was named first-team NFCA All-Northeast Region as a rookie, while also earning a spot on the All-CAA second team and All-Rookie team.

The Pride posted another winning record in her second season (24-22) and had six student-athletes earn CAA postseason honors and two garner NFCA All-Northeast Region recognition.

In her first season as the storied program's head coach in 2015, Anderson led Hofstra to the CAA championship and an NCAA Tournament berth, guiding Hofstra to a 38-14-1 record and a spot in the NCAA Gainesville Regional. Anderson and her assistants were named the NFCA Northeast Region's Coaching Staff of the Year after Hofstra posted a collective 2.05 ERA, smashed 56 home runs and outscored opponents, 277-129.

Anderson has been part of eight NFCA Regional Coaching Staff of the Year award winners, including seven as an assistant or associate head coach and one as the head coach. In 17 seasons at Hofstra, she helped the Pride to a 610-267-2 (.695) record. Before taking over as head coach from Hall of Famer Bill Edwards, Anderson spent 13 seasons on the Hofstra staff as an assistant, including the last 10 as the associate head coach, helping the program to 10 NCAA Tournament appearances and 10 CAA titles. As associate head coach, she helped

Hofstra win 24 NCAA Tournament games and make six appearances in the regional finals.

Under Anderson's guidance, Hofstra hurlers won nine CAA Pitcher of the Year awards in 10 seasons, including four consecutive wins by Olivia Galati from 2010-13 and three from Kayleigh Lotti from 2007-09. Galati was twice named an All-America by the NFCA and was the program's first-ever first-team pick in 2012 after leading Division I with a 0.95 ERA and a 34-7 record. Anderson helped guide Galati to a NCAA-best 40 wins and 22 shutouts in 2013.

A hallmark of the Hofstra Softball program during Anderson's tenure was the Pride's stellar defense. From 2008-13, Hofstra consistently ranked among the nation's elite in fielding percentage as the Pride was among the Top 20 nationally in five of those seasons. Hofstra ranked first in Division I in fielding percentage during the 2011 season and was fourth in 2008 and 2010, and 16th in 2012 and 2013. Her 2018 team currently ranks sixth nationally with an .979 mark.

An active NFCA member, she chaired its Ethics Committee from 2009-13, and previously served as the fourth Vice President on the NFCA executive board and as a member of the NFCA Recruiting Committee and the NFCA Hall of Fame Committee. Anderson is currently the Vice President of the Awards Committee. She was elected NFCA President on Oct. 25, 2022, and was one of eight members who were voted to the NFCA's Board of Directors for 2023. Anderson officially began her three-year term on January 1, 2023.

Prior to joining the Hofstra staff, Anderson served as an assistant coach for two seasons at LIU Post, where she helped the Pioneers to a combined 75-33 record, including a school-record 42 wins during the 2000 season. She assisted in all facets of the program at LIU Post and was in charge of coaching the pitchers and catchers. Her efforts helped the Pioneers to the 13th-best team earned run average in Division II (1.11) in 2001. She was also part of a C.W. Post staff that received the Northeast Region Division II Coaching Staff of the Year award from the NFCA in 2000.

Anderson spent one season as an assistant coach at Gannon University in 1998, after being named a regional All-American outfielder in 1997. She graduated from Gannon in 1997 with a bachelor's of science degree in therapeutic recreation.

She is married to former Hofstra Baseball Coach Patrick Anderson, who manages the St. Louis Cardinals' Class AA affiliate in Springfield, Missouri. Prior to his elevation in 2025, Patrick Anderson spent three seasons as the head coach in Peoria, Illinois, with the Cardinals' Class A affiliate.



ANDERSON'S

RECORD BY OPPONENT

TEAM	W	L
Alabama	3	8
Arizona	0	3
Arizona State	1	0
Arkansas	6	5
Auburn	5	6
Ball State	0	1
Baylor	1	1
Bethune-Cookman	2	0
Binghamton	4	0
Boston College	1	0
Boston University	1	0
Bradley	4	1
BYU	1	1
California	2	1
Cal Poly	1	0
Cal State Fullerton	2	0
Central Arkansas	1	1
Clemson	1	0
Coastal Carolina	1	0
College of Charleston	7	5
Connecticut	3	2
Dartmouth	1	0
Delaware	9	3
Drake	4	0
Drexel	11	1
Duke	1	2
East Carolina	1	0
Elon	10	2
Fordham	3	2
Florida	4	8
Florida A&M	1	0
Florida Atlantic	4	3
Florida Gulf Coast	3	2
FIU	5	0
Florida State	2	4
Georgia	5	7
George Mason	1	0
Hofstra	1	0
Idaho State	1	1
Illinois	8	1
Iona	3	0
Indiana	1	0
Indiana State	1	0
IUPUI	1	1
Iowa	3	0
Iowa State	2	1
James Madison	6	15
Kansas	5	2
Kansas City	4	0
Kennesaw State	1	0
Kent State	1	0
Kentucky	6	3
Lehigh	2	0
Liberty	3	1
Lindenwood	1	0
LIU Brooklyn	4	1
Long Beach State	1	0
Longwood	2	1
Louisiana	0	2
Louisiana-Monroe	2	0
Louisville	2	1
LSU	6	7
Maine	2	0
Marshall	0	1
Maryland	0	1

Massachusetts	2	0
McNeese State	1	0
Memphis	2	0
Middle Tennessee State	2	0
Minnesota	1	1
Mississippi State	7	6
Missouri State	2	0
Nebraska	3	1
New Mexico	1	0
New Mexico State	1	0
Northwestern	2	1
Northwestern State	1	0
North Carolina	1	0
North Carolina State	1	0
North Florida	1	0
North Texas	5	0
Notre Dame	1	0
Oklahoma	0	3
Oklahoma State	1	1
Ole Miss	7	7
Omaha	2	1
Oregon	2	6
Oregon State	1	2
Pacific	1	1
Penn State	3	1
Pitt	3	1
Prarie View A&M	1	0
Rutgers	0	3
Saint Louis	4	0
Sam Houston State	1	0
San Diego State	1	1
Seattle	0	1
SEMO	2	1
Seton Hall	3	1
SIUE	4	0
South Alabama	4	0
South Carolina	11	4
South Dakota St.	2	0
Stanford	1	1
Stetson	1	0
Stony Brook	2	2
St. John's	3	0
St. Joseph's	1	0
St. Thomas	2	0
Syracuse	1	0
Tennessee	4	8
Texas	0	1
Texas A&M	7	2
Texas A&M-Commerce	1	0
Texas Tech	1	1
Towson	8	3
Troy	1	0
Tulsa	2	2
UAB	0	2
UC Davis	0	1
UCF	3	1
UCLA	1	4
UConn	0	1
UIC	1	0
UNCG	1	0
UNCW	11	1
UNI	2	0
USF	0	1
Utah	2	0
Virginia Tech	1	1
Villanova	2	0
Wagner	2	0
Washington	2	1
Weber State	1	0
Western Illinois	2	0

ANDERSON YEAR-BY-YEAR

Year	W	L	Pct.	NCAA App.
Associate Head Coach - Hofstra				
2005	43	16	.725	Tuscaloosa Regional (2-2)
2006	37	20	.649	Hofstra Regional (1-2)
2007	41	15	.732	Hempstead Regional (1-2)
2008	45	13	.776	Tucson Regional (2-2)
2009	26	21	.553	N/A
2010	45	12	.789	Tucson Regional (2-2)
2011	40	13	.755	N/A
2012	42	15	.737	LA Regional/Tampa Bay Super (3-0 / 1-2)
2013	46	13	.780	Columbia Regional (3-2)
2014	34	15	.694	Norman Regional (1-2)
Totals	399	153	.722	8 Regionals, 1 Super (15-14 / 1-2)

Head Coach - Hofstra

2015	38	14	.726	Gainesville Regional (1-2)
2016	24	22	.522	N/A
2017	27	23	.540	N/A
2018	41	14	.745	Columbia Regional (1-2)
Totals	130	73	.640	2 Regionals (2-4)

Head Coach - Missouri

2019	35	25	.583	Los Angeles Regional (3-2)
2020^	19	7	.731	NA
2021	42	17	.712	Columbia Regional/Super (3-0/1-2)
2022	38	22	.633	Columbia Regional (2-2)
2023	35	26	.574	Norman Regional (1-2)
2024	48	18	.727	Columbia Regional (4-1)/Super (1-2)
2025	4	1	.800	
Totals	221	116	.656	5 Regionals, 2 Super (13-7 / 2-4)

Head Coach

Career	351-190-1	.650	7 Regionals, 2 Super (15-11 / 2-4)
---------------	------------------	-------------	---

^ 2020 season canceled after 26 games due to COVID-19 pandemic



The Automated ScoreBook
Overall Statistics for Missouri (as of Feb 09, 2025)
(All games Sorted by Batting avg)

Record: 4-1 Home: 0-0 Away: 0-0 Neutral: 4-1 SEC: 0-0

Player	avg	gp-gs	ab	r	h	2b	3b	hr	rbi	tb	slg%	bb	hp	so	gdp	ob%	sf	sh	sb-att	po	a	e	fld%
7 Abruscato, Stefania	.438	5-5	16	4	7	2	0	1	4	12	.750	1	0	3	0	.471	0	0	0-0	7	0	0	1.000
8 Cahalan, Claire	.364	5-4	11	4	4	0	2	0	1	8	.727	0	0	1	0	.364	0	0	1-1	10	0	1	.909
11 Crenshaw, Julia	.357	5-5	14	7	5	0	0	1	4	8	.571	4	0	2	0	.500	0	1	1-1	18	3	0	1.000
3 Ebbs, Taylor	.333	4-4	9	1	3	1	0	0	2	4	.444	1	1	3	0	.455	0	0	0-0	0	0	0	.000
22 Smith, Sophie	.333	3-2	6	0	2	0	0	0	0	2	.333	0	0	1	0	.333	0	1	0-1	5	4	1	.900
19 Daly, Kara	.308	5-5	13	0	4	1	0	0	3	5	.385	2	0	2	0	.400	0	0	0-0	5	0	2	.714
2 Walker, Madison	.294	5-5	17	4	5	0	0	2	3	11	.647	1	0	1	0	.333	0	0	0-0	7	9	1	.941
36 Hay, Abby	.273	5-5	11	2	3	2	0	1	5	8	.727	6	0	5	0	.529	0	0	0-0	27	1	0	1.000
24 Uptegrove, Madison	.143	3-3	7	1	1	0	0	0	0	1	.143	2	0	1	0	.333	0	1	1-1	4	4	0	1.000
12 Dodge, Mya	.125	5-5	16	2	2	0	0	0	2	2	.125	1	0	4	0	.176	0	0	2-2	3	0	0	1.000
99 Lenger, Kayley	.000	5-2	6	0	0	0	0	0	0	0	.000	1	0	1	0	.143	0	0	1-2	9	1	0	1.000
31 Hill, Saniya	.000	3-0	1	1	0	0	0	0	0	0	.000	0	0	0	0	.000	0	0	1-1	0	0	0	.000
16 Koller, Adi	.000	2-0	0	0	0	0	0	0	0	0	.000	0	0	0	0	.000	0	0	0-0	0	0	0	.000
4 Blackstun, Danielle	.000	3-0	0	2	0	0	0	0	0	0	.000	0	0	0	0	.000	0	0	0-0	0	0	0	.000
27 Wilhelm, Abbie	.000	1-0	0	0	0	0	0	0	0	0	.000	0	0	0	0	.000	0	0	0-0	0	0	0	.000
Totals	.283	5	127	28	36	6	2	5	24	61	.480	19	1	24	0	.381	0	3	7-9	97	30	5	.962
Opponents	.282	5	131	10	37	7	0	1	9	47	.359	12	1	19	1	.345	1	3	4-5	93	24	6	.951

LOB - Team (30), Opp (41). DPs turned - Team (1). CI - Team (0), Opp (1).

(All games Sorted by Earned run avg)

Player	era	w-l	app	gs	cg	sho	sv	ip	h	r	er	bb	so	2b	3b	hr	b/avg	wp	hp	bk	sfa	sha
14 Touchet, Nathalie	0.00	0-0	1	0	0	0/0	0	2.1	2	1	0	2	1	0	0	0	.250	0	0	0	1	0
10 McCann, Marissa	1.24	1-0	3	3	1	0/0	0	11.1	12	3	2	6	8	1	0	0	.267	1	0	0	0	2
17 Harrison, Cierra	1.75	2-0	2	2	1	1/0	0	12.0	12	3	3	3	7	3	0	0	.250	0	0	0	0	0
6 Donahue, Courtney	2.62	0-0	1	0	0	0/0	0	2.2	4	1	1	0	0	1	0	0	.333	0	0	0	0	1
78 Pannell, Taylor	3.50	1-1	3	0	0	0/0	0	4.0	7	2	2	1	3	2	0	1	.389	0	1	0	0	0
Totals	1.73	4-1	5	5	2	1/0	0	32.1	37	10	8	12	19	7	0	1	.282	1	1	0	1	3
Opponents	5.42	1-4	5	5	2	0/0	0	31.0	36	28	24	19	24	6	2	5	.283	2	1	0	0	3

PB - Team (1), Crenshaw 1, Opp (2). SBA/ATT - Crenshaw (3-4), Harrison (2-2), Pannell (0-1), McCann (1-1), Touchet (1-1), Abruscato (1-1).



The Automated ScoreBook
Conference statistics for Missouri (as of May 05, 2024)
(SEC games only Sorted by Batting avg)

Record: 13-11 Home: 8-4 Away: 5-7 SEC: 13-11

Player	avg	gp-gs	ab	r	h	2b	3b	hr	rbi	tb	slg%	bb	hp	so	gdp	ob%	sf	sh	sb-att	po	a	e	fld%
36 Abby Hay	.318	16-16	44	6	14	1	1	3	9	26	.591	8	0	11	0	.423	0	0	0-0	93	1	1	.989
25 Alex Honnold	.288	24-24	73	13	21	5	0	2	11	32	.438	7	4	5	0	.376	1	0	6-7	47	0	2	.959
8 Claire Cahalan	.286	19-0	7	4	2	0	0	0	0	2	.286	0	0	1	0	.286	0	0	2-3	0	0	0	.000
3 Jenna Laird	.282	24-24	78	14	22	4	0	0	8	26	.333	7	2	9	0	.352	1	0	5-5	40	34	7	.914
1 Maddie Gallagher	.254	24-24	67	4	17	6	0	1	11	26	.388	7	5	16	1	.358	2	1	1-2	31	29	2	.968
99 Kayley Lenger	.231	24-24	52	9	12	2	0	0	2	14	.269	3	9	14	1	.375	0	1	1-1	45	0	0	1.000
19 Kara Daly	.222	24-24	63	7	14	3	0	3	12	26	.413	5	3	18	0	.306	1	0	0-0	19	30	10	.831
12 Katie Chester	.217	22-14	46	1	10	2	0	1	9	15	.326	4	0	13	1	.275	1	1	0-0	6	0	0	1.000
7 Stefania Abruscato	.216	18-13	37	1	8	1	0	0	2	9	.243	4	4	11	0	.356	0	1	0-0	3	0	0	1.000
11 Julia Crenshaw	.153	24-23	59	12	9	3	0	2	6	18	.305	5	2	8	0	.239	1	4	0-0	109	11	2	.984
6 Mya Dodge	.143	13-8	21	2	3	0	0	1	2	6	.286	3	0	12	0	.250	0	1	0-0	19	0	1	.950
2 Madison Walker	.095	10-7	21	0	2	0	0	0	1	2	.095	1	0	6	1	.136	0	0	0-0	41	0	2	.953
28 Chantice Phillips	.069	17-15	29	4	2	0	0	1	3	5	.172	1	4	7	0	.206	0	1	0-0	23	0	0	1.000
16 Adi Koller	.000	3-0	1	0	0	0	0	0	0	0	.000	0	0	1	0	.000	0	0	0-0	0	0	0	.000
22 Lilly Whitten	.000	4-0	0	0	0	0	0	0	0	0	.000	0	0	0	0	.000	0	0	0-0	0	3	0	1.000
14 Nathalie Touchet	.000	4-0	0	0	0	0	0	0	0	0	.000	0	0	0	0	.000	0	0	0-0	0	1	1	.500
78 Taylor Pannell	.000	11-0	0	0	0	0	0	0	0	0	.000	0	0	0	0	.000	0	0	0-0	0	3	0	1.000
10 Marissa McCann	.000	15-3	0	0	0	0	0	0	0	0	.000	0	0	0	0	.000	0	0	0-0	1	3	0	1.000
17 Cierra Harrison	.000	8-8	0	0	0	0	0	0	0	0	.000	0	0	0	0	.000	0	0	0-0	0	7	0	1.000
4 Danielle Blackstun	.000	15-0	0	7	0	0	0	0	0	0	.000	0	0	0	0	.000	0	0	0-0	0	0	0	.000
24 Laurin Krings	.000	15-13	0	0	0	0	0	0	0	0	.000	0	0	0	0	.000	0	0	0-0	3	22	0	1.000
Totals	.227	24	598	84	136	27	1	14	76	207	.346	55	33	132	4	.323	7	10	15-18	480	144	28	.957
Opponents	.237	24	625	80	148	35	4	20	76	251	.402	51	11	114	3	.303	5	7	12-13	477	165	26	.961

LOB - Team (144), Opp (139). DPs turned - Team (5), Opp (7). CI - Team (0), Opp (2). IBB - Team (1), Daly 1.

(SEC games only Sorted by Earned run avg)

Player	era	w-l	app	gs	cg	sho	sv	ip	h	r	er	bb	so	2b	3b	hr	b/avg	wp	hp	bks	sfa	sha
14 Nathalie Touchet	0.00	0-0	4	0	0	0/0	0	3.2	2	0	0	1	0	2	0	0	.143	0	0	0	0	0
78 Taylor Pannell	0.49	1-1	11	0	0	0/0	6	14.1	7	1	1	4	16	2	0	0	.143	1	0	0	0	1
22 Lilly Whitten	1.05	0-0	4	0	0	0/0	0	6.2	5	3	1	1	4	1	1	0	.185	1	0	0	0	0
10 Marissa McCann	1.93	4-3	15	3	0	0/1	1	36.1	29	12	10	10	14	4	0	6	.216	0	2	0	2	0
24 Laurin Krings	3.64	5-4	15	13	2	1/1	0	67.1	71	44	35	21	56	19	3	6	.263	8	2	0	3	6
17 Cierra Harrison	3.98	3-3	8	8	1	1/0	0	31.2	34	20	18	14	24	7	0	8	.260	1	7	0	0	0
Totals	2.84	13-11	24	24	3	3/1	7	160.0	148	80	65	51	114	35	4	20	.237	11	11	0	5	7
Opponents	2.73	11-13	24	24	11	3/0	1	159.0	136	84	62	55	132	27	1	14	.227	4	33	0	7	10

PB - Team (2), Crenshaw 2, Opp (7). SBA/ATT - Crenshaw (10-11), Krings (5-5), McCann (4-5), Whitten (2-2), Abruscato (2-2), Harrison (1-1).

**Individual Hitting Accolades**

3 runs scored in a game **Julia Crenshaw vs. Marshall (2/7/25)**
4 runs scored in a game Regan Nash vs. North Dakota State (3/18/17)
5+ runs scored in a game Never

4 hits in a game Katie Chester vs. Wichita State (3/3/24)
5 hits in a game Brooke Wilmes at Florida State (2/13/21)
6+ hits in a game Never

2 doubles in a game **Abby Hay vs. Marshall (2/7/25)**
3 doubles in a game Mya Dodge at George Mason (3/28/2024)
4+ doubles in a game Never

1 triple in a game **Claire Cahalan vs. Duke (2/8/25)**
2 triples in a game Alex Honnold vs. Lindenwood (4/12/23)
3 triples in a game Karen Persinger (3/11/95)
4+ triples in a game Never

2 home runs in a game Mya Dodge at Fordham (3/26/2024)
3 home runs in a game Hatti Moore vs. Texas A&M (4/29/22)
4+ home runs in a game Never

5+ RBI in a game Mya Dodge at George Mason (3/28/2024)
6+ RBI in a game Hatti Moore vs. Texas A&M (4/29/22)
7+ RBI in a game Kimberly Wert at Kentucky (4/23/22)
8+ RBI in a game Braxton Burnside vs. North Dakota State (3/18/17)
9+ RBI in a game Braxton Burnside vs. North Dakota State (3/18/17)
10+ RBI in a game Braxton Burnside vs. North Dakota State (3/18/17)

Grand Slam Katie Chester vs. North Texas (2/18/23)
Leading off game with HR Jenna Laird vs. Georgia (4/15/22)
Back-to-back HR Alex Honnold and Julia Crenshaw vs. BYU (2/23/23)
Back-to-back-to-back HR Maddie Gallagher, Megan Moll, Payton Jackson vs. Cal (5/20/23)
HR in consecutive games **Madison Walker vs. Duke & Notre Dame (2/8/25)**
HR in 3 straight games Alex Honnold vs. North Texas, SIUE and Texas A&M (4/23-28/23)
HR in 4 straight games Kimberly Wert vs. Kentucky & Saint Louis (4/23-27/22)
HR in 5 straight games Kara Daly vs. Bradley, St. Thomas & Tennessee (3/4-13/22)
Walk-Off HR Kara Daly vs. Arkansas (5/7/23)
Pinch-Hit HR Megan Moll vs. Georgia (4/15/22)
Inside-the-Park HR Jenna Laird at Mississippi State (4/10/22)

Runner stole home **Mya Dodge vs. Notre Dame (2/8/25)**
Runner with 2+ SB in a game **Mya Dodge vs. Notre Dame (2/8/25)**
Runner with 3+ SB in a game Maddie Gallagher at Villanova (3/30/24)
Runner with 4+ SB in a game Alex Honnold vs. Drake (3/22/23)
Runner with 5+ SB in a game Never

Team Hitting Accolades

Scored 15+ runs in a game vs. Fordham (3/26/2024)
Scored 16+ runs in a game vs. Fordham (3/26/2024)
Scored 17+ runs in a game vs. Fordham (3/26/2024)
Scored 18+ runs in a game vs. Fordham (3/26/2024)
Scored 19+ runs in a game vs. Fordham (3/26/2024)
Scored 20+ runs in a game vs. Fordham (3/26/2024)
Scored 21+ runs in a game vs. Saint Louis (1995)
Scored 22+ runs in a game vs. Saint Louis (1995)
Scored 23+ runs in a game vs. Saint Louis (1995)
Scored 24+ runs in a game vs. Stephens College (1981)
Scored 25+ runs in a game Never

Team Hitting Accolades (Cont.)

Recorded 15+ hits in a game vs. Fordham (3/26/2024)
Recorded 16+ hits in a game vs. St. Thomas (3/4/22)
Recorded 17+ hits in a game vs. ULM (3/7/21)
Recorded 18+ hits in a game vs. ULM (3/7/21)
Recorded 19+ hits in a game vs. Western Illinois (5/1/13)
Recorded 20+ hits in a game vs. New Mexico State (2/22/03)
Recorded 21+ hits in a game vs. Columbia College (3/16/07)

Hit 3 or more 2B in a game vs. Auburn (3/8/24)
Hit 4 or more 2B in a game vs. LSU (3/22/24)
Hit 5 or more 2B in a game at South Carolina (4/3/21)
Hit 6 or more 2B in a game at South Carolina (4/3/21)
Hit 7 or more 2B in a game Never

Hit 3 or more HR in a game vs. Fordham (3/26/2024)
Hit 4 or more HR in a game vs. BYU (2/23/23)
Hit 5 or more HR in a game vs. Georgia (4/15/22)
Hit 6 or more HR in a game vs. St. Thomas (3/5/22)
Hit 7 or more HR in a game vs. St. Thomas (3/5/22)
Hit 8 or more HR in a game Never

Tallied 5 or more SB in a game at LSU (4/6/23)
Tallied 6 or more SB in a game at Villanova (3/30/2024)
Tallied 7 or more SB in a game at LSU (4/6/23)
Tallied 8 or more SB in a game vs. Drake (3/22/23)
Tallied 9 or more SB in a game vs. Maine (3/3/23)

Individual Pitching Accolades

No-Hitter (5 innings) Jordan Weber at FIU (2/18/23)
No-Hitter (6 innings) Chelsea Thomas vs. DePaul (5/22/11)
No-Hitter (7 innings) Cierra Harrison vs. Texas A&M-Commerce (2/16/24)

Perfect Game (5 innings) Chelsea Thomas vs. Saint Louis (3/3/12)
Perfect Game (6 innings) Laurin Krings vs. Bradley (3/6/22)
Perfect Game (7 innings) Chelsea Thomas vs. Drake (3/2/11)

Struck out 10+ batters Cierra Harrison at Kansas City (3/6/24)
Struck out 11+ batters Laurin Krings vs. Omaha (5/19/24)
Struck out 12+ batters Laurin Krings vs. Omaha (5/19/24)
Struck out 13+ batters Laurin Krings vs. Omaha (5/19/24)
Struck out 14+ batters Laurin Krings vs. Omaha (5/19/24)
Struck out 15+ batters Laurin Krings vs. Omaha (5/19/24)
Struck out 16+ batters Laurin Krings vs. North Texas (4/21/23)
Struck out 17+ batters Laurin Krings vs. North Texas (4/21/23)
Struck out 18+ batters Chelsea Thomas vs. Florida (2/22/13)
Struck out 19+ batters Chelsea Thomas vs. Florida (2/22/13)
Struck out 20+ batters Erin Kalka (4/3/04)
Struck out 21+ batters Erin Kalka (4/3/04)
Struck out 22+ batters Erin Kalka (4/3/04)
Struck out 23+ batters Erin Kalka (4/3/04)
Struck out 24+ batters Erin Kalka (4/3/04)
Struck out 25+ batters Erin Kalka (4/3/04)
Struck out 26+ batters Never

Team Pitching Accolades

Shut out a non-SEC opponent vs. Northwestern (2/7/25)
Shut out an SEC opponent at South Carolina (5/3/24)
Shut out consecutive opponents vs. Tennessee (5/13/22)
..... vs. Alabama (5/12/22)
Shut out three consecutive opponents vs. Tennessee (5/13/22)
..... vs. Alabama (5/12/22)
..... vs. Auburn (5/11/22)
Combined no-hitter Jordan Weber, Megan Schumacher, & Jayci Kruse
..... vs. St. Thomas (3/4/22)



MADISON WALKER

POS YR HT B/T
INF **So.** **5-10** **R/R**

HIGH SCHOOL | **OLATHE WEST HS**

HOMETOWN | **OLATHE, KAN.**

CAREER HONORS

- 2023-24 SEC First-Year Honor Roll

FRESHMAN (2024)

- Appeared in 42 games over her freshman campaign with 32 starts (28 at first base).
- Hit .230 with 23 hits, two doubles, one home run, 16 RBI and five runs.
- Made her Mizzou debut, starting at first base in the season opener against Utah (2/9). Posted her first career hit (1-for-4) in the win.
- Notched two hits four times in 2024 including most recently at Nebraska (3/3, 2-for-3, two RBI, double).
- Knocked in a personal-best three RBI against NC State (2/9).
- Registered her first career homer against NC State (2/9).
- Had four multi-RBI games in 2024.
- Came up with two huge hits over Mizzou's 2024 NCAA Columbia Regional Championship finale games (5/19).
- Knocked a pinch-hit single down the right field line in the seventh to put Tigers on the corners in game one against Omaha (5/19) as Missouri would score five-unanswered runs to force a decisive winner-take-all Regional Final.
- Provided Mizzou the walk-off win in game two with Omaha (5/19), lacing an RBI single up the middle.
- Hit .667 over the 2024 NCAA Columbia Regional (5/17-19).

PREP

- 2022-23 Kansas Gatorade Softball Player of the Year
- 2023 First Team All-Sunflower League
- 2023 Sunflower League Player of the Year
- 2021-22 Second Team All-Sunflower League
- 2020-21 First Team All-Sunflower League
- Set batting average record (.582) during 2020-21 season
- Set runs scored record (34) during 2020-21 season
- Member of National Honor Society and Rho Kappa
- Ranked in the top one percent of her graduating class
- Played on Select Fastpitch club team

PERSONAL

- Born May 24, 2005
- Daughter of Aimee and David Walker
- Has one sister, Hayden Walker
- Volunteers through her church and the National Honor Society
- Majoring in Parks, Recreation, Sport and Tourism: Sport Management at Missouri

CAREER STATS

YEAR	GP-GS	AVG	AB	H	R	2B	3B	HR	RBI	SB	OBP	SLG
2024	42-32	.230	100	23	5	2	0	1	16	1	.264	.280
2025	5-5	.294	17	5	4	0	0	2	3	0	.333	.647
Totals	47-37	.231	117	27	9	2	0	3	19	1	.266	.325



TAYLOR EBBS

POS YR HT B/T
INF **Sr.** **5-9** **L/R**

PREVIOUS SCHOOL | KENTUCKY

HIGH SCHOOL | MCNARY HS

HOMETOWN | KEIZER, ORE.

CAREER HONORS

- Three-time SEC Honor Roll (Kentucky)

PREVIOUS SEASONS / KENTUCKY (2022-24)

- Appeared in 146 games with 119 starts over three seasons at Kentucky.
- Batted .272 with 90 hits, 54 runs, 19 doubles, 25 home runs, and 85 RBI in her career with the Wildcats.
- Hit a career-best .311 with a .364 on-base percentage and a .656 slugging percentage, and recorded 31 RBI in 39 games during the 2024 season.
- Made 27 starts and tallied eight multi-hit games in 2024.
- Tallied eight home runs in 2024, including a three-homer stretch over four games between the Western Kentucky midweek (4/17/24) and the Auburn series (4/20-22/24).
- Hit a solo home run in the season opener against No. 3 Stanford (2/9/24).
- Recorded three hits four times, including against Georgia (4/12/24).
- Notched a career-best five RBI against Western Kentucky (4/17/24), tallying a two-run double and a three-run homer.

PREP

- Named Oregon Gatorade Player of the Year in 2019.
- Ranked No. 40 player in the country by Extra Innings.
- Played travel softball with the Northwest Bullets in Tualatin, Oregon.
- Named Mountain Valley Conference Player of the Year.
- Played in the PGF All-American Game and was selected a Max Preps All-American.
- Also played volleyball at McNary High School.

PERSONAL

- Born Jan. 6.
- Daughter of Jason and Trisha Ebbs.
- Brothers, Devin and Brayden Ebbs, wrestled at Grand View University.
- Brother, Cole Ebbs, played baseball at SEMO.
- Studying General Studies at Missouri

CAREER STATS

YEAR	GP-GS	AVG	AB	H	R	2B	3B	HR	RBI	SB	OBP	SLG
2022	55-50	.298	131	39	21	10	1	10	30	0	.366	.618
2023	52-42	.209	110	23	16	4	1	7	24	4	.299	.455
2024	39-27	.311	90	28	17	5	1	8	31	2	.354	.656
2025	4-4	.222	9	2	1	1	0	0	1	0	.364	.333
Totals	150-123	.271	340	92	55	20	3	0	86	0	.364	.333
UK	146-119	.272	331	90	54	19	3	25	85	6	.342	.574

* played at Kentucky

**DANIELLE BLACKSTUN**POS **OF** YR **So.** HT **5-4** B/T **L/R**

HIGH SCHOOL | FORT ZUMWALT WEST HS

HOMETOWN | O'FALLON, MO.

CAREER HONORS

- 2023-24 SEC First-Year Honor Roll

FRESHMAN (2024)

- Appeared in 37 games, entering primarily as a pinch runner.
- Notched 17 runs and a stolen base (1-for-1).
- Made Mizzou debut against NC State (2/9).
- Scored her first career run against Liberty (2/10).

PREP

- Three-time First Team All-District
- Three-time First Team All-Conference
- First Team All-Region and All-State as a senior
- Four-time letter winner in Softball at Fort Zumwalt West High School
- Helped the team to a 2020 District Championship and a quarterfinals appearance
- Career record holder for hits (164), runs scored (129), stolen bases (75), walks (48) and plate appearances (409)
- Registered a batting average of .467 along with .532 on-base percentage and .660 slugging percentage to go along with 76 RBI, 16 walks, 232 total bases and 351 at-bats over her high school career
- Selected to the St. Charles County Amateur Hall of Fame
- Graduated from Fort Zumwalt West High School in 2023 with a 4.2 GPA
- Graduated Summa Cum Laude along with Academic All-Conference and Academic All-State honors
- Awarded the Missouri Seal of Biliteracy in Spanish
- Played on Select Fastpitch softball team
- Hit .327 (.437 on-base percentage) with 34 runs, 37 stolen bases and 20 walks over the summer of 2023
- During the summer of 2022, batted .448 (.521 on-base percentage) with 82 hits, 55 runs, 37 stolen bases and 25 walks

PERSONAL

- Born January 10, 2005
- Daughter of Trish and Nate Blackstun
- Has a brother, Dominic
- Her father, Nate Blackstun, played football at Truman State University
- Other family members who have competed in athletics at the collegiate level include Larry Blackstun (Mizzou Football), Casey Blackstun (Central Missouri State Football), Heidi (Brown) Blackstun (Mizzou Softball) and Julianne Hutchison (Jacksonville Soccer)
- Volunteers through her church and the food pantry
- Majoring in Undeclared Business at Missouri

CAREER STATS

YEAR	GP-GS	AVG	AB	H	R	2B	3B	HR	RBI	SB	OBP	SLG
2024	37-0	.000	1	0	17	0	0	0	0	1	.000	.000
2025	3-0	.000	0	0	2	0	0	0	0	0	.000	.000
Totals	40-0	.000	1	0	19	0	0	0	0	1	.000	.000



COURTNEY DONAHUE

POS YR HT B/T
INF **So.** **5-10** **R/R**

PREVIOUS SCHOOL | **DMACC**

HIGH SCHOOL | **MARSHFIELD HS**

HOMETOWN | **DANE, WIS.**

CAREER HONORS

- 2024 TUCCI/NFCA NJCAA DII Pitcher of the Year
- 2024 CSC Academic All-American of the Year
- 2024 NFCA NJCAA Division II First Team All-American
- 2024 Iowa Community College Athletic Conference (ICCAC) Pitcher of the Year

PREVIOUS SEASONS / DMACC (2022-2024)]

- Recorded a 16-3 record with six complete games and a save in the 2023 season.
- Led the NJCAA Division II and ICCAC in strikeouts with a total of 386 in 2024, which was 103 more than any other softball pitcher in the NJCAA Division II.
- Pitched 12 shutouts and compiled a 26-4 record in 2024.
- Participated in NJCAA Division II Softball World Series throughout her career at ICCAC.
- Led the division in shutouts (12), strikeouts per seven innings (14.48), complete games (25) and WHIP (0.56), while she ranked third in victories (tie) and ERA and fifth in batting average against (.115).
- Awarded NJCAA All-Academic honors with a 4.0 GPA.
- Ranked third in NJCAA Division II in ERA and tied for third in wins with 26.

PREP

- Led Marshfield High School to the Wisconsin State Tournament in 2022.
- Named second team all-state in 2022.
- Represented her home state in the Senior All-Star Game against Minnesota.
- Member of Central Wisconsin Edge softball club team.
- Also competed in swimming over her high school career.

PERSONAL

- Born May 24.
- Daughter of John and Krista Donahue.
- Brother, Jack Donahue, played baseball at University of Wisconsin-Stout.
- Sister, Megan Donahue, played softball at University of Wisconsin.
- Brother, Cody Donahue, plays baseball at College of Lake County.
- Father, John Donahue, played football at University of Wisconsin-La Crosse
- Studying Health Science: Rehabilitation Science at Missouri

CAREER STATS

Yr.	APP	GS	W-L	CG	SHO	ERA	IP	SV	BB	SO	BAA
2025	1	0	0-0	0	0	2.63	2.2	0	0	0	.333
Totals	1	0	0-0	0	0	2.63	2,2	0	0	0	.333



STEFANIA ABRUSCATO

POS **C/OF** YR **So.** HT **5-7** B/T **L/R**

HIGH SCHOOL | **HAUPPAUGE HS**

HOMETOWN | **SMITHTOWN, N.Y.**

CAREER HONORS

- SEC Freshman of the Week (4/16/24)
- 2023-24 SEC First-Year Honor Roll

FRESHMAN (2024)

- Appeared in 48 games with 37 starts (30 at DP, four in left field and three at catcher).
- Notched 24 hits (.226) with 11 runs, two doubles, two homers and 11 RBI.
- Slugged .302 with an on-base percentage of .346.
- Posted a career-best three hits twice in 2024.
- Made Mizzou debut against NC State (2/9), coming on as a defensive replacement at catcher to go with a single and a run.
- Brought in a pair of runs with a walk and a double against North Texas (2/17).
- Went 2-for-4 with two runs in her home state of New York against Fordham (3/26).
- Knocked the game-winning RBI single to push Mizzou past Hofstra (3/26), 2-1, in nine innings.
- Blasted her first career homer to close the East Coast Trip at Villanova (3/30).
- Named the SEC Freshman of the Week (4/16) after she batted .417 with three RBI, three runs and one home run as the Tigers went 3-1 including a series win over No. 9 Florida.
- Led Mizzou at Drake (4/10), going a career-best 3-for-4 with three RBI to go with two runs. Launched her second career home run in the top of the fourth.
- Added a 3-for-3 day at the plate with an RBI against South Carolina (5/4).

PREP

- 2022-23 New York Gatorade Softball Player of the Year
- Ranked 13th overall in the 2023 Class, according to Extra Inning Softball
- Served as the starting varsity catcher at Hauppauge High School since the seventh grade
- Four-time New York All-State Honoree
- Tabbed a 2022 Extra Inning Softball First Team High School All-American after registering a .667 batting average with eight home runs, 35 RBI, 34 steals, 32 runs, and a .805 on-base percentage in 18 games
- Also, a four-year starter on the Eagles soccer and basketball teams
- Played club softball for New Jersey Intensity

PERSONAL

- Born April 13, 2005
- Daughter to Thomas and Daniela Abruscato
- Father, Thomas Abruscato, played college baseball at Adelphi University and went to the College World Series
- Father, Thomas Abruscato, is currently a three-time state winning head baseball coach at Clarke High School (Westbury, New York)
- Has two sisters Giuliana, and, Crisalyn
- Her older sister, Giuliana Abruscato, plays softball at Connecticut
- Majoring in Health Science: Rehabilitation Sciences at Missouri

CAREER STATS

YEAR	GP-GS	AVG	AB	H	R	2B	3B	HR	RBI	SB	OBP	SLG
2024	48-37	.226	106	24	11	2	0	2	11	0	.346	.302
2025	5-5	.438	16	7	4	2	0	1	4	0	.471	.750
Totals	53-42	.254	122	31	15	4	0	3	15	0	.361	.361

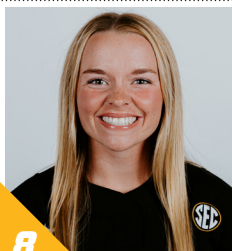

CLAIRE CAHALAN

POS OF YR So. HT 5-1 B/T L/R

HIGH SCHOOL | **NORTHSIDE HS (COLUMBUS, GA.)**

HOMETOWN | **DADEVILLE, ALA.**

CAREER HONORS

- 2023-24 SEC First-Year Honor Roll

FRESHMAN (2024)

- Appeared in 53 games with 13 starts (left field). One of Mizzou's primary pinch runners in 2024.
- Started in the final 12 games in left.
- Notched seven hits (.167), 12 runs, and three stolen bases.
- Made Mizzou debut against Utah (2/9), coming on as a pinch runner.
- Scored her first collegiate run against NC State (2/9).
- Tallied her first career hit at Nebraska (3/2).
- Posted her first career SEC hit with a pinch-hit single against Auburn (3/8).
- Added hits against Indiana (5/18) and Omaha (5/19) during the 2024 NCAA Columbia Regional (5/17-19).

PREP

- Led Northside High School to a AAAAA Region Two title and the Georgia High School Association Class AAAAA state finals
- Three-time first team all-state
- Three-time first team all-region
- Georgia Athletic Coaches Association Player of the Year (2021)
- GADC Player of the Year (2021)
- All Bi-City Offensive Player of the Year (2020)
- Junior All-Star Team selection
- Broke five program records at Northside HS while hitting .525 with 46 runs on 53 hits to go along with a .583 on-base percentage and 48 stolen bases
- Ranked #33 overall on Extra Innings
- Ranked #22 Outfielder on Extra Innings
- Competed with the Birmingham Thunderbolts, which was ranked second by Extra Innings
- Earned 2020 Extra Inning All-Summer Team honors
- Batted .517 with a .576 on-base percentage, 15 hits, 11 runs and 12 stolen bases with the Birmingham Thunderbolts
- Led Northside HS to a D1 Area 5 Region Flag Football title
- Named to the 2021 First Team All-Area Flag Football

PERSONAL

- Born August 3, 2005
- Daughter of Christy and Steve Cahalan
- Grew up in Midland, Georgia
- Has one sister, Mary Beth, who plays softball at Delaware after a four-year career at Dartmouth
- Cousin, Kenleigh Cahalan, plays softball at Florida
- Majoring in Parks, Recreation, Sport and Tourism: Sport Management at Missouri

CAREER STATS

YEAR	GP-GS	AVG	AB	H	R	2B	3B	HR	RBI	SB	OBP	SLG
2024	53-13	.167	42	7	12	0	0	0	0	3	.205	.167
2025	5-4	.364	11	4	4	0	2	0	1	1	.364	.727
Totals	58-17	.208	53	11	16	0	2	0	1	4	.236	.283

**MARISSA MCCANN**

POS YR HT B/T
RHP **So.** **5-10** **R/R**

HIGH SCHOOL | **WILLOW CANYON HS**

HOMETOWN | **SURPRISE, ARIZ.**

CAREER HONORS

- SEC Freshman of the Week (4/2/24 & 3/26/24)
- 2023-24 SEC First-Year Honor Roll

FRESHMAN (2024)

- Made 32 appearances with six starts in 2024.
- Posted 8-4 record with a 1.87 ERA over 82.1 innings.
- Compiled 51 strikeouts and limited opposing batters to a .185 batting average.
- Also notched a trio of saves.
- Made Tigers debut, pitching an inning against NC State (2/9) with a strikeout.
- Registered a career-best five strikeouts four times against South Alabama (2/10), Cal State Fullerton (2/23), at Hofstra (3/26) and against Southeast Missouri (4/3).
- Pitched a career-best 6.0 innings, surrendering two hits with five strikeouts for her first career win against Cal State Fullerton (2/23).
- Notched first career save at Nebraska (3/2), pitching the final two innings.
- Tabbed the SEC Co-Freshman of the Week (3/26), going 2-0 with a 0.00 ERA over her two appearances against No. 2/3 LSU (3/22-24). She pitched 6.2 innings, allowing just four hits and no runs.
- Picked up her first career SEC win, notching 2.2 scoreless innings with a strikeout against LSU (3/22).
- Also secured the win the following day against LSU (3/23), allowing just three hits and a walk over four innings.
- Tied a career-high five strikeouts over five innings of work against Hofstra (3/26). Allowed just one run on one hit with a walk in the extra innings victory.
- Named the SEC Freshman of the Week (4/2) after she notched a 2-0 mark over Mizzou's East Coast Trip (3/26-30). Allowed just one run on three hits over 8.0 innings for an ERA of 0.88. Notched eight strikeouts over the two outings.

PREP

- 2023 PGF All-American
- 2023 Arizona 5A Player of the Year
- 2022 Arizona 5A State Champions and Player of the Game
- 2022 Arizona 5A Player of the Year
- 2022 First Team All-Region
- 2022 Arizona Republic First Team All-State
- 2022 All-West Valley Preps Player of the Year
- Set school records in wins, ERA, shutouts, strikeouts, complete games, and no-hitter
- 2022 Perfect Game Fall Showcase 18U MVP Pitcher
- 2022 Team PGF Premier 18U Runner Up
- 2021 Arizona 5A State Champions
- 2021 Perfect Game Fall Showcase 18U MVP
- Member of National Honor Society

PERSONAL

- Born December 2, 2004
- Daughter of Jennifer and Heath McCann
- Has one brother, Brandon and one sister, Brooklyn
- Grew up in Columbia, Missouri, before moving to Arizona when she was 13
- Majoring in Human Development & Family Science: Child Life Specialist at Missouri

CAREER STATS

Yr.	APP	GS	W-L	CG	SHO	ERA	IP	SV	BB	SO	BAA
2024	32	6	8-4	0	0/4	1.87	82.1	3	19	51	.185
2025	3	3	1-0	1	0/0	1.24	11.1	0	6	8	.267
Totals	35	9	9-4	1	0/4	1.79	93.2	3	25	59	.452

**JULIA CRENSHAW**

POS YR HT B/T
C/INF **Sr.** **5-9** **R/R**

HIGH SCHOOL | FORT ZUMWALT WEST HS

HOMETOWN | O'FALLON, MO.

CAREER HONORS

- SEC Spring Academic Honor Roll (2023, '24)
- First-Year Academic SEC Honor Roll (2021-22)

JUNIOR (2024)

- Appeared in 64 games with 63 starts at catcher.
- Notched 37 hits (.207), 30 runs, nine doubles, three home runs and 29 RBI.
- Slugged .307 (.291 on-base percentage).
- Posted a career-best four hits (4-for-4) with four RBI (season high), three run and a stolen base in the run-rule win over Wichita State (3/2).
- Compiled SEC home runs in wins over Auburn (3/8, 3 RBI) and LSU (3/22).

SOPHOMORE (2023)

- Appeared and started in all 61 games at catcher (35) and second base (26).
- Was fifth on the team with a .267 batting average.
- Tied for first on the team with 13 doubles.
- Also was third on the team for at-bats (176), home runs (9), RBI (44), and slugging percentage (.506).
- Tallied 30 runs (fourth on the team) on 47 hits (fourth on the team), with a triple and a .357 on-base percentage.
- Was 11-for-15 on the base paths.
- Registered a career-best three hits, three times in 2023.
- Went 3-for-4 with two runs and four RBI to go with a double and a homer against Butler (2/17).
- Compiled her first career two-home run game against Brigham Young (2/23), going 3-for-3 with a personal-best five RBI and two runs.
- Added a 3-for-4 day at the plate with two RBI, a run, and a double at Texas A&M (4/29).
- Belted a career-high two doubles against Oregon State (2/24) with an RBI.
- Notched her first triple as a Tiger against Ole Miss (4/17) to complement a home run.
- Nabbed a personal-best three bases at Tulsa (3/5).
- Registered a .976 fielding percentage with 239 putouts and 51 assists.
- Led Mizzou in SEC play with 13 RBI. Also had two doubles, two home runs, and a triple.

FRESHMAN (2022)

- Made 11 game appearances and 2 starts on the year mostly as a pinch hitter, with time also in left field or second base.
- Tallied her first career RBI in her debut game vs. Florida Atlantic (2/19/22).
- Smashed a home run for her first career hit at St. Thomas (3/5/22)

PREP

- Highly-touted recruit out of the state of Missouri.
- 2020-21 Missouri Gatorade Softball Player of the Year.
- Ranked as the second overall prospect in the nation by Extra Innings Softball.
- Led Fort Zumwalt West HS to a Class 5A state quarterfinals appearance in 2020.
- Twice named to the all-state team.
- MSHSAA 5A State Champion in the javelin.
- Lettered in three sports, softball, track and field, and basketball.

PERSONAL

- Majoring in Agriculture at Missouri.

CAREER STATS

YEAR	GP-GS	AVG	AB	H	R	2B	3B	HR	RBI	SB	OBP	SLG
2022	11-2	.125	8	1	2	0	0	1	2	0	.417	.500
2023	61-61	.267	176	47	30	13	1	9	44	11	.357	.506
2024	64-63	.207	179	37	30	9	0	3	29	6	.291	.307
2025	5-5	.357	14	5	7	0	0	1	4	1	.500	.571
Totals	141-131	.239	377	90	69	22	1	14	79	18	.334	.414

**MYA DODGE**

POS YR HT B/T
OF Jr. 5-6 R/R

PREVIOUS SCHOOL | **NORTHERN IOWA**

HIGH SCHOOL | **CEDAR RAPIDS KENNEDY HS**

HOMETOWN | **HIAWATHA, IOWA**

CAREER HONORS

- SEC Player of the Week (4/2/24)
- 2023-24 SEC First-Year Honor Roll
- 2023 NFCA First Team All-Region
- 2023 Missouri Valley Conference Player of the Year
- Two-time MVC Player of the Week (4/4/23 & 4/18/23)
- Ranked No. 75 on D1Softball.com's Top-100 players in 2023
- 2022 NFCA Third Team All-Region
- 2022 Missouri Valley Conference Freshman of the Year
- 2022 Missouri Valley Conference All-Tournament Team
- Two-time MVC Newcomer of the Week (3/8/22 & 3/20/22)
- Two-time First Team All-Missouri Valley Conference Selection (2022 & 2023)
- 2022 NFCA/Schutte Sports Freshman of the Year Top 25 Candidate

JUNIOR (2024)

- Appeared in 39 games with 29 starts (21 in left field, seven in right field, one at designated player).
- Notched 17 hits (.215) in her first season at Mizzou with 11 runs, three doubles, a triple, four homers and 19 RBI. Slugged .430 in 2024.
- Made Missouri debut against Utah (2/9), starting in right field.
- Notched her first homer at Mizzou against Liberty (2/10).
- Posted a season-best three hits twice.
- Belted a pair of home runs in Mizzou's 20-1 win over Fordham (3/26). Finished 3-for-3 with five RBI, three runs and a walk.
- Went 3-for-3 with five RBI, three doubles and two runs at George Mason (3/28).
- Named the SEC Player of the Week (4/2) after she paced Mizzou over its East Coast Trip (3/26-30), hitting .583 with three doubles, two homers and 11 RBI.

PRIOR TO MIZZOU (NORTHERN IOWA / 2022-2023)

- Led UNI in OPS (1.363), slugging percentage (.899), triples (5), home runs (17), and RBIs (68, 16 multi-RBI games) during her sophomore campaign.
- Tallied the third-most RBIs in the nation and a single-season school record (68) in 2023, breaking the previous record of 59 RBIs set in 2009.
- Slashed .388/.464/.899 as UNI's cleanup hitter in 2023. Recorded the second-best batting average in the MVC on 57 hits in 46 starts (48 total games).
- Notched 17 home runs her sophomore season, the third-most in a single season in UNI history (tied for the MVC lead and ranked 18th in the NCAA).
- Logged the second-best single season slugging percentage in program history (.906) in 2023.
- Posted a .979 fielding percentage with 47 putouts.
- Hit 10 doubles while scoring 48 runs with 23 walks drawn, six stolen bases and four sacrifice flies (MVC-high) in 2023.
- Went a career-best 4-for-4 with three home runs, a triple, four runs and eight RBI in Northern Iowa's 17-5 win over Southern Illinois (4/14/23).
- Produced 20 multi-hit games in 2023. Posted three games with four runs scored, and six games with four or more RBIs driven in.
- Paced the Panthers in batting average (.373), at bats (153), runs (43), hits (57), stolen bases (21), and sacrifice flies (4) in 2022. Appeared and started in all 46 games at designated player and left field.
- Recorded a season high three hits, three doubles, and four runs scored against Southern Illinois (3/19/22).
- Helped UNI capture a pair of MVC regular-season titles.

PERSONAL

- Daughter of Shane and Aubury Dodge.
- Has one brother, Reece Dodge.
- Her father, Shane Dodge, played football at the University of Dubuque.
- Also had offers from Louisiana, Arizona State, Ole Miss, Texas A&M and Central Arkansas.
- Hobbies include working out and volunteering with the food pantry.
- Majoring in Health Science: Fitness Program & Management at Missouri.

CAREER STATS

YEAR	GP-GS	AVG	AB	H	R	2B	3B	HR	RBI	SB	OBP	SLG
2022*	46-46	.373	153	57	43	8	2	13	34	21	.441	.706
2023*	48-46	.388	139	54	48	10	5	17	68	6	.464	.889
2024	39-29	.215	79	17	11	3	1	4	19	1	.292	.430
2025	5-5	.125	16	2	2	0	0	0	2	2	.176	.125
Totals	138-126	.336	387	130	104	21	8	34	123	30	.410	.695
UNI	94-92	.380	292	111	91	18	7	30	102	27	.452	.798

* played at Northern Iowa



NATHALIE TOUCHET

POS YR HT B/T
RHP **So.** **5-8** **R/R**

HIGH SCHOOL | **ALEDO HS**

HOMETOWN | **ALEDO, TEXAS**

CAREER HONORS

- 2023-24 SEC First-Year Honor Roll

FRESHMAN (2024)

- Made six appearances in 2024.
- Pitched 5.2 innings, compiling a 2.47 ERA.
- Limited opposing hitters to a .250 batting average.
- Made her Mizzou debut, pitching 1.0 innings (one run on two hits) against South Dakota State (2/16).
- Posted a career-best 1.2 innings of work at Tennessee (3/15).

PREP

- 2023 Texas High School Coaches Association and the Texas Army National Guard Academic All-State First Team
- 2023 Texas District 5-5A Co-Pitcher of the Year
- 2023 DFW All Metroplex Team – Honorable Mention
- 2022 Texas Girls Coaches Association All-State
- 2020-2023 Academic All District
- Helped Aledo HS finish third at the 2022 5A Texas State Tournament
- 2021 5A Texas State Tournament Runner Up
- 2022 UIL (University Interscholastic League) All-State in 5A High School Softball
- Academic All District 2020-22
- 2021 Second Team All District
- 2023 Aledo High School Hall of Fame
- All-Metroplex Team
- 2022 Outstanding Student in Health Science
- 2020 Aledo HS Most Outstanding Female Student in 2023 Class
- Fourth Place at Regionals for Clinical Nursing HOSA Competition in 2021
- Umpired at Aledo Athletics, Inc.
- Shadowed at a Hospice RN
- Competed with Impact Gold Jackson 18U
- Ninth place at 2023 Alliance Championships
- Second place at 2023 Texas Fastpitch League (TFL) Championships
- 2023 National Merit Rural and Small-Town Recognition Program Scholar
- Member of National Honor Society, Student Council, Health Occupational Students of America, Elementary student mentoring program

PERSONAL

- Born March 6, 2005
- Daughter of Liz and Chad Touchet
- Has one sister, Alaina
- Host of Tiger Chat with Nat video series
- Father, Chad Touchet, played baseball at University of Nebraska at Kearney
- Studying Journalism with a minor in Business at Mizzou

CAREER STATS

Yr.	APP	GS	W-L	CG	SHO	ERA	IP	SV	BB	SO	BAA
2024	6	0	0-0	0	0/0	2.47	5.2	0	3	0	.250
2025	1	0	0-0	0	0/0	0.00	2.1	0	2	1	.250
Totals	7	0	0-0	0	0/0	1.75	8.0	0	5	1	.250

**ADI KOLLER**

POS YR HT B/T
INF So. 5-7 L/R

HIGH SCHOOL | **PLEASANT GROVE HS**

HOMETOWN | **TEXARKANA, TEXAS**

CAREER HONORS

- 2023-24 SEC First-Year Honor Roll

FRESHMAN (2024)

- Made 11 appearances in 2024.
- Notched one hit, one run, one RBI and a triple.
- Slugged .600 (.200 batting average, .200 on-base percentage).
- Made Mizzou debut against NC State (2/9), notching a pinch-hit RBI triple for her first career hit.
- Scored her first career run at Illinois (3/13).

PREP

- Four-year letter winner in softball, volleyball and basketball at Pleasant Grove High School in Texarkana, Texas.
- Earned all-district honors three consecutive years, including all-district first team, all-district defensive MVP and all-district offensive MVP.
- Selected to the Texas Sports Writers Association All-State Team her sophomore season.
- As a senior, batted .514 with an .858 slugging percentage and .512 on-base percentage to go with 37 RBI, 44 runs, 14 triples, eight doubles, and three homers.
- Over her high school career, she did not register a batting average lower than .411.
- Led her team to back-to-back regional semifinals appearances in 2021 and 2022.
- Helped her team secure second place in the district and finish as an area finalist during the 2023 season.
- Played center field her freshman year before moving to shortstop.
- Competed for the Excel Elite Burns and Athletics NTX Robinson club teams in Fort Worth, Texas.
- Registered a batting average of .667 with an on-base percentage of .750 over the summer of 2023.
- Earned academic all-district honors four consecutive years.
- Named to the Fellowship of Christian Athletes All-Star team her senior year.
- National Honors Society member.
- Earned Texas High School Coaches Association Academic All-State laurels.

PERSONAL

- Daughter of Derek and Jolie Koller.
- Sister to Tristen, Hayden and Jaxon Koller.
- Has a long family history on the diamond. Her father, Derek Koller, played baseball at Southern Arkansas University, along with brothers Tristen Koller and Hayden Koller, who played at Texarkana College and the University of Arkansas Rich Mountain, respectively.
- Additionally, Uncle Rodney Koller was a member of the Cleveland Indians, after playing collegiately at Southern Arkansas while aunt Linzi Wallis played softball at Texarkana College.
- Her cousins, Vaughan Tollett and Alan Tollett played football at Alabama and Henderson State, respectively.
- Dallas Cowboys Owner/President/General Manager Jerry Jones is her cousin.
- Studying Health Science: Health & Wellness at Missouri.

CAREER STATS

YEAR	GP-GS	AVG	AB	H	R	2B	3B	HR	RBI	SB	OBP	SLG
2024	11-0	.200	5	1	1	0	1	0	1	0	.200	.600
2025	2-0	.000	0	0	0	0	0	0	0	0	.000	.000
Totals	13-0	.200	5	1	1	0	1	0	1	0	.200	.600



CIERRA HARRISON

POS YR HT B/T
RHP **Jr.** **5-2** **R/R**

HIGH SCHOOL | LEE'S SUMMIT NORTH HS

HOMETOWN | LEE'S SUMMIT, MO.

CAREER HONORS

- 2024 College Sports Communicators Academic All-District
- No-Hitter vs. Texas A&M - Commerce (2/16/24)
- SEC Spring Academic Honor Roll (2024)
- 2022-23 First-Year SEC Academic Honor Roll

SOPHOMORE (2024)

- Made 22 starts (25 appearances) in 2024.
- Registered a 14-3 record in the circle.
- Notched a 2.05 ERA over 106.0 innings with 87 strikeouts.
- Posted four complete games and three shutouts with a save.
- Ranked 11th in the SEC with 5.15 hits allowed per seven innings.
- Went 3-3 in SEC play with a 3.98 ERA over eight starts.
- Opened the campaign with four-straight wins over her first four appearances.
- Compiled her first career no-hitter against Texas A&M-Commerce (2/16). Tallied eight strikeouts.
- Registered consecutive complete-game shutout wins at Kansas City (3/6) and against Auburn (3/9).
- Allowed no runs on two hits with a career-best 10 strikeouts in the midweek complete-game shutout win at Kansas City (3/6).
- Followed up that performance with nine strikeouts against Auburn (3/9) in a complete-game shutout win (five hits allowed).
- Picked up the win over Arkansas (5/10), as Mizzou advanced to the 2024 SEC Tournament Semifinals. Allowed just one earned run on four hits with a pair of strikeouts.

FRESHMAN (2023)

- Appeared in 21 games with 13 starts in the circle.
- Registered an 8-2 record with a 2.48 ERA in her freshman campaign.
- Pitched 67.2 innings with 72 strikeouts.
- Notched two complete games and two shutouts (one solo, one combined). Opposing offenses batted .206.
- Made her Mizzou debut against Fordham (2/10), pitching 4.0 innings, allowing just one hit and no runs with seven strikeouts for the win.

- Started her collegiate career with a 5-0 mark with wins over Fordham (2/10), Prairie View A&M (2/12), Butler (2/18), Maine (3/3), and Kansas City (3/8).
- Pitched 5.0 or more frames five times.
- Pitched a career-high 7.0 innings in the win over Maine (3/3), surrendering one run on three hits with three strikeouts in the complete game.
- Tallied seven or more strikeouts five times.
- Notched a personal-best eight strikeouts twice in wins over Butler (2/18) and Drake (3/22).
- Recorded a complete-game shutout win over Lindenwood (4/12), allowing just one hit over 5.0 innings with six strikeouts in the 9-0 midweek win.
- Out of the bullpen, going 1.2 scoreless innings in relief with one hit against Alabama (5/10) in the 2023 SEC Softball Tournament.
- Also came on in relief against California (5/20) in the 2023 NCAA Norman Regional, pitching 1.2, allowing two runs on four hits and a strikeout.

PREP

- Named to the first team all-state team three times in her high school career at Lee's Summit North.
- Named the Missouri Gatorade Player of the Year.
- Closed her career as the Broncos' all-time leader in wins and strikeouts.
- Struck out 1,023 batters over her high school career and finished her senior season with an ERA of 1.04.
- Played her club ball with Aces Fastpitch and fellow freshman Taylor Pannell.
- The top-ranked pitcher in the state of Missouri in the 2022 class. The 16th ranked prospect in the nation (No. 6 pitcher) according to Extra Innings Softball.
- Was a member of the Student Athletic Advisory Council.
- Named to the 2020 Academic All-State team and was recognized as the 2020 Avid Student of the Year.
- Named to the Honor Roll four times.
- Chose Mizzou over Minnesota.

PERSONAL

- Majoring in Psychology at Missouri.

CAREER STATS

Yr.	APP	GS	W-L	CG	SHO	ERA	IP	SV	BB	SO	BAA
2023	21	13	8-2	2	1/1	2.48	67.2	0	19	72	.263
2024	25	22	14-3	4	3/4	2.05	106.0	1	29	87	.197
2025	2	2	2-0	1	1/0	1.75	12.0	0	3	7	.250
Totals	48	37	24-5	7	5/5	2.19	185.2	1	51	166	.236



KARA DALY

POS **3B** YR **Sr.** HT **6-0** B/T **R/R**

HIGH SCHOOL | JEFFERSON CITY HS

HOMETOWN | JEFFERSON CITY, MO.

CAREER HONORS

- SEC Spring Academic Honor Roll (2023, 2024)
- First-Year Academic SEC Honor Roll (2021-22)

JUNIOR (2024)

- Appeared and started in all 66 games at third base.
- Compiled 20 runs, 38 hits (.207 batting average), eight doubles, seven homers and a triple with 32 RBI.
- Notched a .375 slugging percentage.
- Totaled eight multi-hit (two-hit) games and eight multi-RBI games.
- Went on a 13-game reached base streak (five-game hitting streak).
- Blasted a pair of home runs (2-for-4, four RBI) against South Alabama (2/10).
- Went 2-for-2 with a pair of doubles against Omaha (5/19) over the 2024 NCAA Columbia Regional.

SOPHOMORE (2023)

- Appeared in all 61 games, starting each game at third base.
- Led the Tigers in doubles (13).
- Second on Mizzou for at-bats (177), home runs (10), RBI (46), and slugging percentage (.537). Was third for runs (32), hits (48), triples (2), and walks (19).
- Ranked fourth on the team with a .271 batting average.
- Was 3-for-3 on steals.
- Posted a .959 fielding percentage with 45 putouts and 95 assists.
- Notched 11 multi-hit games (10 two-hit games, one three-hit game).
- Was third on the team with nine multi-RBI games (two RBI twice, three RBI twice, four RBI four times, five RBI once).
- Had a nine-game reached base streak and seven-game hitting streak.
- Notched career-best three hits (3-for-4) at Florida (3/17) with one run, one RBI, two doubles, and a home run.
- Knocked a pair of home runs at Tulsa (3/4), going 2-for-3 with three runs and three RBI.
- Posted 5 RBI with a double and two sacrifice flies at Tulsa (3/5).
- Connected on the game-winning home run in consecutive games against Arkansas (5/6-7). Her blast in game two of the series (5/6) walked off the game in the eighth before securing the series win in the finale (5/7) with a walk-off in the bottom of the seventh.

- Tallied 10 runs on 16 hits (.219 BA) with six doubles, four home runs, and 10 RBI with a .466 slugging percentage and .313 on-base percentage in SEC play.
- Paced Mizzou with two hits (2-for-3) against Mississippi State (5/9) in the 2023 SEC Tournament opener with a walk, RBI, double, and a stolen base.
- Had a hit in each of the five postseason games over the 2023 SEC Tournament (5/9-10) and 2023 NCAA Norman Regional (5/19-20).

FRESHMAN (2022)

- Made 59 appearances, with 55 starts at third base in her debut season.
- Racked up a total of 13 home runs on the season, the third-highest on the team, contributing to her overall total of .270 batting average anchored by her 40 hits.
- Homered in five straight games for the first time in Mizzou program history.
- Recorded her first multi-home run game in the first game of the Illinois doubleheader (3/16/22) while matching her career high with three RBI.
- Went 2-for-2 against Kentucky (4/23/22) while hitting her career-first double.
- Tallied eight multi-hit games contributing to her 26 RBIs.
- Posted a .929 fielding percentage, only making nine errors in her 113 chances.

PREP

- The 54th-ranked prospect in the nation according to Extra Innings Softball and 93rd-ranked prospect by Softball America.
- Earned All-State honors in each year of her high school career, being named to the first team twice.
- Batted .474 with 38 home runs and 107 RBI during her high school career. During her senior season, she only struck out twice, hitting for extra bases more than she hit for singles.
- Excelling on the basketball court as well, she earned multiple all-state honors and all-region honors while receiving plenty of interest to play collegiately.
- Chose Mizzou over Virginia Tech, Texas, Florida, and Stanford.

PERSONAL

- Her mother, Kristin Daly, played softball at Central Missouri (UCM).
- Studying Health Science: Health & Wellness Services at Missouri.

CAREER STATS

YEAR	GP-GS	AVG	AB	H	R	2B	3B	HR	RBI	SB	OBP	SLG
2022	59-55	.270	148	40	24	2	0	13	26	1	.370	.547
2023	61-61	.271	177	48	32	13	2	10	46	3	.350	.537
2024	66-66	.207	184	38	20	8	1	7	32	1	.304	.375
2025	5-5	.308	13	4	0	1	0	0	3	0	.400	.385
Totals	191-187	.249	522	130	76	24	3	30	107	5	.340	.479

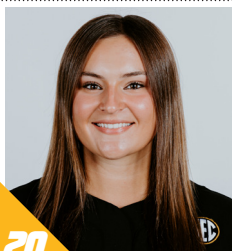

KADENCE SHEPHERD

POS YR HT B/T
INF **Fr.** **5-7** **R/R**

HIGH SCHOOL | **BLUE SPRINGS HS**

HOMETOWN | **BLUE SPRINGS, MO.**

PREP

- Earned first-team all-district, all-region, all-conference, and all-state honors over her junior year at Blue Springs High School.
- Earned 2023 MHSFCA First Team All-State honors.
- During her sophomore year, selected first team all-district and all-conference and second-team all-region.
- Second-team all-conference and all-district as a freshman
- Played club ball for the Louisville Sluggers.
- Batted .480 with 10 home runs during her 2023 season with the Sluggers.
- Named Academic All-State NFCA High School Athlete of the Week in 2023.
- National Honor Society inductee and three-time Principal's honor roll.
- Three-time academic all-state selection due to 3.9 GPA.
- Also competed in track in high school.
- Also had offers from Wichita State, Tulsa, Iowa State and OSU.

PERSONAL

- Born July 21.
- Daughter of Heather and Brandon Shepherd.
- Brother, Korbin Shepherd, was a member of Mizzou's wrestling team.
- Studying Health Science: Pre-Professional at Missouri

CAREER STATS

YEAR	GP-GS	AVG	AB	H	R	2B	3B	HR	RBI	SB	OBP	SLG
2025												
Totals												

**SOPHIE SMITH**

POS YR HT B/T
INF **Fr.** **5-7** **R/R**

HIGH SCHOOL | **KLEIN OAK HS**

HOMETOWN | **SPRING, TEXAS**

PREP

- Three-time all-district and all-academic all-district selection at Klein Oak High School.
- 15-6A Offensive MVP, Team MVP, and Team Hustle award.
- Batted .519 with 10 home runs as a junior.
- Recorded a .551 on-base percentage and 1.230 slugging percentage over her junior year.
- Named to Texas Girls Coaches Association (TGCA) All-State Team, TGCA 6A Super Elite Team, Texas Sports Writers Association All-State team as well as district offensive MVP.
- Competed in the first round of playoffs her freshman and junior seasons.
- Member of the Impact Gold 18U Jackson club team where she earned TFL (Texas Fastpitch League) All-Tournament team honors.
- Impact Gold 18U Jackson club team was ranked 61st by Extra Innings.
- Member of the National Honor Society and the National English Honor Society.
- Capstone graduate, ranking 29 of 812 students in her class.
- Finished with a 5.3 GPA.

PERSONAL

- Born Jan. 20.
- Daughter of Brian and Lisa Smith.
- Grandfather, Kip Hogan, wrestled competitively at the University of Oklahoma.
- Majoring in Undeclared Business at Missouri.

CAREER STATS

YEAR	GP-GS	AVG	AB	H	R	2B	3B	HR	RBI	SB	OBP	SLG
2024	3-2	.333	6	2	0	0	0	0	0	0	.333	.333
Totals	3-2	.333	6	2	0	0	0	0	0	0	.333	.333

**HAIDYN SOKOLOSKI**

POS YR HT B/T
OF Jr. 5-11 R/R

PREVIOUS SCHOOL | OKLAHOMA STATE

HIGH SCHOOL | MARCUS HS

HOMETOWN | FLOWER MOUND, TEXAS

CAREER HONORS

- 2022-23 Academic All-Big 12 Rookie Team
- 2022-2023 Easton/NFCA All-American Scholar-Athlete

PREVIOUS SEASONS / OKLAHOMA STATE (2023-24)

- Appeared in 69 games with eight starts over two seasons in Stillwater, Oklahoma.
- Made back-to-back NCAA Women's College World Series with the Cowgirls.
- Slashed .333/.367/.593 over her sophomore campaign in 2024.
- Totaled nine hits, 10 runs, nine RBI, two doubles, one triple, and a homer in 2024.
- Notched a career-high two hits twice in 2024.
- Went 2-for-3 with an RBI and a run scored in her first start of the season against UC Riverside (2/10).
- Posted a 2-for-4 day at the dish with a triple, home run and three RBI in a run-rule victory over South Dakota State (2/27/14).
- Highlighted on ESPN's SportsCenter Top 10 at number eight for her home run robbery against Seattle (3/1/24).
- One of Oklahoma State's top choices as a pinch runner in 2023.
- Played in 36 games as a freshman, scoring a total of 14 runs
- Successfully stole three bases out of four attempts in 2023.
- Stole two bases in her collegiate debut against Oregon (2/10/23).
- Appeared in 2023 NCAA Regional games against UMBC (5/19) and Nebraska (5/21), scoring a run in both.
- Scored a run as a pinch runner in the 2023 NCAA Super Regional against Oregon (5/26).

PREP

- Ranked No. 17 overall and No. 3 infielder in Extra Innings Softball's 2022 Extra Elite 100.
- Lettered in each of her four years at Marcus High School in Flower Mound, Texas, where she was coached by Christy Tumilty.
- Posted a .439 batting average, 10 home runs, 17 doubles, five triples, and 44 RBI in her senior season.
- Named DFW All-Area Senior of the Year, first team all-district, and MVP of the Year during her senior campaign.
- Led Marcus HS to the regional finals in 2022
- Played club softball with coach Kevin Shelton out of McKinney, Texas.
- Selected as an Alliance All-Star and earned spots on the 18U Alliance Super Cup All-Tournament Team and 18U USA National Team in 2022.
- Also played volleyball all four years of high school.

PERSONAL

- Born Feb. 25.
- Daughter of Kelly and Scott Sokoloski.
- Has one sister, Reese.
- Her mother, Kelly Sokoloski, played softball at Lamar University.
- Uncle, Blake Adkison, played baseball for the Kansas City Royals Organization.
- Grandfather, Ted Adkison, played football at Southern Arkansas.
- Uncle, Mike Sokoloski, played baseball at Westfield State University.
- Majoring in Communication at Missouri.

CAREER STATS

YEAR	GP-GS	AVG	AB	H	R	2B	3B	HR	RBI	SB	OBP	SLG
*2023	36-0	.000	6	0	14	0	0	0	0	3	.143	.000
*2024	33-8	.333	27	9	10	2	1	1	9	1	.367	.593
2025												
Totals	69-8	.273	33	9	24	2	1	1	9	4	.324	.485

* played at Oklahoma State



MADISON UPTEGROVE

POS YR HT B/T
INF/OF **FR.** **5-5** **R/R**

HIGH SCHOOL | FATHER TOLTON CATHOLIC HS

HOMETOWN | COLUMBIA, MO.

PREP

- Earned 2023 NFCA First Team All-Region and 2023 MHSFCA First Team All-State honors at Father Tolton Catholic High School.
- Two-time conference player of the year as well as a four-time all-district, all-region, and all-state selection.
- Led her high school team to a state championship as a freshman and district title as a junior.
- Accomplished a Missouri state record of 48 home runs throughout the course of her career.
- Hit .528 batting average with 192 RBI (third in Missouri), 211 hits and 188 runs (second in Missouri) to rewrite the Father Tolton record book.
- Also holds the top spot in Father Tolton record book for doubles (63, third in state), triples (17), and total bases (452, second in Missouri).
- Posted a .582 on-base percentage, 1.130 slugging percentage and 58 walks.
- Member of Select Fastpitch- Kansas City where she batted .338 with four home runs, 18 RBI, 21 runs and 11 stolen bases.
- Member of National Honors Society with a 4.0 GPA.

PERSONAL

- Born Nov. 8
- Daughter of Stacey and Larry Uptegrove
- Studying Health Science: Rehabilitation Science at Missouri

CAREER STATS

YEAR	GP-GS	AVG	AB	H	R	2B	3B	HR	RBI	SB	OBP	SLG
2025	3-3	.143	7	1	1	0	0	0	0	1	.333	.143
Totals	3-3	.143	7	1	1	0	0	0	0	1	.333	.143

**JORDYN THURMAN**

POS	YR	HT	B/T
OF	Fr.	5-7	R/R

HIGH SCHOOL | MEXICO HS

HOMETOWN | MEXICO, MO.

PREP

- Earned First-Team All-Conference honors throughout her four seasons in high school.
- Two-time all-district selection. Earned all-region as a junior.
- Selected to the academic all-state team.
- Played travel ball with Top Gun alongside freshman Abbie Wilhelm.
- Batted .471 with 15 runs, and 27 RBIs with the St. Louis Chaos in 2022.
- Slugged .906 with a .436 on-base plus slugging with the St. Louis Chaos in 2022.
- National Honors Society member.
- Graduated 16th in her class with a 3.89 GPA.
- Also played basketball in high school.
- Started as a pitcher her first two seasons before moving to the outfield as a junior and shortstop her senior year.

PERSONAL

- Born Oct. 18.
- Daughter of Eddy and Lisa Thurman.
- Relative, Andrew Jurgesmeyer, plays baseball for Iowa Wesleyan.
- Studying Elementary Education at Missouri.

CAREER STATS

YEAR	GP-GS	AVG	AB	H	R	2B	3B	HR	RBI	SB	OBP	SLG
2025												
Totals												

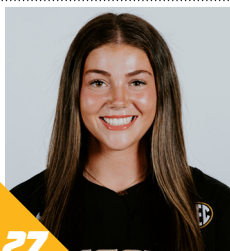
**ABBIE WILHELM**

POS YR HT B/T
INF **Fr.** **5-6** **R/R**

HIGH SCHOOL | **BLUE SPRINGS SOUTH HS**

HOMETOWN | **LEE'S SUMMIT, MO.**

PREP

- Led Blue Springs South High School to a Missouri State Championship her junior year and a third-place finish her sophomore year.
- In 2023, she earned National Fastpitch Coaches Association Second Team All-Region and Missouri High School Fastpitch Coaches Association First Team All-State honors.
- Was named first-team all-conference during her sophomore and junior seasons, and second-team all-conference as a freshman.
- Was a four-year letterwinner at Blue Springs South HS, and holds the school Missouri single-season record for RBI.
- During her junior campaign, she was named the infielder of the year and batted .421.
- Earned first-team all-region, first-team all-state, and all-state tournament team honors.
- Played travel ball with Top Gun alongside fellow freshman Jordyn Thurman.
- Posted a .487 batting average with 66 RBI and 14 home runs as a senior.
- Named to the 2024 PGF All-American Team.
- Also competed in track and field.

PERSONAL

- Born June 23.
- Daughter of Cari and Brent Wilhelm.
- Her mother, Cari, played softball at Kansas City.
- Her father, Brent, played baseball at Kansas.
- Studying Health Science: Health & Wellness at Missouri.

CAREER STATS

YEAR	GP-GS	AVG	AB	H	R	2B	3B	HR	RBI	SB	OBP	SLG
2025	1-0	.000	0	0	0	0	0	0	0	0	.000	.000
Totals	1-0	.000	0	0	0	0	0	0	0	0	.000	.000

**JAYCI KRUSE**POS **RHP** YR **Sr.** HT **5-8** B/T **R/R**

HIGH SCHOOL | SANTA MARGARITA CATHOLIC HS

HOMETOWN | COTO DE CAZA, CALIF.

CAREER HONORS

- Combined No-Hitter (March 4, 2022)
- SEC Spring Academic Honor Roll (2023)

JUNIOR (2024)

- Made one appearance in the circle in 2024.
- Pitched an inning against South Dakota State (2/17), throwing a scoreless seventh inning to secure the 7-1 win in Denton, Texas. Notched a strikeout in the victory.

SOPHOMORE (2023)

- Made one appearance in the circle in 2023.
- Pitched an inning (no runs on no hits) with a strikeout and two walks in 5-0 combined shutout of Butler (2/17).
- Registered a 0.00 ERA over 1.0 inning with two walks and a strikeout.

FRESHMAN (2022)

- Made two game appearances.
- Her career debut against St. Thomas (3/4/22) featured a combined no-hitter after coming in as relief in the 5th inning.

PREP

- One of the top 65 pitchers in the nation out of high school.
- Helped lead her team to a 33-4 record over her last two seasons and a 2019 Trinity League championship.
- Posted an ERA under 1.00 in the COVID-19 shortened 2020 season.
- Played club ball with the OC Batbusters.
- Chose Mizzou over Saint Louis, SIUE, San Diego and Santa Clara

PERSONAL

- Studying Health Science: Pre-Professional at Missouri.

CAREER STATS

Yr.	APP	GS	W-L	CG	SHO	ERA	IP	SV	BB	SO	BAA
2022	2	0	0-0	0	0/1	15.75	1.1	0	0	0	.375
2023	1	0	0-0	0	0/1	0.00	1.0	0	2	1	.000
2024	1	0	0-0	0	0/0	0.00	1.0	0	0	1	.250
2025											
Totals	4	0	0-0	0	0/2	6.30	3.1	0	2	1	.208

**SANIYA HILL**

POS YR HT B/T
3B/UT **Fr.** **5-7** **R/R**

HIGH SCHOOL | **GODLEY HS**

HOMETOWN | **GODLEY, TEXAS**

PREP

- Named a 2023 USA Softball High Performance Program (HPP) Top Performer.
- Selected to the U.S. Junior Women's National Team U-17/18 roster.
- Ranked 19th in the 2024 class according to Extra Innings Softball.
- Holds the all-time batting average (.457) for Godley High School.
- Two-time second-team all-conference selection and named to first-team as a sophomore.
- Listed on the 2023 Alliance FastPitch Early Watch List for Juniors on the Rise.
- Played for the Texas Glory softball club which ranked fifth in the nation.
- Batted .487 during the 2023 season.
- Also had offers from Arkansas, Michigan State, Minnesota, South Carolina, Texas Tech, Baylor, Kansas and Lamar.
- Also competed in track and field.

PERSONAL

- Born on June 7.
- Daughter of Shameya and Joseph Hill
- Father, Joseph Hill, played football at Texas Christian University (TCU).
- Majoring in Health Science: Health & Wellness at Missouri.

CAREER STATS

YEAR	GP-GS	AVG	AB	H	R	2B	3B	HR	RBI	SB	OBP	SLG
2025	3-0	.000	1	0	1	0	0	0	0	1	.000	.000
Totals	3-0	.000	1	0	1	0	0	0	0	1	.000	.000



NEVAEH WATKINS

POS YR HT B/T
OF **Fr.** **5-2** **L/L**

HIGH SCHOOL | **SACHSE HS**

HOMETOWN | **ROWLETT, TEXAS**

PREP

- Earned 9-6A First Team All-District and Defensive Player of the Year at Sachse High School.
- Named to 2023 DFW (Dallas/Fort Worth) Fastpitch All-Metro Plex First Team and the 2023 Star Local Media All-Area First Team.
- Recorded a .535 batting average with 145 hits and 88 stolen bases.
- Played club softball with Texas Glory where she was listed on the 2024 Alliance FastPitch Early Watch List for Juniors on the Rise.
- Helped Texas Glory finish fifth at the 2023 Alliance Tier 1 Tournament.
- Named to 9-6A Academic All-District team and part of the Beta Club.
- Also had offers from Maryland and Iowa State.

PERSONAL

- Born May 11.
- Daughter of Trae and Victoria Watkins
- Relative, Chris Hill, competed in track and field at Arkansas State.
- Majoring in Health Science: Health & Wellness at Missouri.

CAREER STATS

YEAR	GP-GS	AVG	AB	H	R	2B	3B	HR	RBI	SB	OBP	SLG
2025												
Totals												

**ABBY HAY**

POS YR HT B/T
C/1B **So.** **5-11** **R/R**

HIGH SCHOOL | **ROCK BRIDGE HS**

HOMETOWN | **COLUMBIA, MO.**

CAREER HONORS

- 2024 NFCA Southeast All-Region Second Team
- 2024 All-SEC Second Team
- SEC Player of the Week (4/23/24)
- 2023-24 SEC First-Year Honor Roll

FRESHMAN (2024)

- Appeared in 40 games in 2024 including 33 starts at first base.
- Was third on Mizzou, batting .306 with 30 hits, 16 runs, four doubles, a triple, five homers and 23 RBI.
- Slugged .520 (.419 on-base percentage).
- Paced the Tigers in SEC play, batting .318 with 14 hits, nine RBI, six runs and three home runs for her first career All-SEC Team honors. Hay also slugged .591 (.423 on-base percentage).
- Hit .750 over the weekend SEC series with No. 9/9 Georgia (4/19-20). Recorded an extra-base hit in all three games.
- Recorded her first career triple in game one of the series with Georgia (4/19). Finished with a career-best matching 2-for-2 day with a run and a walk.
- Named SEC Player of the Week (4/23) finishing with a .636 (1.182 slugging percentage/.692 on-base percentage) mark over the week. Posted a hit in each game including multi-hit games in all three games of the Georgia (4/19-20) series.
- Belted a solo home run in the second inning of the 2024 NCAA Columbia Regional win over No. 13/15 Washington (5/18).
- Finished the 2024 NCAA Columbia Regional (5/17-19), batting .353. Knocked a double and a homer for four RBI with a .588 slugging percentage.

PREP

- Three-time All-Conference team
- Three-time All-District team
- Three-time All-Region team
- Three-time All-State team
- Lettered in baseball and softball
- Won 2020 Class 5 State Championship
- Member of the Bru Crew
- Volunteered for the Food bank and United challenge
- Played for Select Fastpitch club team

PERSONAL

- Born January 8, 2005, in Columbia, Missouri.
- Daughter of Amy and John Hay
- Has one brother, Zack Hay
- Father, John Hay, played baseball at the University of Missouri
- Mother, Amy Hay, was a golfer at the University of Missouri
- Studying Parks, Recreation, Sport and Tourism: Sport Management at Missouri.

CAREER STATS

YEAR	GP-GS	AVG	AB	H	R	2B	3B	HR	RBI	SB	OBP	SLG
2024	40-33	.306	98	30	16	4	1	5	23	0	.419	.520
2025	5-5	.273	11	3	2	2	0	1	5	0	.529	.727
Totals	45-38	.303	109	33	18	6	1	6	28	0	.433	.541

**TAYLOR PANSELL**POS **LHP** YR **Jr.** HT **5-5** B/T **L/L**

HIGH SCHOOL | LEE'S SUMMIT WEST HS

HOMETOWN | LEE'S SUMMIT, MO.

CAREER HONORS

- SEC Spring Academic Honor Roll (2024)
- 2022-23 First-Year SEC Academic Honor Roll

SOPHOMORE (2024)

- Appeared in 30 games as Mizzou's primary closer.
- Matched the NCAA single-season saves record with a career-best 15 which is tied with Taylor Bauman of FGCU (2018, 36 games) and Mallory Aldred of Canisius (2008, 41 games).
- Also, is the sole Mizzou (Kacey Marshall, 12 saves in 1994) and SEC (Kellie Wilkerson, MSU, 14 saves, 2002) saves record holder.
- Leads the NCAA as the current active career saves leader with 21 (15 in 2024, six in 2023).
- Also, compiled a 4-1 record over 34.2 innings with a 1.21 ERA.
- Notched 35 strikeouts and limited opposing hitters to a .185 batting average.
- In SEC play, totaled six saves over 11 appearances. Also went 1-1 over 14.1 innings with 16 strikeouts. Limited to opponents to a .143 batting average on a 0.49 ERA.
- Picked up her NCAA-matching 15th save of the season against Duke (5/25), closing the door in the final two innings with a pair of Ks.

FRESHMAN (2023)

- Made 21 appearances, registering six saves as Missouri's primary closer.
- Also compiled a 2-0 record with a 3.28 ERA over 21.1 innings.
- Notched 19 strikeouts and limited opposing offenses to a .217 batting average.
- Made Mizzou debut against Prairie View A&M (2/12), pitching the final inning with a pair of strikeouts in the combined shutout.
- Tallied first career save at UCF (2/14), shutting out the final inning.
- Registered a career-high trio of strikeouts for the save against Kansas City (3/8), allowing just two hits and no runs over the final two innings.
- Earned her first SEC save, scattering a hit over an inning at LSU (4/6).
- Also pitched a career-best two innings against LSU (4/7 and 4/8). Posted a strikeout in game two of the series on April 7.
- Notched consecutive wins over Arkansas (5/6 and 5/7). Tallied two strikeouts over the final 1.2 innings of the series finale to secure the weekend win.

PREP

- One of the top pitchers in the state, earning first team all-state honors after posting a 21-5 record and striking out 180 batters over 157 innings during her senior season at Lee's Summit West HS.
- Also batted .500 during her senior campaign.
- Was the 62nd-ranked pitcher/hitter duo in the 2022 class according to Extra Innings Softball.
- Named to the principal's honor roll all four years during high school.
- Played her club ball with Aces Fastpitch and fellow freshman Cierra Harrison.
- Chose the Tigers over Western Illinois and South Dakota State.

PERSONAL

- Majoring in Agriculture Education: Teaching Certificate at Missouri.

CAREER STATS

Yr.	APP	GS	W-L	CG	SHO	ERA	IP	SV	BB	SO	BAA
2023	21	0	2-0	0	0/1	3.28	21.1	6	8	19	.217
2024	30	0	4-1	0	0/3	1.21	34.2	15	10	35	.185
2025	3	0	1-1	0	0/0	3.50	4.0	0	1	3	.389
Totals	54	0	7-2	0	0/4	2.10	60.0	21	19	57	.263



KAYLEY LENGER

POS YR HT B/T
UT **Jr.** **5-6** **R/R**

HIGH SCHOOL | **LIBERTY NORTH HS**

HOMETOWN | **LIBERTY, MO.**

CAREER HONORS

- 2024 SEC All-Defensive Team (Right Field)
- 2024 College Sports Communicators Academic All-District
- SEC Spring Academic Honor Roll (2024)
- 2022-23 First-Year SEC Academic Honor Roll

SOPHOMORE (2024)

- Appeared in 62 games with 59 starts in right field.
- Hit .258 with 31 runs, 33 hits, five doubles, two homers, 12 RBI and a .344 slugging percentage.
- Notched an on-base percentage of .435 with 18 walks and an SEC-leading 22 HBP (hit by pitches, third in the NCAA).
- Named to the 2024 SEC All-Defensive Team for play in right field. Posted a fielding percentage of 1.000 during SEC play this season (45 putouts, zero errors).
- Overall, compiled a fielding percentage of .982.
- Posted four career-best two-hit games in 2024 along with three multi-RBI games.
- Tallied an 11-game reached base streak.

FRESHMAN (2023)

- Appeared in 20 games as a pinch runner with one start in right field against Butler (2/17).
- Scored 10 runs and had three at-bats.
- Earned a walk and had a .400 on-base percentage.
- Made Mizzou debut against Prairie View A&M (2/12), coming on as a defensive replacement in left field.
- Made first career start in the outfield against Butler (2/17), compiling a walk and a run.
- Scored a career-best two runs against Cal Poly (2/23) to go with a stolen base.

PREP

- Helped the Liberty North Eagles to a conference championship in 2019 and then a district championship in 2021.
- Also, a standout on the track & field team in the javelin. She earned a fourth-place finish at the state championships in 2021.
- She is one of three Tiger freshman that played their club ball with Select Fastpitch, joining Katie Chester and Lilly Whitten.
- Played high school and club softball with fellow freshman Katie Chester.
- Was a member of the National Honor Society and served on the student council.
- Lettered in softball, basketball, and track.
- In her spare time, she has volunteered with the Special Olympics.

PERSONAL

- Majoring in Elementary Education at Mizzou.

CAREER STATS

YEAR	GP-GS	AVG	AB	H	R	2B	3B	HR	RBI	SB	OBP	SLG
2023	20-1	.000	3	0	10	0	0	0	0	1	.400	.000
2024	62-59	.258	128	33	31	5	0	2	12	6	.435	.344
2025	5-2	.000	6	0	0	0	0	0	0	1	.143	.000
Totals	87-62	.241	137	33	41	5	0	2	12	8	.422	.321

**Appearances**

<i>Player</i>	<i>Years</i>	<i>App.</i>
1. Stephanie Falk	98-01	176
2. Jen Bruck	05-08	161
3. Chelsea Thomas	09-13	159
Erin Kalka	02-05	159
5. Teresa Wilson	80-83	149
6. Barb Wright	94-97	143
7. Kacey Marshall	91-95	137
8. Laurin Krings	21-24	136
9. Madi Norman	16-19	123
10. Karen Snelgrove	89-92	122
11. Kristin Nottelmann	09-12	113
Christie Boen	92-95	113
Sue Ann Wheeler	87-90	113

Complete Games

<i>Player</i>	<i>Years</i>	<i>CG</i>
1. Teresa Wilson	80-83	118
2. Stephanie Falk	98-01	117
3. Chelsea Thomas	09-13	97
4. Karen Snelgrove	89-92	89
5. Barb Weight	94-97	80
6. Kacey Marshall	91-95	61
7. Annette Brazier	84-87	59
8. Erin Kalka	02-05	53
9. Cindy Tate	80-83	51
10. Jen Bruck	05-08	46
11. Laurin Krings	21-24	37

Innings Pitched

<i>Player</i>	<i>Years</i>	<i>IP</i>
1. Stephanie Falk	98-01	1,006.1
2. Teresa Wilson	80-83	989.0
3. Chelsea Thomas	09-13	925.0
4. Karen Snelgrove	89-92	758.0
5. Barb Wright	94-97	747.0
6. Erin Kalka	02-05	740.6
7. Jen Bruck	05-08	720.1
8. Kacey Marshall	91-95	673.0
9. Laurin Krings	21-24	604.2
10. Sue Ann Wheeler	87-90	526.0
11. Annette Brazier	84-87	507.0

Strikeouts

<i>Player</i>	<i>Years</i>	<i>Ks</i>
1. Chelsea Thomas	09-13	1,174
2. Teresa Wilson	80-83	893
3. Stephanie Falk	98-01	865
4. Karen Snelgrove	89-92	773
5. Erin Kalka	02-05	748
6. Laurin Krings	21-24	599
7. Kacey Marshall	91-95	534
8. Jen Bruck	05-08	519
9. Barb Wright	94-97	476
10. Kristin Nottelmann	09-12	429
11. Cindy Tate	80-83	344

Shutouts

<i>Player</i>	<i>Years</i>	<i>SHO</i>
1. Teresa Wilson	80-83	55
2. Karen Snelgrove	89-92	51
3. Chelsea Thomas	09-13	46
4. Stephanie Falk	98-01	32
5. Cindy Tate	80-83	27
6. Jen Bruck	05-08	26
Annette Brazier	84-87	26
8. Erin Kalka	02-06	22
9. Sue Ann Wheeler	87-90	20
10. Kacey Marshall	91-95	17
Barb Wright	94-97	17
Erin Kalka	02-04	17
Kristin Nottelmann	09-12	17
14. Laurin Krings	21-24	15

Wins

<i>Player</i>	<i>Years</i>	<i>Ws</i>
1. Chelsea Thomas	09-13	111
Teresa Wilson	80-83	102
3. Stephanie Falk	98-01	89
4. Barb Wright	94-97	78
Karen Snelgrove	89-92	78
6. Jen Bruck	05-08	77
7. Kacey Marshall	91-95	67
8. Erin Kalka	02-06	65
9. Kristin Nottelmann	09-12	64
10. Laurin Krings	21-24	57
11. Christie Boen	92-95	51
Sue Ann Wheeler	87-90	51

Earned Run Average

<i>Player</i>	<i>Years</i>	<i>ERA</i>
1. Karen Snelgrove	91-95	0.38
2. Teresa Wilson	80-83	0.47
3. Karen Sweet	82-83	0.86
4. Deonne Sederburg	84	0.88
5. Cindy Tate	80-83	1.02
6. Heidi Brown	86-89	1.04
7. Melissa Skow	90-91	1.13
8. Annette Brazier	84-87	1.19
Lori Shell	84-85	1.19
10. Chelsea Thomas	09-13	1.23

Winning Percentage (min. 20 decision)

<i>Player</i>	<i>Years</i>	<i>Pct.</i>	<i>Record</i>
1. Stacy Delaney	08-09	.837	36-7
2. Cierra Harrison	23-Pres.	.827	24-5
2. Kristin Nottelmann	09-12	.790	64-17
3. Chelsea Thomas	09-13	.782	111-31
4. Jana Hainey	07-10	.773	34-10
5. Paige Lowary	15-16	.741	43-15
6. Teresa Wilson	80-83	.734	102-37
7. Melissa Skow	90-91	.731	19-7
8. Cindy Tate	80-83	.730	46-17
9. Christie Boen	92-95	.729	51-19
Karen Snelgrove	89-92	.729	78-29



SINGLE-SEASON PITCHING RECORDS

2025 MISSOURI SOFTBALL

Appearances

<i>Player</i>	<i>Year</i>	<i>Games</i>
1. Erica Peterson	2005	51
2. Stephanie Falk	2001	50
3. Jen Bruck	2006	47
Sue Ann Wheeler	1988	47
5. Erin Kalka	2004	46
6. Stephanie Falk	1999	45
7. Chelsea Thomas	2011	44
Jen Bruck	2007	44
Stephanie Falk	2000	44
Teresa Wilson	1982	44

Complete Games

<i>Player</i>	<i>Year</i>	<i>No.</i>
1. Teresa Wilson	1982	36
2. Stephanie Falk	1999	35
3. Barb Wright	1997	34
4. Stephanie Falk	2001	33
Teresa Wilson	1981	33
6. Chelsea Thomas	2011	31
Barb Wright	1996	31
8. Teresa Wilson	1983	29
9. Karen Snelgrove	1991	28
10. Stephanie Falk	1998	25

Strikeouts

<i>Player</i>	<i>Year</i>	<i>SO</i>
1. Chelsea Thomas	2011	397
2. Chelsea Thomas	2012	306
3. Erin Kalka	2004	286
4. Teresa Wilson	1982	281
5. Stephanie Falk	2000	268
6. Teresa Wilson	1981	264
7. Karen Snelgrove	1991	242
8. Teresa Wilson	1983	241
9. Chelsea Thomas	2013	232
10. Stephanie Falk	1999	218

Solo Shutouts

<i>Player</i>	<i>Year</i>	<i>Shutouts</i>
1. Teresa Wilson	1982	21
2. Teresa Wilson	1981	20
3. Karen Snelgrove	1991	18
4. Karen Snelgrove	1992	14
Teresa Wilson	1983	14
6. Chelsea Thomas	2011	13
Stephanie Falk	1999	13
Cindy Tate	1983	13
9. Sue Ann Wheeler	1988	12
Chelsea Thomas	2012	12

Wins

<i>Player</i>	<i>Year</i>	<i>Wins</i>
1. Chelsea Thomas	2011	32
Teresa Wilson	1981	32
3. Barb Wright	1997	31
4. Teresa Wilson	1982	29
5. Chelsea Thomas	2012	27
Stephanie Falk	1999	27
7. Barb Wright	1996	26
8. Paige Lowary	2016	25
Karen Snelgrove	1991	25
Teresa Wilson	1983	25

Earned Run Average

<i>Player</i>	<i>Year</i>	<i>ERA</i>
1. Karen Snelgrove	1992	0.18
Karen Snelgrove	1991	0.18
3. Karen Snelgrove	1990	0.34
4. Teresa Wilson	1982	0.38
5. Teresa Wilson	1983	0.39
6. Cindy Tate	1983	0.46
7. Teresa Wilson	1981	0.55
8. Teresa Wilson	1980	0.59
9. Heidi Brown	1986	0.67
10. Annette Brazier	1984	0.73

Winning Percentage (min. 10 decisions)

<i>Player</i>	<i>Year</i>	<i>Pct.</i>	<i>Rec.</i>
1. Kristin Nottelmann	2011	.944	17-1
2. Chelsea Thomas	2010	.923	12-1
3. Erica Peterson	2005	.864	19-3
4. Kristin Nottelmann	2009	.846	11-2
5. Stacy Delaney	2009	.842	16-3
6. Jana Hainey	2010	.833	10-2
Stacy Delaney	2008	.833	20-4
Cindy Tate	1983	.833	15-3
9. Teresa Wilson	1981	.821	32-7
10. Cierra Harrison	2024	.813	14-3
11. Teresa Wilson	1983	.806	25-6
12. Cierra Harrison	2023	.800	8-2



CAREER POSITION RECORDS

2025 MISSOURI SOFTBALL

Average (min. 200 AB)

Player	Years	Avg.
1. Rhea Taylor	08-11	.402
2. Emily Crane	13-16	.383
3. Sami Fagan	12-16	.379
4. Taylor Gadbois	13-16	.375
5. Amanda Sanchez	15-18	.354
6. Micaela Minner	05-09	.352
Stacy Bailey	94-97	.352
8. Jenna Laird	21-24	.351
9. Kris Schmidt	85-88	.350
10. Kim Slover	95-99	.346

At Bats

Player	Years	AB
1. Brooke Wilmes	18-22	828
2. Jenna Laird	21-24	794
3. Rhea Taylor	08-11	784
4. Mary Babb	94-97	762
5. Sami Fagan	12-16	718
6. Stacy Gemeinhardt	97-00	712
7. Leanne Bowers	04-07	702
8. Jenna Marston	10-13	693
9. Nikki Herman	95-98	678
10. Heather Kunkel	02-05	665
11. Andee Allen	06-09	660

Hits

Player	Years	Hits
1. Rhea Taylor	08-11	315
2. Brooke Wilmes	18-22	286
3. Jenna Laird	21-24	279
4. Sami Fagan	12-16	272
5. Mary Babb	94-97	262
6. Emily Crane	13-16	251
7. Micaela Minner	05-09	231
Stacy Gemeinhardt	97-00	231
9. Jenna Marston	10-13	229
10. Taylor Gadbois	13-16	228
11. Kris Schmidt	85-88	212

Doubles

Player	Years	2B
1. Brooke Wilmes	18-22	59
2. Micaela Minner	05-09	56
3. Jenna Marston	10-13	53
4. Mary Babb	94-97	51
5. Jenna Laird	21-24	50
Alex Honnold	21-24	50
Emily Crane	13-16	50
8. Nicole Hudson	10-13	48
9. Ashley Fleming	09-12	42
Jen Bruck	05-08	42
Heather Kunkel	02-05	42
12. Andee Allen	06-09	41

Triples

Player	Years	3B
1. Karen Persinger	93-96	26
2. Stacy Gemeinhardt	97-00	25
3. Mary Babb	94-97	22
4. Michelle Phalen	85-88	20
5. Rhea Taylor	08-11	17
6. Brenda Paszkiewicz	88-91	14
7. Barb Wright	94-97	13
8. Julie Link	86-89	12
Lisa Burke	79-82	12
10. Kris Schmidt	85-88	11
11. Alex Honnold	21-24	9
12. Jenna Laird	21-24	8

Home Runs

Player	Years	HR
1. Kimberly Wert	19-22	56
2. Jen Bruck	05-08	47
3. Nicole Hudson	10-13	46
4. Kelsea Roth	12-15	45
5. Ashley Fleming	09-12	43
Amanda Renth	05-08	43
7. Hatti Moore	18-22	42
8. Brooke Wilmes	18-22	41
9. Micaela Minner	05-09	40
10. Cayla Kessinger	17-21	36
11. Lindsey Ubrun	08-09	32

Runs

Player	Years	Runs
1. Rhea Taylor	08-11	234
2. Brooke Wilmes	18-22	206
3. Sami Fagan	12-16	204
4. Jenna Laird	21-24	200
5. Jenna Marston	10-13	193
6. Emily Crane	13-16	186
7. Taylor Gadbois	13-16	164
Mary Babb	94-97	164
9. Leanne Bowers	04-07	159
10. Ashley Fleming	09-12	156
11. Alex Honnold	21-24	154
12. Nicole Hudson	10-13	151

RBI

Player	Years	RBI
1. Mary Babb	94-97	199
2. Sami Fagan	12-16	191
3. Amanda Renth	05-08	186
4. Micaela Minner	05-09	180
5. Nicole Hudson	10-13	173
Ashley Fleming	09-12	173
7. Brooke Wilmes	18-22	164
Kimberly Wert	19-22	164
8. Emily Crane	13-16	150
9. Barb Wright	94-97	139
10. Jen Bruck	05-08	138

SLG Pct. (min. 250 AB)

Player	Years	Slug.
1. Lindsey Ubrun	08-09	.667
2. Jen Bruck	05-08	.658
3. Ashley Fleming	09-12	.632
4. Micaela Minner	05-09	.623
5. Kimberly Wert	19-22	.617
6. Nicole Hudson	10-13	.602
7. Cayla Kessinger	17-21	.600
8. Emily Crane	13-16	.591
9. Amanda Renth	05-08	.577
10. Brooke Wilmes	18-22	.575
11. Kelsea Roth	12-15	.574

Walks

Player	Years	BB
1. Nicole Hudson	10-13	143
2. Jenna Marston	10-13	134
3. Sami Fagan	12-16	117
4. Jen Bruck	05-08	115
5. Emily Crane	13-16	109
6. Kelsea Roth	12-15	105
7. Alex Honnold	21-24	98
8. Ashley Fleming	09-12	97
9. Micaela Minner	05-09	96
10. Hatti Moore	18-22	88
11. Leanne Bowers	04-07	84

Stolen Bases

Player	Years	SB
1. Rhea Taylor	08-11	184
2. Taylor Gadbois	13-16	148
3. Julie Link	86-89	110
4. Karen Schneider	89-92	89
5. Jenna Laird	21-24	84
6. Emily Crane	13-16	83
7. Kris Schmidt	85-88	81
8. Karen Persinger	93-96	80
Stacy Bailey	94-97	80
10. Sami Fagan	12-16	74
Dana Way	91-94	74
Regan Nash	16-19	74

Putouts

Player	Years	PO
1. Kelsea Roth	12-15	1,375
2. Amanda Renth	05-08	1,266
3. Hatti Moore	18-22	1,234
4. Tiffany Heick	92-95	1,217
5. Kim Slover	95-99	1,172
6. Megan Christopher	08-11	1,060
7. Kathy Masterson	04-06	1,021
8. Shawn Way	89-92	1,007
9. Rechelle Johnson	89-92	998
10. Dana Cammarata	84-86	912

Assists

Player	Years	A
1. Nikki Herman	95-98	534
2. Mary Babb	94-97	530
3. Corrin Genovese	12-15	469
4. Andee Allen	06-09	466
5. Kris Bangert	86-89	430
6. Sami Fagan	12-16	416
7. Janie Lanis	91-94	412
8. Lisa Burke	79-82	395
9. Heather Kunkel	02-05	390
10. Lindsey Jacoby	99-01	389

Fielding % (min. 200 chances)

Player	Years	Fldg.
1. Mary McGrane	99-02	.995
2. Rechelle Johnson	89-92	.992
Laurie Kelly	82-83	.992
4. Marla Schweisberger	08-11	.991
Amanda Renth	05-08	.991
Megan Christopher	08-11	.990
Lisa Simmons	08-11	.990
Joanne Loethen	03-06	.990
Hatti Moore	18-22	.990
10. Kelsea Roth	12-15	.989
Kathy Masterson	04-07	.989
Amy Farmer	97-00	.989
Kim Slover	95-99	.989
14. Alex Honnold	21-24	.987



SINGLE-SEASON POSITION RECORDS

2025 MISSOURI SOFTBALL

Average (min. 50 AB)

Player	Year	Avg.
1. Rhea Taylor	2010	.452
2. Sami Fagan	2016	.434
3. Abby George	2021	.432
4. Karen Williams	2001	.429
Cayla Kessinger	2020	.429
6. Taylor Gadbois	2014	.421
7. Corrin Genovese	2014	.410
8. Kris Schmidt	1988	.410
9. Shana White	2009	.407
Brooke Wilmes	2020	.407

Runs

Player	Year	Runs
1. Emily Crane	2016	64
Rhea Taylor	2008	64
Rhea Taylor	2010	64
4. Karen Persinger	1995	60
5. Sami Fagan	2016	59
6. Jenna Laird	2024	58
Sami Fagan	2015	58
8. Emily Crane	2015	57
Jenna Marston	2011	57
10. Taylor Gadbois	2014	55
Brooke Wilmes	2021	55

Hits

Player	Year	Hits
1. Rhea Taylor	2008	88
2. Taylor Gadbois	2014	85
Rhea Taylor	2010	85
4. Mary Babb	1995	81
5. Karen Williams	2001	79
Brooke Wilmes	2021	79
7. Kris Schmidt	1988	77
8. Taylor Gadbois	2016	74
9. Jenna Laird	2024	73
Alex Honnold	2024	73
Stacy Bailey	1995	73
12. Sami Fagan	2016	72
Rhea Taylor	2009	72

At Bats

Player	Year	AB
1. Rhea Taylor	2008	219
2. Brooke Wilmes	2021	212
3. Alex Honnold	2024	211
Jenna Laird	2024	211
5. Mary Babb	1995	209
6. Stacy Gemeinhardt	1999	206
7. Julie Link	1988	205
8. Karen Persinger	1995	203
9. Taylor Gadbois	2014	202
10. Mary Babb	1997	201
11. Leanne Bowers	2007	199
12. Jenna Laird	2023	198
Jenna Laird	2022	198

SLG Pct. (min. 50 AB)

Player	Year	%
1. Jen Bruck	2005	.812
2. Emily Crane	2016	.801
3. Micaela Minner	2005	.781
4. Alex Honnold	2023	.779
5. Cayla Kessinger	2020	.766
6. Amanda Renth	2008	.741
7. Jazmyn Rollin	2020	.727
8. Lindsey Ubrun	2009	.725
9. Heather Kunkel	2005	.720
Jen Bruck	2006	.720
10. Rhea Taylor	2010	.718
11. Ashley Fleming	2012	.702
Sami Fagan	2015	.702

Doubles

Player	Year	2B
1. Alex Honnold	2024	21
2. Mary Babb	1995	19
3. Micaela Minner	2007	18
4. Brooke Wilmes	2019	17
5. Emily Crane	2013	16
Jenna Marston	2013	16
Jenna Marston	2010	16
Ashley Fleming	2011	16
Brooke Wilmes	2021	16
10. Emily Crane	2016	15
11. Mary Babb	1997	15
Jen Bruck	2005	15
Andee Allen	2008	15
Nicole Hudson	2010	15
Kolby Romaine	2019	15

Triples

Player	Year	3B
1. Karen Persinger	1996	12
2. Michelle Phalen	1988	11
3. Stacy Gemeinhardt	2000	9
Mary Babb	1995	9
Laurie Kelly	1983	9
Karen Persinger	1995	9
Karen Sweet	1982	9
8. Stacy Gemeinhardt	1997	8
Brenda Paszkiewicz	1991	8
Rhea Taylor	2010	8

Home Runs

Player	Year	HR
1. Amanda Renth	2008	20
2. Kimberly Wert	2019	19
3. Emily Crane	2016	17
Micaela Minner	2005	17
Hatti Moore	2021	17
Kimberly Wert	2021	17
Kimberly Wert	2022	17
8. Nicole Hudson	2013	16
Kelsea Roth	2013	16
Jen Bruck	2005	16
Heather Kunkel	2005	16
Lindsey Ubrun	2008	16
Lindsey Ubrun	2009	16
Ashley Fleming	2012	16

RBI

Player	Year	RBI
1. Sami Fagan	2015	66
2. Mary Babb	1995	64
3. Mary Babb	1997	62
Ashley Fleming	2011	62
5. Emily Crane	2016	61
6. Chloe Rathburn	2016	60
Amanda Renth	2008	60
8. Amanda Renth	2007	59
9. Lindsey Ubrun	2008	58
10. Amanda Sanchez	2015	56
Lindsey Ubrun	2009	56

Walks

Player	Year	BB
1. Sami Fagan	2016	46
Jenna Marston	2012	46
3. Alex Honnold	2023	44
Nicole Hudson	2013	44
4. Jen Bruck	2008	43
5. Jenna Marston	2011	41
6. Emily Crane	2016	38
7. Sami Fagan	2015	37
8. Brenda Paszkiewicz	1991	35
Nicole Hudson	2012	35
10. Tiffany Heick	1995	34

Stolen Bases

Player	Year	Bases
1. Rhea Taylor	2008	57
2. Taylor Gadbois	2016	56
Rhea Taylor	2010	48
4. Taylor Gadbois	2014	46
Julie Link	1988	46
6. Julie Link	1989	44
7. Rhea Taylor	2011	43
8. Kris Schmidt	1988	41
9. Taylor Gadbois	2015	40
10. Rhea Taylor	2009	36

Putouts

Player	Year	PO
1. Erin Erikson	2002	534
2. Christy Skouby	2000	480
3. Erin Erikson	2001	468
4. Tiffany Heick	1994	439
5. Tiffany Heick	1995	431
6. Amanda Renth	2007	416
7. Joanne Loethen	2003	410
8. Rylee Pierce	2016	406
Kim Slover	1999	406
10. Kim Slover	1997	398
Amanda Renth	2008	398

Fielding % (min. 25 chances)

Player	Year	%
1. Hedy Frankenfield	1980	1.000
Sherry Batz	1981	1.000
Vicki Grills	1985	1.000
Julie Link	1989	1.000
Keri Borzello	1994	1.000
Mary McGrane	1999	1.000
Mary McGrane	2000	1.000
Stacy Gemeinhardt	2000	1.000
Karen Williams	2000	1.000
Kristen Burke	2000	1.000
Melanie Fisher	2001	1.000
Erin Kalka	2003	1.000
Ashley Hays	2004, 2005	1.000
Joanne Loethen	2005, 2006	1.000
Janessa Roening	2005	1.000
Stacy Delaney	2008	1.000
Lisa Simmons	2010	1.000
Chelsea Thomas	2010, 2012	1.000
Shana White	2010	1.000
Ashley Fleming	2012	1.000
Rachel Hay	2012	1.000
Lindsey Muller	2012, 2013	1.000
Kelsea Roth	2014	1.000
Emily Crane	2014	1.000
Kolby Romaine	2016	1.000
Cayla Kessinger	2020, 2021	1.000
Brooke Wilmes	2020, 2022	1.000
Casidy Chaumont	2021, 2022	1.000
Alex Honnold	2021	1.000
Gabi Deters	2022	1.000
Jordan Weber	2022	1.000
Payton Jackson	2023	1.000
Riley Frizell	2023	1.000
Chantice Phillips	2023, 2024	1.000
Katie Chester	2023, 2024	1.000
Stefania Abruscato	2024	1.000
Laurin Krings	2024	1.000



Missouri - 2024-25 Softball Ranking Summary thru games 02/09/2025

Statistic	National Rank	Conference Rank	Value	National Leader	Value	Conference Leader	Value
Batting Average (262 ranked)	124	14	0.276	Oregon	0.464	Kentucky	0.421
Double Plays per Game (193 ranked)	134	8	0.20	Louisiana North Dakota St.	1.40 1.40	Oklahoma South Carolina	1.00 1.00
Doubles (246 ranked)	93	10	6	New Mexico St. Siena	17 17	Florida	14
Doubles per Game (261 ranked)	112	9	1.20	Siena	3.40	Florida	2.33
Earned Run Average (263 ranked)	36	11	1.73	Virginia Tech	0.00	LSU	0.23
Fielding Percentage (263 ranked)	111	11	0.962	Boston U. Texas St.	1.000 1.000	Oklahoma	0.995
Hit Batters (238 ranked)	1	1	1	52 teams tied	1	Arkansas LSU Missouri	1 1 1
Home Runs per game (202 ranked)	42	9	1.00	UNC Greensboro	3.00	Auburn	2.20
On Base Percentage (263 ranked)	109	14	0.374	Oregon	0.559	Florida Kentucky	0.500 0.500
Scoring (262 ranked)	81	12	5.60	Oregon	14.60	Kentucky	9.40
Shutouts (35 ranked)	35	9	1	Virginia Tech	5	Georgia LSU	4 4
Slugging Percentage (263 ranked)	66	13	0.472	UNC Greensboro	0.769	Florida	0.764
Stolen Bases per Game (238 ranked)	67	8	1.40	Oregon	6.40	Alabama	4.20
Strikeout-to-Walk Ratio (263 ranked)	114	15	1.58	UCLA	17.00	Oklahoma	10.00
Total Stolen Bases (231 ranked)	65	9	7	Oregon	32	Alabama	21
Triple Plays (0 ranked)							
Triples per Game (148 ranked)	35	5	0.40	Louisville	1.40	Ole Miss	0.80
WL Percentage (238 ranked)	37	11	0.800	30 teams tied	1.000	9 teams tied	1.000
Walks (263 ranked)	46	10	19	Houston	38	Oklahoma	37

Statistic	Player	National Rank	Conference Rank	Value	National Leader	Value	Conference Leader	Value
Triples (24 ranked)	Claire Cahalan	3	2	2	Aliyah Binford, Ole Miss Kennedy Harp, Florida St.	3 3	Aliyah Binford, Ole Miss	3
Triples Per Game (78 ranked)	Claire Cahalan	7	2	0.40	Aliyah Binford, Ole Miss	0.75	Aliyah Binford, Ole Miss	0.75
Victories (137 ranked)	Cierra Harrison Marissa McCann Taylor Pannell	20 137 137	6 22 22	2 1 1	Raelin Chaffin, Mississippi St.	4	Raelin Chaffin, Mississippi St.	4
Walks Allowed Per Seven Innings (144 ranked)					44 players tied	0.00	6 players tied	0.00
Walks Per Game (105 ranked)	Abby Hay Julia Crenshaw	19 105	4 16	1.20 0.80	Abby Ulsas, Saint Louis	1.80	Maci Bergeron, LSU Cydney Sanders, Oklahoma	1.40 1.40



NCAA RANKINGS

2025 MISSOURI SOFTBALL

Statistic	Player	National Rank	Conference Rank	Value	National Leader	Value	Conference Leader	Value
Batting Average (126 ranked)					Ella Christopher, Gardner-Webb	0.769	Quincee Lilio, South Carolina	0.643
Caught Stealing By (85 ranked)	Julia Crenshaw Taylor Pannell	85 85	5 5	1 1	Leinani Lutu, ETSU Kaitlynn Place, Monmouth	5 5	Marlie Giles, Alabama	3
Complete Games (62 ranked)	Cierra Harrison Marissa McCann	62 62	6 6	1 1	Anna Wischnowski, UNI	3	5 players tied	2
Doubles (75 ranked)	Stefania Abruscato Abby Hay	75 75	9 9	2 2	Ashley Giampolo, Siena Ella Parker, Oklahoma	5 5	Ella Parker, Oklahoma	5
Doubles Per Game (125 ranked)	Stefania Abruscato Abby Hay	125 125	8 8	0.40 0.40	Ashley Giampolo, Siena Sylvia Burroughs, Furman Ariana Gonzalez, Ark.-Pine Bluff	1.00 1.00 1.00	Ella Parker, Oklahoma	0.83
Earned Run Average (148 ranked)					73 players tied	0.00	14 players tied	0.00
Games Started (69 ranked)	Marissa McCann Cierra Harrison	2 69	1 6	3 2	Kelly Greene, DePaul	4	5 players tied	3
Hit Batters (0 ranked)								
Hit By Pitch (121 ranked)	Taylor Ebbs	121	18	1	Abby Dayton, Oklahoma	5	Abby Dayton, Oklahoma	5
Hit by Pitch per Game (141 ranked)	Taylor Ebbs	141	17	0.25	Abby Dayton, Oklahoma	0.83	Abby Dayton, Oklahoma	0.83
Hits (134 ranked)	Stefania Abruscato	134	20	7	Savannah Groshong-Kirk, Grand Canyon Ella Parker, Oklahoma	13 13	Ella Parker, Oklahoma	13
Hits Allowed Per Seven Innings (150 ranked)					Maya Johnson, Belmont	0.54	Erin Nuwer, Tennessee	0.95
Home Runs (138 ranked)	Madison Walker Stefania Abruscato Julia Crenshaw Abby Hay	36 138 138 138	8 22 22 22	2 1 1 1	Jessie Shipley, UNC Greensboro Taylor Shumaker, Florida	5 5	Taylor Shumaker, Florida	5
Home Runs Per Game (120 ranked)	Madison Walker	54	8	0.40	Jessie Shipley, UNC Greensboro Olivia Silvestre, Pacific	1.00 1.00	Taylor Shumaker, Florida	0.83
Innings Pitched (236 ranked)	Cierra Harrison Marissa McCann	160 187	12 16	12.0 11.1	Rylie Burney, Morehead St. Raelin Chaffin, Mississippi St.	22.2 22.2	Raelin Chaffin, Mississippi St.	22.2
On Base Percentage (149 ranked)					Heaven Bibbs, Alabama A&M Kayla Falterman, Louisiana	0.800 0.800	Kramer Eschete, Texas A&M Quincee Lilio, South Carolina	0.750 0.750
Pitching Appearances (105 ranked)	Marissa McCann Taylor Pannell	105 105	5 5	3 3	12 players tied	5	4 players tied	4
RBIs (115 ranked)					Mac Barbara, Texas A&M Brenna Farmer, Ohio	13 13	Mac Barbara, Texas A&M	13
Runs Batted In Per Game (148 ranked)					Brenna Farmer, Ohio	3.25	Mac Barbara, Texas A&M	2.17
Runs per Game (103 ranked)	Julia Crenshaw	51	9	1.40	Lauren Yuhas, Ohio	2.75	Kendra Falby, Florida Taylor Shumaker, Florida	1.83 1.83
Sacrifice Bunts per game (88 ranked)					Erin Mendoza, UC Santa Barbara	0.83	Ailana Agbayani, Oklahoma Saviya Morgan, Tennessee	0.33 0.33
Sacrifice Flies (20 ranked)					Samantha Bolding, Toledo Madison Conley, North Texas	3 3	Brooke Blankenship, South Carolina Jocelyn Erickson, Florida Kayden Henry, Texas	2 2 2
Saves (9 ranked)					8 players tied	2	Cam Harrison, Arkansas	2
Shutouts (10 ranked)	Cierra Harrison	10	2	1	9 players tied	2	Randi Roelling, Georgia	2
Slugging Percentage (297 ranked)	Stefania Abruscato Abby Hay	217 253	28 32	0.750 0.727	Lauren Garcia, New Mexico St. Ailey Shyck, Murray St.	1.667 1.667	Taylor Shumaker, Florida	1.444
Stolen Bases (114 ranked)	Mya Dodge	114	12	2	Kai Luschar, Oregon Audrey Vandagriff, Alabama	9 9	Audrey Vandagriff, Alabama	9
Stolen Bases Per Game (115 ranked)					Kai Luschar, Oregon Audrey Vandagriff, Alabama	1.80 1.80	Audrey Vandagriff, Alabama	1.80
Strikeout-to-Walk Ratio (139 ranked)					44 players tied	0.00	6 players tied	0.00
Strikeouts (127 ranked)					NiJaree Canady, Texas Tech	40	Miali Guachino, Ole Miss	24
Strikeouts Per Seven Innings (150 ranked)					Taylor Tinsley, UCLA	18.0	Jayden Heavener, LSU	15.2
Total Bases (125 ranked)	Stefania Abruscato	125	19	12	Taylor Shumaker, Florida	26	Taylor Shumaker, Florida	26
Toughest to Strike Out (1 ranked)					365 players tied	0.0	25 players tied	0.0