



# FLORIDA SOFTBALL

2014 NCAA CHAMPIONS 2015

12 WCWS APPEARANCES | 9 SEC CHAMPIONSHIPS | 6 SEC TOURNAMENT CHAMPIONSHIPS

2025 GAME NOTES | MARCH 25, 2025 | ORLANDO, FLA. | UCF SOFTBALL COMPLEX

## THE SCHEDULE

RECORD 30-4 | H 15-3 | A 8-1 | N 7-0 | C 3-3

DATE	OPPONENT	WATCH	TIME (ET)/RESULT
2/6/25	NORTH FLORIDA		W, 8-0 (5)
2/7/25	ILLINOIS STATE		W, 10-2 (6)
2/8/25	DELAWARE		W, 10-5
2/8/25	RV/NO. 22 MICHIGAN		W, 13-1 (5)
2/8/25	GEORGIA SOUTHERN		W, 4-0
2/9/25	AT USF		W, 8-0 (5)
2/11/25	JACKSONVILLE		W, 10-1 (5)
2/12/25	STETSON		W, 11-0 (5)
2/13/25	BOSTON COLLEGE		W, 12-7 (5)
2/14/25	PROVIDENCE		W, 5-0
2/14/25	NO. 14 DUKE		W, 9-0 (5)
2/15/25	BOSTON COLLEGE		W, 3-0
2/15/25	BINGHAMTON		W, 10-2 (5)
2/16/25	NO. 14 DUKE		L, 8-1
2/21/25	CALIFORNIA BAPTIST		11-0 (5)
2/21/25	AT ARIZONA STATE		W, 9-1
2/22/25	NEW MEXICO STATE		W, 12-1 (5)
2/22/25	AT GRAND CANYON		W, 6-4
2/23/25	IOWA STATE		W, 24-3 (5)
2/26/25	FGCU		W, 8-0 (5)
2/28/25	SAMFORD		W, 9-1 (6)
3/1/25	TROY		W, 11-2 (6)
3/1/25	WESTERN MICHIGAN		W, 10-2 (6)
3/2/25	FAMU		W, 9-1 (6)
3/5/25	AT HOUSTON		W, 11-0 (5)
3/7/25	AT NO. 5/4 TEXAS A&M		L, 3-2
3/8/25	AT NO. 5/4 TEXAS A&M		W, 12-4 (6)
3/9/25	AT NO. 5/4 TEXAS A&M		W, 4-2
3/12/25	(RV) UCF		W, 3-0
3/15/25	TEXAS		L, 7-2
3/15/25	TEXAS		L, 13-7
3/17/25	TEXAS		W, 3-1
3/19/25	AT JACKSONVILLE		W, 5-2
3/20/25	AT NORTH FLORIDA		W, 8-0
3/26/25	AT UCF		6 PM.
3/28/25	AT AUBURN		3 PM.
3/29/25	AT AUBURN		2 PM.
3/30/25	AT AUBURN		12 PM.
4/2/25	AT FLORIDA STATE		6 PM.
4/4/25	ARKANSAS		6 PM.
4/5/25	ARKANSAS		5 PM.
4/6/25	ARKANSAS		2 PM.
4/9/25	AT STETSON		6 PM.
4/11/25	AT OLE MISS		7 PM.
4/12/25	AT OLE MISS		3 PM.
4/13/25	AT OLE MISS		2 PM.
4/17/25	ALABAMA		6 PM.
4/18/25	ALABAMA		6 PM.
4/19/25	ALABAMA		2 PM.
4/23/25	USF		6 PM.
4/26/25	AT LSU		2 PM.
4/27/25	AT LSU		6 PM.
4/28/25	AT LSU		7 PM.
5/1/25	OKLAHOMA		6 PM.
5/2/25	OKLAHOMA		6 PM.
5/3/25	OKLAHOMA		3 PM.

5/6-10/25 SEC TOURNAMENT	ATHENS, GA.	TBA
5/16-18/25 NCAA REGIONALS	CAMPUS SITES	TBA
5/22-25/25 NCAA SUPER REGIONALS	CAMPUS SITES	TBA
5/29-6/6/25 WCWS	OKLAHOMA CITY, OKLA.	TBA

## THE WARM UP

### NO. 4 FLORIDA (30-4)



RANKING (NFCA/USA SOFTBALL): 4/4  
HEAD COACH: TIM WALTON  
CAREER RECORD: 1,113-306 (.787) RECORD at UF: 1,010-242 (.807)



### UCF (20-14-1)

HEAD COACH: CINDY BALL-MALONE  
CAREER RECORD: 236-119-3 (.663) RECORD at UCF: 236-119-3 (.663)  
UF RECORD vs UCF: 25-6 UF RECORD vs UCF IN ORLANDO: 7-3

LAST THREE: UF 3 | UCF 0 - March 12, 2025 (Gainesville, Fla.)  
UF 3 | UCF 0 - March 8, 2023 (Gainesville, Fla.)  
UF 10 | UCF 3 - March 30, 2022 (Gainesville, Fla.)

## THE FIRST PITCH

- Freshman right-handed pitcher Katelynn Oxley has not allowed an earned run in her last 10 innings pitched. She picked up her first career save against the Knights when the teams met on March 12
- Olivia Miller is the only Orlando, Fla., native on the Florida roster. She graduated from Bishop Moore Catholic
- On March 19 at Jacksonville, senior Reagan Walsh tallied her 200th RBI of her Florida career. She is just the fifth Gator to tally 200 or more RBI in their career: Lauren Haegar (260), Francesca Enea (221), Megan Bush (217), Charla Echols (210) and Walsh (200)
- Senior Kendra Falby is just four hits shy of 300 in her Florida career. She'd be just the third player in program history with 300 or more hits: Kelsey Stewart (357) and Amanda Lorenz (301) are currently the only two
- Falby has reached base in every game this season (34). It's the longest on-base streak for a Gator since Hannah Adams (35) in 2021
- Florida has shut out opponents 12 times this season, the fourth-most of any team in the NCAA. The Gators have shutout UCF in back-to-back meetings
- The Gators tallied their 19th run-rule victory of the season against North Florida on March 20
- Florida is 9-0 against in-state opponents this season with seven run-rule victories and six shutouts
- The Gators have recorded multiple home runs in 20 games this season. Jocelyn Erickson and Falby each hit solo home runs against the Knights on March 12
- 12 different Florida players have combined for 62 home runs: Taylor Shumaker (13), Mia Williams (11),

Jocelyn Erickson (9), Reagan Walsh (9), Kenleigh Cahalan (7), Ava Brown (3) Korbe Otis (3), Rylee Holtorf (2), Falby (2), Gabi Comia (1), Cassidy McLellan (1) and Brooke Barnard (1)

- Both Mia Williams and Ava Brown have each hit solo home runs in back-to-back games entering the matchup against UCF
- The Gators are 74-for-77 in stolen bases attempts this season, led by Falby who is 30-for-31, tied for seventh-most stolen bases in a single season in program history

## THE SCOUTING REPORT

### FLORIDA

BATTING AVERAGE: (.467) Kendra Falby  
HITS: (49) Kendra Falby  
RUNS: (45) Taylor Shumaker  
RBI: (52) Taylor Shumaker

WINS: (8) Keagan Rothrock  
SAVES: (2) Ava Brown  
ERA: (1.17) Keagan Rothrock  
STRIKEOUTS: (40) Ava Brown

### UCF

BATTING AVERAGE: (.385) Sierra Humphreys  
HITS: (37) Sierra Humphreys  
RUNS: (21) Sierra Humphreys  
RBI: (19) Izzy Mertes/Beth Damon

WINS: (9) Kaitlyn Felton  
SAVES: (3) Kaitlyn Felton  
ERA: (1.00) Kaitlyn Felton  
STRIKEOUTS: (67) Yessenia Lopez

## THE BROADCAST

### WEDNESDAY

TIME: 6 PM (ET)  
AUDIO: FLORIDAGATORS.COM  
RADIO: ESPN 98.1FM/850AM WRUF  
VIDEO: ESPN+

## CAREER RECORDS TO WATCH

### Runs Scored

1.	259	Kelsey Stewart	2013-16
2.	253	Aja Paculba	2008-11
3.	248	Amanda Lorenz	2016-19
4.	241	Skylar Wallace	2022-24
5.	232	<b>Kendra Falby</b>	<b>2022-Pres.</b>
6.	210	Kirsti Merritt	2013-16
7.	204	Michelle Moultrie	2009-12
8.	196	Nicole DeWitt	2015-18
9.	185	Kelsey Bruder	2008-11
10.	166	Kim Waleszonia	2006-09

### HITS

1.	357	Kelsey Stewart	2013-16
2.	301	Amanda Lorenz	2016-19
3.	296	<b>Kendra Falby</b>	<b>2022-Pres.</b>
4.	279	Aja Paculba	2008-11
5.	274	Michelle Moultrie	2009-12
6.	272	Kim Waleszonia	2006-09
7.	262	Hannah Adams	2018-22
8.	260	Ashley Boone	1998-01
9.	250	Lora Pinkerton	1997-00
10.	243	Lauren Haeger	2018-2012

### HOME RUNS

1.	71	Lauren Haeger	2012-15
2.	65	Megan Bush	2008-11
3.	61	Francesca Enea	2007-10
4.	52	Kelsey Bruder	2008-11
5.	44	Brittany Schutte	2010-12
6.	43	Skylar Wallace	2022-24
7.	42	<b>Reagan Walsh</b>	<b>2022-Pres.</b>
8.	41	Amanda Lorenz	2016-19
9.	40	Charla Echols	2020-23
10.	37	Bailey Castro	2012-15

### RUNS BATTED IN

1.	260	Lauren Haeger	2012-15
2.	221	Francesca Enea	2007-10
3.	217	Megan Bush	2008-11
4.	210	Charla Echols	2020-23
5.	200	<b>Reagan Walsh</b>	<b>2022-Pres.</b>
6.	196	Amanda Lorenz	2016-19
7.	195	Kelsey Bruder	2008-11
8.	193	Kayli Kvistad	2015-18
9.	178	Skylar Wallace	2022-24
10.	176	Aja Paculba	2008-11

### SAC FLIES

1.	21	Megan Bush	2008-11
		Charla Echols	2020-23
3.	20	<b>Reagan Walsh</b>	<b>2022-Pres.</b>
4.	12	Amanda Lorenz	2016-19
5.	11	Francesca Enea	2007-10
		Kelsey Bruder	2008-11
		Kayli Kvistad	2015-18
		Hannah Adams	2018-22
9.	10	Brittany Schutte	2010-12
		Jennifer Mossadeghi	2000-03
		Kirsti Merritt	2013-16
		Kelsey Stewart	2013-16
		Nicole DeWitt	2015-18

### TRIPLES

1.	29	Kelsey Stewart	2013-16
2.	17	Kim Waleszonia	2006-09
		Skylar Wallace	2021-24
4.	12	Michelle Moultrie	2009-12
		Amanda Lorenz	2016-19
6.	10	Aja Paculba	2008-11
		<b>Kendra Falby</b>	<b>2022-Pres.</b>
8.	8	Kristen Sandler	1997-98
		Lora Pinkerton	1997-00
		Jenilee Garner	2001-04
		Aleshia Ocasio	2015-18

### STOLEN BASES

1.	119	Skylar Wallace	2022-24
2.	112	<b>Kendra Falby</b>	<b>2022-Pres.</b>
3.	113	Kelsey Stewart	2013-16
4.	83	Michelle Moultrie	2009-12
5.	72	Kirsti Merritt	2013-16
6.	67	Aja Paculba	2008-11
7.	65	Kim Waleszonia	2006-09
8.	58	Lora Pinkerton	1997-00
	58	Jackie Marchetta	2001-03
10.	56	Justine McLean	2014-17

## FRESHMAN RECORDS TO WATCH

### HOME RUNS

1.	19	Brittany Schutte	2010
2.	17	Cheyenne Coyle	2011
3.	14	Lauren Haeger	2012
4.	13	Megan Bush	2008
		Ava Brown	2024
		<b>Taylor Shumaker</b>	<b>2025</b>
7.	10	Lindsey Cameron	2003
8.	9	Taylor Schwarz	2013
9.	8	Amanda Lorenz	2016
		Jordan Roberts	2017
		Ariel Kowalewski	2024

### RUNS BATTED IN

1.	60	Cheyenne Coyle	2011
2.	59	Brittany Schutte	2010
3.	52	Lauren Haeger	2012
	52	<b>Taylor Shumaker</b>	<b>2025</b>
5.	50	Reagan Walsh	2022
6.	48	Amanda Lorenz	2016
7.	45	Jordan Matthews	2018
8.	43	Kristin Sandler	1997
		Ava Brown	2024
10.	41	Megan Bush	2008

### RUNS SCORED

1.	63	Kendra Falby	2022
2.	62	Kelsey Stewart	2012
3.	61	Aja Paculba	2008
4.	56	Amanda Lorenz	2016
5.	55	Cheyenne Coyle	2011
		Kirsti Merritt	2013
7.	52	Brittany Schutte	2010
8.	49	Sami Fagan	2012
9.	46	Hannah Adams	2018
10.	45	<b>Taylor Shumaker</b>	<b>2025</b>

### DOUBLES

1.	15	Jennifer Mossadeghi	2000
2.	14	Mandy Schuerman	2002
		Amanda Lorenz	2016
4.	12	Melissa Zick	2004
		Aja Paculba	2008
6.	11	Lindsey Cameron	2003
		Lauren Roussell	2004
		Reagan Walsh	2022
9.	10	Kristin Sandler	1997
		Ashley Boone	1998
		Brittany Schutte	2010
		Lauren Haeger	2012
		Nicole DeWitt	2015
		Hannah Adams	2018
		<b>Taylor Shumaker</b>	<b>2025</b>

## THE QUICK FACTS

### SCHOOL INFORMATION

Official School Name	University of Florida
Location	Gainesville, Fla.
Founded	1853
Enrollment	61,771
President	TBD
Nickname	Gators
Mascots	Albert and Alberta
Colors	Orange (PMS 172) & Blue (PMS 287)
Affiliation	NCAA Division I
Conference	Southeastern - Eastern Division
Athletics Director	Scott Stricklin (Mississippi State '92)
Senior Women's Administrator	Amy Meyers Hass (Furman '95)
NCAA Faculty Representative	Dr. Michael Sagas (Utah '92)
Athletics Department Phone	352.375.4683
Ticket Office Phone	352.375.GoUF ext. 6800

### STADIUM INFORMATION

Home Field	Katie Seashole Pressly Stadium
Capacity	1,391 Seated   2,691 Total
Field Dimensions	200 foul poles, 220 center
Surface	Grass

### COACH INFORMATION

Head Coach	Tim Walton
	20th season (Oklahoma '96)
Record at UF (Years)	1,010-242 (.807) (20)
Career Record (Years)	1,133-306 (.787) (23)
Assistant Coach	Aric Thomas
	8th Season (Oklahoma '95)
Assistant Coach	Francesca Enea
	2nd Season (Florida '10)
Assistant Coach	Stephanie VanBrakle Prothro
	1st Season (Alabama '07)
Athletic Trainer	Katelyn Towers
Strength & Conditioning, Director of Olympic Sports	Paul Chandler
Program Coordinator	Brittany Souilliard

### PROGRAM INFORMATION

First Year of Softball	1997
All-Time Program Record	1,371-457 (.750)
All-Time SEC Record	482-236 (.671)
Years in Women's College World Series/Last	12/2024
Years in NCAA Regionals/Last	24/2024
Record in NCAA Tournament	110-55 (.666)
National Titles	2
	2014, 2015
SEC Tournament Titles	6
	1998, 2008, 2009, 2013, 2019, 2024
SEC Tournament Titles	6
	1998, 2008, 2009, 2013, 2019, 2024
SEC Titles	9
	1998, 2008, 2009, 2013, 2015, 2016, 2017, 2018, 2021
SEC Eastern Division Titles	6
	1998, 2008, 2009, 2010, 2011, 2013

### TEAM INFORMATION

2024 Overall Record	54-15
National Finish	WCWS Semifinals
SEC Record (Finish)	17-7 (2nd)
Home Record	26-6
Away Record	16-5
Neutral Site Record	12-4
Postseason Record	11-3
SEC Tournament Finish	SEC Tournament Champions
Final Rankings	No. 3 ESPN.com/USA Softball
	No. 3 USA Today/NFCA

USA Softball Player of the Year Top-10 Finalist	Korbe Otis
NFCA Player of the Year	Jocelyn Erickson
NFCA All-Americans (5)	Korbe Otis (First Team), Jocelyn Erickson (First Team), Skylar Wallace (Second Team), Reagan Walsh (Third Team), Keagan Rothrock (Third Team)
NFCA All-Southeast Region (7)	Jocelyn Erickson (First Team), Korbe Otis (First Team), Skylar Wallace (First Team), Reagan Walsh (First Team), Kendra Falby (Second Team), Keagan Rothrock (Second Team), Ava Brown (Second Team)
Rawlings Gold Glove (2)	Jocelyn Erickson, Kendra Falby
All-SEC First Team (5)	Jocelyn Erickson, Kendra Falby, Korbe Otis, Skylar Wallace, Reagan Walsh
All-SEC Second Team (2)	Ava Brown, Keagan Rothrock
SEC All-Defensive Team (2)	Jocelyn Erickson (C), Kendra Falby (CF)
SEC Player of the Week (5x)	Jocelyn Erickson (2/19/24), Korbe Otis (3/4/24, 5/6/24), Skylar Wallace (3/26/24), Reagan Walsh (4/30/24)
SEC Freshman of the Week (6x)	Olivia Miller (2/12/24), Keagan Rothrock (2/19/24, 3/4/24), Ava Brown (2/26/24, 3/12/24), Mia Williams (3/26/24)
SEC Player of the Year	Jocelyn Erickson
SEC Freshman of the Year	Keagan Rothrock
Players Returning/Lost	11/7
Position Starters Returning/Lost	5/2
Pitchers Returning/Lost	3/1
Newcomers	10

### FLORIDA COMMUNICATIONS

Softball Contact	Lauren Staff
Office Phone	352.375.4683 x6128
Cell Phone	352.262.1080
Office Fax	352.375.4809
E-Mail Address	LaurenS@gators.ufl.edu
Mailing Address	P.O. Box 14485, Gainesville, FL 32604
Overnight Address	121 Gale Lemerand Dr.
	Central Receiving
	Ben Hill Griffin Stadium
	Gainesville, FL 32611
Athletics Website	FloridaGators.com

## THE ROSTER

NO.	NAME	POS.	HT.	B/T	CL.	HOMETOWN/HIGH SCHOOL
00	Ava Brown	RHP/1B	5-8	R/R	So.	Montgomery, Texas/Lake Creek
1	Brooke Barnard	UTL	5-10	R/R	Sr.	Palm Beach Gardens, Fla./Palm Beach Gardens/Ole Miss
2	Kylie Shaw	OF	5-5	L/R	Fr.	Estero, Fla. / Evangelical Christian
4	Rylee Holtorf	INF	5-6	R/R	Sr.	Peoria, Ariz./Sandra Day O'Connor/Washington
7	Keagan Rothrock	RHP	5-10	R/R	So.	Whiteland, Ind./ Roncalli
8	Jocelyn Erickson	C	5-10	L/L	Jr.	Phoenix, Ariz./Sandra Day O'Connor/Oklahoma
9	Alyssa Hovermale	INF	5-8	R/R	So.	Norco, Calif./Norco
10	Gabi Comia	INF	5-5	L/R	Fr.	St. John, Ind./Hanover Central
11	Mia Williams	INF	5-10	R/R	So.	Windermere, Fla./Windermere Prep
13	Olivia Miller	LHP	5-8	L/L	So.	Orlando, Fla./Bishop Moore Catholic
15	Reagan Walsh	INF	5-9	R/R	Sr.	Redondo Beach, Calif./South Torrance
17	Layla Lamar	INF	5-3	L/R	Fr.	Cary, N.C./Panther Creek
18	Kara Hammock	RHP	6-2	R/R	Sr.	Mechanicsville, Va. Atlee/UNCW
21	Taylor Shumaker	OF	5-9	L/L	Fr.	Fullerton, Calif./Esperanza
22	Cassidy McLellan	OF	5-10	L/R	So.	Lakewood Ranch, Fla./Lakewood Ranch
27	Kendra Falby	OF	5-7	L/R	Sr.	Odessa, Fla./Sunlake
31	Kenleigh Cahalan	INF	5-8	L/R	Jr.	Trussville, Ala. Hewitt-Trussville/Alabama
33	Korbe Otis	OF	5-6	R/R	Sr.	Littleton, Colo./Columbine/Louisville
39	Katelynn Oxley	RHP	5-6	R/R	Fr.	Bartow, Fla./Bartow
44	Townsen Thomas	OF	5-6	L/R	Fr.	Humble, Texas/ Episcopal
51	Makenna Bellaire	C	5-8	R/R	Fr.	Lutz, Fla./Land O'Lakes

## COACHING STAFF

Head Coach	Tim Walton (Oklahoma '96) - 20th season
Assistant Coach	Aric Thomas (Oklahoma '95) - 8th season
Assistant Coach	Francesca Enea (Florida '10) - 2nd Season
Assistant Coach	Stephanie VanBrakle Prothro (Alabama '07) - 1st Season

## SUPPORT STAFF

Program Coordinator	Brittany Souillard (Florida '03) - 19th season
Program Assistant	Kaitlyn Leddy (North Dakota '19) - 5th season
Communications	Lauren Staff (Florida '19) - 1st season
Strength & Conditioning, Director of Olympic Sports	Paul Chandler (Harding '03) - 14th season
Athletic Trainer	Kaitlyn Towers (Alabama '20) - 5th season
Athletic Trainer	Lindsey McLain (South Alabama '21) - 2nd season
Academic Advisor	Tony Meacham (Cincinnati '95) - 29th season
Graduate Student Manager	Erin Coffel (Kentucky '24) - 1st season
Graduate Student Manager	Katelyn Young (Lehigh '24) - 1st season
Student Managers	Ava Daly, Mariana Abate, Sophie Sklar
Player Development & Data Analysis	Chloe Evans (UCF '24)
Data Analyst	Brooks Walton (UAB '23)

## BREAKDOWN BY STATE

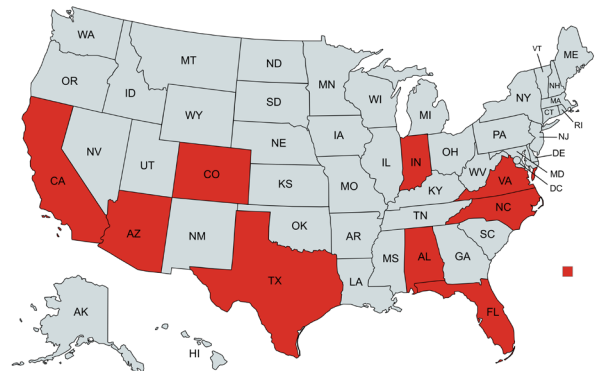

ALABAMA (1)  
ARIZONA (1)  
CALIFORNIA (3)  
COLORADO (1)

FLORIDA (10)  
INDIANA (2)  
NORTH CAROLINA (1)  
TEXAS (2)

VIRGINIA (1)

## BREAKDOWN BY CLASS

SENIORS & GRADUATE STUDENTS (6)				JUNIORS (2)				SOPHOMORES (6)				FRESHMEN (7)			
1	BROOKE BARNARD	BAH-nard	UTL	8	JOCELYN ERICKSON		C	00	AVA BROWN		RHP/1B	2	KYLIE SHAW		OF
4	RYLEE HOLTORF		INF	31	KENLEIGH CAHALAN	kah-HEY-luhn	INF	7	KEAGAN ROTHROCK		RHP/1B	10	GABI COMIA	Ko-MEE-ah	INF
15	REAGAN WALSH		INF					9	ALYSSA HOVERMALE	Hoe-ver-male	INF	17	LAYLA LAMAR		OF/ULT
18	KARA HAMMOCK		RHP					11	MIA WILLIAMS		INF	21	TAYLOR SHUMAKER	shoe-maker	OF
27	KENDRA FALBY	FALL-BEE	OF					13	OLIVIA MILLER		LHP	39	KATELYNN OXLEY		RHP
33	KORBE OTIS		OF					22	CASSIDY MCLELLAN	mah-KLEL-lan	OF	44	TOWNSEN THOMAS		OF
												51	MAKENNA BELLAIRE		C

## BREAKDOWN BY HOW THEY HIT/THROW

HOW THEY HIT - RIGHT (9)		HOW THEY HIT - LEFT (9)		HOW THEY PITCH		SLAP HITTERS (5)	
AVA BROWN	KORBE OTIS	KYLIE SHAW	CASSIDY MCLELLAN	AVA BROWN (RHP)		GABI COMIA	
MIA WILLIAMS	KEAGAN ROTHROCK	JOCELYN ERICKSON	KENDRA FALBY	KEAGAN ROTHROCK (RHP)		KENDRA FALBY	
BROOKE BARNARD	MAKENNA BELLAIRE	GABI COMIA	KENLEIGH CAHALAN	KATELYNN OXLEY (RHP)		CASSIDY MCLELLAN	
REAGAN WALSH	ALYSSA HOVERMALE	LAYLA LAMAR	TOWNSEN THOMAS	OLIVIA MILLER (LHP)		TOWNSEN THOMAS	
RYLEE HOLTORF		TAYLOR SHUMAKER		KARA HAMMOCK (LHP)		KYLIE SHAW	

## HEAD COACH - TIM WALTON



2024 NFCA Hall of Fame inductee Tim Walton enters his 20th year at the helm of the Florida Gators softball program. Going into the 2025 season, Walton has tallied a 980-238 (.805) record in 19 seasons as Florida's head coach and 1,103-302 (.785) in 22 seasons overall.

In 2024, Florida returned to the Women's College World Series for the 12th time and earned its sixth SEC Tournament championship, rolling up 54 wins.

The Gators earned extensive recognition within the Southeastern Conference as Jocelyn Erickson earned SEC Player of the Year honors and Keagan Rothrock added SEC Freshman of the Year accolades. Five Gators earned first-team All-SEC honors in 2024, including Erickson, Kendra Falby, Korbe Otis, Skylar Wallace and Reagan Walsh, while Rothrock added second-team recognition. Erickson and Falby also earned SEC All-Defensive Team honors.

Prior to the start of the 2024 campaign, Walton was announced as a member of the 2024 National Fastpitch Coaches Association Hall of Fame Class.

Walton reached a historic milestone during the Gators 2022 campaign as he became the second fastest head coach to reach 1,000 career NCAA Division I softball victories with 2-1 (9 inning) win at LSU on May 1. In addition, Walton led the Gators to its 11th overall Women's College World Series appearance after the Orange & Blue defeated No. 3-seed Virginia Tech in Blacksburg during the NCAA Super Regional round. In 2021, Walton led the program to a Southeastern Conference leading ninth regular season championship.

During the 2019 season, the Gators became back-to-back SEC Tournament Champions for the second time in program history and Walton navigated the program through a shortened 2020 campaign due to COVID-19 with a 23-4, 3-0 SEC record and a No. 7 national ranking.

With an incredible record of 926-223 (.806) at Florida, the five-time SEC Coach of the Year has led the Orange and Blue to 364 school records and numerous other SEC records, and his squads have earned various firsts for the Gator softball program. By the end of the 2008 season, the Gators had set the NCAA single-season record for wins (70) and the SEC single-season record (27). In 2018, the program set the NCAA record for walks (360) in a season and most recently set the UF program record for stolen bases (132).

### WALTON'S YEAR-BY-YEAR RECORD

Year	Overall	Conference	NCAA
2003 (Wichita State)	39-20 (.661)	16-9/3rd (.640)	
2004 (Wichita State)	38-26 (.594)	15-12/5th (.556)	
2005 (Wichita State)	46-18 (.719)	22-4/2nd (.846)	NCAA Regional
2006 (Florida)	43-25 (.632)	17-13/5th (.567)	NCAA Regional - No. 16 seed
2007 (Florida)	50-22 (.694)	17-11/4th (.607)	NCAA Super Regional - No. 13 seed
2008 (Florida)	70-5 (.933)	27-1/1st (.964)	WCWS Semifinals - No. 1 seed
2009 (Florida)	63-5 (.926)	26-1/1st (.963)	WCWS Finals - No. 1 Seed
2010 (Florida)	49-10 (.831)	20-4/2nd (.833)	WCWS Quarterfinals - No. 4 seed
2011 (Florida)	56-13 (.811)	21-7/2nd (.750)	WCWS Finals - No. 4 seed
2012 (Florida)	48-13 (.786)	21-7/3rd (.750)	NCAA Regional - No. 5 seed
2013 (Florida)	58-9 (.866)	18-6/1st (.750)	WCWS - No. 2 seed
2014 (Florida)	55-12 (.821)	15-9/T-3rd (.625)	National Champions - No. 5 seed
2015 (Florida)	60-7 (.896)	18-5/1st (.783)	National Champions - No. 1 seed
2016 (Florida)	56-7 (.889)	20-4/1st (.833)	NCAA Super Regional - No. 1 seed
2017 (Florida)	58-10 (.892)	20-3/1st (.870)	WCWS Finals - No. 1 seed
2018 (Florida)	56-11 (.836)	20-4/1st (.833)	WCWS Quarterfinals - No. 2 Seed
2019 (Florida)	49-18 (.731)	12-12/T-6th (.500)	WCWS Participant - No. 5 Seed
2020 (Florida)	23-4 (.852)	3-0/T-1st (1.000)	Postseason Canceled Due to COVID-19
2021 (Florida)	45-11 (.803)	19-5/T-1st (.792)	NCAA Super Regional - No. 4 Seed
2022 (Florida)	49-19 (.721)	13-11 (.542)	WCWS Participant - No. 14 Seed
2023 (Florida)	38-22 (.633)	11-13 (.458)	NCAA Palo Alto Regional Runner Up
2024 (Florida)	54-15 (.783)	17-7 (.708)	WCWS Semifinals - No. 4 Seed

### Records (Entering 2025 Season)

**Record at Wichita State:** 123-64 (.658) - three seasons

**Record in Missouri Valley Conference:** 53-25 (.679) - three seasons

**Record at Florida:** 998-239 (.807) - 20 seasons

In 2018, Florida became only the second SEC program to win four straight SEC Regular Season Championships and now holds a league leading nine titles, eight of which have come under Walton's guidance. In 2017, Walton and his staff earned their fifth NFCA Southeast Coaching Staff of the Year award and the team finished the season leading the nation in ERA (0.81) and fielding percentage (.985) for the second consecutive season.

With back-to-back national titles in 2014 and 2015, Walton's Gators are one of only four teams to have achieved the feat in consecutive seasons.

The five-time SEC Coach of the Year recipient, has led his squads to 18 NCAA Regional appearances, 15 Super Regionals, 12 Women's College World Series berths, eight SEC Regular Season Championships and six SEC Tournament Championships. From 2006 to 2018, the Orange & Blue appeared in a nation's best five WCWS championship series appearances. That success led to a 2015 NFCA Division I National Coaching Staff of the Year award and five NFCA Southeast Region Coaching Staff of the Year selections.

Under Walton's tutelage, Gator softball student-athletes have earned 52 NFCA All-American honors, 79 All-SEC honors, two USA Softball Player of the Year recipients, three Honda Award winners, 13 SEC Player & Pitcher of the Year honorees, two NFCA Players of the Year and one NFCA Freshman of the Year.

The Gators have not only excelled on the field but in the classroom as well under Walton. Since 2006, Florida student-athletes have achieved 23 College Sports Communicators (CoSIDA) Academic All-American honors, 191 appearances on the SEC Academic Honor Roll and 79 SEC Academic Honor Roll First-Year recipients.

Prior to arriving at Florida, he took Wichita State to the NCAA Tournament in 2005 where his team finished with a school single-season record 46 wins (46-18). After three seasons with the Shockers he amassed a record of 123-64.

Walton has been a part of national championship teams as a baseball player, an assistant softball coach and a head softball coach. Before heading to take his first head coaching position at Wichita State, Walton served as an assistant softball coach for the University of Oklahoma, as the hitting coach and outfielders' coach. In his four seasons at OU, the Sooners won three Big 12 titles and made three consecutive WCWS appearances, including winning the 2000 NCAA title.

## THE WALTON FILE

**HOMETOWN:** Cerritos, Calif.

**COLLEGE:** University of Oklahoma, Bachelor of Arts in History, 1996

**FAMILY:** Wife, Samantha; Children, Brooks, Camden and Palmer

**RECORD AT FLORIDA:** 1,010-242 (.807) (20)

**OVERALL RECORD:** 1,010-242 (.807) (23)

**NCAA APPEARANCES:** 2005 (at Wichita State), 2006, 2007, 2008, 2009, 2010, 2011, 2012, 2013, 2014, 2015, 2016, 2017, 2018, 2019, 2021, 2022, 2023, 2024

### COACHING EXPERIENCE

2006 - present: University of Florida, Head Coach  
2022-Pres. - U.S. Women's National Team, Assistant Coach  
2015 & 2019 - U.S. Junior Women's National Team, Assistant Coach  
2010 & 2011: USSSA Pride (NPF), Head Coach  
2018: USSSA Pride (NPF), Assistant Coach  
2003-05: Wichita State University, Head Coach  
1999-02: University of Oklahoma, Assistant Coach

### PLAYING EXPERIENCE

1995-97: Philadelphia Phillies, drafted in the 25th round of the 1995 draft, pitched in various levels of the minor league system  
1994-95: Oklahoma, two-year letter winner  
1992-93: Cerritos Junior College

### COACHING ACCOLADES

Southeastern Conference Coach of the Year: 2008, 2009, 2011, 2013, 2017  
NFCA Southeast Region Coaching Staff of the Year: 2007, 2008, 2009, 2011, 2017, 2019  
NFCA Division I National Coaching Staff of the Year: 2015  
Was an Assistant Coach on the U.S. Junior Women's National Team in 2015 & 2019 that won a Gold Medal at the World Baseball Softball Confederation (WBSC) in 2015 & 2019 & at Junior Women's World Championship (JWWC) in 2015.

### ATHLETIC AWARDS EARNED UNDER WALTON

> Honda Sports Award Winner: Kelsey Bruder (2011), Lauren Haeger (2015)  
Kelly Barnhill (2017)  
> NCAA Today's Top VIII Award Winner: Kelsey Bruder (2011)  
> NFCA All-America: 28 players, 53 honors  
> NFCA All-Southeast Region: 40 players, 85 honors  
> NFCA Freshman of the Year: Amanda Lorenz (2016)  
> USA Softball National Collegiate Player of the Year: Lauren Haeger (2015)  
Kelly Barnhill (2017)  
> SEC Player of the Year: Seven players; Kristen Butler (2006), Kelsey Bruder (2011), Michelle Moultrie (2012), Kelsey Stewart (2015), Amanda Lorenz (2018), Skylar Wallace (2023), Jocelyn Erickson (2024)  
> SEC Pitcher of the Year: Stacey Nelson (2008 & 2009), Lauren Haeger (2015), Kelly Barnhill (2017 & 2018)  
> espnW National Player of the Year: Kelly Barnhill (2017)  
> SEC Freshman of the Year: Amanda Lorenz (2016), Keagan Rothrock (2024)  
> All-SEC Selections: 39 Players, 79 Honors  
> SEC All-Tournament Team: 30 Players, 40 Honors  
> SEC Tournament MVP: Five Players: Stacey Nelson (2008), Kristina Hilberth (2009)  
Kirsti Merritt (2015), Amanda Lorenz (2018), Kelly Barnhill (2019), Skylar Wallace (2024)  
> SEC All-Freshmen Team: 33 players  
> SEC All-Defensive Team: 19 Players, 30 Honors  
> Women's College World Series All-Tournament Team: 22 athletes, 26 honors  
> WCWS Most Outstanding Players: Michelle Moultrie (2011), Hannah Rogers (2014), Lauren Haeger (2015)

### ACADEMIC HONORS EARNED UNDER WALTON

> CoSIDA Academic All-America: 13 Players, 20 Honors  
> SEC Academic Honor Roll: 90 Players, 185 Honors  
> SEC First-Year Academic Honor Roll: 79 players



## Walton Inducted Into NFCA Hall of Fame

Head coach Tim Walton added another accolade to his extensive resume on Dec. 6 as he was inducted into the National Fastpitch Coaches' Association (NFCA) Hall of Fame in Dallas, Texas.

He joined former Texas head coach Connie Clark and Augustana University head coach Gretta Melsted to make up the 2024 NFCA Hall of Fame class.

Walton, who is in his 20th season at the helm of the Gators and season 23rd as a head coach, has established Florida as one of the preeminent softball programs in the country as one of the most accomplished coaches in the history of the sport.

Entering the 2025 season, Walton holds a 980-238 (.805) record in 19 seasons in Gainesville. In 22 seasons as a head coach, Walton holds a career record of 1,103-302, which is good for a .785 winning percentage, which ranks third among active NCAA head coaches with a minimum of 10 years of experience as head coach.

His wins have also translated into numerous championships, leading the Gators to back-to-back NCAA National Championships in 2014 and 2015, eight Southeastern Conference Regular Season Championships, six SEC Tournament titles, 12 trips to the Women's College World Series and five WCWS Championship series appearances.

Walton's athletes have earned 53 NFCA All-America honors and 79 All-SEC nods.

He's also coached three Collegiate Women Sports Award winners, two USA Softball Collegiate Player of the Year recipients, two NFCA Division I Player of the Year winners, one NFCA Freshman of the Year recipient and 13 SEC Player & Pitcher of the Year honorees.

In addition to their athletic success, Walton's athletes have been leaders in the classroom. 13 student-athletes under Walton's leadership were named College Sports Communicators Academic All-America 23 times and 90 players secured a spot 191 times on the SEC Academic Honor Roll.

## Five Gators Earn Preseason All-SEC Team Recognition

The Florida softball team matched a conference-high five All-Southeastern Conference preseason selections, the SEC announced on Jan. 6.

Keagan Rothrock, Korbe Otis, Kendra Falby, Reagan Walsh and Jocelyn Erickson each earned All-SEC Preseason Team recognition by a vote of the conference's head coaches.

Erickson, Falby, Otis and Walsh were All-SEC First Team selections in 2024, while Rothrock was named to the All-SEC Second Team.

Erickson is the reigning SEC Player of the Year and Rothrock is the reigning SEC Freshman of the Year.

As a team, Florida was selected to finish second in the league and received six first-place votes. The 2024 SEC Tournament Champions, the Gators are coming off a 54-win 2024 season that included the program's 12th trip to the Women's College World Series.

Florida finished second in the SEC last season with a 17-7 record in conference play, winning seven of eight conference series.

The No. 3/2 Gators open the 2025 season at home on Feb. 6 vs. North Florida, before traveling to Tampa for the USF-Rawlings Invitational from Feb. 7-9.

2025 SEC Softball Preseason Coaches' Poll (First-Place Votes in Parentheses)

Place	School	Points
1.	Texas (7)	186
2.	Florida (6)	181
3.	Oklahoma (2)	170
4.	Tennessee	158
5.	Texas A&M	153
6.	LSU	115
7.	Arkansas	97
8.	Georgia	103
9.	Missouri	100
10.	Alabama	97
11.	Kentucky	55
12.	Mississippi State	54
13.	Auburn	37
14.	Ole Miss	34
15.	South Carolina	28

## Five Gators Named To 2025 USA Softball Collegiate Player of the Year Watch List

Jocelyn Erickson, Kendra Falby, Korbe Otis, Keagan Rothrock and Reagan Walsh were named to the 2025 USA Softball Collegiate Player of the Year Top 53 Watch List, USA Softball announced on Jan. 22

Florida's five selections is tied with Oklahoma for the most athletes recognized of the 26 universities represented on the list.

Erickson was a top-26 finalist for the award last season, while Otis was a top-10 selection.

The prestigious award "aims to recognize exceptional athletic achievement among female collegiate softball players across Division I schools nationwide."

Lauren Haegar (2015) and Kelly Barnhill (2017) are the two Gators in program history to win the award. Florida's two honorees lead the Southeastern Conference among original membership.

## Four Gators Selected In AUSL Inaugural Draft

Four former Florida softball players, Skylar Wallace, Amanda Lorenz, Kelsey Stewart Hunter and Aleshia Ocasio, were selected in the inaugural Athletes Unlimited Softball League (AUSL) Draft on Jan. 30.

The AUSL is a professional softball league that launched in 2025. It features four teams - the Bandits, Blaze, Talons and Volts - that will play a 24-game season (48 total games) in a traditional format this spring.

Ocasio (Pick 5) was the first Gator off the board by the Blaze, Wallace (Pick 11) was selected by the Bandits and both Amanda Lorenz (Pick 7) and Stewart-Hunter (Pick 36) were drafted by the Volts.

## HEADLINES

### ***Shumaker Named Louisville Slugger/NFCA Player of the Week***

Florida softball freshman Taylor Shumaker was named the Louisville Slugger/NFCA Player of the Week, the organization announced on Feb. 11.

She is just the second freshman in program history to earn the recognition and first since Kirsti Merritt in 2013.

The last Gator to win was Skylar Wallace in 2023.

Shumaker, who was named the Southeastern Conference Co-Freshman of the Week on Monday, was also recognized as D1 Softball's National Player of the Week and a 'Star of the Week' by Softball America.

The Fullerton, Calif., native opened her college career with a hot bat at the plate.

She hit five home runs in six games, tied for the most in the NCAA, hitting .500 (9-for-18) with a team-high 11 RBI, 11 runs, four walks and three stolen bases.

The outfielder slugged two home runs against both USF and RV/No. 22 Michigan and tied a school single-game record with four runs plated against the Wolverines.

She was the first Florida freshman to hit two home runs in a regular-season game against a ranked opponent since Megan Bush at No. 17 Georgia on April 12, 2008.

Shumaker is the sixth player in program history to be named the NFCA Player of the Week. It's the ninth time overall that a Gator has been selected.

### ***Cahalan Named Louisville Slugger/NFCA Player of the Week***

Junior Kenleigh Cahalan was named the Louisville Slugger/NFCA Player of the Week, the organization announced on Feb. 25.

The Gator third baseman helped lead Florida to a 5-0 week at the Sun Devil Classic in Arizona, slugging three home runs, including her first career grand slam, with a team-best 13 RBI.

The Trussville, Ala., native hit .500 (7-for-14) on the weekend, with five of those hits going for extra bases.

She matched her career-best of four RBI at Grand Canyon on Feb. 22, before setting a new career-best of six RBI vs. Iowa State on Feb. 23.

Cahalan hit a home run in each of the Gators' last three games out west, including a two-run home run vs. New Mexico State, a grand slam at GCU and a solo shot against Iowa State.

She finished the five-game week with seven runs, two doubles and a sacrifice fly.

Cahalan is the second Florida player to earn NFCA Player of the Week honors this season as freshman Taylor Shumaker was selected on Feb. 11.

It's just the second time in program history that Florida has earned two NFCA Player of the Week honors in the same season.

Kelly Barnhill and Kendyl Lindaman were each selected in 2019.

### ***Walton Wins 1000th At Florida; No. 3 Gators Down Samford***

Head coach Tim Walton clinched his 1000th win as Florida's head coach on Feb. 28 in the Gators' 9-1 six-inning victory over Samford.

No. 3 Florida (20-1) earned its 13th run-rule of the season over the Bulldogs (10-6), with five different Gators recording multi-hit performances.

Walton is in his 20th season as the head coach and holds a record of 1000-239 (.807) in Gainesville. Overall, Walton holds a career record of 1,123-303 (.788) in 23 seasons as a head coach.

Walton currently ranks eighth of all active Division I coaches in career wins.

### ***Walsh Named Louisville Slugger/NFCA Player of the Week***

Senior Reagan Walsh has been named the Louisville Slugger/NFCA Player of the Week, the organization announced on March 6.

The Gator first baseman, who was named SEC Co-Player of the Week on Monday, blasting four home runs with 11 RBI in a 5-0 week for No. 3 Florida.

Walsh hit .688 (11-for-16), with seven of her hits going for extra bases.

She slugged 1.625 on the week, hitting a pair of home runs vs. Western Michigan, which included her second grand slam of the season and fifth in her career.

Walsh recorded five multi-hit performances, hitting home runs in back-to-back-to-back games against the Broncos, Troy and Florida A&M, and tallying a pair of doubles vs. Samford on Feb. 28.

It's the first time in program history that Florida players have earned NFCA Player of the Week honors three times in one season and the first time in back-to-back weeks.

Both Taylor Shumaker (Feb. 11) and Kenleigh Cahalan (Feb. 25) have been named the NFCA Player of the Week this season.

### ***Shumaker Garners SEC Co-Freshman Of the Week Honors***

Florida freshman outfielder Taylor Shumaker has been named the Southeastern Conference Co-Freshman of the Week, the league announced on March 11.

Shumaker led the No. 3 Gators (26-2) to a 3-1 record on the week, including an SEC series victory on the road at No. 5/4 Texas A&M.

She batted a team-best .538 (7-for-13) with eight RBI, two home runs, two doubles, three walks and four runs.

In Florida's 11-0 victory at Houston on March 5, Shumaker went 3-for-4 at the plate with six RBI, the first Gator freshman to have six RBI in a game since Reagan Walsh in 2022.

Shumaker averaged .444 at the plate against the Aggies in her first SEC series, including a home run in the series opener on March 7.

She currently leads the nation in RBI (46), runs (42) and total bases (88) and is tied for first in home runs (13).

This is Shumaker's second SEC Freshman of the Week honor and Florida's third weekly conference honor of the season.

## 2025 SEC STANDINGS

	CONF	CONF %	OVERALL	OVER %	STRK
Oklahoma	8-1	.889	29-1	.967	W1
Texas	5-1	.833	31-2	.939	W3
LSU	5-1	.833	29-2	.935	L1
Mississippi State	5-1	.833	27-6	.818	W1
Texas A&M	6-3	.667	26-5	.839	W1
Kentucky	5-4	.556	21-11	.656	W1
Florida	3-3	.500	30-4	.882	W3
Tennessee	3-3	.500	27-6	.818	W1
Ole Miss	3-3	.500	26-6	.813	L1
Arkansas	3-6	.333	23-7	.767	L1
Georgia	3-6	.333	23-8	.742	W1
South Carolina	2-4	.333	24-6	.800	L1
Alabama	2-4	.333	22-12	.647	L1
Missouri	1-5	.167	18-15	.545	L1
Auburn	0-9	.000	21-11	.656	L3

## NATIONAL RANKINGS

Team Category	National Rank	SEC Rank	Value
Sacrifice Flies	2	2	19
Runs Scored	3	2	280
Home Runs	3	1	62
Runs Batted In	3	2	264
Slugging Percentage	3	1	.655
Shutouts	4	2	12
Hits	5	2	318
On-Base Percentage	6	4	.462
Scoring	7	3	8.24
Earned Run Average	8	5	1.97
Batting Average	8	3	.367

## 2025 AWARDS

### SEC Freshman of the Week

Taylor Shumaker (CO-FOTW)	February 10, 2025
Taylor Shumaker (CO-FOTW)	March 11, 2025

### SEC Player of the Week

Reagan Walsh (CO-POTW)	March 3, 2025
------------------------	---------------

### Louisville Slugger/NFCA Player of the Week

Taylor Shumaker	February 11, 2025
Kenleigh Cahalan	February 25, 2025
Reagan Walsh	March 3, 2025

### D1 Softball National Player of the Week

Taylor Shumaker	February 11, 2025
-----------------	-------------------

### Softball America "Star of the Week"

Taylor Shumaker	February 11, 2025
-----------------	-------------------

### Preseason All-SEC Team

Jocelyn Erickson	Catcher
Korbe Otis	Outfield
Kendra Falby	Outfield
Reagan Walsh	Utility
Keagan Rothrock	Pitcher

### USA Softball Top 50 "Watch List"

Jocelyn Erickson	Catcher
Korbe Otis	Outfield
Kendra Falby	Outfield
Reagan Walsh	Utility
Keagan Rothrock	Pitcher

### Softball America Preseason All-Americans

Jocelyn Erickson	First Team	Catcher
Korbe Otis	First Team	Outfield
Kendra Falby	Second Team	Outfield
Reagan Walsh	Second Team	Utility
Keagan Rothrock	Second Team	Pitcher

### D1 Softball Preseason All-Americans

Jocelyn Erickson	First Team	Catcher
Korbe Otis	First Team	Outfield
Keagan Rothrock	First Team	Pitcher
Kendra Falby	Second Team	Outfield
Rylee Holtorf	Second Team	Shortstop

### D1 Softball Top 100

Jocelyn Erickson	Catcher	No. 3
Korbe Otis	Outfield	No. 6
Keagan Rothrock	Pitcher	No. 13
Kendra Falby	Outfield	No. 18
Reagan Walsh	Utility/Designated Player	No. 38
Rylee Holtorf	Shortstop	No. 72
Kenleigh Cahalan	Shortstop	No. 78

### D1 Softball Positional Rankings

Jocelyn Erickson	Catcher	No. 1
Korbe Otis	Outfield	No. 1
Reagan Walsh	Utility/Designated Player	No. 1
Kendra Falby	Outfield	No. 5
Rylee Holtorf	Shortstop	No. 6
Kenleigh Cahalan	Shortstop	No. 7
Keagan Rothrock	Pitcher	No. 7
Ava Brown	Pitcher/Utility (Dual Threat)	No. 7

### D1 Softball.com Freshman Watch List

Taylor Shumaker	Outfield
Townsen Thomas	Outfield
Katelynn Oxley	Pitcher
Layla Lamar	Outfield
Gabi Comia	Infield

### Softball America Top 100

Jocelyn Erickson	Catcher	No. 2
Korbe Otis	Outfield	No. 7
Keagan Rothrock	Pitcher	No. 14
Kendra Falby	Outfield	No. 20
Reagan Walsh	Utility	No. 23

### Softball America Freshman Watch List

Katelynn Oxley	RHP
Taylor Shumaker	Outfield
Townsen Thomas	Outfield



## TV & RADIO ROSTER



AVA BROWN

BROOKE BARNARD

KYLIE SHAW

RYLEE HOLTORF

KEAGAN ROTHROCK



JOCELYN ERICKSON

ALYSSA HOVERMALE

GABI COMIA

MIA WILLIAMS

OLIVIA MILLER



REAGAN WALSH

LAYLA LAMAR

KARA HAMMOCK

TAYLOR SHUMAKER

CASSIDY MCLELLAN



KENDRA FALBY

KENLEIGH CAHALAN

KORBE OTIS

KATELYNN OXLEY

TOWNSEN THOMAS



MAKENNA BELLAIRE

TIM WALTON

ARIC THOMAS

FRANCESCA ENEA

STEPHANIE VANBRAKLE  
PROTHO

# KATIE SEASHOLE PRESSLY STADIUM RECORDS

## TOP-10 HOME CROWDS

1.	3,140	Tennessee	May 25, 2019	Super Regional - GM2	L, 3-2 (9 Innings)
2.	2,761	Baylor	May 25, 2024	Super Regional - GM1	L, 5-2
3.	2,609	Alabama	April 9, 2022	Regular Season	L, 8-3
4.	2,581	Florida State	April 24, 2024	Regular Season	L, 12-3
5.	2,574	Florida State	April 12, 2017	Regular Season	W, 1-0
6.	2,523	Georgia	April 16, 2023	Regular Season	L, 8-2
7.	2,499	Texas	March 15, 2025	Regular Season	L, 7-2
7.	2,497	Georgia	April 8, 2017	Regular Season - GM1	W, 5-0
8.	2,488	Kentucky	April 11, 2015	Regular Season - GM1	W, 1-0
9.	2,453	LSU	April 7, 2024	Regular Season	L, 4-3

## TEAM RECORDS

<b>Runs</b>	24	February 23, 2025	Iowa State
<b>Hits</b>	22	February 23, 2025	Iowa State
<b>Home Runs</b>	8	March 2, 2013	Florida A&M
<b>RBIs</b>	23	February 23, 2025	Iowa State
<b>Stolen Bases</b>	12	April 27, 2003	Mississippi State
<b>Strikeouts</b>	18	March 16, 2016	Winthrop
	18	May 7, 2017	Florida A&M

## INDIVIDUAL RECORDS

### Most Runs 4 (12 times)

Jocelyn Erickson	February 23, 2025	vs. Iowa State
Taylor Shumaker	February 23, 2025	vs. Iowa State
Taylor Shumaker	February 8, 2025	vs. RV/No. 22 Michigan
Kendra Falby	May 1, 2024	at No. 14 Florida State
Kendra Falby	March 10, 2023	Mercer
Briana Little	February 22, 2015	Mercer
Kelsey Stewart	March 8, 2014	Ole Miss
Michelle Moultrie	February 19, 2012	Michigan State
Brittany Schutte	February 19, 2012	Michigan State
	March 5, 2011	North Dakota State
Kelsey Bruder	March 16, 2011	Mississippi State
Amy Criswell	April 5, 1998	Florida A&M

### Most Hits 5 (2 times)

Kendra Falby	May 1, 2024	at No. 14 Florida State
Breanne Berger	March 17, 2001	Kentucky

### Most HR 3

Skylar Wallace	April 14, 2023	No. 12/9 Georgia
Briana Little	February 22, 2015	Mercer
Taylor Fuller	March 14, 2015	LSU

### Most RBI 9

Briana Little	February 22, 2015	Mercer
---------------	-------------------	--------

### Most SB 4

Jackie Marchetta	April 27, 2003	Mississippi State
------------------	----------------	-------------------

### Most Ks 18

Kelly Barnhill	March 16, 2016	Winthrop
----------------	----------------	----------

### Perfect Games 9

Chelsey Sakizzie	Bethune-Cookman	4/5/97	6-0
Chelsey Sakizzie	Iowa State	3/7/98	1-0 (9)
Jenny Gladding	Missouri	2/7/04	3-0
Stephanie Brombacher	USF	3/25/10	10-0 (5)
Stephanie Brombacher	NC State	2/12/11	9-0 (5)
Delanie Gourley	Iowa	3/2/17	8-0 (5)
Kelly Barnhill	Georgia Southern	2/25/18	8-0 (5)
Olivia Miller	Bethune-Cookman	2/11/24	16-0 (5)
Olivia Miller	Lafayette	2/24/24	8-0 (5)

### No-Hitters 36

Keagan Rothrock	Cal State Fullerton	3/1/24	9-0 (5)
Keagan Rothrock	Lafayette	2/23/24	16-0 (5)
Lexie Delbrey	Rutgers	3/12/23	10-1 (5)
Rylee Tricek	Mercer	3/11/23	8-0 (5)
Natalie Lugo	North Florida	2/23/22	8-0 (5)
Elizabeth Hightower*	USF	5/23/21	8-0
Natalie Lugo	Jacksonville	2/19/20	8-0 (5)
Rylee Tricek	Georgia State	2/9/20	10-0 (5)
Kelly Barnhill	No. 19 Auburn	4/26/19	7-0
Aleshia Ocasio*	Ohio State	5/19/18	4-0
Aleshia Ocasio	FIU - GM 1	3/28/18	9-0 (5)
Kelly Barnhill	USF	3/21/18	9-0
Kelly Barnhill	No. 23/22 Kentucky	3/9/18	6-0
Kelly Barnhill	Iowa State	2/24/18	8-0 (5)
Kelly Barnhill	North Florida	2/14/18	9-0 (5)
Delanie Gourley*	Florida A&M	5/19/17	9-0 (5)
Kelly Barnhill	Kentucky	4/16/17	2-0
Kelly Barnhill	Arkansas	5/8/16	8-0 (5)
Delanie Gourley	Mississippi State	4/22/16	16-0 (5)
Delanie Gourley	South Dakota	3/9/16	9-0 (5)
Aleshia Ocasio	Jacksonville	2/17/16	6-0
Delanie Gourley*	Florida A&M	5/16/14	8-0 (5)
Hannah Rogers	Indiana	2/22/14	8-0 (5)
Lauren Haeger	Wisconsin	2/9/14	5-1
Hannah Rogers	Longwood	4/21/13	8-0
Hannah Rogers	Mississippi State	4/5/13	9-1
Stacey Nelson	Arkansas	4/26/09	6-0
Stacey Nelson	Ole Miss	3/15/09	4-0
Stephanie Brombacher	Coastal Carolina	2/13/09	8-0
Lindsay Littlejohn	Longwood	2/19/06	6-0
Jenny Gladding	Tennessee	4/18/03	1-0
Renise Landry	Louisiana State	3/10/01	4-1
Renise Landry	Samford	2/20/00	3-0
Beth Dieter	South Carolina	3/17/00	7-0
Beth Dieter	Georgia	5/7/00	2-0
Chelsey Sakizzie	Ole Miss	3/10/98	8-0

\*Denotes NCAA Tournament Game

1st 7-Inning Complete-Game No-Hitter in Program History in the NCAA Tournament

## 2025 RECORD WHEN & THE LAST TIME...

### THE LAST TIME...

#### OVERALL

Won in five innings	3/20/25 at North Florida (8-0)
Won in six innings	3/8/25 at No. 4 Texas A&M (12-4)
Won in seven innings	3/12/25 vs. (RV) UCF (3-0)
Won in extra innings	5/1/24 at No. 12/14 FSU (15-13) 9 Innings
Shut out an opponent	3/12/25 vs. (RV) UCF (3-0)
Lost in five innings	6/1/24 vs. No. 1 Texas (0-10)
Lost in six innings	5/20/23 at No. 9 Stanford (0-8)
Lost in seven innings	3/15/25 vs. No. 2 Texas (2-7)
Lost in extra innings	6/4/24 vs. No. 2 Oklahoma (5-6) 8 Innings
Was shut out	6/1/24 vs. No. 1 Texas (0-10)

#### HITTING (Team)

10+ runs in a game	3/8/25 at No. 4 Texas A&M (12-4)
15+ runs in a game	2/23/25 vs. Iowa State (W, 24-3)
20+ runs in a game	2/23/25 vs. Iowa State (W, 24-3)
10+ runs in an inning	2/24/24 vs. Colgate (13 in the B3rd Inning)
<5 hits in a game	3/19/25 at Jacksonville (4)
10+ hits in a game	3/20/25 at North Florida (11)
15+ hits in a game	3/1/25 vs. Troy (15)
20+ hits in a game	2/23/25 vs. Iowa State (22)

#### HITTING (Individual)

4 hits	2/23/25 vs. Iowa State (Falby - 4)
5 hits	5/1/24 at No. 12/14 FSU (Falby - 5)
4 hits by two players	3/16/11 vs. Mississippi State (Bruder, Moultrie - 4 each)
4 runs	2/23/25 vs. Iowa State (Shumaker - 4)
3 runs by two players	3/1/25 vs. Troy (Williams - 3, Walsh - 3)
3 runs by three players	2/29/24 vs. LBSU (Falby - 3, Wallace - 3, Otis - 3)
3 runs by four players	2/24/24 vs. Colgate (Falby - 3, Erickson - 3, Goddard - 3, Walsh - 3)
4 runs by two players	2/19/12 vs. Michigan State (Moultrie - 4, Schutte - 4)
2 runs by five players	5/1/24 at No. 12/14 FSU (Erickson, Kowalewski, Williams - 2, Otis - 3, Falby - 4)
2 runs by six players	2/23/24 vs. Lafayette (Falby, Otis, Erickson, Brown, Kowalewski - 2, Wallace - 3)
2 runs by seven players	2/23/25 vs. Iowa State (Cahalan, Williams - 2, Brown, Falby, Otis - 3, Shumaker - 4)
2 doubles	2/8/25 vs. Samford (Walsh - 2)
3 doubles	2/21/21 vs. Georgia Southern (Lindsey - 3)
2 triples	5/6/23 at No. 23 Kentucky (Falby - 2)
2 home runs	3/8/25 (Walsh - 2)
3 home runs	4/14/23 vs. No. 12/9 Georgia (Wallace - 3 - ties school record)
2 home runs by two players	4/27/11 at Auburn (Paculba - 2, Schutte - 2)
2 home runs by one player in an inning	2/24/24 vs. Colgate (Walsh - 3rd)
Grand slam	3/1/25 vs. Western Michigan (Walsh)
Walk off home run	4/28/2023 vs. Ole Miss (Wallace - 7th)
Walk off hit	4/6/2023 vs. Auburn (Walsh)
5 RBI	2/22/25 vs. New Mexico State (Erickson)
6 RBI	3/6/25 at Houston (Shumaker)
7 RBI	4/14/23 vs. 12/9 Georgia (Wallace)
8 RBI	3/14/15 vs. LSU (Fuller - 8)
9 RBI	2/22/15 vs. Mercer - Game 1 (Little - 9 - school record)
3 stolen bases	2/12/25 vs. Stetson (Falby - 3)
4 stolen bases	4/27/03 vs. Mississippi State (Marchetta - 4)

#### PITCHING (Individual)

More than 7.0 innings pitched	5/4/24 vs. No. 8 Texas A&M (Brown   8 Innings)
Perfect Game	2/24/24 vs. Lafayette (W, 8-0   6 Innings   Miller)
No-hitter	2/29/24 vs. Cal State Fullerton (W, 9-0   5 Innings   Rothrock)
One-hitter	2/26/25 vs. FGCU (Oxley)
Allowed 10+ hits	6/4/24 vs. No. 2 Oklahoma (Rothrock - 12)
Complete Game Shutout	3/20/25 at North Florida (Oxley   W, 8-0, 5.0 IP)
Allowed 5+ runs	3/15/25 (Game 2) vs. No. 2 Texas (Hammock - 7)
Allowed 0 walks in a complete game (7.0+ innings)	3/1/25 vs. Western Michigan (Brown   W, 10-2, 5.0 IP)
Allowed 5+ walks	3/19/25 vs. No. 2 Texas (Brown - 5)
10+ strikeouts (regulation game)	3/15/24 vs. Mercer (Rothrock - 11)
15+ strikeouts (regulation game)	3/29/19 at No. 22 Ole Miss (Barnhill - 17)

#### FIELDING

10+ putouts	2/22/25 vs. Grand Canyon (Walsh - 11)
5+ assists	3/19/25 at Jacksonville (Cahalan - 5)
Outfield assist	3/20/25 at North Florida (Falby - 1)

#### MISCELLANEOUS

More than 1,500 fans at home	3/17/25 vs. No. 2 Texas (2,108)
Largest home crowd 2025	3/15/25 (Game 1) vs. No. 2 Texas (2,499)
Winning Streak of 10+ Games	2/21-3/7 (11 Games)

### RECORD WHEN

Overall	30-4
Conference	3-3
Non-conference	27-1
Home	15-3
Road	8-1
Neutral	7-0
Day	17-3
Night (6 p.m. or later - local time)	13-1

Five innings	13-0
Six innings	6-0
Seven innings	11-2
Extra innings	-
Last at-bat	16-2
Walk off	-
Comeback wins/Blown losses	-
One-run games	0-1
Two-run games	3-0
Gators score first	27-1
Opponent scores first	3-3
Scoring 0-2 runs	0-3
Scoring 3-5 runs	7-0
Scoring 6+ runs	23-1
Allowing 0-2 runs	20-0
Allowing 3-5 runs	6-1
Allowing 6+ runs	1-3
Gators hit a home run	25-2
Gators do not hit a home run	5-2
Opponent hits a home run	5-3
Opponent does not hit a home run	25-1
Against top-5 teams	3-3
Against top-10 teams	3-3
Against top-25 teams	5-4
Against unranked teams	23-0
On television	1-2
Leading in hits	26-0
Trailing in hits	2-4
Tied in hits	2-0
Leading in stolen bases	21-0
Trailing in stolen bases	1-0
Tied in stolen bases	4-1
Leading in strikeouts thrown	23-1
Trailing in strikeouts thrown	5-1
Tied in strikeouts thrown	2-2
Leading in walks drawn	17-1
Trailing in walks drawn	6-1
Tied in walks drawn	6-2
Gators commit more errors	9-2
Opponent commits more errors	3-0
Tied in errors	6-2
Gators commit an error	16-4
Gators are error-less	13-0

#### PITCHING STARTS

Rothrock	8-1
Brown	6-1
Miller	3-0
Oxley	6-2
Hammock	7-0

#### BY DAY

Monday	1-0
Tuesday	1-0
Wednesday	4-0
Thursday	3-0
Friday	6-1
Saturday	9-2
Sunday	5-1

#### BY MONTH

February	20-1
March	10-3
April	-
May	-
June	-



## POLLS, RANKINGS & TV

### NFCA

Team	Pts.	Record	Pvs.
1 Texas (16)	757	31-2	2
2 Oklahoma (14)	756	29-1	1
3 LSU	700	29-2	3
4 Florida (1)	697	30-4	4
5 Texas A&M	633	26-5	5
6 Oregon	602	29-3	8
7 Florida State	573	29-5	9
17 UCLA	573	28-5	6
9 Tennessee	526	26-6	7
10 South Carolina	467	24-6	11
11 Arizona	466	29-5	10
12 Arkansas	420	23-6	14
13 Stanford	374	23-3	17
14 Texas Tech	365	24-9	12
15 Georgia	356	23-8	13
16 Virginia Tech	333	25-5	16
17 Oklahoma State	293	19-7	15
18 Mississippi State	255	27-6	18
19 Ole Miss	188	26-6	20
20 Nebraska	165	23-8	21
21 Duke	127	21-12	19
22 Ohio State	113	25-6-1	25
23 Florida Atlantic	100	29-5	22
24 Virginia	56	24-8	RV
25 Auburn	41	21-11	23

Receiving Votes: Kentucky (28), Grand Canyon (24), Alabama (18), California (17), Liberty (17), Washington (14), Austin Peay (8), Arizona State (6), Nevada (6), Clemson (1)

### ESPN/USA SOFTBALL

Team	Pts.	Record	Pvs.
1 Texas (17)	617 pts	31-2	2
2 Oklahoma (8)	605 pts	29-1	1
3 LSU	563 pts	29-2	3
4 Florida	554 pts	30-4	4
5 Texas A&M	504 pts	26-5	6
6 Oregon	472 pts	29-3	8
7 UCLA	469 pts	28-5	5
8 Florida State	467 pts	29-5	9
9 Arizona	399 pts	29-5	T10
10 Tennessee	397 pts	26-6	7
11 South Carolina	389 pts	24-6	T-10
12 Virginia Tech	333 pts	25-5	14
13 Texas Tech	315 pts	24-9	12
14 Arkansas	312 pts	23-6	16
15 Oklahoma State	289 pts	19-7	13
16 Stanford	256 pts	23-3	17
17 Georgia	248 pts	23-8	15
18 Mississippi State	189 pts	27-6	19
19 Duke	140 pts	21-12	18
20 Nebraska	129 pts	23-8	21
21 Ole Miss	122 pts	26-6	20
22 Virginia	97 pts	24-8	23
23 Ohio State	84 pts	25-6-1	25
24 Liberty	65 pts	27-6	22
25 Alabama	39 pt	22-12	24

Receiving Votes: Kentucky (22), Florida Atlantic (16), Clemson (14), Auburn (6), California (6), Arizona State (4), Grand Canyon (2)

### GATORS IN THE POLLS

	COACHES POLL	ESPN.com	D1	Softball	
Week	NFCA	USA Softball	Softball	America	RPI
Preseason	3	2	1	1	
Week 1	2	2	1	1	
Week 2	3	3	3	3	
Week 3	3	3	3	3	
Week 4	3	3	3	3	3
Week 5	3	3	3	3	2
Week 6	4	4	4	4	1
Week 7	4	4	3	4	1
Week 8					
Week 9					
Week 10					
Week 11					
Week 12					
Week 13					
Week 14					
Final					

### GATORS VS. THE TOP 25

Date	Opp. (NFCA/USA)	Result
February 8, 2025	RV/No. 22	W, 13-1 (1)
February 14, 2025	No. 14 Duke	W, 9-0 (1)
February 16, 2025	No. 14 Duke	L, 8-1
March 7, 2025	at No. 5/4 Texas A&M	L, 3-2
March 8, 2025	at No. 5/4 Texas A&M	W, 12-4 (6)
March 9, 2025	at No. 5/4 Texas A&M	W, 4-3
March 15, 2025	vs. No. 2 Texas	L, 7-2
March 15, 2025	vs. No. 2 Texas	L, 13-7
March 17, 2025	vs. No. 2 Texas	W, 3-1

Overall Record	5-3
Shutouts	1
Opponents Held To One Run	2
Shut Out By Opponent	-

### GATORS ON TV

Date	Opp. (Network)	Result	Totals	1-1
3/15/25	Texas (SEC Network)	L, 7-2	Home	1-1
3/17/25	Texas (SEC Network)	W, 3-1	Away	-
			Neutral	-
By Network				
			ESPN	-
			ESPN2	-
			ESPNU	-
			SEC Network	1-1

## SEASON & CAREER HIGHS



### ∞ AVA BROWN

- **POSITION:** RHP/1B | **BAT/THROW:** R/R
- **HEIGHT:** 5-8 | **CLASS:** SOPHOMORE
- MONTGOMERY, TEXAS | LAKE CREEK

#### BROWN - CAREER HIGHS HITTING

AB	6 - Last at No. 12/14 Florida State (May 1, 2024)
R	3 vs. Iowa State (February 23, 2025)
H	2 - 10x - Last vs. Western Michigan (March 1, 2025)
Streak	7 games - April 20-May 1, 2024
RBI	4 - at UNF - GM 1 (Feb. 21, 2024)
2B	1 - 10x - Last vs. Western Michigan (March 1, 2025)
3B	-
HR	1 - 16x - Last vs. North Florida (March 20, 2025)
BB	2 - 9x - Last at Texas A&M (March 9, 2025)
SB	1 - 2x - Last at Houston (March 5, 2025)
PO	10 - at No. 12/14 Florida State (May 1, 2024)
A	3 - vs. No. 23 Kentucky (March 23, 2024)

#### BROWN - SEASON HIGHS HITTING

AB	3 - 6x - Last vs. Jacksonville (March 19, 2025)
R	3 vs. Iowa State (February 23, 2025)
H	2 - 2x - Last vs. Western Michigan (March 1, 2025)
Streak	3 Games (March 1-2)
RBI	3 vs. Troy (March 1, 2025)
2B	1 - 2x - Last vs. Western Michigan (March 1, 2025)
3B	-
HR	1 - 3x - Last vs. North Florida (March 20, 2025)
BB	2 - 4x - Last at No. 4/5 Texas A&M (March 9, 2025)
SB	1 - 2x - at Houston (March 5, 2025)
PO	3 - vs. Iowa State (February 23, 2025)
A	2 - 2x - Last vs. Jacksonville (February 11, 2025)

#### BROWN - CAREER HIGHS PITCHING

IP	8.0 - vs. No. 8 Texas A&M (May 3, 2024)
H	1 - 5x - Last vs. No. 23 Kentucky (March 23, 2024)*
R	0 - 8x - Last vs. Indiana (March 17, 2024)*
ER	0 - 8x - Last vs. Indiana (March 17, 2024)*
SO	6 vs. Illinois State (February 7, 2025)
BB	0 - 5x - Last vs. Western Michigan (March 1, 2025)*

\*must have pitched four or more innings (or three in a five-inning win)

#### BROWN - SEASON LOWS PITCHING

IP	7 IP vs. Georgia Southern (February 9, 2025)
H	2 vs. Western Michigan (March 1, 2025)
R	1 vs. Binghamton (February 25, 2025)
ER	1 vs. Binghamton (February 25, 2025)
SO	6 vs. Illinois State (February 7, 2025)
BB	0 vs. Western Michigan (March 1, 2025)

\*must have pitched four or more innings (or three in a five-inning win)



### 1 BROOKE BARNARD

- **POSITION:** UTL | **BAT/THROW:** R/R
- **HEIGHT:** 5-10 | **CLASS:** SENIOR
- PALM BEACH GARDENS | PALM BEACH GARDENS

#### BARNARD - CAREER HIGHS

AB	3 - 8x - Last vs USF (April 10, 2024)
R	2 - 2x - Last vs. No. 5 LSU (April 8, 2024)
H	2 at Florida (April 29, 2023)
Streak	2 Games (Feb. 23-March 2)
RBI	3 - 3x - Last at UNF - GM 2 (Feb. 21, 2024)
2B	1 - 3x - Last vs. No. 5 LSU (April 7, 2024)
3B	1 at Florida (April 29, 2023)
HR	1 - 4x - Last vs. Iowa State (February 23, 2025)
BB	2 - vs. Colgate (Feb. 24, 2024)
SB	2 - vs. Memphis (March 28, 2023)
PO	6 vs. Providence (February 14, 2025)
A	5 - vs. Wisconsin (Feb. 11, 2023)

#### BARNARD - SEASON HIGHS

AB	2 - 3x - Last vs. Iowa State (February 23, 2025)
R	1 - 5x - Last at Houston (March 5, 2025)
H	1 vs. Iowa State (February 23, 2025)
Streak	2 Games (Feb. 23-March 2)
RBI	1 - 2x - Last vs. FAMU (March 2, 2025)
2B	-
3B	-
HR	1 vs. Iowa State (February 23, 2025)
BB	1 vs. Iowa State (February 23, 2025)
SB	1 vs. FAMU (March 2, 2025)
PO	6 vs. Providence (February 14, 2025)
A	-



### 2 KYLIE SHAW

- **POSITION:** OF | **BAT/THROW:** R/R
- **HEIGHT:** 5-5 | **CLASS:** FRESHMAN
- ESTERO, FLA. | EVANGELICAL CHRISTIAN

#### SHAW - SEASON HIGHS

AB	2 vs. Iowa State (February 23, 2025)
R	1 - 5x - Last vs. North Florida (March 19, 2025)
H	-
Streak	-
RBI	-
2B	-
3B	-
HR	-
BB	-
SB	1 vs. North Florida (March 19, 2025)
PO	-
A	-



## SEASON & CAREER HIGHS

### 4 RYLEE HOLTORF



- **POSITION:** INF | **BAT/THROW:**
- **HEIGHT:** 5-6 | **CLASS:** GRADUATE STUDENT
- PEORIA, AZ | SANDRA DAY O'CONNOR

#### HOLTORF - CAREER HIGHS

AB	5 - 2x - Last vs. Minnesota (Feb. 16, 2024)
R	3 - 2x - Last at Oregon (April 5, 2024)
H	3 - 5x - Last at Oregon (April 5, 2024)
Streak	7 Games - April 8 - 27, 2024
RBI	5 - at Boise State (April 10, 2024)
2B	2 - at Arizona (April 3, 2022)
3B	1 - 4x - Last vs. Maryland GM2 (Feb. 29, 2024)
HR	2 - at Boise State (April 10, 2024)
BB	3 - at Houston (Feb. 19, 2023)
SB	2 - at UCLA (March 17, 2023)
PO	5 - 2x - vs. Stanford (April 28, 2024)
A	6 - vs. UCLA (March 25, 2022)

#### HOLTORF - SEASON HIGHS

AB	3 - 9x- Last vs. No. 2 Texas (March 15, 2025)
R	2 vs. No. 14 Duke (February 14, 2025)
H	2 - 3x - Last vs. New Mexico State (February 22, 2025)
Streak	2 - 2x - Last February 14-15, 2025
RBI	4 - 2x - Last vs. California Baptist (February 21, 2025)
2B	1 - 4x - vs. Troy (March 1, 2025)
3B	-
HR	1 - 2x- Last vs. California Baptist (February 21, 2025)
BB	2 - 2x - Last at No. 4/5 Texas A&M (March 9, 2025)
SB	1 - 3x- Last at North Florida (March 20, 2025)
PO	4 - 2x- Last at North Florida (March 20, 2025)
A	4 - 3x - Last vs. UCF (March 12, 2025)

### 7 KEAGAN ROTHROCK



- **POSITION:** RHP/1B | **BAT/THROW:** R/R
- **HEIGHT:** 5-10 | **CLASS:** SOPHOMORE
- WHITELAND, IND. | RONCALLI

#### ROTHROCK - CAREER HIGHS

IP	10 - vs. Michigan (Feb. 16, 2024)
H	0 - 2x - Last at Cal State Fullerton (Feb. 29, 2024)*
R	0 - 11x - Last vs. No. 4 Oklahoma State (May 30, 2024)*
ER	0 - 13x - Last vs. South Alabama (May 18, 2024)*
SO	13 - vs. Lafayette (Feb. 23, 2024)
BB	0 - 4x - Last vs. South Alabama (May 18, 2024)*

\*must have pitched four or more innings (or three in a five-inning win)

#### ROTHROCK - SEASON LOWS

IP	7 - 2x - Last at Arizona State (February 21, 2025)
H	2 - 5x - Last vs. Boston College (February 15, 2025)
R	0 vs. Boston College (February 15, 2025)
ER	0 vs. Boston College (February 15, 2025)
SO	7 vs. Stetson (February 12, 2025)
BB	0 vs. Boston College (February 15, 2025)

\*must have pitched four or more innings (or three in a five-inning win)

### 7 KEAGAN ROTHROCK



- **POSITION:** RHP/1B | **BAT/THROW:** R/R
- **HEIGHT:** 5-10 | **CLASS:** SOPHOMORE
- WHITELAND, IND. | RONCALLI

#### ROTHROCK - SEASON HIGHS HITTING

AB	2 - 2x - Last vs. Stetson (February 12, 2025)
R	1 vs. Illinois State (February 7, 2025)
H	-
Streak	-
RBI	2 vs. Illinois State (February 7, 2025)
2B	-
3B	-
HR	-
BB	-
SB	-
PO	1 vs. No. 14 Duke (February 14, 2025)
A	2 vs. North Florida (February 6, 2025)

## SEASON & CAREER HIGHS

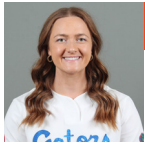

### 8 JOCELYN ERICKSON

- **POSITION:** C | **BAT/THROW:** L/L
- **HEIGHT:** 5-10 | **CLASS:** JUNIOR
- PHOENIX, ARIZ. | SANDRA DAY O'CONNOR

#### ERICKSON - CAREER HIGHS

AB	5 - 4x - Last at No. 12/14 Florida State (May 1, 2024)
R	4 - 2x - Last vs. Iowa State (February 23, 2025)
H	5 vs. SFA (Feb. 18, 2024)
Streak	9 Games - April 4 - May 10, 2024
RBI	8 vs. SFA (Feb. 18, 2024)
2B	2 - 3x - Last vs. Iowa State (February 23, 2025)
3B	1 - 2x - Last vs. Providence (February 14, 2025)
HR	2 - 2x - Last vs. New Mexico State (February 22, 2025)
BB	3 at Grand Canyon (February 22, 2025)
SB	1 - 13x - Last at North Florida (March 20, 2025)
PO	13 - 2x - Last vs. Mercer (March 15, 2024)
A	3 - vs. Michigan (March 2, 2024)

#### ERICKSON - SEASON HIGHS

AB	4 - 7x - Last at No. 4/5 Texas A&M (March 8, 2025)
R	4 vs. Iowa State (February 23, 2025)
H	3 - 3x - Last vs. Iowa State (February 23, 2025)
Streak	6 Games - February 9-14, 2025
RBI	5 vs. New Mexico State (February 22, 2025)
2B	2 vs. Iowa State (February 23, 2025)
3B	1 - 2x - Last vs. Providence (February 14, 2025)
HR	2 vs. New Mexico State (February 22, 2025)
BB	3 at Grand Canyon (February 22, 2025)
SB	1 - 2x - Last at North Florida (March 20, 2025)
PO	9 - 4x - Last vs. FGCU (February 26, 2025)
A	2 vs. UCF (March 12, 2025)



### 9 ALYSSA HOVERMALE

- **POSITION:** INF | **BAT/THROW:** R/R
- **HEIGHT:** 5-8 | **CLASS:** SOPHOMORE
- NORCO, CALIF. | NORCO

#### HOVERMALE- CAREER HIGHS

AB	3 - at UNF - GM 2 (Feb. 21, 2024)
R	-
H	2 - vs. Colgate (Feb. 24, 2024)
Streak	-
RBI	2 - 2x - Last vs. Mercer (March 15, 2024)
2B	-
3B	-
HR	-
BB	1 - 3x - Last vs. South Alabama (May 19, 2024)
SB	-
PO	1 - vs. Colgate (Feb. 23, 2024)
A	2 - at UNF - GM 2 (Feb. 21, 2024)

#### HOVERMALE- SEASON HIGHS

AB	1 - 2x - Last vs. Providence (February 14, 2025)
R	-
H	1 vs. RV/No. 22 Michigan (February 8, 2025)
Streak	-
RBI	-
2B	-
3B	-
HR	-
BB	-
SB	-
PO	-
A	-



### 10 GABI COMIA

- **POSITION:** INF | **BAT/THROW:** L/R
- **HEIGHT:** 5-10 | **CLASS:** FRESHMAN
- ST. JOHN, IND. | HANOVER CENTRAL

#### COMIA - SEASON HIGHS

AB	3 - 9x - Last at Jacksonville (March 19, 2025)
R	2 vs. Delaware (February 8, 2025)
H	2 vs. Binghamton (February 15, 2025)
Streak	5 games (March 8-17, 2025)
RBI	2 - 2x - Last vs. Samford (February 28, 2025)
2B	1 - 2x - Last vs. Samford (February 28, 2025)
3B	-
HR	1 vs. Delaware (February 8, 2025)
BB	-
SB	1 - 3x - Last vs. Western Michigan (March 1, 2025)
PO	3 vs. Providence (February 14, 2025)
A	3 - 2x - Last vs. Binghamton (February 15, 2025)



### 11 MIA WILLIAMS

- **POSITION:** INF | **BAT/THROW:** R/R
- **HEIGHT:** 5-10 | **CLASS:** SOPHOMORE
- WINDERMERE, FLA | WINDERMERE PREP

#### WILLIAMS - CAREER HIGHS

AB	4 - 9x - Last at Jacksonville (March 19, 2025)
R	3 - 2x - Last vs. FAMU (March 2, 2025)
H	3 vs. Illinois State (February 7, 2025)
Streak	5 games - (February 7-9, 2025)
RBI	3 - 2x - Last vs. Missouri (May 11, 2024)
2B	1 - 8x - Last vs. Western Michigan (March 1, 2025)
3B	1 vs. Illinois State (February 7, 2025)
HR	1 - 17x - Last at North Florida (March 20, 2025)
BB	2 vs. FGCU (May 17, 2024)
SB	2 - 2x - Last at No. 12/14 Florida State (May 1, 2024)
PO	4 - 2x - Last at No. 5/4 Texas A&M (March 9, 2025)
A	6 at Houston (February 9, 2025)

#### WILLIAMS- SEASON HIGHS

AB	4 - 8x - Last at North Florida (March 20, 2025)
R	3 - 2x - Last vs. FAMU (March 2, 2025)
H	3 vs. Illinois State (February 7, 2025)
Streak	5 games - (February 7-9, 2025)
RBI	2 - 5x - Last at Houston (March 5, 2025)
2B	1 - 6x - Last vs. Western Michigan (March 1, 2025)
3B	1 vs. Illinois State (February 7, 2025)
HR	1 - 11x - Last at North Florida (March 20, 2025)
BB	1 - 4x - Last vs. Western Michigan (March 1, 2025)
SB	1 - 7x - Last vs. FAMU (March 2, 2025)
PO	4 - 2x - Last at No. 5/4 Texas A&M (March 9, 2025)
A	6 at Houston (March 5, 2025)

## SEASON & CAREER HIGHS



### 13 OLIVIA MILLER

- **POSITION:** LHP | **BAT/THROW:** L/L
- **HEIGHT:** 5-8 | **CLASS:** SOPHOMORE
- **ORLANDO, FLA | BISHOP MOORE CATHOLIC**

#### MILLER - CAREER HIGHS PITCHING

IP	7 IP vs. Providence (February 14, 2025)*
H	0 - 2x - vs. Lafayette (Feb. 24, 2024)*
R	0 - 3x - Last vs. Providence (February 21, 2025)
ER	0 - 3x - Last vs. Providence (February 21, 2025)*
SO	6 vs. Providence (February 14, 2025)
BB	0 - 3x - Last vs. Lafayette (Feb. 24, 2024)*

\*must have pitched four or more innings (or three in a five-inning win)

#### MILLER - SEASON LOWS PITCHING

IP	7 IP vs. Providence (February 14, 2025)
H	3 vs. Providence (February 14, 2025)
R	0 vs. Providence (February 14, 2025)
ER	0 vs. Providence (February 14, 2025)
SO	6 vs. Providence (February 14, 2025)
BB	2 vs. FAMU (March 2, 2025)

\*must have pitched four or more innings (or three in a five-inning win)



### 17 LAYLA LAMAR

- **POSITION:** OF/UTL | **BAT/THROW:** L/R
- **HEIGHT:** 5-3 | **CLASS:** FRESHMAN
- **CARY, NC | PANTHER CREEK**

#### LAMAR - SEASON HIGHS

AB	3 vs. Binghamton (February 15, 2025)
R	2 vs. Binghamton (February 15, 2025)
H	2 vs. Binghamton (February 15, 2025)
Streak	
RBI	2 - 2x - Last at Arizona State (February 21, 2025)
2B	
3B	
HR	
BB	
SB	1 vs. Binghamton (February 15, 2025)
PO	
A	

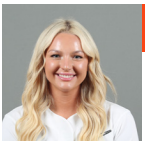

### 15 REAGAN WALSH

- **POSITION:** INF | **BAT/THROW:** R/R
- **HEIGHT:** 5-9 | **CLASS:** SENIOR
- **REDONDO BEACH, CALIF | SOUTH TORRANCE**

#### WALSH - CAREER HIGHS

AB	5 - 2x - Last at No. 3 Tennessee (April 23, 2023)
R	3 - 4x - Last vs. Troy (March 1, 2025)
H	3 - 9x - Last vs. Western Michigan (March 1, 2025)
Streak	11 Games (April 14 - May 4, 2024)
RBI	6 - 2x - Last vs. Illinois State (Feb. 11, 2023)
2B	2 - 3x - Last vs. Samford (February 28, 2025)
3B	1 - at Stetson (April 4, 2024)
HR	2 - 5x - Last at No. 5/4 Texas A&M (March 8, 2025)
BB	3 - vs. UIC (Feb. 25, 2024)
SB	1 - 2x - Last at No. 11 Georgia (April 28, 2024)
PO	11 vs. Grand Canyon (February 22, 2025)
A	5 - vs. No. 3 Florida State (May 5, 2023)

#### WALSH - SEASON HIGHS

AB	4 - 5x - Last at Jacksonville (March 19, 2025)
R	3 vs. Troy (March 1, 2025)
H	3 vs. Western Michigan (March 1, 2025)
Streak	7 Games - February 23-Current
RBI	5 - 2x - Last vs. Western Michigan (March 1, 2025)
2B	2 vs. Samford (February 28, 2025)
3B	-
HR	2 - 2x - Last at No. 5/4 Texas A&M (March 8, 2025)
BB	2 at Houston (March 5, 2025)
SB	-
PO	11 at Grand Canyon (February 22, 2025)
A	2 vs. Samford (February 28, 2025)



### 18 KARA HAMMOCK

- **POSITION:** RHP | **BAT/THROW:** R/R
- **HEIGHT:** 6-2 | **CLASS:** SENIOR
- **MECHANICSVILLE, VA | ATLEE**

#### HAMMOCK - CAREER HIGHS

IP	11.0 - vs. Delaware (May 10, 2024)
H	1 - 6x - Last at Hampton University (March 10, 2024)*
R	0 - 11x - Last vs. Delaware (May 10, 2024)*
ER	0 - 19x - Last vs. (RV) UCF (March 12, 2025)*
SO	11 - vs. Purdue - Fort Wayne (May 21, 2022)
BB	0 - 15x - Last at Drexel (April 26, 2024)*

\*must have pitched four or more innings (or three in a five-inning win)

#### HAMMOCK - SEASON LOWS

IP	6.2 IP vs. (RV) UCF (March 12, 2025)
H	1 at Houston (March 5, 2025)
R	0 at Houston (March 5, 2025)
ER	0 - 2x - Last vs. (RV) UCF (March 12, 2025)
SO	5 - 2x - Last vs. Boston College (February 15, 2025)
BB	1 vs. Samford (February 28, 2025)

\*must have pitched four or more innings (or three in a five-inning win)

## SEASON & CAREER HIGHS



### 27 TAYLOR SHUMAKER

- **POSITION:** OF | **BAT/THROW:** L/L
- **HEIGHT:** 5-9 | **CLASS:** FRESHMAN
- FULLERTON, CALI | ESPERANZA

#### SHUMAKER - SEASON HIGHS

AB	4 - 9x - Last vs. Texas (March 15, 2025)
R	4 - 2x - Last vs. Iowa State (February 23, 2025)
H	3 - 5x - Last at Houston (March 6, 2025)
Streak	5 - 2x - Last February 11-14, 2025
RBI	6 at Houston (March 5, 2025)
2B	2 vs. Providence (February 14, 2025)
3B	1 vs. New Mexico State (February 22, 2025)
HR	2 - 3x - Last vs. California Baptist (February 21, 2025)
BB	2 - 4x - Last at No. 5/4 Texas A&M (March 9, 2025)
SB	2 - 2x - Last vs. Samford (February 28, 2025)
PO	3 vs. Iowa State (February 23, 2025)
A	1 - 2x - Last at Jacksonville (March 19, 2025)



### 27 KENDRA FALBY

- **POSITION:** OF | **BAT/THROW:** L/R
- **HEIGHT:** 5-7 | **CLASS:** SENIOR
- ODESSA, FLA | SUNLAKE

#### FALBY - CAREER HIGHS

AB	6 - at No. 12/14 Florida State (May 1, 2024)
R	4 - 2x - Last at No. 12/14 Florida State (May 1, 2024)
H	5 - at No. 12/14 Florida State (May 1, 2024)
Streak	18 Games - (February 21-March 17)
RBI	4 - 3x - Last at No. 12/14 Florida State (May 1, 2024)
2B	2 - 2x - Last vs. Illinois State (February 10, 2024)
3B	2 - at No. 23/NR Kentucky (May 6, 2023)
HR	1 - 7x - Last vs. (RV) UCF (March 12, 2025)
BB	2 - 8x - Last at Jacksonville (March 19, 2025)
SB	3 - vs. Mercer (May 6, 2022)
PO	6 - 4x - Last vs. USF (April 10, 2024)
A	2 - at Texas A&M (March 20, 2022)

#### FALBY - SEASON HIGHS

AB	5 - 2x - Last at Arizona State (February 21, 2025)
R	3 - 4x - Last at No. 5/4 Texas A&M (March 8, 2025)
H	4 vs. Iowa State (February 23, 2025)
Streak	18 Games - (February 21-March 17)
RBI	3 vs. Iowa State (February 23, 2025)
2B	1 - 3x - Last at Houston (March 5, 2025)
3B	1 at No. 5/4 Texas A&M (March 8, 2025)
HR	1 - 2x - Last vs. (RV) UCF (March 12, 2025)
BB	2 - 2x - Last at Jacksonville (March 19, 2025)
SB	3 vs. Stetson (February 12, 2025)
PO	3 - 3x - Last vs. No. 2 Texas (March 17, 2025)
A	1 - 4x - Last at North Florida (March 20, 2025)



### 22 CASSIDY MCLELLAN

- **POSITION:** OF | **BAT/THROW:** L/R
- **HEIGHT:** 5-10 | **CLASS:** SOPHOMORE
- LAKEWOOD RANCH, FLA | LAKEWOOD RANCH

#### MCLELLAN - CAREER HIGHS

AB	3 - 4x - Last vs. Binghamton (February 15, 2025)
R	2 - 3x - vs. Binghamton (February 15, 2025)
H	2 - 2x - Last vs. Binghamton (February 15, 2025)
Streak	-
RBI	4 vs. Binghamton (February 15, 2025)
2B	1 - 3x - Last vs. Binghamton (February 15, 2025)
3B	-
HR	1 vs. Binghamton (February 15, 2025)
BB	2 - at Florida Gulf Coast (March 20, 2024)
SB	1 - 2x - Last 1 vs. Binghamton (February 15, 2025)
PO	3 - vs. Colgate (Feb. 24, 2024)
A	1 - vs. Stetson (March 13, 2024)

#### MCLELLAN - SEASON HIGHS

AB	3 - 2x - Last vs. Binghamton (February 15, 2025)
R	2 vs. Binghamton (February 15, 2025)
H	2 - 2x - Last vs. Binghamton (February 15, 2025)
Streak	-
RBI	4 vs. Binghamton (February 15, 2025)
2B	1 vs. Binghamton (February 15, 2025)
3B	-
HR	1 vs. Binghamton (February 15, 2025)
BB	1 - 3x - Last vs. New Mexico State (February 22, 2025)
SB	1 vs. Binghamton (February 15, 2025)
PO	2 vs. Binghamton (February 15, 2025)
A	-



### 31 KENLEIGH CAHALAN

- **POSITION:** INF | **BAT/THROW:** L/R
- **HEIGHT:** 5-4 | **CLASS:** JUNIOR
- TRUSSVILLE, ALA | HEWITT-TRUSSVILLE

#### CAHALAN - CAREER HIGHS

AB	6 - 4x - Last vs. No. 3 Tennessee (May 25, 2024)
R	3 vs. Georgia Southern (Feb. 10, 2023)
H	4 vs. Troy (March 1, 2025)
Streak	14 Games - February 10-26, 2023
RBI	6 vs. Iowa State (February 23, 2025)
2B	2 - 2x - Last vs. Samford (February 28, 2025)
3B	2 vs. No. 16/12 Virginia Tech (March 23, 2024)
HR	1 - 16x - Last No. 5/4 Texas A&M (March 7, 2025)
BB	2 - 8x - Last vs. FAMU (March 2, 2025)
SB	1 - 11x - Last vs. FAMU (March 2, 2025)
PO	6 - vs. LSU (May 8, 2024)
A	6 - vs. LSU (May 8, 2024)

#### CAHALAN - SEASON HIGHS

AB	4 - 6x - Last vs. No. 2 Texas (March 15, 2025)
R	2 - 5x - Last vs. FAMU (March 2, 2025)
H	4 vs. Troy (March 1, 2025)
Streak	6 games (February 23, 2025)
RBI	6 vs. Iowa State (February 23, 2025)
2B	2 - 2x - Last vs. Samford (February 28, 2025)
3B	-
HR	1 - 7x - Last at No. 5/4 Texas A&M (March 7, 2025)
BB	2 - 2x - Last vs. FAMU (March 2, 2025)
SB	1 - 4x - Last vs. FAMU (March 2, 2025)
PO	4 - 2x - Last vs. Texas (March 15, 2025)
A	5 - 4x - Last vs. Texas (March 15, 2025)

## SEASON & CAREER HIGHS



### 31 KORBE OTIS

- **POSITION:** OF | **BAT/THROW:** R/R
- **HEIGHT:** 5-6 | **CLASS:** SENIOR
- LITTLETON, COLO | COLUMBINE

#### OTIS - CAREER HIGHS

AB	5 - 6x - Last vs. No. 8 Texas A&M (May 4, 2024)
R	4 - Last vs. NC State (March 25, 2023)
H	4 - 3x - Last vs. No. 8 Texas A&M (May 4, 2024)
Streak	15 Games - Feb. 25 - March 17, 2024
RBI	5 - 2x - Last vs. No. 8 Texas A&M (May 4, 2024)
2B	3 - at UCF (Feb. 26, 2023)
3B	1 - 15x - Last vs. Missouri (May 11, 2024)
HR	1 - 27x - Last at Grand Canyon (February 22, 2025)
BB	3 - 2x - Last vs. Texas A&M (May 5, 2024)
SB	2 - 5x - Last vs. Indiana (March 16, 2024)
PO	8 - vs. No. 8 Texas A&M (May 4, 2024)
A	2 vs. No. 14 Duke (February 16, 2025)

#### OTIS - SEASON HIGHS

AB	3 - 7x - Last vs. Iowa State (February 23, 2025)
R	3 - 2x - vs. Iowa State (February 23, 2025)
H	3 - 2x - vs. Iowa State (February 23, 2025)
Streak	3 games - 2x - Last February 15-Pres.
RBI	4 - vs. Iowa State (February 23, 2025)
2B	1 - 5x - Last at Houston (March 5, 2025)
3B	-
HR	1 - 3x - Last at Grand Canyon (February 22, 2025)
BB	2 - 9x - Last at No. 5/4 Texas A&M (March 8, 2025)
SB	1 - 4x - Last vs. Samford (February 28, 2025)
PO	4 - 3x - Last vs. No. 2 Texas (March 17, 2025)
A	2 vs. No. 14 Duke (February 16, 2025)



### 39 KATELYNN OXLEY

- **POSITION:** RHP | **BAT/THROW:** R/R
- **HEIGHT:** 5-6 | **CLASS:** FRESHMAN
- BARTOW, FLA | BARTOW

#### OXLEY - SEASON LOWS

IP	6.2 at No. 5/4 Texas A&M (March 7, 2025)
H	1 vs. FGCU (February 26, 2025)
R	0 - 2x - Last FGCU (February 26, 2025)
ER	0 - 2x - Last FGCU (February 26, 2025)
SO	9 vs. FGCU (February 26, 2025)
BB	1 - 3x - Last vs. Troy (March 1, 2025)

\*must have pitched four or more innings (or three in a five-inning win)



### 44 TOWNSEN THOMAS

- **POSITION:** OF | **BAT/THROW:** L/R
- **HEIGHT:** 5-7 | **CLASS:** FRESHMAN
- HUMBLE, TEXAS | EPISCOPAL

#### TOWNSEN - SEASON HIGHS

AB	-
R	-
H	-
Streak	-
RBI	-
2B	-
3B	-
HR	-
BB	-
SB	-
PO	-
A	-



### 51 MAKENNA BELLAIRE

- **POSITION:** C | **BAT/THROW:** R/R
- **HEIGHT:** 5-8 | **CLASS:** FRESHMAN
- LUTZ, FLA | LAND O'LAKES

#### BELLAIRE - SEASON HIGHS

AB	2 vs. Delaware (February 8, 2025)
R	1 vs. New Mexico State (February 22, 2025)
H	1 - 3x - Last vs. March 2, 2025 (March 2, 2025)
Streak	3 Games (February 22-Current)
RBI	-
2B	-
3B	-
HR	-
BB	-
SB	-
PO	6 vs. Western Michigan (March 1, 2025)
A	1 vs. New Mexico State (February 22, 2025)



## 2025 OVERALL STATS

Record: 30-4 Home: 15-3 Away: 8-1 Neutral: 7-0 : 3-3

Player	avg	gp-gs	ab	r	h	2b	3b	hr	rbi	tb	slg%	bb	hp	so	gdp	ob%	sf	sh	sb-att	po	a	e	fld%
K. Falby	.467	34-34	105	44	49	4	1	2	17	61	.581	15	0	6	0	.529	1	3	30-31	40	4	0	1.000
T. Shumaker	.419	34-34	105	45	44	10	1	13	52	95	.905	17	2	11	0	.504	1	0	16-16	21	2	0	1.000
M. Williams	.407	34-34	91	32	37	6	1	11	23	78	.857	7	7	11	0	.481	1	0	7-7	47	47	5	.949
G. Comia	.372	22-12	43	9	16	2	0	1	6	21	.488	0	1	0	0	.386	0	0	3-4	7	10	0	1.000
K. Cahalan	.368	34-33	95	26	35	8	0	7	34	64	.674	13	0	6	0	.432	3	0	4-4	38	76	7	.942
J. Erickson	.366	34-34	93	31	34	7	2	9	37	72	.774	20	5	5	1	.484	4	0	2-2	175	11	0	1.000
K. Otis	.333	34-32	84	27	28	5	0	3	21	42	.500	31	0	9	1	.509	1	1	4-4	39	2	2	.953
R. Holtorf	.328	34-31	61	19	20	4	0	2	17	30	.492	12	2	9	0	.430	4	1	2-2	32	55	6	.935
A. Brown	.308	24-19	39	12	12	2	0	3	10	23	.590	17	0	8	0	.518	0	0	2-2	7	7	3	.824
R. Walsh	.300	33-30	90	17	27	5	0	9	31	59	.656	11	3	9	1	.380	4	0	0-0	163	6	1	.994
-----																							
M. Bellaire	.600	12-5	5	1	3	0	0	0	0	3	.600	0	0	2	0	.600	0	0	0-0	24	1	0	1.000
A. Hovermale	.500	2-0	2	0	1	0	0	0	0	1	.500	0	0	0	0	.500	0	0	0-0	0	0	0	.000
C. McLellan	.278	13-6	18	5	5	1	0	1	6	9	.500	3	0	6	0	.381	0	0	1-1	2	0	0	1.000
L. Lamar	.267	13-2	15	2	4	0	0	0	4	4	.267	0	0	1	0	.267	0	0	1-1	0	0	0	.000
K. Rothrock	.200	3-3	5	0	1	0	0	0	2	1	.200	0	1	1	0	.333	0	0	0-0	1	6	0	1.000
B. Barnard	.154	13-3	13	5	2	0	0	1	2	5	.385	1	0	2	0	.214	0	0	1-1	17	0	1	.944
K. Shaw	.000	17-1	3	5	0	0	0	0	0	0	.000	1	0	0	0	.250	0	0	1-2	0	0	0	.000
K. Hammock	.000	1-1	0	0	0	0	0	0	0	0	.000	0	0	0	0	.000	0	0	0-0	1	3	0	1.000
Totals	.367	34	867	280	318	54	5	62	262	568	.655	148	21	86	3	.462	19	5	74-77	617	241	27	.969
Opponents	.210	34	762	73	160	18	5	10	66	218	.286	79	27	155	5	.305	5	5	8-13	568	185	24	.969

(All games Sorted by Earned run avg)

Player	era	w-l	app	gs	cg	sho	sv	ip	h	r	er	bb	so	2b	3b	hr	b/avg	wp	hp	bk	sfa	sha
K. Rothrock	1.17	8-1	10	9	5	4/1	0	47.2	35	14	8	5	39	3	3	1	.199	3	4	0	0	1
O. Miller	1.38	3-0	7	3	1	1/1	0	20.1	15	6	4	7	15	1	0	1	.200	1	0	0	1	1
K. Oxley	1.92	5-2	10	8	3	2/2	1	40.0	31	14	11	16	29	3	1	3	.215	0	6	0	1	2
A. Brown	2.10	7-0	17	8	3	1/2	2	53.1	43	18	16	20	40	7	0	2	.217	1	6	0	2	1
K. Hammock	3.00	7-1	15	6	0	0/2	0	44.1	36	21	19	31	32	4	1	3	.213	8	11	0	1	0
Totals	1.97	30-4	34	34	12	12/4	3	205.2	160	73	58	79	155	18	5	10	.210	13	27	0	5	5
Opponents	9.17	4-30	34	34	6	0/0	1	189.1	318	280	248	148	86	54	5	62	.367	19	21	0	19	5

# 2025 SEC STATS

Record: 3-3 Home: 1-2 Away: 2-1 : 3-3

Player	avg	gp-gs	ab	r	h	2b	3b	hr	rbi	tb	slg%	bb	hp	so	gdp	ob%	sf	sh	sb-att	po	a	e	fld%
G. COMIA	.400	4-3	10	3	4	0	0	0	0	4	.400	0	0	0	0	.400	0	0	0-0	0	0	0	.000
K. Falby	.364	6-6	22	6	8	1	1	0	3	11	.500	1	0	2	0	.391	0	0	0-0	13	1	0	1.000
T. Shumaker	.350	6-6	20	3	7	2	0	1	4	12	.600	3	0	6	0	.435	0	0	1-1	5	0	0	1.000
M. Williams	.333	6-6	15	4	5	0	0	2	4	11	.733	2	1	2	0	.421	1	0	0-0	10	9	1	.950
R. Walsh	.250	6-6	20	2	5	0	0	2	6	11	.550	1	0	5	0	.273	1	0	0-0	39	0	0	1.000
J. Erickson	.235	6-6	17	5	4	1	0	2	7	11	.647	4	2	2	1	.435	0	0	0-0	26	2	0	1.000
R. Holtorf	.214	6-6	14	2	3	0	0	0	1	3	.214	2	0	2	0	.313	0	0	0-0	5	14	2	.905
K. Cahalan	.200	6-6	20	3	4	0	0	1	1	7	.350	1	0	1	0	.238	0	0	0-0	9	15	2	.923
A. Brown	.200	4-4	5	0	1	0	0	0	0	1	.200	4	0	3	0	.556	0	0	0-0	0	0	2	.000
K. Otis	.176	6-6	17	2	3	0	0	0	3	3	.176	5	0	2	1	.364	0	0	0-0	14	0	0	1.000
-----																							
C. McLellan	.000	1-0	1	0	0	0	0	0	0	0	.000	0	0	0	0	.000	0	0	0-0	0	0	0	.000
B. Barnard	.000	2-0	1	0	0	0	0	0	0	0	.000	0	0	1	0	.000	0	0	0-0	0	0	0	.000
K. SHAW	.000	1-0	0	0	0	0	0	0	0	0	.000	0	0	0	0	.000	0	0	0-0	0	0	0	.000
M. Bellaire	.000	1-0	0	0	0	0	0	0	0	0	.000	0	0	0	0	.000	0	0	0-0	0	0	0	.000
Totals	.272	6	162	30	44	4	1	8	29	74	.457	23	3	26	2	.368	2	0	1-1	122	45	8	.954
Opponents	.258	6	159	30	41	4	0	6	28	63	.396	24	6	20	0	.368	4	2	1-1	120	47	5	.971

( games only Sorted by Earned run avg)

Player	era	w-l	app	gs	cg	sho	sv	ip	h	r	er	bb	so	2b	3b	hr	b/avg	wp	hp	bks	sfa	sha
O. Miller	1.62	0-0	2	0	0	0/0	0	4.1	4	2	1	1	2	1	0	0	.235	0	0	0	1	1
K. Oxley	3.20	1-2	4	4	1	0/0	0	19.2	20	12	9	12	8	2	0	3	.263	0	4	0	1	1
A. Brown	4.32	1-0	3	2	1	0/0	1	11.1	12	9	7	4	8	1	0	1	.267	0	1	0	2	0
K. HAMMOCK	9.19	1-1	2	0	0	0/0	0	5.1	5	7	7	7	2	0	0	2	.238	1	1	0	0	0
Totals	4.13	3-3	6	6	2	0/0	1	40.2	41	30	24	24	20	4	0	6	.258	1	6	0	4	2
Opponents	4.03	3-3	6	6	2	0/0	1	40.0	44	30	23	23	26	4	1	8	.272	0	3	0	2	0

## 2025 GAME RESULTS

Date	Opponent		Score	Inns	Overall		Pitcher of record	Attend	Time
Feb 06, 2025	NORTH FLORIDA	w	8-0	5	1-0-0	0-0-0	K. Rothrock (W 1-0)	1538	1:22
Feb 07, 2025	vs Illinois State	w	10-2	6	2-0-0	0-0-0	A. Brown (W 1-0)	634	2:21
Feb 08, 2025	vs Delaware	w	10-5	7	3-0-0	0-0-0	K. Hammock (W 1-0)	989	2:14
Feb 08, 2025	vs #22 Michigan	w	13-1	5	4-0-0	0-0-0	K. Rothrock (W 2-0)	1054	1:49
Feb 09, 2025	vs Georgia Southern	w	4-0	7	5-0-0	0-0-0	A. Brown (W 2-0)	768	1:41
Feb 09, 2025	at South Florida	w	8-0	5	6-0-0	0-0-0	K. Rothrock (W 3-0)	1814	1:32
Feb 11, 2025	JACKSONVILLE	w	10-1	5	7-0-0	0-0-0	K. Hammock (W 2-0)	1298	1:47
Feb 12, 2025	STETSON	w	11-0	5	8-0-0	0-0-0	K. Rothrock (W 4-0)	1180	1:34
Feb 13, 2025	BOSTON COLLEGE	w	12-7	7	9-0-0	0-0-0	K. Hammock (W 3-0)	1776	2:40
Feb 14, 2025	#14 DUKE	w	9-0	5	10-0-0	0-0-0	K. Rothrock (W 5-0)	2658	1:24
Feb 14, 2025	PROVIDENCE	w	5-0	7	11-0-0	0-0-0	O. Miller (W 1-0)	2658	1:57
Feb 15, 2025	BOSTON COLLEGE	w	3-0	7	12-0-0	0-0-0	K. Rothrock (W 6-0)	1785	1:20
Feb 15, 2025	BINGHAMTON	w	10-2	5	13-0-0	0-0-0	A. Brown (W 3-0)	1520	1:33
Feb 16, 2025	#14 DUKE	L	1-8	7	13-1-0	0-0-0	K. Rothrock (L 6-1)	1721	2:00
Feb 21, 2025	at Arizona State	w	9-1	7	14-1-0	0-0-0	K. Rothrock (W 7-1)	0	2:03
Feb 21, 2025	vs California Baptist	w	11-0	5	15-1-0	0-0-0	A. Brown (W 4-0)	307	1:25
Feb 22, 2025	vs New Mexico State	w	12-1	5	16-1-0	0-0-0	K. Oxley (W 1-0)	0	1:30
Feb 22, 2025	at Grand Canyon	w	6-4	7	17-1-0	0-0-0	K. Rothrock (W 8-1)	1159	2:00
Feb 23, 2025	vs Iowa State	w	24-3	5	18-1-0	0-0-0	O. Miller (W 2-0)	247	2:08
Feb 26, 2025	FGCU	w	8-0	5	19-1-0	0-0-0	K. Oxley (W 2-0)	1182	1:35
Feb 28, 2025	SAMFORD	w	9-1	6	20-1-0	0-0-0	K. Hammock (W 4-0)	1372	1:35
Mar 01, 2025	WESTERN MICHIGAN	w	10-2	6	21-1-0	0-0-0	A. Brown (W 5-0)	2207	1:50
Mar 01, 2025	TROY	w	11-2	6	22-1-0	0-0-0	K. Oxley (W 3-0)	1502	1:39
Mar 02, 2025	FAMU	w	9-1	6	23-1-0	0-0-0	O. Miller (W 3-0)	1734	1:43
Mar 05, 2025	at HOUSTON	w	11-0	5	24-1-0	0-0-0	K. Hammock (W 5-0)	935	2:10
* Mar 07, 2025	at #4 Texas A&M	L	2-3	7	24-2-0	0-1-0	K. Oxley (L 3-1)	2362	1:58
* Mar 08, 2025	at #4 Texas A&M	w	12-4	6	25-2-0	1-1-0	A. BROWN (W 6-0)	2366	2:08
* Mar 09, 2025	at #4 Texas A&M	w	4-2	7	26-2-0	2-1-0	K. HAMMOCK (W 6-0)	2188	1:58
Mar 12, 2025	UCF	w	3-0	7	27-2-0	2-1-0	K. Hammock (W 7-0)	1748	1:44
* Mar 15, 2025	#2 TEXAS-1	L	2-7	7	27-3-0	2-2-0	K. Oxley (L 3-2)	2499	2:12
* Mar 15, 2025	#2 TEXAS-2	L	7-13	7	27-4-0	2-3-0	K. Hammock (L 7-1)	2150	2:28
* Mar 17, 2025	#2 TEXAS	w	3-1	7	28-4-0	3-3-0	K. Oxley (W 4-2)	2108	1:52
Mar 19, 2025	at Jacksonville	w	5-2	7	29-4-0	3-3-0	A. Brown (W 7-0)	312	2:09
Mar 20, 2025	at North Florida	w	8-0	5	30-4-0	3-3-0	K. Oxley (W 5-2)	726	1:40

() extra inning game

# 2025 GAME-BY-GAME

Date	Opponent	ab	r	h	rbi	2b	3b	hr	tb	bb	ibb	sb	cs	hbp	sac	sf	gdp	k	po	a	e	lob
Feb 06	NORTH FLORIDA	16	8	4	7	1	0	3	14	6	0	1	0	2	1	0	0	0	15	7	0	5
Feb 07	vs Illinois State	29	10	13	10	1	1	0	16	6	0	2	0	2	0	2	0	1	18	3	0	12
Feb 08	vs Delaware	29	10	11	9	5	0	2	22	5	0	4	0	0	0	0	0	6	21	8	1	6
Feb 08	vs Michigan	25	13	12	12	0	0	4	24	9	0	3	0	0	0	1	0	1	15	6	1	7
Feb 09	vs Georgia Southern	26	4	8	4	3	0	1	14	1	0	4	0	0	0	0	0	2	21	9	1	5
Feb 09	at South Florida	23	8	10	6	4	0	3	23	3	0	0	1	1	0	0	1	0	15	6	1	4
Feb 11	JACKSONVILLE	19	10	7	9	1	0	2	14	7	0	3	0	0	0	0	0	2	15	5	0	4
Feb 12	STETSON	18	11	6	10	0	1	3	17	6	0	4	0	1	0	2	0	1	15	3	1	4
Feb 13	BOSTON COLLEGE	27	12	11	11	4	0	1	18	7	0	5	0	0	0	2	0	1	21	8	0	6
Feb 14	DUKE	22	9	10	8	1	0	1	14	2	0	0	0	1	0	0	0	4	15	3	0	4
Feb 14	PROVIDENCE	26	5	10	5	3	1	0	15	2	0	0	1	0	0	0	0	1	21	9	1	5
Feb 15	BOSTON COLLEGE	24	3	6	3	1	0	0	7	0	0	0	0	0	0	1	0	2	21	10	1	4
Feb 15	BINGHAMTON	25	10	12	9	0	0	1	15	3	0	8	0	0	0	0	0	0	15	5	2	5
Feb 16	DUKE	26	1	4	1	1	0	1	8	2	0	0	0	1	0	0	0	6	21	7	2	7
Feb 21	at Arizona State	31	9	12	8	3	0	1	18	3	0	2	0	1	0	2	0	2	21	8	1	7
Feb 21	vs California Baptist	21	11	9	11	2	0	3	20	4	0	2	0	0	0	0	0	3	15	8	0	2
Feb 22	vs New Mexico State	22	12	13	11	1	1	3	25	6	0	2	0	1	1	1	0	1	15	9	0	7
Feb 22	at Grand Canyon	27	6	6	5	0	0	2	12	7	0	1	0	0	1	0	0	6	21	11	0	8
Feb 23	vs Iowa State	37	24	22	23	5	0	3	36	6	0	3	0	2	0	1	0	5	15	5	1	7
Feb 26	FGCU	19	8	8	6	1	0	2	15	5	0	2	0	1	0	0	0	3	15	1	0	5
Feb 28	SAMFORD	28	9	12	9	6	0	0	18	1	0	5	0	2	0	1	0	1	18	10	2	7
Mar 01	WESTERN MICHIGAN	29	10	12	10	2	0	3	23	6	0	3	0	0	0	0	0	1	18	5	0	8
Mar 01	TROY	32	11	15	10	1	0	4	28	3	0	2	1	0	0	0	0	2	18	8	1	7
Mar 02	FAMU	26	9	11	9	1	0	1	15	4	0	6	0	0	0	2	0	0	18	8	1	6
Mar 05	at HOUSTON	26	11	11	11	2	0	4	25	9	0	2	0	1	0	0	0	2	15	7	0	10
*Mar 07	at Texas A&M	25	2	4	2	0	0	2	10	6	0	0	0	0	0	0	1	2	20	10	1	8
*Mar 08	at Texas A&M	29	12	11	11	1	1	4	26	4	0	1	0	0	0	0	1	3	18	7	1	3
*Mar 09	at Texas A&M	24	4	5	4	0	0	2	11	7	0	0	0	1	0	1	0	8	21	7	0	8
Mar 12	UCF	22	3	4	3	0	0	2	10	1	0	1	0	1	0	0	0	4	21	11	1	3
*Mar 15	TEXAS	29	2	8	2	0	0	0	8	2	0	0	0	1	0	0	0	6	21	7	3	9
*Mar 15	TEXAS	32	7	11	7	2	0	0	13	3	0	0	0	0	0	0	0	3	21	8	1	7
*Mar 17	TEXAS	23	3	5	3	1	0	0	6	1	0	0	0	1	0	1	0	4	21	6	2	5
Mar 19	at Jacksonville	27	5	4	5	0	0	2	10	6	0	3	0	0	1	0	0	3	21	9	1	8
Mar 20	at North Florida	23	8	11	8	1	0	2	18	5	0	5	0	1	1	2	0	0	15	7	0	9
Totals		867	280	318	262	54	5	62	568	148	0	74	3	21	5	19	3	86	617	241	27	212

## SUPERLATIVES

### MULTI-HIT

Player	2	3	4	5+	Total
Kendra Falby	13	1	1	-	15
Taylor Shumaker	9	5	-	-	14
Mia Williams	11	1	-	-	12
Jocelyn Erickson	7	3	-	-	10
Kenleigh Cahalan	8	1	1	-	10
Reagan Walsh	7	1	-	-	8
Korbe Otis	5	2	-	-	7
Rylee Holtorf	5	-	-	-	5
Ava Brown	2	-	-	-	2
Cassidy McLellan	2	-	-	-	2
Gabi Comia	1	-	-	-	1
Layla Lamar	1	-	-	-	1

### NO-HITTER/ONE-HITTER

Date	Pitcher(s)	Opp.	Hits
2/26	Oxley	FGCU	1
3/5	Hammock/Oxley	at Houston	1
<b>Total</b>			<b>2</b>
<b>Record</b>			<b>2-0</b>

### 10+ STRIKEOUT TEAM

Date	Opponent	Total	Result
------	----------	-------	--------

### MULTI-RBI

Player	2	3	4	5+	Total
Taylor Shumaker	7	4	3	1	15
Jocelyn Erickson	4	6	-	1	11
Kenleigh Cahalan	4	2	2	1	9
Reagan Walsh	4	1	-	2	7
Korbe Otis	5	-	1	-	6
Mia Williams	5	-	-	-	5
Kendra Falby	2	1	-	-	4
Rylee Holtorf	-	-	2	-	2
Gabi Comia	2	-	-	-	2
Cassidy McLellan	1	-	1	-	2

### STRIKE OUT THE SIDE

Date	Opponent	Times	Innings
2/21/25	Arizona State	1	3rd
<b>Total</b>		<b>1</b>	

Date	Opponent	Times	Innings
3/8/25	No. 5/4 Texas A&M	1	1
<b>Total</b>		<b>1</b>	<b>4th</b>

Date	Opponent	Times	Innings
2/23/25	Iowa State	1	1st
<b>Total</b>		<b>1</b>	

Date	Opponent	Times	Innings
2/11/25	Jacksonville	1	1st
<b>Total</b>		<b>1</b>	

Date	Opponent	Times	Innings
2/26/25	FGCU	1	4th
<b>Total</b>		<b>1</b>	

### 10+ STRIKEOUT INDIV

Date	Opponent	Player	Total
------	----------	--------	-------

### HITTING STREAKS

Player	Longest	Current
Kendra Falby	18	1
Reagan Walsh	7	-
Jocelyn Erickson	6	1
Kenleigh Cahalan	6	1
Mia Williams	5	4
Taylor Shumaker	5	1
Korbe Otis	5	-
Gabi Comia	5	-
Rylee Holtorf	4	1
Ava Brown	3	2
Makenna Bellaire	3	3

### REACHED BASE STREAK

Player	Longest	Current
Kendra Falby	34	34
Kenleigh Cahalan	16	1
Korbe Otis	16	5
Jocelyn Erickson	13	13
Ava Brown	9	2
Taylor Shumaker	10	5
Rylee Holtorf	8	1
Mia Williams	7	5
Reagan Walsh	7	-



## STARTING LINEUPS - BATTING ORDER

Date - Opponent	First	Second	Third	Fourth	Fifth	Sixth	Seventh	Eighth	Ninth	Flex
February 6 - North Florida	Falby	Shumaker	Otis	Erickson	Walsh	Cahalan	Brown	Williams	Holtorf	Rothrock
February 7 - Illinois State	Falby	Shumaker	Otis	Erickson	Walsh	Cahalan	Rothrock	Williams	Holtorf	Brown
February 8 - Delaware	Falby	Shumaker	Otis	Erickson	Walsh	Cahalan	Williams	Bellaire	Holtorf	Hammock
February 8 - Michigan	Falby	Shumaker	Otis	Erickson	Walsh	Cahalan	Brown	Williams	Holtorf	Rothrock
February 9 - Ga. Southern	Falby	Shumaker	Otis	Erickson	Walsh	Cahalan	Williams	Brown	Holtorf	Bellaire
February 9 - USF	Falby	Shumaker	Otis	Erickson	Walsh	Cahalan	Williams	Comia	Holtorf	Rothrock
February 11 - Jacksonville	Falby	Shumaker	Otis	Erickson	Walsh	Cahalan	Williams	Brown	Holtorf	Hammock
February 12 - Stetson	Falby	Shumaker	Otis	Erickson	Walsh	Cahalan	Rothrock	Williams	Holtorf	Brown
February 13 - Boston College	Falby	Shumaker	Otis	Erickson	Walsh	Cahalan	Williams	McLellan	Holtorf	Brown
February 14 - Providence	Falby	Shumaker	Erickson	Williams	Cahalan	Brown	McLellan	Barnard	Comia	Miller
February 14 - Duke	Falby	Shumaker	Otis	Erickson	Walsh	Cahalan	Williams	Brown	Holtorf	Rothrock
February 15 - Boston College	Falby	Shumaker	Otis	Erickson	Walsh	Cahalan	Shaw	Williams	Holtorf	Rothrock
February 15 - Binghamton	Falby	Shumaker	Erickson	Williams	Brown	Lamar	McLellan	Comia	Holtorf	Hammock
February 16 - Duke	Falby	Shumaker	Otis	Erickson	Walsh	Cahalan	Williams	McLellan	Holtorf	Brown
February 21 - Cal Baptist	Falby	Shumaker	Otis	Erickson	Walsh	Cahalan	Williams	Brown	Holtorf	Bellaire
February 21 - Arizona State	Falby	Shumaker	Otis	Erickson	Walsh	Cahalan	Williams	Comia	Holtorf	Hammock
February 22 - New Mexico St	Falby	Shumaker	Otis	Erickson	Williams	Cahalan	Lamar	Barnard	Holtorf	Oxley
February 22 - GCU	Falby	Shumaker	Erickson	Williams	Cahalan	Otis	Walsh	Comia	Holtorf	Rothrock
February 23 - Iowa State	Falby	Shumaker	Otis	Erickson	Cahalan	Williams	McLellan	Brown	Holtorf	Miller
February 26 - FGCU	Falby	Shumaker	Otis	Erickson	Cahalan	Walsh	Williams	Brown	Holtorf	Oxley
February 28 - Samford	Falby	Shumaker	Otis	Erickson	Cahalan	Walsh	Williams	Comia	Holtorf	Hammock
March 1 - Troy	Falby	Shumaker	Otis	Erickson	Walsh	Cahalan	Williams	McLellan	Holtorf	Oxley
March 1 - Western Michigan	Falby	Shumaker	Otis	Erickson	Cahalan	Walsh	Williams	Brown	Comia	Bellaire
March 2 - FAMU	Falby	Shumaker	Otis	Erickson	Walsh	Cahalan	Williams	Barnard	Holtorf	Miller
March 5 - Houston	Falby	Shumaker	Otis	Erickson	Walsh	Cahalan	Williams	Brown	Holtorf	Hammock
March 7 - Texas A&M	Falby	Shumaker	Otis	Erickson	Walsh	Cahalan	Williams	Brown	Holtorf	Oxley
March 8 - Texas A&M	Falby	Shumaker	Otis	Erickson	Walsh	Cahalan	Williams	Comia	Holtorf	Brown
March 9 - Texas A&M	Falby	Shumaker	Otis	Erickson	Walsh	Cahalan	Williams	Brown	Holtorf	Oxley
March 10 - UCF	Falby	Shumaker	Otis	Erickson	Walsh	Cahalan	Williams	Comia	Holtorf	Hammock
March 15 - Texas (Game 1)	Falby	Shumaker	Otis	Erickson	Walsh	Cahalan	Williams	Brown	Holtorf	Oxley
March 15 - Texas (Game 2)	Falby	Shumaker	Otis	Erickson	Walsh	Cahalan	Williams	Comia	Holtorf	Brown
March 17 - Texas	Falby	Shumaker	Otis	Erickson	Walsh	Cahalan	Williams	Comia	Holtorf	Oxley
March 19 - Jacksonville	Falby	Shumaker	Otis	Erickson	Walsh	Cahalan	Williams	Brown	Comia	Hammock
March 20 - North Florida	Falby	Shumaker	Otis	Erickson	Walsh	Cahalan	Williams	Brown	Holtorf	Oxley

## STARTING LINEUPS - BY POSITION

Date - Opponent	C	1B	2B	3B	SS	LF	CF	RF	P	DP
February 6 - North Florida	Erickson	Walsh	Williams	Cahalan	Holtorf	Otis	Falby	Shumaker	Rothrock	Brown
February 7 - Illinois State	Erickson	Walsh	Williams	Cahalan	Holtorf	Otis	Falby	Shumaker	Brown	Rothrock
February 8 - Delaware	Bellaire	Erickson	Williams	Cahalan	Holtorf	Otis	Falby	Shumaker	Hammock	Walsh
February 8 - Michigan	Erickson	Walsh	Williams	Cahalan	Holtorf	Otis	Falby	Shumaker	Rothrock	Brown
February 9 - Ga. Southern	Bellaire	Erickson	Williams	Cahalan	Holtorf	Otis	Falby	Shumaker	Brown	Walsh
February 9 - USF	Erickson	Walsh	Williams	Cahalan	Holtorf	Otis	Falby	Shumaker	Rothrock	Comia
February 11 - Jacksonville	Barnard	Walsh	Williams	Cahalan	Holtorf	Otis	Falby	Shumaker	Hammock	Brown
February 12 - Stetson	Erickson	Walsh	Williams	Cahalan	Holtorf	Otis	Falby	Shumaker	Rothrock	Brown
February 13 - Boston College	Erickson	Walsh	Williams	Cahalan	Holtorf	Otis	Falby	Shumaker	Brown	McLellan
February 14 - Providence	Barnard	Erickson	Williams	Cahalan	Comia	McLellan	Falby	Shumaker	Miller	Brown
February 14 - Duke	Erickson	Walsh	Williams	Cahalan	Holtorf	Otis	Falby	Shumaker	Rothrock	Brown
February 15 - Boston College	Erickson	Walsh	Williams	Cahalan	Holtorf	Otis	Falby	Shumaker	Rothrock	Shaw
February 15 - Binghamton	Bellaire	Erickson	Williams	Comia	Holtorf	McLellan	Falby	Shumaker	Hammock	Lamar
February 16 - Duke	Erickson	Walsh	Williams	Cahalan	Holtorf	Otis	Falby	Shumaker	Rothrock	McLellan
February 21 - Cal Baptist	Bellaire	Erickson	Williams	Cahalan	Holtorf	Otis	Falby	Shumaker	Miller	Walsh
February 21 - Arizona State	Erickson	Walsh	Williams	Cahalan	Holtorf	Otis	Falby	Shumaker	Rothrock	Comia
February 22 - New Mexico St	Barnard	Erickson	Williams	Cahalan	Holtorf	Otis	Falby	Shumaker	Oxley	Lamar
February 22 - Grand Canyon	Erickson	Walsh	Williams	Cahalan	Holtorf	Otis	Falby	Shumaker	Rothrock	Comia
February 23 - Iowa State	Erickson	Brown	Williams	Cahalan	Holtorf	Otis	Falby	Shumaker	Miller	McLellan
February 26 - FGCU	Erickson	Walsh	Williams	Cahalan	Holtorf	Otis	Falby	Shumaker	Oxley	Brown
February 28 - Samford	Erickson	Walsh	Williams	Cahalan	Holtorf	Otis	Falby	Shumaker	Hammock	Comia
March 1 - Troy	Erickson	Walsh	Williams	Cahalan	Holtorf	Otis	Falby	Shumaker	Oxley	McLellan
March 1 - Western Michigan	Bellaire	Erickson	Williams	Cahalan	Comia	Otis	Falby	Shumaker	Brown	Walsh
March 2 - FAMU	Barnard	Walsh	Williams	Cahalan	Holtorf	Otis	Falby	Shumaker	Miller	Erickson
March 5 - Houston	Erickson	Walsh	Williams	Cahalan	Holtorf	Otis	Falby	Shumaker	Hammock	Brown
March 7 - Texas A&M	Erickson	Walsh	Williams	Cahalan	Holtorf	Otis	Falby	Shumaker	Oxley	Brown
March 8 - Texas A&M	Erickson	Walsh	Williams	Cahalan	Holtorf	Otis	Falby	Shumaker	Brown	Comia
March 9 - Texas A&M	Erickson	Walsh	Williams	Cahalan	Holtorf	Otis	Falby	Shumaker	Oxley	Brown
March 10 - UCF	Erickson	Walsh	Williams	Cahalan	Holtorf	Otis	Falby	Shumaker	Hammock	Comia
March 15 - Texas (Game 1)	Erickson	Walsh	Williams	Cahalan	Holtorf	Otis	Falby	Shumaker	Oxley	Brown
March 15 - Texas (Game 2)	Erickson	Walsh	Williams	Cahalan	Holtorf	Otis	Falby	Shumaker	Brown	Comia
March 17 - Texas	Erickson	Walsh	Williams	Cahalan	Holtorf	Otis	Falby	Shumaker	Oxley	Comia
March 19 - Jacksonville	Erickson	Walsh	Williams	Cahalan	Comia	Otis	Falby	Shumaker	Hammock	Brown
March 20 - North Florida	Erickson	Walsh	Williams	Cahalan	Holtorf	Otis	Falby	Shumaker	Oxley	Brown