NCAA Tournament History

Postseason Tournament Appearances	17 (NCAA) - 7 (AIAW) / 24
Last NCAA Tournament Appearance	2021
All-Time NCAA Tournament Record	21-17 (.553)
National Championships	0 (NCAA) - 1 (1978-AIAW) / 1
NCAA Appearances:	83, 85, 90, 92, 98, 99, 00, 04, 06, 10, 11, 13, 16, 17, 18, 19, 21
Best NCAA Finish:	Elite Eight, 1999 and 2018

2020-21

Mar. 22, 2021: 1st Rd. at Frank Erwin Center in Austin, Texas

No. 3 UCLA 69 — Onyenwere 25, Chou 15, Osborne 15
No. 14 Wyoming 48 — Sanchez Ramos 15, Bradshaw 13, Weidemann 11
Half — UCLA 40, Wyoming 26. Attn. — N/A

Mar. 24, 2021: 2nd Rd. at Alamodome in San Antonio, Texas
No. 3 UCLA 62 — Onyenwere 21, Osborne 19, Bessoir 11
No. 6 Texas 71 — Taylor 24, Lambert 17, Allen-Taylor 16

2019-20

The 2020 NCAA Tournament was cancelled due to the coronavirus pandemic. The Bruins were projected to host the first two rounds of the tournament.

2018-19

College Park, Md. - Maryland

Mar. 23, 2019: Albany Regional 1st Rd. at XFINITY Center in College Park, Md. - Maryland
No. 6 UCLA 89 — Corsaro 18, Drummer 10, Onyenwere 22, Burke 19, Dean 14, Miller 6
No. 11 Tennessee 77 — Davis 21, Westbrook 6, Collins 14, Jackson 8, C. Green 5, Kushkituah 16, Massengill 3, Green 4
Half — UCLA 44, Tennessee 32. Attn. — 5,072.

Mar. 25, 2019: Albany Regional 2nd Rd. at XFINITY Center in College Park, Md. - Maryland
No. 6 UCLA 85 — Drummer 7, Onyenwere 30, Corsaro 5, Burke 19, Dean 22, Miller 2
No. 3 Maryland 80 — Austin 15, Jones 15, Charles 23, Mikesell 14, Fraser 5, Lewis 8
Half — UCLA 44, Maryland 40. Attn. — 3,941.

Mar. 29, 2019: Albany Regional Sweet Sixteen at Times Union Center in Albany, N.Y.
No. 6 UCLA 61 — Dean 16, Burke 14, Corsaro 11, Onyenwere 8, Drummer 6, Miller 4, Smith 2
No. 2 UConn 69 — Collier 25, Dangerfield 15, Williams 14, Walker 7, Samuelson 6, Nelson-Ododa 2
Half — UCLA 26, UConn 31. Attn. — 8,765

2017-18

Mar. 17, 2018: Los Angeles Regional 1st Rd. at Pauley Pavilion - UCLA
UCLA 71 — Drummer 9, Billings 20, Canada 10, Burke 15, Hayes 5, Horvat 0, Onyenwere 4, Dean 6, Miller 2.
American 60 — Harris 8, Carl 22, Kinneston 2, Liddane 12, Koskimies 13, Lewis 3, Cleveland 0, Marenyi 0.
Half — UCLA 38, American 25. Attn. — 2304.

Mar. 19, 2018: Los Angeles Regional 2nd Rd. at Pauley Pavilion - UCLA
UCLA 86 — Drummer 10, Billings 15, Canada 21, Burke 11, Hayes 4, Horvat 0, Rosenblum 0, Onyenwere 5, Dean 16, Baird 3, Miller 1.
Creighton 64 — Agnew 5, Norby 2, Faber 20, Mellman 6, Lamberty 4, Rembao 0, Elger 13, Kissinger 3, Carda 7, Brown 2, Greene 2.
Half — UCLA 49, Creighton 32. Attn. — 1860.

Mar. 23, 2018: Kansas City Regional Sweet Sixteen at Sprint Center at Kansas City, Mo.
UCLA 84 — Canada 22, Drummer 8, Burke 15, Hayes 2, Billings 17, Horvat 3, Onyenwere 8, Dean 9, Miller 0.
Texas 75 — Higgs 4, McCarty 12, Atkins 20, Holmes 8, White 17, Sutton 10, Hosey 0, Underwood 2, Aborowa 2, Patterson 0.
Half — UCLA 39, Texas 31. Attn. — 4280.

Mar. 25, 2018: Kansas City Regional Elite Eight at Sprint Center at Kansas City, Mo.
UCLA 73 — Canada 23, Drummer 2, Burke 12, Hayes 0, Billings 12, Horvat 0, Onyenwere 8, Dean 16, Miller 0.
Mississippi State 89 — Schaefer 9, William 17, Johnson 12, McCowan 23, Vivians 24, Holmes 2, Tate 0, Scott 0, Danberry 2, Campbell 0, Bibby 0.
Half — UCLA 26, Mississippi State 42. Attn. — 4089.

2016-17

Mar. 18, 2017: Los Angeles Regional 1st Rd. at Pauley Pavilion - UCLA
UCLA 83 — Billings 19, Korver 9, Canada 15, Burke 14, Hayes 8, Kornet 14, Hearn 0, Williams 1, Hersler 3.
Boise State 56 — Harrell 4, Vanderschaaf, 8, Rodriguez 3, Hermida 5, Pahukoa, Brooke 13, Woodvine 4, Shaw 4, Hodgins 0, Lupfer 13, Toth 0, Edringer 0, Pahukoa, Brittney 2, Wheeler 0.
Half — UCLA 44, Boise State 27. Attn. — 2256.

Mar. 20, 2017: Los Angeles Regional 2nd Rd. at Pauley Pavilion - UCLA
UCLA 75 — Billings 12, Korver 21, Canada 12, Burke 9, Hayes 4, Kornet 4, Hearn 4, Williams 0, Hersler 9.
Texas A&M 43 — Cooper 0, Hillsman 10, Howard 2, Knox 10, Williams, D. 10, Jackson 4, Williams, J. 0, Lumpkin 6, Michalke 1, Spencer 0.
Half — UCLA 42, Boise State 21. Attn. — 2077.

Mar. 25, 2017: Bridgeport Regional semifinal at Bridgeport, CT (Webster Bank Arena - University of Connecticut)
UCLA 71 — Canada 20, Billings 17, Korver 15, Burke 5, Hayes 3, Kornet 8, Hersler 3, Williams 0.
UConn 86 — Collier 27, Williams 17, Chong 16, Samuelson 15, Nurse 9, Dangerfield 2.
Half — UCLA 31, Boise State 48. Attn. — 8830.

2015-16

Mar. 19, 2016: Los Angeles Regional 1st Rd. at Pauley Pavilion - UCLA
UCLA 66 — Drummer 9, Billings 8, Korver 2, Canada 10, Fields 16, Hearn 0, Burke 15, Hayes 6, Hersler 0, Baird 0.
Hawai'i 50 — King 8, Adolpho 2, Toeaina 3, Crawford 2, Karaitiana 2, Wimbley 9, Harris 6, Sampton 0, Huff 18, Morris 0.
Half — UCLA 37, Hawai'i 25. Attn. — 2552.

Mar. 21, 2016: Los Angeles Regional 2nd Rd. at Pauley Pavilion - UCLA
UCLA 72 — Korver 12,Canada 19,Drummer 8,Fields 14, Burke 5, Hayes 3, Hersler 0, Billings 11.
South Florida 67 — Williams 29, Pujol 0, Jespersen 0, Cashin 0, Ferreira 0, Flores 0, Stringfield 5, Jenkins 23, Laksa 10, Weber 0.
Half — UCLA 40, South Florida 24. Attn. — 1,656.

Mar. 26, 2016: Bridgeport Regional semifinal at Bridgeport, CT (Webster Bank Arena - University of Connecticut)
UCLA 64 — Drummer 8, Billings 20, Korver 3, Canada 20, Fields 4, Hearn 0, Burke 8, Hayes 1, Hersler 0.
Texas 72 — Boyette 18, Davenport 8, Rodrigo 0, McCarty 15, Atkins 16, Hosey 0, Higgs 6, Taylor 3, Hattis 0, Lang 6.
Half — UCLA 33, Texas 28. Attn. — 8,898.

2012-13

Mar. 23, 2013: Columbus, OH Region, 1st Rd. at Columbus, OH (St. John Arena - Ohio State Univ.)
UCLA 66 — Nyingifa 10, Brewer 9, Dixon 10, Williams 6, Walker 2, Lemberger 2, Korver 8, Swain 6, Fields 13, Brooks 0.
Stetson 49 — Sims 13, Burris 4, Sharp 5, Sanders 9, McGowan 14, Coddington 2, Taylor 0, Dennis 0, Mills 2. Half — UCLA 36, Stetson 20. Attn. — 2,256.

Mar. 25, 2013: Columbus, OH Region, 2nd Rd. at Columbus, OH (St. John Arena - Ohio State Univ.)
UCLA 72 — Nyingifa 18, Brewer 10, Dixon 13, Williams 2, Walker 14, Lemberger 10, Korver 2, Swain 0, Fields 3.
Oklahoma 85 — McFarland 20, Griffin 10, Ellenberg 27, Hook 3, Campbell 19, Kornet 5, Hartman 1. Half — UCLA 36, Oklahoma 42. Attn. — 1,358.

2010-11

Mar. 19, 2010: Spokane, WA Region, 1st Rd. at Spokane, WA

Other Postseason Results

1980-81 AIAW Playoffs

West Regional at Pepperdine
UCLA 92, USF 68
USC 102, UCLA 85
UCLA 61, San Diego St. 54 (3rd place)
Sectional Playoffs
UCLA 72, Oregon St. 65 (Pauley)
UCLA 73, Kansas 71 (at Kansas)
Louisiana Tech 87, UCLA 54 (at Tech)

1979-80 AIAW Playoffs

West Regionals at San Jose State
UCLA 81, San Jose St. 66
Long Beach St. 89, UCLA 88
USF 74, UCLA 60 (3rd place)

1978-79 AIAW Playoffs

West Regional at UCSB
UCLA 85, Stanford 68
UCLA 97, USC 81
UCLA 96, Long Beach St. 80*
Sectionals at Stanford
UCLA 105, Oregon St. 70
UCLA 92, Wayland Baptist 73*
Final Four at Greensboro, NC
Old Dominion 87, UCLA 82 (Semis)
Tennessee 104, UCLA 86 (3rd place)

1977-78 AIAW Playoffs

West Regional at Stanford
UCLA 80, Stanford 54
UCLA 79, Long Beach St. 78, ot
UCLA 100, UNLV 88*
Sectionals at Long Beach
UCLA 102, BYU 57
UCLA 86, Stephen F. Austin 60*
Final Four at UCLA
UCLA 85, Montclair St. 77 (semis)
UCLA 90, Maryland 74*

1976-77 AIAW Playoffs

West Regional at Fullerton
UCLA 86, UCSB 33
UCLA 91, Long Beach St. 77
Cal St. Fullerton 91, UCLA 87*
NWIT at Amarillo, TX
UCLA 102, Indiana St. 73
UCLA 66, Old Dominion 59
Wayland Baptist 79, UCLA 75*

1975-76 AIAW Playoffs

West Regional at San Jose St.
Long Beach St. 78, UCLA 77
UCLA 97, UNLV 77
NWIT at Amarillo, TX
UCLA 76, West Texas St. 63
UCLA 80, Belmont 71
Wayland Baptist 90, UCLA 77*

1974-75 SCWIAC Conf. Tourn.

UCLA 67, UCSB 54 at Riverside
UCLA 62,Cal Poly Pomona 50 at Riverside
Cal St. Fullerton 63, UCLA 62* at Riverside
NWIT at Amarillo, TX
UCLA 74, Indiana 61
UCLA 62, Mercer 50
Wayland Baptist 79, UCLA 41*

**indicates championship game*

(McCarthey Athletic Center - Gonzaga Univ.)
UCLA 55 — Nyingifa 4, Dixon 15, Morris 4, Campbell 11, Wakler 9, Earl 0, Nzekwe 0, Williams 1, Rk. Gardner 11.
Montana 47 — Smith 14, Ena 9, Linford 4, DeBoer 5, Stender 6, Nelson 0, Baker 6, Hurley 1, Sullivan 2. Half — UCLA 26, Montana 17. Attn. — 5,632.

Mar. 21, 2010: Spokane, WA Region 2nd Rd. game at Spokane, WA (McCarthey Athletic Center - Gonzaga Univ.)
UCLA 75 — Nyingifa 7, Dixon 18, Morris 20, Campbell 6, Walker 8, Earl 2, Nzekwe 0, Williams 0, Costa 0, Rk. Gardner 14.
Gonzaga 89 — Standish 30, Bowen 0, Bekkering 9, Vandersloot 29, K. Redmon 15, J. Redmon 0, Raap 6. Half — UCLA 38, Gonzaga 35. Attn. — 5,804.

2009-10

Mar. 21, 2010: Kansas City, MO Regional, 1st Rd. at Minneapolis, MN (Williams Arena - Minnesota)
UCLA 74 — Walker 8, Dixon 17, Tukiainen 12, Campbell 11, Gardner 13, Earl 0, Morris 4, Nzekwe 2, Williams 0, Alexander 4, Taka 3, Shepard 0.
N.C. State 54 — Holston 9, Ellison 2, White 7, Gartrell 13, Kastanek 21, Strachan 0, Beal 0, Tasler 2, Muciniece 0, Durham 0, Halteman 0, Lliteras 0. Half — UCLA 26, NC State 25. Attn. — 3,327.

Mar. 23, 2010: Kansas City, MO Regional 2nd Rd. game at Minneapolis, MN (Williams Arena - Minnesota)
UCLA 70 — Walker 11, Dixon 13, Morris 15, Campbell 15, Tukiainen 2, Gardner 9, Earl 3, Williams 0, Alexander 0.
Nebraska 83 — Griffin 18, Montgomery 9, Moore 9, Kelley 22, Turner 12, Neals 3, Kuhlman 6, Redmon 4, Freeman 0, Reeves 0, Periago 0. Half — Nebraska 35, UCLA 30. Attn. — 2,396.

2005-06

Mar. 19, 2006: Cleveland, OH Regional, 1st Rd. at West Lafayette, IN (Mackey Arena - Purdue University)
UCLA 74 — Livingston 4, Pluimer 8, Quinn 21, Blue 7, Willis 23, Oren 2, Ibekwe 6, Pedersen 3, Henderson 0, Zaidi 0, Lezcano 0.
Bowling Green 61 — Honegger 15, Mann 16, Thorburn 0, Horne 7, Achter 11, McDowell 8, Flynn 2, McCall 0, Goldsberry 0, Lause 2, Taylor 0, McKenzie 0. Half — UCLA 42, Bowling Green 28. Attn. — 4,239.

Mar. 21, 2006: Cleveland, OH Regional 2nd Rd. game at West Lafayette, IN (Mackey Arena - Purdue University)
UCLA 54 — Livingston 0, Quinn 9, Pluimer 6, Blue 18, Willis 15, Ibekwe 6, Pitts 0, Oren 0, Henderson 0, Zaidi 0.
Purdue 61 — Traore 11, Lawless 14, Wisdom-Hylton 14, Gearlds 15, Webb 6, Campbell 0, Howell 0, Bogdanova 0, Freeman 0, Duncan 1. Halftime — UCLA 26, Purdue 24. Attn. — 3,766.

2003-04

Mar. 21, 2004: Mideast Regional 1st Rd. at Minneapolis, MN (Williams Arena-University of Minnesota)
UCLA 81 — Jones 3, Veasley 2, Blue 33, Willis 15, Quinn 15, Oren 2, Arranaga 5, Livingston 6.
Minnesota 92 — Bolden 5, Andersson 14, McCarville 19, Schonrock 15, Whalen 31, Roysland 2, Dimitroff 0, Broback 6, Collison 0, Podominick 0. Half — Minn. 38, UCLA 37. Attn. — 12,357.

1999-00

Mar. 17, 2000: Mideast Regional 1st Rd. at Notre Dame, IN (Joyce Center-Notre Dame University)
UCLA 72 — Philman 8, Martin 8, Hubbard 15, Gomez 9, Kaczmarski 13, Flannigan 9, Jackson 0, Greco 6, Funicello 4.
George Washington 79 — Lawrence 10, Jefferson 2, Dubovcova 18, Egleston 5, Aguilar 23, Joens 5, Alexander 13, Baskova 0, Davidson 3, Carlson 0. Half — GW 39, UCLA 26. Attn. — 5,195.

1998-99

Mar. 13, 1999: West Regional 1st Rd. at Los Angeles, CA (Pauley Pavilion-UCLA)
UCLA 76 — Philman 5, Martin 18, Hubbard 12, Gomez 15, Flannigan 16, Pearson 8, Greco 2, Rembert 0, Funicello 0.
UW-Green Bay 69 — Ebel 3, Nordgaard 27, Warden 7, Krueger 5 , Knutson 7, Leonhard 6, Tilque 12, Schoeneberger 2.
Half — UCLA 42, UWGB 24. Attn. — 2,390.

Mar. 15, 1999: West Regional 2nd Rd. at Los Angeles, CA (Pauley Pavilion-UCLA)
UCLA 87 — Philman 16, Martin 21, Hubbard 13, Gomez 6, Flannigan 6, Pearson 13, Belavic 2, Greco 3, Rembert 0, Funicello 7.
Kentucky 63 — McDole 16, Meadows 15, Owens 5, Wait 2, Jackson 10, Martinez 2, Alexander 3, Keith 0, Vieth 5, Barnes 5, Christman 0, Young 0, Seaton 0. Half — UCLA 34, UK 24. Attn. — 2,604.

Mar. 20, 1999: West Regional semifinal at Los Angeles, CA (Sports Arena-USC)
UCLA 77 — Philman 0, Martin 11, Hubbard 21, Flannigan 16, Gomez 0, Pearson 17, Greco 8, Funicello 4.
Colorado State 68 — Cronin 24, Hannen 3, McDill 1, Manning 2, Hammon 21, Gorton 7, Johnson 6, Randles 4. Half — UCLA 26, Colorado State 25. Attn. — 4,583.

Mar. 22, 1999: West Regional final at Los Angeles, CA (Sports Arena-USC)
UCLA 62 — Philman 10, Martin 16, Hubbard 10, Flannigan 11, Greco 6, Gomez 6, Pearson 3, Funicello 0.
Louisiana Tech 88 — Maxwell 22, Wilson 23, Massey 12, Stallworth 12, Jackson 9, Walker 2, Sides 2, Lassiter 0, Lennox 6, Lewis 0, Gilmore 0. Half — La. Tech 35, UCLA 32. Attn. — 5,302.

1997-98

Mar. 13, 1998: Midwest Regional 1st Rd. at Tuscaloosa, AL (Coleman Coliseum-University of Alabama)
UCLA 65 — Philman 3, Martin 16, Hubbard 12, Grimes 6, Gomez 4, Pearson 15, Jackson 0, Flannigan 4, Veasley 5, Funicello 0.
Michigan 58 — Murray 13, Thomas 17, Johns 9, Thorius 4, Lemire 5, Franklin 6, Walker 4, Willard 0. Half — UCLA 33, Michigan 23. Attn. — 3,025.

Mar. 15, 1998: Midwest Regional 2nd Rd. game at Tuscaloosa, AL (Coleman Coliseum- University of Alabama)
UCLA 74 — Philman 16, Martin 13, Hubbard 19, Grimes 9, Gomez 8, Pearson 2, Jackson 7, Veasley 0, Funicello 0, Flannigan 0.
Alabama 75 — Caudle 2, Mills 12, Canty 28, Goss 8, Ezell 19, Jones 4, Carruth 0, Duncan 2. Half — UCLA 41, Alabama 28. Attn. — 3,250.

1991-92

Mar. 13, 1992: Midwest Regional 1st Rd. at Los Angeles, CA (Pauley Pavilion - UCLA)
UCLA 93 — Stephens 11, Williams 22, Kamrath 6, Anderson 16, Mosman 9, Tarabochia 0, Lockhart 0, Jalewalia 21, Allen 0, Gische 0, VanOostveen 8.
Notre Dame 72 — Bowen 18, Haysbert 0, Nowlin 14, Leary 0, Orlosky 8, Knapp 0, Smith 2, Washington 7, Marciniak 21, Alexander 2, Rupe 0. Half — UCLA 37, Notre Dame 24. Attn. — 441.

Mar. 22, 1992: Midwest Regional 2nd Rd. at Austin, TX (Erwin Events Center - University of Texas)
UCLA 82 — Stephens 20, Kamrath 5, Williams 24, Anderson 4, Mosman 17, Lockhart 7, Jalewalia 3, VanOostveen 2.
Texas 81 — Meeks 19, Benton 7, C. Henderson 28, Pointer 12, N. Henderson 9, Jones 2, Kennedy 0, Clark 4, Pollard 0.
Half — Texas 47, UCLA 42. Attn. — 4,990.

Mar. 26, 1992: Midwest Regional semifinal at Boulder, CO (Coors Events Center - University of Colorado)
UCLA 57 — Stephens 13, Kamrath 3, Williams 17, Anderson 8, Mosman 7, Jalewalia 7, Lockhart 2, VanOostveen 0.
SW Missouri State 83 — Rapier 8, Winkfield 14, Baucom 10, Robbins 13, M. Howard 18, Shira 10, Muller 8, J. Howard 1, Sumrall 1, Ediger 0. Half — SW Miss. St. 37, UCLA 22. Attn. — 2,739.

1989-90

Mar. 14, 1990: West Regional 1st Rd. game at Fayetteville, AR (Barnhill Arena - University of Arkansas)
UCLA 80 — VanEmbricqs 13, Wootton 10, Kamrath 6, Stephens 16, Mosman 13, Roulier 7, Young 2, Bouldin 13.
Arkansas 90 — Nicholas 22, Jackson 13, Savage 21, Willson 6, DeHorney 22, Gore 2, Goshien 2, Moore 2, Crosby 0.
Half — UCLA 37, Ark. 30. Regulation — UCLA 75, Ark. 75. Attn. — 3,257.

1984-85

Mar. 15, 1985: West Regional 1st Rd. at Seattle, WA (Edmundson Pavilion - University of Washington)
UCLA 78 — Joyner 13, VandeLagematt 2, Keur 12, Hardy 16, Dean 18, Biggs 8, Brown 0, Dome 9.
Washington 62 — Oriard 15, Avelino 13, Bishop 6, Rue 4, Hughley 20, Hamilton 0, Tucker 0, Recknor 0, Raschkow 4.
Half — UCLA 34, Washington 32. Attn. — 3,832.

Mar. 21, 1985: West Regional semifinal at Los Angeles, CA (Pauley Pavilion - UCLA)
Georgia 78 — McClain 9, O'Connor 8, Harris 17, Edwards 21, Gardner 8, Abrams 4, Waites 7, Inman 2, Acosta 0, Bootz 2.
UCLA 42 — VandeLagemaat 2, Joyner 7, Keur 14, Hardy 2, Dean 6, Biggs 4, Brown 2, Mead 0, Nishi 0, Dome 5.
Halftime — Georgia 43, UCLA 14. Attn. — 4,624.

1982-83

Mar. 19, 1983: West Regional 1st Rd. at Willamette, OR (Sparks Center - Oregon State)
UCLA 62 — Joyner 6, Dean 2, Thompson 24, McCoy 5, McFadden 0, Hardy 7, Jones 12, Thurston 4, Alston 2.
Oregon State 75 — Martin 23, Coleman 6, Spoelstra 8, Sturzenegger 9, Clark 23, Coleman 6, Lopez 0, Channel 3, Mothershed 3, Novo 0. Half — Oregon State 39, UCLA 26. Attn. — 1,523.

Led by four-time All-American Ann Meyers, Anita Ortega, Denise Curry and first-year head coach Billie Moore, UCLA captured the 1978 AIAW (Association of Intercollegiate Athletics for Women) national basketball championship in Pauley Pavilion. The title drive included Bruin wins in the final 21 games of the season and culminated in the 90-74 championship victory over Maryland before an AIAW record crowd of 9,351.In all, the Final Four weekend drew more than 17,000 fans to Pauley Pavilion and included a national semifinal win over Montclair State by an 85-77 count.

After capturing the WCAA conference championship, the road to the Final Four began with regional wins in Stanford, CA over Stanford (80-54), Long Beach State (79-78) and UNLV (100-88). Sectional wins followed over BYU (102-57) and Stephen F. Austin (86-60). UCLA finished with a 27-3 record, with all three losses coming on the road against top-10 ranked opponents. It averaged 96.2 points per game and outscored its opponents by an average of 28 points per contest.

AIAW Semifinals - Mar. 23, 1978

UCLA dominated the game, taking a 52-38 lead into halftime and never relinquishing it. Three Bruins recorded double-doubles - Denise Curry with 22 points and 14 rebounds, Heidi Nestor with 22/10 and Ann Meyers with 19/14. The Bruins controlled the boards, outrebounding Montclair State 61-29. MSC had 40 points from Carol Blazejowski but only 37 from the rest of the team.

Montclair State 77

Player	FG-A	FT-A	Reb	PF	TP	A	T	B	S	Min
Blazejowski*	18-33	4-4	7	4	40	2	1	0	2	40
Colasurdo*	3-9	2-2	11	4	8	2	2	1	5	40
Szeremeta*	7-19	0-1	4	1	14	2	4	2	2	37
Jeffrey*	3-8	0-0	1	2	6	5	2	0	0	22
C. Meyers*	0-2	0-0	0	0	0	1	0	0	0	8
Schmidt	2-3	0-0	3	0	4	7	4	0	0	35
Henry	2-4	1-2	2	0	5	0	0	0	1	18
Totals	35-78	7-9	29	11	77	19	13	3	10	200

Field Goal %: .449 Free Throw %: .778

UCLA 85

Player	FG-A	FT-A	Reb	PF	TP	A	T	B	S	Min
Curry*	11-14	0-0	14	3	22	1	0	0	1	34
Meyers*	8-15	3-3	14	3	19	8	9	2	6	40
Nestor*	11-17	0-0	10	3	22	0	2	1	0	27
Ortega*	2-15	3-4	7	1	7	3	5	0	0	38
Frierson*	3-11	1-2	0	1	7	6	4	0	1	35
Corlett	3-9	2-4	9	2	8	0	2	0	1	19
Moore	0-1	0-0	3	0	0	1	0	0	0	7
Totals	38-82	9-13	61	13	85	19	22	3	9	200

Field Goal %: .463 Free Throw %: .692

Halftime-UCLA 52-38. Attn. 7,822.

AIAW Finals - Mar. 25, 1978

UCLA never trailed in the game and led by as many as 19 points, 74-55, before winning its first-ever national title 90-74 in front of an AIAW National Championship record crowd of 9,351. Ann Meyers recorded her second consecutive double-double, tallying 20 points and 10 rebounds, to go along with nine assists and eight steals. Anita Ortega led all scorers with 23 points.

Maryland 74

Player	FG-A	FT-A	Reb	PF	TP	A	T	B	S	Min
Jones*	1-3	3-4	5	4	5	1	2	0	1	27
Briese*	2-6	0-0	3	1	4	1	3	0	0	10
Kirchner*	7-21	1-2	15	4	15	0	5	0	1	38
Bailey*	10-22	0-0	5	4	20	3	4	0	2	32
Heiss*	6-9	0-1	2	4	12	9	5	0	3	36
Schlesinger	0-0	0-0	1	0	0	1	2	0	0	4
Lefeged	0-4	0-0	3	2	0	2	1	0	2	20
Kimrey	0-2	0-0	0	0	0	0	0	0	0	2
Stewart	.9-17	0-0	8	3	18	1	2	1	1	31
Totals	35-84	4-7	46	22	74	18	24	1	10	200

Field Goal %: .417 Free Throw %: .571

UCLA 90

Player	FG-A	FT-A	Reb	PF	TP	A	T	B	S	Min
Curry*	9-19	0-0	7	2	18	2	6	2	2	36
Meyers*	9-17	2-2	10	2	20	9	4	0	8	39
Nestor*	5-9	3-3	9	5	13	1	1	0	2	27
Ortega*	8-17	7-8	3	4	23	2	1	1	0	29
Frierson*	3-10	3-3	2	0	9	1	4	0	2	33
Corlett	2-5	2-2	11	1	6	0	4	0	0	24
Moore	0-1	1-2	1	0	1	1	3	0	0	12
Totals	36-78	18-20	45	14	90	16	23	3	14	200

Field Goal %: .462 Free Throw %: .900

Halftime-UCLA 43-33. Attn. 9,351.

1978 NATIONAL CHAMPIONSHIP TEAM HONORED ON 30TH ANNIVERSARY

Each member of UCLA's 1978 National Championship squad was in attendance on Feb. 17, 2008 in Pauley Pavilion to celebrate the 30th Anniversary of UCLA's first women's basketball title, a 90-74 victory over Maryland.

The players, coaches and staff were honored at halftime of the UCLA-USC game and presented with national championship rings for the first time ever. At the time of their championship, they simply received championship watches.

1978 National Championship Team (l-r): Heidi Nestor, Beth Moore, Tam Breckenridge, Ann Meyers Drysdale, Denise Curry, Assistant Coach Colleen Matsuhara, Head Coach Billie Moore, Denise Corlett, Team Manager Yvette Duran-Hardin, Janet Hopkins, Dianne Frierson, Debbie Willie, Sports Information Director Michael Sondheimer, Associate Athletic Director Dr. Judith Holland, Anita Ortega.

Anita Ortega

Denise Curry

Ann Meyers Drysdale

Billie Moore and Dr. Judith Holland

Freshman point guard Jordin Canada scored a career-high 31 points to lead the UCLA women's basketball team past West Virginia, 62-60, to win the 2015 Women's National Invitation Tournament (WNIT) on April 4, 2015 at the Charleston (W.Va.) Civic Center.

Canada connected on 9 of 19 shots from the field and made 13 of 15 free throws, helping UCLA (19-18) win its sixth consecutive game. She was the Bruins' only player to score in double figures, shattering her previous career high of 19 points, in addition to tallying four steals and two assists. She was named the WNIT MVP.

West Virginia's Averee Fields led the Mountaineers with 17 points. WVU also received 14 points from Bria Holmes and 10 points from Linda Stepney.

The Bruins scored the first four points of the game and led 12-9 on a pair of free throws by Kelli Hayes at the 12:32 mark. But West Virginia would go on a 15-6 run to build their largest lead of six points (24-18) with 5:51 left in the first half. Jordin Canada would tie the game on a layup at 26-26 (1:18). Canada would get her third steal of the first half and race down the floor, beating the buzzer to give UCLA a 30-28 lead at the break. Her 14 points in the first half led all scorers.

UCLA took the lead for good with fewer than four minutes to play in the game. West Virginia's Crystal Leary made one of two free throws with 4:31 to play, pushing the Mountaineers ahead, 53-50.

Kari Korver, who finished with five points and six rebounds, nailed a 3-pointer at the 4:19 mark to tie the contest 53-53.

After a missed jump shot by West Virginia, Canada made a layup with 3:45 remaining to put UCLA ahead by a 55-53 margin. An ensuing steal and layup by Kelli Hayes gave UCLA a 57-53 advantage with 3:19 remaining.

UCLA won its first-ever WNIT title with a 62-60 win over West Virginia in Charleston, W. Va., on April 4, 2015.

West Virginia trimmed its deficit to two points (57-55) with less than three minutes to play. UCLA added to its lead with 49 seconds to play, as Monique Billings made one of two free throws, putting the Bruins ahead, 58-55.

A layup by Stepney cut UCLA's lead to 58-57 with 44 seconds to play, before Canada answered with a layup at the 25-second mark. Canada helped UCLA ice the victory with a steal and two ensuing free throws with 19 seconds remaining to put UCLA ahead, 61-57. The Bruins held on in the final moments for the 62-60 win.

Prior to Saturday's victory over West Virginia, UCLA had not won a postseason tournament since upsetting Stanford to win the 2006 Pac-10 Tournament. This marked the Bruins' first-ever WNIT Tournament appearance and was the latest UCLA had ever played a basketball game.

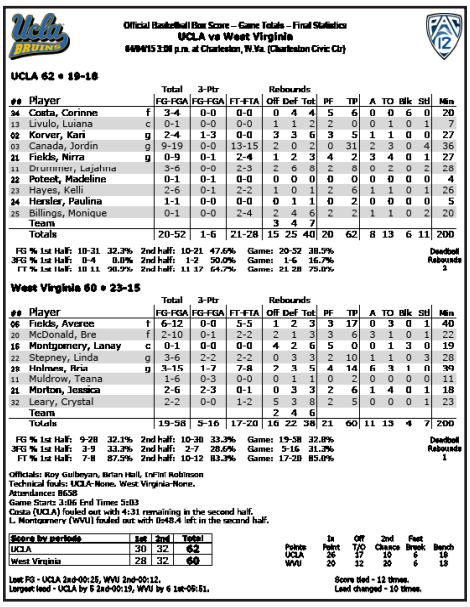

Official Basketball Box Score – Game Totals – Final Statistics
UCLA vs West Virginia
04/04/15 3:00 p.m. at Charleston, W.Va. (Charleston Civic Ctr)

UCLA 62 • 19-18

##	Player		Total FG-FGA	3-Ptr FG-FGA	FT-FTA	Rebounds Off	Def	Tot	PF	TP	A	TO	Blk	Stl	Min
34	Costa, Corinne	f	3-4	0-0	0-0	0	4	4	5	6	0	0	6	0	20
13	Livulo, Luiana	c	0-1	0-0	0-0	1	1	2	2	0	0	1	0	1	7
02	Korver, Kari	g	2-4	1-3	0-0	3	3	6	3	5	1	1	0	0	27
03	Canada, Jordin	g	9-19	0-0	13-15	2	0	2	0	31	2	3	0	4	36
21	Fields, Nirra	g	0-9	0-1	2-4	1	2	3	4	2	3	4	0	1	27
11	Drummer, Lajelina		3-6	0-0	2-3	2	6	8	2	8	0	2	0	2	28
22	Poteet, Madeline		0-1	0-1	0-0	0	0	0	0	0	0	0	0	0	4
23	Hayes, Kelli		2-6	0-1	2-2	1	0	1	2	6	1	1	0	1	26
24	Hensler, Paulina		1-1	0-0	0-0	0	1	1	0	2	0	0	0	0	5
25	Billings, Monique		0-1	0-0	2-4	2	4	6	2	2	1	1	0	2	20
	Team					3	4	7							
	Totals		20-52	1-6	21-28	15	25	40	20	62	8	13	6	11	200

FG % 1st Half: 10-21 32.3% 2nd half: 10-21 47.6% Game: 20-52 38.5%
3FG % 1st Half: 0-4 0.0% 2nd half: 1-2 50.0% Game: 1-6 16.7%
FT % 1st Half: 10 11 90.9% 2nd half: 11 17 64.7% Game: 21 28 75.0%
Deadball Rebounds 5

West Virginia 60 • 23-15

##	Player		Total FG-FGA	3-Ptr FG-FGA	FT-FTA	Rebounds Off	Def	Tot	PF	TP	A	TO	Blk	Stl	Min
06	Fields, Averee	f	6-12	0-0	5-5	1	2	3	3	17	0	3	0	1	40
20	McDonald, Bre	f	2-10	0-1	2-2	2	1	3	3	6	3	1	0	1	22
16	Montgomery, Lanay	c	0-1	0-0	0-0	4	2	6	5	0	0	1	3	0	19
22	Stepney, Linda	g	3-6	2-2	2-2	0	3	3	2	10	1	1	0	3	28
28	Holmes, Bria	g	3-15	1-7	7-8	2	3	5	4	14	6	3	1	0	39
11	Muldrow, Teana		1-6	0-3	0-0	0	1	1	0	2	0	0	0	0	11
21	Morton, Jessica		2-6	2-3	0-1	0	3	3	2	6	1	4	0	1	18
32	Leary, Crystal		2-2	0-0	1-2	5	3	8	2	5	0	0	0	1	23
	Team					2	4	6							
	Totals		19-58	5-16	17-20	16	22	38	21	60	11	13	4	7	200

FG % 1st Half: 9-28 32.1% 2nd half: 10-30 33.3% Game: 19-58 32.8%
3FG % 1st Half: 3-9 33.3% 2nd half: 2-7 28.6% Game: 5-16 31.3%
FT % 1st Half: 7-8 87.5% 2nd half: 10-12 83.3% Game: 17-20 85.0%
Deadball Rebounds 1

Officials: Roy Gulbeyan, Brian Hall, InFini Robinson
Technical fouls: UCLA-None. West Virginia-None.
Attendance: 8658
Game Starts 3:06 End Time 5:03
Costa (UCLA) fouled out with 4:31 remaining in the second half.
L. Montgomery (WVU) fouled out with 0:48.4 left in the second half.

Score by periods	1st	2nd	Total
UCLA	30	32	62
West Virginia	28	32	60

	In Paint	Off T/O	2nd Chance	Fast Break	Bench
UCLA	26	17	10	6	18
WVU	20	12	20	6	13

Lead FG - UCLA 2nd-00:25, WVU 2nd-00:12.
Largest lead - UCLA by 5 2nd-00:19, WVU by 6 1st-09:51.
Score tied - 12 times.
Lead changed - 10 times.

Head Coach Cori Close cuts the final piece off of the net after guiding her team to the WNIT Championship.

WNIT MVP Jordin Canada was lifted onto the shoulders of her teammates after scoring a career-high 31 points.

The Bruins captured their first Pac-10 Conference championship in 1999. UCLA posted a 15-3 conference record, the most Pac-10 wins in its history. Its 26-8 overall record included the most wins by a Bruin team since the 1981 squad went 29-7. Coach Kathy Olivier's unit went on to advance further in the NCAA tournament, with a trip to the Elite Eight, than any other Bruin team in history. It marked UCLA's sixth overall tournament appearance and first-ever back-to-back appearances. In addition, the #3 seeding into the tournament was a school-best.

UCLA's run to the Elite Eight began in Pauley Pavilion, as the Bruins hosted Wisconsin-Green Bay for a first-round matchup. Four Bruin players scored in double-figures to lead UCLA to a 76-69 victory, setting up a second-round matchup with Kentucky. Pac-10 Player of the Year and Kodak All-American Maylana Martin led all players with 21 points, 15 coming from the free throw line, and Marie Philman posted a double-double with 16 points and 10 boards in the 87-63 win over the Wildcats.

UCLA continued its playoff run with a West Regional contest against seventh-ranked Colorado State at the Los Angeles Sports Arena. The Bruins' hopes suffered an early setback when point guard Erica Gomez sprained her ankle in the game's first minute, but freshman Michelle Greco stepped in and helped keep the team on course to a 26-25 lead at the half. It was a tight game throughout, and the Bruins led by one point, 67-66, with 2:12 to play when LaCresha Flannigan made five of six free throws down the stretch to put the game away UCLA advanced to its first-ever Elite Eight with a 77-68 decision and a date with third-ranked Louisiana Tech.

The Bruins played some of their best basketball of the year in jumping out to a 28-18 lead at the 7:23 mark of the first half in the Regional championship battle. However, the Lady Techsters scored the next 11 points in the game and led 35-32 at the break. The Bruins regained the lead at 38-37, but it would be their last of the contest as Tech rolled to a 88-62 win. Martin led four Bruins in double digits with 16 points.

The team set a school and Pac-10 record for steals in a season with 435 and for best field goal percentage in a game with a .695 mark (41-59 fg) at Washington State on February 25. The overall team shooting percentage for the season of .476 (ninth-best in the nation) was the best by a Bruin team since 1983-84 (.491). Opponents were held to .400 shooting in the 1999 season, which was the lowest mark since the 1978 UCLA team limited opponents to .395. The scoring average of 85.2 points per contest ranked fifth-best in the nation.

Maylana Martin cuts down the nets at Pauley Pavilion after the Bruins clinched their first-ever Pac-10 title in 1999.

The attendance of 9,530 fans which gathered to witness the USC game on January 23 was the largest ever to see a women's game in UCLA's Pauley Pavilion, surpassing the total of 9,351 which were on hand for the 1978 AIAW National Championship game vs. Maryland. The team's final ranking of No. 7 in the USA Today coaches poll marked UCLA's highest finish ever in that poll and the best finish in either poll since a No. 7 ranking in the Associated Press listings in 1981.

Martin, led the conference in scoring with an 18.2 mark and ranked as the second-leading rebounder at 9.4 caroms per contest. Martin, who was a finalist for the Naismith Award presented to the nation's outstanding player, exploded for a career-best 38 points (seventh-highest total in school history) in a win at USC in which she connected on 13-19 shots from the field and 12-14 free throws. The junior also grabbed a career-best matching 18 rebounds in that game.

UCLA's biggest surprise during the season was the play of sophomore guard Flannigan, who earned first-team All-Pac-10 honors as well. She was the second-leading scorer on the team behind Martin with a 14.1 mark and managed to do most of her damage in the conference, where she averaged 17.2 points per game.

The Bruins' third first-team All-Pac-10 selection was Gomez, who broke Ann Meyers' (544) school record for career assists. Gomez set the record at home against Arizona State on March 4 and finished her junior season with 573 assists. She also established a school record for assists in a single-game with 16 in the game at Arizona State on January 5. Her season assist average of 6.67 edged Mary Hegarty's old school record of 6.66 for best single-season mark.

Two other starters averaged in double figures for the Bruins in the championship season. Junior center Janae Hubbard, an honorable mention All-Pac-10 selection, averaged 12.5 points per game and ranked fourth in the conference in rebounding with a 7.9 mark. During the year, Hubbard pulled down 22 rebounds in a game vs. Arizona on March 6, the fourth-highest single-game total in school history. Earlier in the year, she had scored a career-best 29 points against UConn. Philman scored 11.1 points per game and grabbed five boards. She set or tied her career high in points in four games during the season, including a best of 24 vs. Washington on January 28.

The Bruin bench was a big reason for the success of this team, and three players were the primary contributors. Junior Melanie Pearson appeared in all 34 games and averaged 8.5 points while leading the team with 40 three-point goals. Junior Carly Funicello provided valuable assistance on the inside. She averaged 5.6 points and 4.1 rebounds per game and saw action in 31 contests. Greco was the third key member of the team, providing a lift off the bench. Greco, who was named to the All-Pac-10 freshman team and to the NCAA West Regional All-Tournament team, scored at a 7.8 points per game clip and handed out 94 assists in 34 games.

Head coach Kathy Olivier celebrates on the bench with players during the Bruins' Sweet 16 win.

In 2017-18, the Bruins made their first appearance in the Elite Eight since 1999 while reaching the Sweet Sixteen for the third straight season in the process, the first time in UCLA history that a team accomplished that feat. UCLA posted a 14-4 record in the Pac-12, which tied for third in the league, while surpassing the 25-point win plateau for the third consecutive year (27-8).

UCLA's run to the Elite Eight began in Pauley Pavilion, as the Bruins hosted American in a first-round matchup. Senior Monique Billings scored 20 points and had 10 rebounds, Kennedy Burke added 15 points as third-seeded UCLA posted a 71-60 win. Jordin Canada had 10 points and 11 assists for the Bruins. After the Eagles took an early lead to start the game, the Bruins countered with a 22-3 run over the final 4:33 of the opening quarter to build a double-digit advantage and take control. Billings scored 10 points during the UCLA surge as the Bruins opened a 27-12 lead after the first quarter. American cut the lead to 45-41 following Liddane's basket at the 4:33 mark of the third quarter but UCLA rallied and upped its lead to 63-48 on a bucket by Lajahna Drummer with 6:48 to play and cruised to the victory.

UCLA continued its playoff run as Jordin Canada scored 21 points and junior Japreece Dean added 16 points to lead third-seeded UCLA to an 86-64 victory over No. 11 seed Creighton in the second round of the women's NCAA Tournament. Canada, made six of seven shots and dished out eight assists to lead the Bruins. The senior guard was the 2018 Pac 12 Defensive Player of the Year. Billings scored 15 points and Burke added 11 points for UCLA. The Bruins scored on eight of their first nine possessions to jump to an early double-digit lead. Dean's 3-pointer at the 4:12 mark of the opening quarter gave UCLA an 18-7 lead. The Bruins kept the defensive pressure on the Bluejays and led 26-15 after the first quarter. UCLA continued to use its speed and quickness in the second quarter and forced 10 first half turnovers while upping its lead to 49-32 at the break, following a pair of free throws by Billings down the stretch. Billings led the Bruins with 13 points in the first half. Creighton never got closer than 17 points in the second half. The Bruins improved to 15-2 at home on the season.

In the Sweet Sixteen game against Texas, Canada was struggling with her shot, the Longhorns had emerged from the locker room on a run and No. 3 UCLA was suddenly reeling in a game that was shaping up a lot like their Sweet 16 matchup two years ago. This time, Canada and the Bruins rose to the occasion. Canada finished with 22 points, often putting the third-seeded Bruins on her back, and UCLA held on for an 84-75 victory to avenge that frustrating loss to the Longhorns. Billings added 17 points and Burke had 15 for the Bruins, who finally made it to the Elite Eight of the NCAA Tournament after falling a game short the past two seasons. Texas made one last charge when it got back-to-back 3-pointers from Ariel Atkins and Alecia Sutton to close within 76-72 with less than two minutes left. But Burke answered with a layup for UCLA, and Canada's jumper with just under a minute to go helped put the game away. UCLA wound up shooting 56.3 percent from the field in the second half.

The UCLA bench erupts at the end of the 2018 NCAA Second Round game after Chrissy Baird drained a three-pointer.

Teaira McCowan had 23 points and 21 rebounds, Victoria Vivans added 24 points and top-seeded Mississippi State beat relentless UCLA 89-73 in Kansas City's Sprint Center to reach its second straight Final Four. Canada led the third-seeded Bruins (27-8) with 23 points, eight rebounds and five assists. Dean finished with 16 points, and Billings and Burke had 12 apiece, most of it coming when the Bruins were trying to rally from a 50-32 deficit. They closed within 74-68 on Dean's 3-pointer with 2:53 left, but they couldn't get a stop on the defensive end. Instead, they traded basket-for-basket down the stretch, and Mississippi State managed to clinch the win from the foul line in the final minute.

Canada finished as the second-leading scorer in UCLA history with 2,153 career points and is the UCLA and Pac-12 Conference's all-time assists leader (831). This past season, the three-time All-Pac-12 and three-time All-America selection led the team in scoring at 17.0 points per game. She also led the team in assists (7.1 apg) and steals (3.3 spg) while averaging 3.7 rebounds per game.

Billings finished as the ninth-leading scorer in UCLA history with 1,761 career points and is UCLA's all-time blocks leader (228). She is also second on the Bruins' career charts in rebounds (1,159) and first in career games played (141). This past season, the three-time All-Pac-12 honoree was second on the team in scoring (15.3 ppg) and led the team and the Pac-12 in rebounding (9.5 rpg) and in double-doubles (17).

Senior point guard Jordin Canada averaged 19.0 points, 8.0 assists, 5.3 rebound and 4.0 steals per game in the Bruins' Elite Eight run in 2018.

Official Basketball Box Score – Game Totals – Final Statistics
American vs UCLA
03/17/18 12:45 p.m. at Los Angeles, Calif. (Pauley Pavilion)

American 60 • 26-7

##	Player		FG-FGA	3-Ptr FG-FGA	FT-FTA	Off	Def	Tot	PF	TP	A	TO	Blk	Stl	Min
33	Harris, Michael	f	3-5	0-0	2-4	2	5	7	1	8	3	1	1	0	37
44	Carl, Cecily	f	9-15	4-6	0-0	0	10	10	2	22	1	1	1	2	39
04	Kinneston, Emily	g	1-10	0-2	0-0	1	2	3	3	2	6	4	1	0	35
14	Liddane, Maria	g	5-12	1-4	1-1	4	1	5	2	12	6	8	0	0	39
23	Koskimies, Elina	g	5-9	3-6	0-0	3	4	7	4	13	2	1	0	1	32
03	Lewis, Kaitlyn		1-5	1-5	0-1	0	1	1	0	3	1	0	0	1	12
11	Cleveland, TaeKenya		0-0	0-0	0-0	0	0	0	0	0	0	0	0	0	1
22	Marenyi, Katie		0-0	0-0	0-2	1	0	1	0	0	0	0	0	0	5
	Team					1	1	2							
	Totals		24-56	9-23	3-8	12	24	36	12	60	19	15	3	4	200

FG % 1st Half: 10-26 38.5% 2nd half: 14-30 46.7% Game: 24-56 42.9% Deadball Rebounds 2
3FG % 1st Half: 4-12 33.3% 2nd half: 5-11 45.5% Game: 9-23 39.1%
FT % 1st Half: 1-5 20.0% 2nd half: 2-3 66.7% Game: 3-8 37.5%

UCLA 71 • 25-7

##	Player		FG-FGA	3-Ptr FG-FGA	FT-FTA	Off	Def	Tot	PF	TP	A	TO	Blk	Stl	Min
11	Drummer, Lajahna	f	4-7	1-2	0-0	0	4	4	2	9	1	0	0	0	18
25	Billings, Monique	f	7-17	0-0	6-8	6	4	10	0	20	1	2	3	3	38
03	Canada, Jordin	g	3-10	2-3	2-2	0	2	2	2	10	11	2	0	3	37
22	Burke, Kennedy	g	5-8	2-3	3-4	3	0	3	2	15	2	2	0	1	30
23	Hayes, Kelli	g	2-7	1-4	0-0	1	2	3	2	5	1	1	0	1	27
00	Horvat, Chantel		0-0	0-0	0-0	0	0	0	1	0	0	0	0	0	2
21	Onyenwere, Michaela		2-5	0-0	0-0	1	5	6	1	4	1	0	0	0	23
24	Dean, Japreece		2-4	2-3	0-0	0	3	3	3	6	3	0	0	1	22
33	Miller, Lauryn		1-2	0-0	0-0	0	1	1	1	2	0	0	0	0	3
	Team					0	1	1				1			
	Totals		26-60	8-15	11-14	11	22	33	14	71	20	8	3	9	200

FG % 1st Half: 14-33 42.4% 2nd half: 12-27 44.4% Game: 26-60 43.3% Deadball Rebounds 2,1
3FG % 1st Half: 4-8 50.0% 2nd half: 4-7 57.1% Game: 8-15 53.3%
FT % 1st Half: 6-6 100.0 2nd half: 5-8 62.5% Game: 11-14 78.6%

Officials: Melissa Barlow, Jules Gallien, Shannon Feck
Technical fouls: American-None. UCLA-None.
Attendance: 2304
NCAA 1st Round

Score by periods	1st	2nd	3rd	4th	Total
American	12	13	23	12	60
UCLA	27	11	19	14	71

Points	In Paint	Off T/O	2nd Chance	Fast Break	Bench
AU	22	9	17	0	3
UCLA	34	15	12	12	12

Last FG - AU 4th-01:54, UCLA 4th-01:39.
Largest lead - AU by 4 1st-04:44, UCLA by 19 2nd-00:37.
AU led for 02:06. UCLA led for 36:28. Game was tied for 01:26.
Score tied - 2 times. Lead changed - 4 times.

Official Basketball Box Score – Game Totals – Final Statistics
Creighton vs UCLA
03/19/18 6:00 p.m. PT at Los Angeles, Calif. (Pauley Pavilion)

Creighton 64 • 19-13

##	Player		FG-FGA	3-Ptr FG-FGA	FT-FTA	Off	Def	Tot	PF	TP	A	TO	Blk	Stl	Min
05	AGNEW, Jaylyn	f	2-6	1-4	0-0	1	2	3	5	5	1	0	0	0	26
11	NORBY, Bailey	f	1-4	0-1	0-0	1	1	2	2	2	0	2	0	0	14
45	FABER, Audrey	f	6-12	4-8	4-4	0	3	3	0	20	2	2	1	0	36
02	MELLMAN, Myah	g	2-3	2-3	0-0	0	0	0	2	6	0	1	0	0	10
14	LAMBERTY, Sydney	g	1-7	0-2	2-2	0	3	3	0	4	7	5	0	1	37
15	REMBAO, Tatum		0-0	0-0	0-0	0	0	0	1	0	2	0	0	0	4
21	Elger, Olivia		4-10	3-6	2-2	0	4	4	0	13	3	1	0	0	22
22	KISSINGER, Brooke		1-2	0-1	1-1	0	0	0	2	3	0	1	0	0	6
24	CARDA, Temi		2-4	1-2	2-2	0	3	3	2	7	2	4	0	0	22
33	BROWN, Kylie		1-1	0-0	0-1	1	2	3	4	2	0	0	0	0	10
40	GREENE, Ali		1-2	0-0	0-0	2	1	3	3	2	1	2	0	0	13
	Team					2	1	3							
	Totals		21-51	11-27	11-12	7	20	27	21	64	18	18	1	1	200

FG % 1st Half: 13-25 52.0% 2nd half: 8-26 30.8% Game: 21-51 41.2% Deadball Rebounds 1
3FG % 1st Half: 6-10 60.0% 2nd half: 5-17 29.4% Game: 11-27 40.7%
FT % 1st Half: 0-1 0.0% 2nd half: 11-11 100.0 Game: 11-12 91.7%

UCLA 86 • 26-7

##	Player		FG-FGA	3-Ptr FG-FGA	FT-FTA	Off	Def	Tot	PF	TP	A	TO	Blk	Stl	Min
11	Drummer, Lajahna	f	5-12	0-2	0-1	3	1	4	4	10	0	0	1	1	20
25	Billings, Monique	f	4-8	0-0	7-8	4	5	9	3	15	0	1	1	2	28
03	Canada, Jordin	g	6-7	0-0	9-10	2	4	6	0	21	8	2	0	5	31
22	Burke, Kennedy	g	4-9	3-6	0-0	1	3	4	0	11	3	1	1	1	30
23	Hayes, Kelli	g	2-6	0-3	0-0	1	1	2	4	4	0	2	0	1	28
00	Horvat, Chantel		0-0	0-0	0-0	0	0	0	0	0	0	0	0	0	2
10	Rosenblum, Ally		0-3	0-0	0-0	0	1	1	1	0	0	2	0	1	6
21	Onyenwere, Michaela		2-3	0-0	1-2	2	4	6	4	5	2	1	0	1	15
24	Dean, Japreece		6-12	4-7	0-0	1	1	2	3	16	1	0	0	0	29
32	Baird, Chrissy		1-1	1-1	0-0	0	1	1	0	3	0	0	0	0	4
33	Miller, Lauryn		0-1	0-0	1-2	1	1	2	0	1	1	1	1	0	7
	Team					0	0	0							
	Totals		30-62	8-19	18-23	15	22	37	19	86	15	10	4	12	200

FG % 1st Half: 19-33 57.6% 2nd half: 11-29 37.9% Game: 30-62 48.4% Deadball Rebounds 2,1
3FG % 1st Half: 5-10 50.0% 2nd half: 3-9 33.3% Game: 8-19 42.1%
FT % 1st Half: 6-8 75.0% 2nd half: 12-15 80.0% Game: 18-23 78.3%

Officials: Melissa Barlow, Tiffany Bird, Tim Daley
Technical fouls: Creighton-None. UCLA-None.
Attendance: 1860
NCAA 2nd Round

Score by periods	1st	2nd	3rd	4th	Total
Creighton	15	17	13	19	64
UCLA	26	23	22	15	86

Points	In Paint	Off T/O	2nd Chance	Fast Break	Bench
CU	16	7	6	4	27
UCLA	25	29	16	9	26

Last FG - CU 4th-00:17, UCLA 4th-01:18.
Largest lead - CU by 3 1st-08:57, UCLA by 28 3rd-01:10.
CU led for 00:51. UCLA led for 38:06. Game was tied for 01:03.
Score tied - 0 times. Lead changed - 1 time.

Official Basketball Box Score – Game Totals – Final Statistics
#10/13 Texas vs UCLA
11/23/14 1:05 PM at Los Angeles, Calif. (Pauley Pavilion)

#10/13 Texas 75 • 3-0

##	Player		FG-FGA	3-Ptr FG-FGA	FT-FTA	Off	Def	Tot	PF	TP	A	TO	Blk	Stl	Min
03	Enemkpali, Nneka	f	3-8	0-0	4-9	4	8	12	2	10	0	3	0	1	22
40	Lang, Kelsey	c	5-12	0-0	2-2	5	1	6	1	12	3	1	1	1	35
01	Davenport, Empress	g	2-9	0-3	1-2	1	4	5	1	5	4	2	0	0	30
02	Rodrigo, Celina	g	2-5	0-1	0-0	0	5	5	1	4	2	1	0	0	19
24	Atkins, Ariel	g	4-9	0-0	6-8	1	2	3	4	14	1	0	0	2	19
04	Henderson, Krystle		0-3	0-3	0-0	0	1	1	3	0	1	0	0	1	9
11	McCarty, Brooke		7-14	5-9	1-2	2	1	3	3	20	0	1	0	1	27
20	Taylor, Brianna		1-3	0-0	0-0	2	1	3	1	2	2	1	0	0	12
22	Foman, Tasia		1-3	1-1	0-0	1	1	2	0	3	1	1	0	0	7
32	Sanders, Brady		1-4	1-2	2-2	0	3	3	4	5	1	0	0	1	17
41	Vander Zee, Lilley		0-0	0-0	0-0	0	0	0	0	0	0	0	0	0	3
	Team					4	3	7							
	Totals		26-70	7-19	16-25	20	30	50	20	75	15	10	1	7	200

FG % 1st Half: 14-41 34.1% 2nd half: 12-29 41.4% Game: 26-70 37.1% Deadball Rebounds 4
3FG % 1st Half: 4-10 40.0% 2nd half: 3-9 33.3% Game: 7-19 36.8%
FT % 1st Half: 5-6 83.3% 2nd half: 11-19 57.9% Game: 16-25 64.0%

UCLA 65 • 0-3

##	Player		FG-FGA	3-Ptr FG-FGA	FT-FTA	Off	Def	Tot	PF	TP	A	TO	Blk	Stl	Min
10	Swain, Kacy	f	3-5	0-0	2-3	1	2	3	2	8	1	2	2	0	20
13	Livulo, Luiana	c	0-0	0-0	0-0	0	1	1	4	0	3	0	1	0	9
02	Korver, Kari	g	3-7	3-5	3-4	1	2	3	1	12	2	3	1	1	33
03	Canada, Jordin	g	2-8	0-2	4-6	0	6	6	3	8	6	1	0	2	35
05	Caldwell, Recee'	g	1-5	1-3	0-0	0	1	1	0	3	2	1	1	0	14
11	Drummer, Lajahna		1-2	0-0	1-2	0	1	1	4	3	1	1	0	0	13
20	Williams, Dominique		0-0	0-0	0-0	0	0	0	0	0	1	0	1	0	4
21	Fields, Nirra		7-18	3-8	2-4	2	6	8	1	19	0	3	0	0	32
23	Hayes, Kelli		0-1	0-0	0-0	0	0	0	0	0	0	0	0	0	3
24	Hersler, Paulina		0-0	0-0	0-0	0	0	0	0	0	0	0	0	0	1
25	Billings, Monique		4-6	0-0	0-1	2	4	6	3	8	0	1	0	3	18
34	Costa, Corinne		2-4	0-0	0-0	0	2	2	1	4	2	1	1	0	18
	Team					0	3	3							
	Totals		23-56	7-18	12-20	6	28	34	19	65	18	13	7	6	200

FG % 1st Half: 13-32 40.6% 2nd half: 10-24 41.7% Game: 23-56 41.1% Deadball Rebounds 5,1
3FG % 1st Half: 2-12 16.7% 2nd half: 5-6 83.3% Game: 7-18 38.9%
FT % 1st Half: 4-6 66.7% 2nd half: 8-14 57.1% Game: 12-20 60.0%

Officials: Brenda Pantoja, Michol Murray, Cheryl Flores
Technical fouls: #10/13 Texas-None. UCLA-None.
Attendance: 2583

Score by periods	1st	2nd	Total
#10/13 Texas	37	38	75
UCLA	32	33	65

Official Basketball Box Score – Game Totals – Final Statistics
UCLA vs #4 Mississippi State
03/25/18 4:30 p.m. PT at Kansas City, Mo. (Sprint Center)

UCLA 73 • 27-8 (3)

##	Player		FG-FGA	3-Ptr FG-FGA	FT-FTA	Off	Def	Tot	PF	TP	A	TO	Blk	Stl	Min
03	Canada, Jordin	*	6-18	1-5	10-12	1	7	8	3	23	5	1	1	3	36
11	Drummer, Lajahna	*	1-4	0-1	0-0	1	3	4	5	2	1	2	0	1	25
22	Burke, Kennedy	*	4-6	1-2	3-4	3	0	3	4	12	0	2	1	0	37
23	Hayes, Kelli	*	0-2	0-1	0-0	0	1	1	1	0	1	0	0	0	16
25	Billings, Monique	*	5-16	0-0	2-2	3	3	6	4	12	2	3	1	0	39
00	Horvat, Chantel		0-0	0-0	0-0	0	0	0	0	0	0	0	0	0	0+
21	Onyenwere, Michaela		3-7	0-1	2-2	1	0	1	2	8	0	0	0	0	16
24	Dean, Japreece		6-14	4-9	0-0	1	1	2	3	16	2	1	0	0	30
33	Miller, Lauryn		0-0	0-0	0-0	0	1	1	0	0	0	0	0	0	1
	Team					5	2	7				1			
	Totals		25-67	6-19	17-20	15	18	33	22	73	11	10	3	4	200

FG % 1st Half: 10-31 32.3% 2nd half: 15-36 41.7% Game: 25-67 37.3% Deadball Rebounds 1,2
3FG % 1st Half: 1-6 16.7% 2nd half: 5-13 38.5% Game: 6-19 31.6%
FT % 1st Half: 5-6 83.3% 2nd half: 12-14 85.7% Game: 17-20 85.0%

#4 Mississippi State 89 • 36-1 (1)

##	Player		FG-FGA	3-Ptr FG-FGA	FT-FTA	Off	Def	Tot	PF	TP	A	TO	Blk	Stl	Min
01	Schaefer,Blair	*	3-4	3-3	0-0	0	3	3	3	9	2	1	1	0	38
02	William,Morgan	*	4-9	2-3	7-7	1	4	5	0	17	5	3	0	2	29
11	Johnson,Roshunda	*	3-8	2-3	4-4	0	2	2	4	12	5	2	0	1	40-
15	McCowan,Teaira	*	7-15	0-0	9-11	8	13	21	2	23	1	1	4	0	40-
35	Vivians,Victoria	*	10-17	1-4	3-5	1	3	4	3	24	0	2	1	0	38
10	Holmes,Jazzmun		1-4	0-0	0-0	1	1	2	2	2	2	0	0	1	11
20	Tate,Nyah		0-0	0-0	0-0	0	0	0	0	0	0	0	0	0	0+
23	Scott,Bre'Amber		0-0	0-0	0-0	0	0	0	0	0	0	0	0	0	0+
24	Danberry,Jordan		1-1	0-0	0-0	0	0	0	0	2	0	0	0	0	2
25	Campbell,Zion		0-0	0-0	0-0	0	0	0	0	0	0	0	0	0	0+
55	Bibby,Chloe		0-0	0-0	0-0	0	0	0	0	0	0	1	0	0	2
	Team					0	2	2				1			
	Totals		29-58	8-13	23-27	11	28	39	14	89	15	11	6	4	200

FG % 1st Half: 16-34 47.1% 2nd half: 13-24 54.2% Game: 29-58 50.0% Deadball Rebounds 2,1
3FG % 1st Half: 5-9 55.6% 2nd half: 3-4 75.0% Game: 8-13 61.5%
FT % 1st Half: 5-5 100.0 2nd half: 18-22 81.8% Game: 23-27 85.2%

Officials: Tina Napier, Charles Gonzalez, Susan Blauch
Technical fouls: UCLA-None. #4 Mississippi State-None.
Attendance: 4089
2018 Kansas City Regional Final
Fouled Out: UCLA #11 Drummer @ 0:54.6 (4)
All-Region Team: K. Leslie (NCST), J. Canada (UCLA), M. Billings (UCLA)
V. Vivians (MSU, co-MOP), T. McCowan (MSU, co-MOP)

Score by periods	1st	2nd	3rd	4th	Total
UCLA	17	9	24	23	73
#4 Mississippi State	23	19	21	26	89

Points	In Paint	Off T/O	2nd Chance	Fast Break	Bench
UCLA	32	13	16	9	24
MS	32	8	12	0	4

Last FG - UCLA 4th-01:50, MS 4th-00:51.
Largest lead - UCLA by 1 1st-07:38, MS by 18 2nd-00:25.
UCLA led for 00:22. MS led for 38:17. Game was tied for 01:17.
Score tied - 1 time. Lead changed - 2 times.

Led by the Triple Threat of Nikki Blue, Noelle Quinn and Lisa Willis, the Bruins entered the 2006 State Farm Pac-10 Tournament as the third seeded team and proceeded to knock off California (#6 seed), Arizona State (#2) and Stanford (#1) on consecutive days in the HP Pavilion in San Jose, CA to win the school's first-ever conference tournament championship.

Willis was named the Most Valuable Player of the Tournament after averaging 20.3 points per game over the three days. Blue, who set a tournament record with 11 assists in the win over Cal, was named to the All-Tournament team for the fourth consecutive season, becoming the first Pac-10 player to accomplish this feat. Quinn, who led the Bruins with 22 points in the championship win over Stanford, was also selected to the All-Tournament Team.

As the No. 3 seed in the tournament, the Bruins had a first-round bye and then faced No. 6 California in the second round. The Bruin defense was swarming, setting a Pac-10 Tournament record with 20 steals in the game and forcing a total of 23 California turnovers in a 80-63 victory. Offensively, four Bruins were in double-figure scoring, with double-doubles from Noelle Quinn (18 points/10 rebounds) and Nikki Blue (14 points/Pac-10 Tournament record 11 assists). Lisa Willis was one steal shy of Blue's Tournament steals record, finishing with seven, and also had 14 points. Chinyere Ibekwe added 10 and Ortal Oren scored eight off the Bruin bench which contributed a total of 21 points for the game.

Cal led early in the game, but UCLA went on an 8-0 run to take an 11-5 lead that it never relinquished. The Golden Bears used a 6-0 second-half run to close to within eight, 50-42, with 13:05 on the clock, but Willis stopped Cal's momentum by burying a three-pointer. Willis' three jump-started a 17-4 Bruin run that gave UCLA a 67-46 lead and put the game away. UCLA went on to lead by as many as 22 points, 75-53.

Chinyere Ibekwe and Lindsey Pluimer

In the semifinals, UCLA matched up against No. 2 seed Arizona State and got a huge second-half surge from Willis to come away with a 60-59 victory that not only sent the Bruins to the title game but gave head coach Kathy Olivier her 200th career victory. UCLA got off to a slow start in the game and trailed, 28-19, at the half. The second half saw seven ties and 11 lead changes, the last coming when Quinn made two free throws with 28.9 seconds remaining. UCLA forced a turnover in the final seconds to secure the win, but it was Willis' 20 second-half points that put the Bruins in position for the win. Willis finished with 27 points, five three-point shots, two blocks and six steals. Quinn contributed another double-double with 16 points, 10 rebounds, three steals, two assists and two blocks for the Bruins, who snapped ASU's school-record 10-game winning streak. The Bruin defense came through again, forcing 26 Sun Devil turnovers, 17 via steals.

With UCLA in the Championship game for the first time in the Tournament's history, only No. 1 seed and three-time defending champion Stanford stood in the way of the Tournament crown. The two teams had split the regular season series, with each winning at home. UCLA trailed by as many as 13 points in the second half of the game and by seven points, 70-63, with 1:29 to play but refused to give up. The Bruins scored the final seven points in regulation time with a basket by Quinn with five seconds to play knotting the score at 70. A three-point shot by Lindsey Pluimer pushed the Bruins into a 73-72 lead in overtime they would not give up. Two big free throws by Ibekwe with 28 seconds to play in overtime gave UCLA an 80-76 advantage. UCLA hits five of six free throws down the stretch while holding Stanford without a basket to earn its first conference tournament championship. Quinn finished with 22 points and eight rebounds. Willis added 20 points, four assists and six steals. Pluimer contributed 16, and Blue had 14 points, eight assists and six steals.

The Bruins set several tournament records - Quinn with 23 field goals; Willis with 11 made three-point shots, 19 steals and a 6.3 steals average; Blue with 11 assists in the Cal game and an assist average of 8.3. UCLA also set a tournament record with 20 steals in the game against California, and their total of 52 for the three games in the tournament were a record.

With the NCAA automatic bid in hand, the Bruins traveled to Purdue for the first two rounds of the NCAA Tournament. In the first round against 23rd-ranked Bowling Green, UCLA used an 18-1 run in the first half to turn a 13-15 deficit into a 31-16 lead and went on to win by a final score of 74-61. The Triple Threat once again dominated, combining to score 51 of the Bruins' 74 points. Willis led all players with 23 points and 12 rebounds, the 15th NCAA Tournament double-double in UCLA history. Quinn added 21 points with seven rebounds, and Blue contributed seven points and six assists. Pluimer also had a solid game with eight points and 10 rebounds. UCLA outshot Bowling Green, 46.9-36.5% and outrebounded the Falcons, 49-31. Willis set a school record for three-point shots made in the NCAA Tournament, connecting on five treys.

Although UCLA's NCAA Tournament run ended in the next round against 11th-ranked Purdue, the 2006 Bruins enjoyed a stellar season, finishing the year with 21 victories and 12 conference wins (third-most in school history) and placing three players (Blue, Quinn, Willis) on the AP honorable mention All-America team.