2019 UCLA WOMEN'S VOLLEYBALL

UCLA Athletic Communications / J.D. Morgan Center / 325 Westwood Plaza / Los Angeles, CA 90095
Women's Volleyball Contact: James Ybiernas / jamesy@athletics.ucla.edu / o: (310) 206-8123 / c: (818) 635-8873

2019 UCLA SCHEDULE AND RESULTS

OVERALL: 13-10 **PAC-12: 8-6**

August

Fri.	30	vs. No. 20 Baylor [2]	L, 0-3 (20-25, 16-25, 20-25)
Sat.	31	at No. 2 Nebraska [2]	L, 0-3 (12-25, 16-25, 19-25)

September

Thu.	5	vs. Georgia [3]	W, 3-0 (28-26, 25-12, 25-21)
Fri.	6	vs. Texas State [3]	W, 3-0 (26-24, 25-18, 25-23)
Sat.	7	at Long Beach State [3]	W, 3-0 (31-29, 27-25, 27-25)
Thu.	12	vs. Utah Valley [4]	W, 3-0 (25-15, 25-20, 25-19)
Fri.	13	vs. West Virginia [4]	W, 3-0 (25-9, 25-18, 27-25)
Sat.	14	at No. 18 Hawaii [4]	L, 0-3 (15-25, 22-25, 23-25)
Wed.	18	at UC Santa Barbara	L, 0-3 (16-25, 16-25, 26-28)
Wed.	**25**	**No. 25 USC [1]**	**W, 3-2 (12-25, 25-21, 25-20, 26-28, 15-12)**
Sun.	**29**	**Arizona State [1]**	**W, 3-0 (25-13, 25-14, 25-20)**

October

Fri.	**4**	**No. 24 Washington St. [1]**	**W, 3-0 (25-20, 25-17, 25-18)**
Sun.	**6**	**No. 8 Washington [1]**	**L, 1-3 (21-25, 23-25, 25-20, 23-25)**
Fri.	11	at No. 18 Utah [1]	L, 0-3 (17-25, 16-25, 26-28)
Sun.	13	at Colorado [1]	W, 3-0 (25-15, 25-23, 25-18)
Fri.	18	at RV Oregon [1]	L, 0-3 (23-25, 24-26, 16-25)
Sun.	20	at Oregon St. [1]	W, 3-2 (25-23, 25-15, 28-30, 24-26, 16-14)
Fri.	**25**	**No. 2 Stanford [1]**	**W, 3-0 (25-22, 25-22, 25-18)**
Sun.	**27**	**No. 15 Cal [1]**	**W, 3-1 (25-19, 25-20, 25-27, 25-20)**

November

Fri.	1	at No. 22 Washington St. [1]	W, 3-0 (27-25, 25-17, 25-22)
Sun.	3	at No. 12 Washington [1]	L, 0-3 (14-25, 14-25, 23-25)
Thu.	**7**	**Colorado [1]**	**L, 0-3 (21-25, 26-28, 22-25)**
Sat.	**9**	**No. 16 Utah [1]**	**L, 1-3 (25-22, 22-25, 22-25, 22-25)**
Fri.	15	at No. 20 California [1, C]	2 p.m.
Sun.	17	at No. 4 Stanford [1, B]	12 p.m.
Fri.	**22**	**Oregon (Wooden) [1, A, B]**	**6 p.m.**
Sun.	**24**	**Oregon State (Pauley) [1, A, B]**	**1 p.m.**
Wed.	27	at Arizona [1, B]	1 p.m. PT/2 p.m. MT
Fri.	29	at RV USC [1, A, B]	7 p.m.

December

Fri.	6	NCAA First Round (Campus Sites)
Sat.	7	NCAA Second Round (Campus Sites)
Fri.	13	NCAA Regional Semifinals (Campus Sites)
Sat.	14	NCAA Regional Finals (Campus Sites)
Thu.	19	NCAA National Semifinals (Pittsburgh, Pa.)
Sat.	21	NCAA National Championship (Pittsburgh, Pa.)

All Times Pacific and Subject to Change

Home Matches in Bold

No. 1 - AVCA National Ranking at Time of Match
1 - Pac-12 Conference Matches
2 - Husker Invitational (Lincoln, Neb.)
3 - Long Beach State Mizuno Classic (Long Beach, Calif.)
4 - Outrigger Hotels & Resorts VB Challenge (Honolulu, Hawaii)
A - Live Audio Broadcast on UCLABruins.com
B - Live Television Broadcast on Pac-12 Network
C - Live Video Broadcast - Link at UCLABruins.com

UCLA ON SOCIAL MEDIA

Women's Volleyball Twitter:	@UCLAWomensVB
Women's Volleyball Instagram:	@UCLAWomensVB
Women's Volleyball Facebook:	/UCLAWomensVB
Athletics Twitter:	@UCLAAthletics
Athletics Instagram:	@UCLAAthletics
Athletics Facebook:	/UCLAAthletics

#GoBruins

MATCH 24 • FRI., NOV. 15 • AT NO. 20 CALIFORNIA • MATCH 25 • SUN., NOV. 17 • AT NO. 4 STANFORD

MATCH INFORMATION

Match 24:	Friday, November 15 - 2 p.m.
	RV UCLA at No. 20 California - Video: UCLABruins.com
Venue:	Haas Pavilion
Match 25:	Sunday, November 17 - 12 p.m.
	RV UCLA at No. 4 Stanford - TV: Pac-12 Network Bay Area
Venue:	Maples Pavilion
Live Stats:	UCLABruins.com

UCLA TRAVELS TO NO. 20 CAL, NO. 4 STANFORD

The Bruins head to Northern California this weekend, taking on No. 20 California on Friday at 2 p.m. and No. 4 Stanford on Sunday at 12 p.m. The UCLA-Cal match will feature a free video stream on UCLABruins.com, while the UCLA-Stanford contest will be televised on Pac-12 Network Bay Area.

WHAT'S NEXT?

The Bruins host their final home weekend of the regular season next week. UCLA entertains Oregon on Friday, Nov. 22 at the John Wooden Center at 6 p.m. and Oregon State on Sunday, Nov. 24 at Pauley Pavilion presented by Wescom at 1 p.m. Both matches will be televised on Pac-12 Network. Seniors Savvy Simo and Cali Thompson will be honored prior to the UCLA-OSU match.

BRUINS IN THE RANKINGS

Junior Mac May is 11th in the nation in both kills per set (4.72) and points per set (5.32) and 36th in attacks per set (11.24). As a team, the Bruins are 23rd in the country in assists per set (13.03) and 28th in kps (13.86). Among Pac-12 teams, UCLA ranks third in aps and kps. May is first with 0.34 aces per set, second with 5.32 points per set and third in kps, while sophomore Kelli Barry is eighth in digs per set (3.63).

TEAM NOTES

Ten of UCLA's 13 victories have been by sweep ... the Bruins were the last undefeated team in Pac-12 play, starting at 3-0, which marked their first such start since 2007 ... UCLA had eight aces in consecutive matches against USC (Sept. 25) and Arizona State (Sept. 29). It marked the first time since October 2012 that UCLA had at least eight aces in back-to-back contests ... Michael Sealy won his 200th career contest as a head coach on Sept. 6 against Texas State.

PLAYER NOTES

**On the milestone alert, junior Mac May became the 29th Bruin to reach 1,000-career kills on Sunday against No. 16 Utah. She is seven aces away from becoming the 19th to reach 100 aces. May would be the 13th Bruin to post at least 1,000 kills and 100 aces.

**Senior Savvy Simo is 30 digs away from becoming the 25th member of the 1,000-dig club.

**May reached the 20-kill mark for the eighth time in her career and the fifth time this season when she produced 20 last Friday against Colorado. She posted her team-best seventh double-double of 2019 on Oct. 25 versus then-No. 2 Stanford, adding 21 kills two days later against then-No. 15 California. May is tops on the squad with 20 double-figure kills matches, setting a new career high with 29 against Washington on Oct. 6. She also leads the team with 26 service aces, having posted at least one in 12 of her last 14 matches and multiple aces six times on the season.

**Simo produced a season-best 20 digs at Washington State on Nov. 1, the fifth time in her career she has reached the 20-dig plateau. In her last eight contests, she has at least eight digs every time, averaging 3.46 per set. Simo has 13 double-figure digs matches, 11 double-figure kills contests and six double-doubles. The senior, who set a new career high in kills (19) in the home match against Washington, also has seven aces in her last eight contests.

**A good barometer of the result of a match is the hitting percentage, and the Bruins have hit at least .280 in six of their last seven wins behind the setting of senior Cali Thompson and sophomore Devon Chang. Thompson has five double-doubles and has at least one ace in eight of her 14 Pac-12 matches. Chang notched her second double-double of the year at Oregon State on Oct. 20.

**Redshirt freshman Lexi Hadrych has double figures in kills in five of her last seven, averaging 2.96 kills per set during her last seven contests. Hadrych posted a career-best 15 kills at Oregon State. She has hit over .300 in four of her recent double-figure kills contests.

**Redshirt sophomore Emily Ryan produced 11 kills in three matches in a row against OSU, Stanford and Cal, recording just three errors in 53 attempts for a .566 percentage. She was error-free against Oregon State in 20 swings. Over the last seven contests, Ryan has tallied at least five blocks three times, including tying a personal best with seven versus OSU.

**Sophomore Kelli Barry posted the first double-double of her Bruin career with 17 digs and 10 assists against California. She has double figures in digs in six of her last eight, averaging 3.48 digs per set during that span, giving her 16 double-figure digs matches this season. Barry also has an ace in five of her last nine.

**Junior Jenny Mosser notched her third double-figure kills match of the season with 10 against Cal. Her season high in kills is 14 versus Washington State (Oct. 4). Mosser tied a career high with four aces on Oct. 18 at Oregon.

**Redshirt sophomore Sabrina Smith had 12 blocks in two matches last weekend, tying a career high with seven against Utah on Sunday. It marks the second time she has produced seven blocks in a match this season (home versus Cal).

SCOUTING THE CALIFORNIA GOLDEN BEARS

California (20-4, 10-4 Pac-12), which won seven in a row after dropping its conference opener and then lost three straight, comes into Friday's contest with three consecutive victories over Oregon State, Arizona and Arizona State. The Golden Bears are averaging 13.70 kills, 1.27 aces, 15.09 digs and 2.19 blocks per set, hitting .297 as a team. Junior Mima Mirkovic is first with 3.35 kills per set, while senior Maddie Haynes is second at 2.72 kps. Junior Isabel Potter quarterbacks the offense and is posting 8.55 assists per set. Senior Emma Smith is first with 3.38 digs per set, while junior Preslie Anderson is tops with 0.90 blocks per set.

THE SERIES: UCLA VS. CALIFORNIA

The Bruins improved to 65-9 all-time against California, winning in four sets at Pauley on Oct. 27. Mac May had a match-high 21 kills, Kelli Barry added 17 digs and Lexi Hadrych and Jenny Mosser each posted 10 kills. UCLA has won nine of its last 10 versus the Golden Bears overall and five in a row in Berkeley, where it has a record of 29-4.

SCOUTING THE STANFORD CARDINAL

Stanford (18-4, 12-2 Pac-12), which hosts USC on Friday, has won five in a row since getting swept by UCLA on Oct. 25. The Cardinal are averaging 14.70 kills, 1.28 aces, 15.33 digs and 2.80 blocks per set, hitting .289 as a team. Senior Kathryn Plummer, who returned from injury last week, is first with 4.82 kills per set, while senior Audriana Fitzmorris is second at 2.88 kps. Senior Jenna Gray handles the setting duties and is posting 11.62 assists per set. Senior Morgan Hentz is first with 5.03 digs per set, while graduate student Madeleine Gates (1.35) and sophomore Holly Campbell (1.28) are both averaging over one block per set.

AVCA Top 25 Coaches Poll (Nov. 11)

NO.	SCHOOL (#1 VOTES)	POINTS	RECORD	LAST
1.	Texas (50)	1579	17-2	1
2.	Pittsburgh (12)	1516	25-1	2
3.	**Baylor (1)**	**1459**	**20-1**	**3**
4.	**Stanford (1)**	**1414**	**18-4**	**5**
5.	Minnesota	1342	19-3	6
6.	**Nebraska**	**1267**	**20-3**	**7**
7.	Wisconsin	1235	17-5	4
8.	Penn State	1179	19-4	8
9.	Marquette	1031	23-3	10
10.	BYU	1016	22-3	11
11.	Florida	924	20-3	12
12.	Colorado State	862	24-1	13
13.	**Washington**	**835**	**19-5**	**14**
14.	Creighton	785	20-4	9
15.	**Utah**	**664**	**18-7**	**16**
16.	Purdue	619	16-7	15
17.	Kentucky	582	18-6	18
18.	**Hawaii**	**464**	**22-3**	**19**
19.	Western Kentucky	427	26-1	22
20.	**California**	**404**	**20-4**	**20**
21.	Rice	347	22-2	17
22.	**Washington State**	**259**	**21-5**	**24**
23.	Michigan	158	17-7	RV
24.	San Diego	139	20-5	RV
25.	Illinois	114	12-11	21

Others receiving votes and listed on two or more ballots: Stephen F. Austin 44, ***UCLA 36***, **USC 32**, Missouri 28, Texas A&M 19, Oklahoma 8. Five teams mentioned on only one ballot for a total of 11 combined points.

Bold indicates 2019 UCLA opponents

2019 UCLA Women's Volleyball Quick Facts

Location	J.D. Morgan Center, 325 Westwood Plaza, Los Angeles, CA 90095
Founded	1919
Enrollment	45,507
Nickname	Bruins
Colors	Blue and Gold
Conference	Pac-12
Chancellor	Dr. Gene Block
Director of Athletics	Dan Guerrero
Sr. Associate Athletic Director/SWA	Dr. Christina Rivera
Faculty Athletic Representative	Dr. Michael Teitell
Home Courts	Pauley Pavilion presented by Wescom/ John Wooden Center
Capacities	13,800/2,000
Head Coach	Michael Sealy (UCLA, 1993), 10th Year
Career Record	211-100 (.678)
Associate Head Coach	Brad Keller, 1st Year
Assistant Coach/Recruiting Coordinator	Megan Pendergast, 1st Year
2018 Overall Record	13-14
2018 Pac-12 Record	8-12 (9th)
2018 NCAA Finish	n/a
2018 Final AVCA Ranking	n/a
Letterwinners Returning/Lost	13/5
Starters Returning/Lost	3/3 + libero
Newcomers	4
All-Time Record	1,317-401 (.767)
NCAA Tournament Appearances	35
NCAA Postseason Record	90-32 (.738)
All-Time Postseason Record	164-42 (.796)
National Championships	7 ('72, '74, '75, '84, '90, '91, '11)
NCAA Championships	4 ('84, '90, '91, '11)
Women's Volleyball SID	James Ybiernas
Ybiernas' Office/Cell	(310) 206-8123/(818) 635-8873
Ybiernas' E-mail	jamesy@athletics.ucla.edu
Website	www.uclabruins.com

2019 UCLA Women's Volleyball Roster

NO	NAME	POS	HT	YR	EXP	HOMETOWN (HIGH SCHOOL/LAST SCHOOL)
1	Emily Ryan	MB	6-4	R-SO	1V	Bethesda, Md. (The Academy of the Holy Cross)
2	Anna Dodson	MB	6-5	FR	HS	Fort Collins, Colo. (Rocky Mountain HS)
3	Hawley Harrer	S/OPP	6-2	SO	1V	Sisters, Ore. (Sisters HS)
4	Jenny Mosser	OH	5-11	JR	2V	Lakeville, Minn. (Lakeville South HS)
5	Devon Chang	S	5-11	SO	1V	Newport Beach, Calif. (Santa Margarita Catholic HS)
6	Kaitlin Kao	DS/L	5-8	SO	1V	San Juan Capistrano, Calif. (St. Margaret's Episcopal School)
7	Kelli Barry	DS/L	5-6	SO	TR	Manhattan Beach, Calif. (Mira Costa HS/San Diego)
8	Alexis Light	OH	6-5	R-SO	1V	Sloughhouse, Calif. (Pleasant Grove HS)
9	Sawyer Aigner-Swesey	DS/L	5-7	SO	1V	Wrightwood, Calif. (Serrano HS)
10	Mari Hinkle	DS/L	5-9	FR	HS	Rosemount, Minn. (Rosemount HS)
11	Savvy Simo	OH	5-10	SR	3V	Rancho Santa Fe, Calif. (Torrey Pines HS)
12	Lexi Hadrych	OH	6-1	R-FR	RS	Murrieta, Calif. (Vista Murrieta HS)
13	Cali Thompson	S	6-0	SR	TR	Las Vegas, Nev. (Coronado HS/Portland)
14	Mac May	OH	6-3	JR	2V	Dubuque, Iowa (Wahlert Catholic HS)
17	Sabrina Smith	MB	6-3	R-SO	1V	Moraga, Calif. (Campolindo HS)
18	Tristin Savage	MB	6-7	R-FR	RS	Dallas, Ore. (Dallas HS)
22	Kelsey Campeau	DS/L	5-4	SO	1V	Costa Mesa, Calif. (Mater Dei HS)

Head Coach: Michael Sealy, 10th Year (UCLA, 1993)
Associate Head Coach: Brad Keller, 1st Year (Loyola Marymount, 2002)
Assistant Coach/Recruiting Coordinator: Megan Pendergast, 1st Year (Texas A&M, 2013)
Volunteer Assistant Coach: Jimmy Lo, 2nd Year (UC Santa Barbara, 2014)
Director of Volleyball Operations: Kainani Otsuji, 3rd Year (UCLA, 2017)
Assistant Athletic Trainer: Toral Desai, 6th Year (Pacific, 2004)
Athletic Performance Coach: Casey Metoyer, 4th Year (Arizona State, 2009)

Pronunciation Guide (Audio Pronunciation Guide Available on WVB Roster Page on UCLABruins.com)

Sawyer Aigner-Swesey	egg-ner sway-zee	Mari Hinkle	mar-ee
Kelsey Campeau	com-po	Kaitlin Kao	k-oh
Devon Chang	dev-in	Jenny Mosser	moe-zurr
Lexi Hadrych	had-rich	Savvy Simo	sim-o
Hawley Harrer	haw-lee hair	Cali Thompson	k-lee

THE SERIES: UCLA VS. STANFORD

The Bruins snapped a four-match losing streak to Stanford with a sweep of the Cardinal at Pauley on Oct. 25. Mac May had a double-double with 12 kills and 10 digs, Cali Thompson produced 23 assists and eight digs and Emily Ryan added 11 kills. Stanford leads the all-time series, 53-41, and is 27-14 at home versus UCLA.

MAY NAMED AVCA NATIONAL PLAYER OF THE WEEK

One day after being named Pac-12 Conference Offensive Player of the Week, junior Mac May earned Sports Imports/AVCA National Player of the Week honors (Oct. 29).

May's award marks the eighth AVCA NPOW for the Bruins, as she joins Karsta Lowe (Oct. 21, 2014), Kelly Reeves (Sept. 27, 2011), Lauren Cook (Sept. 15, 2009), Nana Meriwether (Sept. 5, 2006), Nellie Spicer (Nov. 14, 2005), Kristee Porter (Oct. 19, 1998) and Annett Buckner (Oct. 17, 1994).

MAY, HADRYCH EARN PAC-12 WEEKLY HONORS

After the Bruins defeated both No. 2 Stanford and No. 15 California, junior Mac May was named Pac-12 Conference Offensive Player of the Week, while Lexi Hadrych earned Pac-12 Freshman of the Week accolades, as announced by the league on Oct. 28.

May produced 33 kills and a .338 hitting percentage in the two Bruin victories, adding 19 digs, four blocks and an ace. On Oct. 25 against Stanford, May registered 12 kills and 10 digs for her seventh double-double of the year. She added a match-best 21 kills versus California on Oct. 27, her third contest this season with at least 20 kills. May was a dig shy of another double-double, posting nine.

Hadrych had 10 kills in each of the wins for her second- and third-straight double-figure kills contests. She hit .368 against the Cardinal and added a block. Versus the Golden Bears, Hadrych recorded three blocks with her 10 kills.

The victory against Stanford marked UCLA's first against a top two team since Nov. 26, 2015 against USC, while it was also the first time the Cardinal had been swept since '15.

For May, it is the fourth time she has been honored with a Pac-12 weekly award. She was Freshman of the Week twice in 2017 and was the Pac-12 Offensive Player of the Week on Sept. 3, 2018. It marks the first conference honor for Hadrych.

MAY SURPASSES 1K-KILL MARK IN SETBACK TO UTAH

Junior Mac May became the 29th Bruin to reach the 1,000-kill plateau, recording 17 kills to go with eight digs and three aces on Saturday, but the 23rd-ranked Bruins dropped a four-set decision to No. 16 Utah at the John Wooden Center. UCLA won the opening set, 25-22, before Utah claimed the next three by similar 25-22 scores.

Senior Savvy Simo produced 15 kills and seven digs, redshirt freshman Lexi Hadrych had 11 kills and three blocks and sophomore Kelli Barry registered 13 digs and five assists. The Bruins (13-10, 8-6 Pac-12) hit .265 as a team behind the setting of senior Cali Thompson (26 assists and eight digs) and sophomore Devon Chang (19 assists and eight digs). Redshirt sophomore Emily Ryan had seven kills, redshirt sophomore Sabrina Smith added seven blocks, three kills and three digs and junior Jenny Mosser posted five kills and three blocks.

The largest deficit for the Bruins in the opening set was just one at 1-0, 14-13 and 15-14. The first featured nine ties and three lead changes. UCLA's biggest advantage was five points. At 8-6, a May kill, a Thompson ace and a Utah (18-7, 10-4 Pac-12) attack error gave the Bruins an 11-6 edge. Tied at 20, UCLA scored five of the last seven on a Simo kill, a Utah attack error, a Mosser kill, a combo block from Hadrych and Smith and another Simo kill to win 25-22. Simo paced the Bruins with five kills, adding three digs, in the opening set, while May posted four kills and three digs. Barry and Thompson both notched four digs and Mosser had three kills. The Bruins out-hit the Utes, .302 to .278.

Set two featured nine ties and a pair of lead changes. Trailing 6-3, the Bruins scored six in a row on two Hadrych kills, one from May, a Smith/Hadrych block and two Ute attack errors. The Bruins' biggest lead was four as late as 16-12, but Utah responded with six of the next seven and didn't trail for the rest of the set. Hadrych led UCLA with six kills in the second, May added three and Chang tallied six digs. The Bruins out-hit

UCLA Pac-12 Conference Weekly Awards

Mac May	Offensive Player of the Week (10/28)
Lexi Hadrych	Freshman of the Week (10/28)

UCLA Rankings in the NCAA (Thru 11/10)

Assists Per Set	23rd (13.03)
Kills Per Set	28th (13.86)

Player Rankings in the NCAA (Thru 11/10)

MAC MAY	
Kills Per Set	11th (4.72)
Points Per Set	11th (5.32)
Attacks Per Set	36th (11.24)

UCLA Rankings in the Pac-12 (Thru 11/10)

Assists Per Set	3rd (13.03)
Kills Per Set	3rd (13.86)
Digs Per Set	5th (14.95)
Hitting Percentage	6th (.243)
Service Aces Per Set	6th (1.29)
Blocks Per Set	9th (2.14)
Opponent Hitting Percentage	11th (.234)

Player Rankings in the Pac-12 (Thru 11/10)

MAC MAY	
Service Aces Per Set	1st (0.34)
Points Per Set	2nd (5.32)
Kills Per Set	3rd (4.72)

KELLI BARRY	
Digs Per Set	8th (3.63)

UCLA Rankings in the Pac-12 (Conf. Matches Only)

Assists Per Set	3rd (13.04)
Kills Per Set	3rd (14.00)
Service Aces Per Set	4th (1.31)
Hitting Percentage	5th (.249)
Blocks Per Set	6th (2.15)
Digs Per Set	6th (14.59)
Opponent Hitting Percentage	8th (.237)

Player Rankings in the Pac-12 (Conf. Matches Only)

MAC MAY	
Service Aces Per Set	1st (0.39)
Kills Per Set	2nd (4.80)
Points Per Set	2nd (5.41)

EMILY RYAN	
Hitting Percentage	7th (.331)
Blocks Per Set	T-8th (1.00)

CALI THOMPSON	
Assists Per Set	9th (7.08)

2019 Pac-12 Preseason Coaches Poll

1. Stanford (11 first-place votes) - 121 pts.; 2. USC - 104 pts.; 3. Oregon (1 first-place vote) - 99 pts.; 4. Washington - 98 pts.; 5. Utah - 68 pts.; 6. Arizona - 65 pts.; **7. UCLA - 63 pts.**; 8. Washington State - 45 pts.; 8. California - 45 pts.; 10. Colorado - 44 pts.; 11. Arizona State - 23 pts.; 12. Oregon State - 17 pts.

2019 Preseason All-Pac-12 Team

Mac May (UCLA), Kara Bajema (Washington), Brooke Botkin (USC), Dani Drews (Utah), Audriana Fitzmorris (Stanford), Madeleine Gates (Stanford), Jenna Gray (Stanford), Morgan Hentz (Stanford), Willow Johnson (Oregon), Khalia Lanier (USC), Raquel Lazaro (USC), Brooke Nuneviller (Oregon), Kathryn Plummer (Stanford), Ronika Stone (Oregon)

2019 Pac-12 Conference Women's Volleyball Standings

	CONFERENCE					OVERALL					
2019 AVCA RANKING	**W**	**L**	**PCT**	**H**	**A**	**W**	**L**	**PCT**	**H**	**A**	**N**
No. 4 Stanford	12	2	.857	6-1	6-1	18	4	.818	7-2	10-1	1-1
No. 20 California	10	4	.714	6-2	4-2	20	4	.833	7-2	8-2	5-0
No. 22 Washington State	10	4	.714	5-2	5-2	21	5	.808	8-2	8-2	5-1
No. 13 Washington	10	4	.714	5-1	5-3	19	5	.792	6-1	8-4	5-0
No. 15 Utah	10	4	.714	6-1	4-3	18	7	.720	9-2	7-3	2-2
RV UCLA	**8**	**6**	**.571**	**5-3**	**3-3**	**13**	**10**	**.565**	**5-3**	**4-6**	**4-1**
RV USC	8	6	.571	4-3	4-3	14	10	.583	7-3	6-5	1-2
Arizona State	5	9	.357	4-3	1-6	13	12	.520	4-3	3-8	6-1
Colorado	3	11	.214	2-4	1-7	11	13	.458	8-5	2-8	1-0
Oregon State	3	11	.214	2-6	1-5	9	16	.360	2-6	2-8	5-2
Oregon	3	11	.214	2-5	1-6	7	16	.304	4-5	3-8	0-3
Arizona	2	12	.143	2-4	0-8	12	14	.462	7-5	2-8	3-1

This Week in the Pac-12

Friday, Nov. 15

RV UCLA at No. 20 California [1]	**2 p.m.**
No. 15 Utah at No. 22 Washington State [1]	6 p.m.
RV USC at No. 4 Stanford [1]	6 p.m.
Arizona at Oregon [1]	7 p.m.
Arizona State at Oregon State [1]	7 p.m.
Colorado at No. 13 Washington [1]	8 p.m.

Sunday, Nov. 17

RV UCLA at No. 4 Stanford [1]	**12 p.m.**
RV USC at No. 20 California [1]	12 p.m.
Colorado at No. 22 Washington State [1]	12 p.m.
Arizona at Oregon State [1]	12 p.m.
No. 15 Utah at No. 13 Washington [1]	1 p.m.
Arizona State at Oregon [1]	1 p.m.

All Times Pacific

1 - Pac-12 Conference Matches

Last Week in the Pac-12

Thursday, Nov. 7

Colorado 3, No. 23 UCLA 0 [1]

No. 20 California 3, Arizona 0 [1]

No. 5 Stanford 3, Arizona State 0 [1]

No. 14 Washington 3, Oregon 0 [1]

No. 24 Washington State 3, Oregon State 1 [1]

No. 16 Utah 3, RV USC 2 [1]

Saturday, Nov. 9

No. 16 Utah 3, No. 23 UCLA 1 [1]

No. 5 Stanford 3, Arizona 0 [1]

RV USC 3, Colorado 1 [1]

Sunday, Nov. 10

No. 20 California 3, Arizona State 2 [1]

No. 24 Washington State 3, Oregon 1 [1]

No. 14 Washington 3, Oregon State 1 [1]

Home Team Underlined

1 - Pac-12 Conference Matches

the Utes, .310 to .269.

UCLA led by as many as two at 3-1 in set three, but would not regain the advantage after dropping the next three points. Tied at nine, Utah scored six of the next seven and led by at least two for the rest of the set, again winning by a score of 25-22. Simo led the Bruins with five kills, May added three and Barry posted four digs. The Bruins were out-hit .333 to .290.

While the final margin was still the same as the other three sets, the fourth had the most ties (13) and lead changes (eight). After giving up 10 of the first 14 points, the Bruins charged back with six in a row to even the score at 10. May had two kills and teamed up on a block with Smith, who added another roof with Hadrych, while Utah committed a pair of errors. UCLA took its first lead of the set at 13-12 and led as late as 22-21 before surrendering the final four points. May was 7-for-18 with no errors in the fourth, while Simo added three kills. Barry posted five digs. The Bruins were out-hit, .325 to .182.

BRUINS DROP CONTEST TO COLORADO

Junior Mac May led all players with 20 kills, but the 23rd-ranked Bruins fell in three sets to Colorado on Thursday at Pauley Pavilion presented by Wescom. Set scores were 25-21, 28-26, 25-22.

Senior Savvy Simo had 15 digs and seven kills, redshirt freshman Lexi Hadrych registered seven kills, redshirt sophomore Sabrina Smith posted five blocks, sophomore Devon Chang had 19 assists and six digs and senior Cali Thompson recorded 14 assists and seven digs. The Bruins (13-9, 8-5 Pac-12) hit .188 for the match.

Despite four ties, the Bruins never led in the opening set. Colorado (11-12, 3-10 Pac-12) led by as much as six at 17-11 before the Bruins scored six in a row on three May kills, one from Hadrych and two Smith solo stuffs to even things at 17. However, the Buffaloes scored eight of the last 12 of the opener to win it 25-21. May posted eight kills, Hadrych added four and Simo notched three with seven digs. The Bruins were out-hit, .324 to .225.

Set two, which featured 16 ties and six lead changes, went to extra points. Down 7-2, the Bruins scored seven of nine to even things at nine, as May had three kills, Simo and Smith both tallied one and Colorado made a couple of errors. The largest lead of the set for UCLA was just one on several occasions. Colorado earned set points at 24-23, 25-24 and 26-25, but the three attempts were saved on one kill by Simo and a pair from Hadrych. Even at 26, the Buffaloes scored the next two to win the second, 28-26. May recorded seven kills, Simo had five digs and Thompson posted three digs. The Bruins were out-hit, .448 to .237.

The Bruins raced out to a 5-1 lead in set three thanks to a Simo kill, a Smith/May block, a CU attack error, a Smith/Hadrych roof and a May kill. Four would be UCLA's biggest advantage of the set. The Bruins still led by three at 19-16, but would only score three points for the rest of the match, as Colorado won the third, 25-22. May recorded five kills, as the Bruins were out-hit, .162 to .088.

2019 UCLA Women's Volleyball
UCLA Combined Team Statistics (as of Nov 09, 2019)
All matches

RECORD:	OVERALL	HOME	AWAY	NEUTRAL
ALL GAMES	13-10	5-3	4-6	4-1
CONFERENCE	8-6	5-3	3-3	0-0
NON-CONFERENCE	5-4	0-0	1-3	4-1

			Attack					Set		Serve				Dig		Blocking						
##	Player	sp	k	k/s	e	ta	pct	a	a/s	sa	se	sa/s	re	dig	dig/s	bs	ba	total	blk/s	be	bhe	points
14	May, Mac	76	359	4.72	130	854	.268	14	0.18	26	56	0.34	30	195	2.57	8	22	30	0.39	3	0	404.0
11	Simo, Savvy	76	225	2.96	54	660	.259	7	0.09	15	16	0.20	8	244	3.21	7	14	21	0.28	9	0	254.0
12	Hadrych, Lexi	52	111	2.13	53	254	.228	2	0.04	0	0	0.00	1	9	0.17	0	12	12	0.23	6	2	117.0
4	Mosser, Jenny	76	146	1.92	76	451	.155	12	0.16	9	17	0.12	6	56	0.74	4	48	52	0.68	5	0	183.0
1	Ryan, Emily	68	111	1.63	42	241	.286	4	0.06	1	5	0.01	0	11	0.16	15	51	66	0.97	4	1	152.5
3	Harrer, Hawley	34	32	0.94	14	92	.196	133	3.91	6	5	0.18	0	44	1.29	0	13	13	0.38	3	3	44.5
18	Savage, Tristin	31	21	0.68	9	50	.240	0	0.00	0	0	0.00	0	4	0.13	2	19	21	0.68	4	0	32.5
17	Smith, Sabrina	61	34	0.56	8	97	.268	7	0.11	5	7	0.08	0	24	0.39	15	40	55	0.90	9	0	74.0
13	Thompson, Cali	50	8	0.16	0	17	.471	347	6.94	10	19	0.20	2	113	2.26	0	0	0	0.00	0	2	18.0
10	Hinkle, Mari	35	1	0.03	0	2	.500	10	0.29	1	11	0.03	2	17	0.49	0	0	0	0.00	0	0	2.0
5	Chang, Devon	74	2	0.03	3	9	-.111	372	5.03	12	17	0.16	1	128	1.73	1	2	3	0.04	0	6	16.0
7	Barry, Kelli	75	2	0.03	0	2	1.000	76	1.01	13	26	0.17	21	272	3.63	0	0	0	0.00	0	0	15.0
22	Campeau, Kelsey	38	1	0.03	0	1	1.000	6	0.16	0	7	0.00	1	19	0.50	0	0	0	0.00	0	0	1.0
	TEAM	-	-	-	-	-	-	-	-	-	-	-	11	-	-	-	-	-	-	-	-	-
	UCLA	76	1053	13.86	389	2730	.243	990	13.03	98	186	1.29	83	1136	14.95	52	221	162.5	2.14	43	14	1313.5
	Opponents	76	1000	13.16	379	2659	.234	939	12.36	83	175	1.09	98	1106	14.55	30	318	189.0	2.49	43	13	1272.0

Team Statistics	UCLA	OPP
ATTACK		
Kills	1053	1000
Errors	389	379
Total Attacks	2730	2659
Attack Pct	.243	.234
Kills/Set	13.9	13.2
SET		
Assists	990	939
Assists/Set	13.0	12.4
SERVE		
Aces	98	83
Errors	186	175
Aces/Set	1.3	1.1
SERVE RECEPTIONS		
Errors	83	98
Errors/Set	1.1	1.3
DEFENSE		
Digs	1136	1106
Digs/Set	14.9	14.6
BLOCKING		
Block Solo	52	30
Block Assist	221	318
Total Blocks	162.5	189.0
Blocks/Set	2.1	2.5
Block Errors	43	43
Ball handling errors	14	13
ATTENDANCE		
Total	12454	30499
Dates/Avg Per Date	8/1557	10/3050
Neutral site #/Avg	5/4255	
Current win streak	0	-
Home win streak	0	-

Date	Opponent		Score	Score by set	Att.
!Aug 30	vs #20 Baylor	L	0-3	20-25,16-25,20-25	8450
!Aug 31	at #2 Nebraska	L	0-3	12-25,16-25,19-25	8237
@Sep 05	vs Georgia	W	3-0	28-26,25-12,25-21	955
@Sep 06	vs Texas State	W	3-0	26-24,25-18,25-23	897
@Sep 07	at Long Beach State	W	3-0	31-29,27-25,27-25	1536
#Sep 12	vs Utah Valley	W	3-0	25-15,25-20,25-19	5358
#Sep 13	vs West Virginia	W	3-0	25-9,25-18,27-25	5613
#Sep 14	at #18 Hawaii	L	0-3	15-25,22-25,23-25	8657
Sep 18	at UC Santa Barbara	L	0-3	16-25,16-25,26-28	311
*Sep 25	#25 USC	W	3-2	12-25,25-21,25-20,26-28,15-12	3820
*Sep 29	ARIZONA STATE	W	3-0	25-13,25-14,25-20	922
*Oct 04	#24 WASHINGTON STATE	W	3-0	25-20,25-17,25-18	677
*Oct 06	#8 WASHINGTON	L	1-3	21-25,23-25,25-20,23-25	1037
*Oct 11	at #18 Utah	L	0-3	17-25,16-25,26-28	3009
*Oct 13	at Colorado	W	3-0	25-15,25-23,25-18	1691
*Oct 18	at Oregon	L	0-3	23-25,24-26,16-25	1667
*Oct 20	at Oregon State	W	3-2	25-23,25-15,28-30,24-26,16-14	1101
*Oct 25	#2 STANFORD	W	3-0	25-22,25-22,25-18	3266
*Oct 27	#15 CALIFORNIA	W	3-1	25-19,25-20,25-27,25-20	1365
*Nov 01	at #22 Washington State	W	3-0	27-25,25-17,25-22	1225
*Nov 03	at #12 Washington	L	0-3	14-25,14-25,23-25	3065
*Nov 07	COLORADO	L	0-3	21-25,26-28,22-25	427
*Nov 09	#16 UTAH	L	1-3	25-22,22-25,22-25,22-25	940

* - Pac-12 Conference Matches
! - Husker Invitational (Lincoln, Neb.)
@ - Long Beach State Mizuno Classic (Long Beach, Calif.)
# - Outrigger Hotels and Resorts Volleyball Challenge (Honolulu)

Record in 3-set matches: 10-8
Record in 4-set matches: 1-2
Record in 5-set matches: 2-0

2019 UCLA Women's Volleyball
UCLA Combined Team Statistics (as of Nov 09, 2019)
Conference matches

RECORD:	OVERALL	HOME	AWAY	NEUTRAL
ALL GAMES	8-6	5-3	3-3	0-0
CONFERENCE	8-6	5-3	3-3	0-0
NON-CONFERENCE	0-0	0-0	0-0	0-0

			Attack					Set		Serve				Dig		Blocking						
##	Player	sp	k	k/s	e	ta	pct	a	a/s	sa	se	sa/s	re	dig	dig/s	bs	ba	total	blk/s	be	bhe	points
14	May, Mac	49	235	4.80	82	545	.281	10	0.20	19	33	0.39	14	109	2.22	3	16	19	0.39	1	0	265.0
11	Simo, Savvy	49	145	2.96	38	437	.245	4	0.08	9	12	0.18	5	162	3.31	3	9	12	0.24	6	0	161.5
12	Hadrych, Lexi	40	85	2.12	36	183	.268	2	0.05	0	0	0.00	0	5	0.12	0	11	11	0.28	3	2	90.5
4	Mosser, Jenny	49	97	1.98	56	300	.137	8	0.16	9	16	0.18	3	39	0.80	4	32	36	0.73	4	0	126.0
1	Ryan, Emily	43	73	1.70	22	154	.331	2	0.05	1	0	0.02	0	9	0.21	9	34	43	1.00	1	1	100.0
17	Smith, Sabrina	48	30	0.62	7	79	.291	5	0.10	5	6	0.10	0	21	0.44	15	31	46	0.96	5	0	65.5
3	Harrer, Hawley	10	6	0.60	5	17	.059	0	0.00	0	0	0.00	0	1	0.10	0	3	3	0.30	0	0	7.5
18	Savage, Tristin	9	3	0.33	2	10	.100	0	0.00	0	0	0.00	0	1	0.11	1	5	6	0.67	0	0	6.5
13	Thompson, Cali	49	8	0.16	0	17	.471	347	7.08	10	19	0.20	2	113	2.31	0	0	0	0.00	0	2	18.0
5	Chang, Devon	49	2	0.04	2	8	.000	204	4.16	1	10	0.02	0	73	1.49	0	0	0	0.00	0	2	3.0
10	Hinkle, Mari	33	1	0.03	0	2	.500	10	0.30	1	10	0.03	1	15	0.45	0	0	0	0.00	0	0	2.0
7	Barry, Kelli	48	1	0.02	0	1	1.000	44	0.92	9	12	0.19	16	165	3.44	0	0	0	0.00	0	0	10.0
22	Campeau, Kelsey	15	0	0.00	0	0	.000	3	0.20	0	1	0.00	1	2	0.13	0	0	0	0.00	0	0	0.0
	TEAM	-	-	-	-	-	-	-	-	-	-	-	6	-	-	-	-	-	-	-	-	-
	UCLA	49	686	14.00	250	1753	.249	639	13.04	64	119	1.31	48	715	14.59	35	141	105.5	2.15	20	7	855.5
	Opponents	49	645	13.16	243	1695	.237	608	12.41	48	109	0.98	64	695	14.18	19	220	129.0	2.63	34	10	822.0

Team Statistics	UCLA	OPP
ATTACK		
Kills	686	645
Errors	250	243
Total Attacks	1753	1695
Attack Pct	.249	.237
Kills/Set	14.0	13.2
SET		
Assists	639	608
Assists/Set	13.0	12.4
SERVE		
Aces	64	48
Errors	119	109
Aces/Set	1.3	1.0
SERVE RECEPTIONS		
Errors	48	64
Errors/Set	1.0	1.3
DEFENSE		
Digs	715	695
Digs/Set	14.6	14.2
BLOCKING		
Block Solo	35	19
Block Assist	141	220
Total Blocks	105.5	129.0
Blocks/Set	2.2	2.6
Block Errors	20	34
Ball handling errors	7	10
ATTENDANCE		
Total	12454	11758
Dates/Avg Per Date	8/1557	6/1960
Neutral site #/Avg	0/0	
Current win streak	0	-
Home win streak	0	-

Date	Opponent		Score	Score by set	Att.
*Sep 25	#25 USC	W	3-2	12-25,25-21,25-20,26-28,15-12	3820
*Sep 29	ARIZONA STATE	W	3-0	25-13,25-14,25-20	922
*Oct 04	#24 WASHINGTON STATE	W	3-0	25-20,25-17,25-18	677
*Oct 06	#8 WASHINGTON	L	1-3	21-25,23-25,25-20,23-25	1037
*Oct 11	at #18 Utah	L	0-3	17-25,16-25,26-28	3009
*Oct 13	at Colorado	W	3-0	25-15,25-23,25-18	1691
*Oct 18	at Oregon	L	0-3	23-25,24-26,16-25	1667
*Oct 20	at Oregon State	W	3-2	25-23,25-15,28-30,24-26,16-14	1101
*Oct 25	#2 STANFORD	W	3-0	25-22,25-22,25-18	3266
*Oct 27	#15 CALIFORNIA	W	3-1	25-19,25-20,25-27,25-20	1365
*Nov 01	at #22 Washington State	W	3-0	27-25,25-17,25-22	1225
*Nov 03	at #12 Washington	L	0-3	14-25,14-25,23-25	3065
*Nov 07	COLORADO	L	0-3	21-25,26-28,22-25	427
*Nov 09	#16 UTAH	L	1-3	25-22,22-25,22-25,22-25	940

* - Pac-12 Conference Matches
! - Husker Invitational (Lincoln, Neb.)
@ - Long Beach State Mizuno Classic (Long Beach, Calif.)
# - Outrigger Hotels and Resorts Volleyball Challenge (Honolulu)

Record in 3-set matches: 5-4
Record in 4-set matches: 1-2
Record in 5-set matches: 2-0

2019 Match-by-Match Leaders

DATE	OPPONENT	RESULT	KILLS	ASSISTS	SERVICE ACES	DIGS	BLOCKS	POINTS
Aug. 30	vs. No. 20 Baylor	L, 0-3	May/Simo 9	Chang 14	Barry/Chang/Simo 1	Simo 10	Harrer/May/Ryan/Smith 2	May/Simo 10.0
Aug. 31	at No. 2 Nebraska	L, 0-3	May 12	Chang 17	Chang/Harrer/Simo 1	May 9	Savage 4	May 12.0
Sept. 5	vs. Georgia	W, 3-0	May 19	Harrer 23	Barry/Harrer 2	Barry 14	Ryan 4	May 23.0
Sept. 6	vs. Texas State	W, 3-0	May 17	Chang 19	May 3	Barry 11	Savage 4	May 22.0
Sept. 7	at Long Beach State	W, 3-0	May 14	Harrer 21	Chang 2	Barry 20	Harrer/Ryan/Smith 2	May 16.5
Sept. 12	vs. Utah Valley	W, 3-0	May 16	Chang/Harrer 18	Barry/Chang 1	May 13	Ryan 5	May 16.5
Sept. 13	vs. West Virginia	W, 3-0	May 18	Chang 21	Chang/Harrer/May/Simo 2	Barry 15	Mosser 3	May 20.0
Sept. 14	at No. 18 Hawaii	L, 0-3	Simo 10	Harrer 14	Chang 2	Barry 13	Ryan 4	Simo 11.0
Sept. 18	at UC Santa Barbara	L, 0-3	Simo 13	Chang 28	None	May 15	Simo/Smith 2	Simo 14.5
SEPT. 25	**NO. 25 USC**	**W, 3-2**	**SIMO 14**	**THOMPSON 32**	**BARRY/MAY/MOSSER 2**	**BARRY/SIMO/THOMPSON 15**	**RYAN 7**	**SIMO 16.5**
SEPT. 29	**ARIZONA STATE**	**W, 3-0**	**MAY 15**	**THOMPSON 23**	**MAY 4**	**BARRY 16**	**SMITH 5**	**MAY 20.0**
OCT. 4	**NO. 24 WASHINGTON STATE**	**W, 3-0**	**MOSSER 14**	**THOMPSON 26**	**MAY/MOSSER 1**	**BARRY 17**	**RYAN 5**	**MOSSER 16.5**
OCT. 6	**NO. 8 WASHINGTON**	**L, 1-3**	**MAY 29**	**THOMPSON 44**	**MAY/THOMPSON 1**	**MAY 15**	**MOSSER 6**	**MAY 30.5**
Oct. 11	at No. 18 Utah	L, 0-3	May 13	Thompson 18	May 2	Simo 12	Savage 4	May 15.5
Oct. 13	at Colorado	W, 3-0	May 18	Thompson 24	Barry 2	Thompson 11	Mosser 5	May 19.0
Oct. 18	at RV Oregon	L, 0-3	May 22	Thompson 24	Mosser 4	Thompson 15	Smith 2	May 23.5
Oct. 20	at Oregon State	W, 3-2	May 19	Thompson 32	Thompson 2	Simo 18	Ryan 7	May 21.0
OCT. 25	**NO. 2 STANFORD**	**W, 3-0**	**MAY 12**	**THOMPSON 23**	**SMITH 2**	**BARRY/SIMO 11**	**RYAN/SMITH 3**	**MAY/RYAN 13.0**
OCT. 27	**NO. 15 CALIFORNIA**	**W, 3-1**	**MAY 21**	**THOMPSON 26**	**SIMO 2**	**BARRY 17**	**SMITH 7**	**MAY 23.0**
Nov. 1	at No. 22 Washington State	W, 3-0	May 20	Thompson 24	May/Simo 1	Simo 20	Smith 2	May 22.0
Nov. 3	at No. 12 Washington	L, 0-3	Hadrych 9	Chang 14	Thompson 2	Simo 9	Ryan 5	Hadrych 9.5
NOV. 7	**COLORADO**	**L, 0-3**	**MAY 20**	**CHANG 19**	**MAY/SMITH 1**	**SIMO 15**	**SMITH 5**	**MAY 21.5**
NOV. 9	**NO. 16 UTAH**	**L, 1-3**	**MAY 17**	**THOMPSON 26**	**MAY 3**	**BARRY 13**	**SMITH 7**	**MAY 21.0**
Nov. 15	at No. 20 California							
Nov. 17	at No. 4 Stanford							
NOV. 22	**OREGON**							
NOV. 24	**OREGON STATE**							
Nov. 27	at Arizona							
Nov. 29	at USC							

Team Leader in Kills: Mac May 18, Savvy Simo 4, Lexi Hadrych 1, Jenny Mosser 1.
Team Leader in Assists: Cali Thompson 12, Devon Chang 8, Hawley Harrer 4.
Team Leader in Aces: Mac May 10, Devon Chang 6, Kelli Barry 5, Savvy Simo 5, Hawley Harrer 3, Jenny Mosser 3, Cali Thompson 3, Sabrina Smith 2.
Team Leader in Digs: Kelli Barry 11, Savvy Simo 8, Mac May 4, Cali Thompson 3.
Team Leader in Blocks: Emily Ryan 10, Sabrina Smith 10, Jenny Mosser 3, Tristin Savage 3, Hawley Harrer 2, Mac May 1, Savvy Simo 1.
Team Leader in Points: Mac May 18, Savvy Simo 4, Lexi Hadrych, Jenny Mosser 1, Emily Ryan 1.

2019 UCLA Record ...

Overall:	13-10
At Home:	5-3
At Pauley:	5-2
At Wooden:	0-1
On Road:	4-6
At Neutral Sites:	4-1
vs. Pac-12:	8-6
vs. Pac-12 at Home:	5-3
vs. Pac-12 on Road:	3-3
vs. '18 NCAA Tourney Teams:	6-9
vs. Ranked Teams:	5-7
In Three Sets:	10-8
In Four Sets:	1-2
In Five Sets:	2-0
On Wednesday:	1-1
On Thursday:	2-1
On Friday:	5-3
On Saturday:	1-3
On Sunday:	4-2
When Winning Set 1:	12-1
When Losing Set 1:	1-9
When Winning Set 2:	13-0
When Losing Set 2:	0-10
When Winning Set 3:	11-1
When Losing Set 3:	2-9
When Winning Set 4:	1-0
When Losing Set 4:	2-2
Leading in Kills:	11-1
Trailing in Kills:	1-9
Tied in Kills:	1-0
Leading in Errors:	3-8
Trailing in Errors:	8-1
Tied in Errors:	2-1

Leading in Hitting Percentage:	12-1
Trailing in Hitting Percentage:	1-9
Tied in Hitting Percentage:	0-0
Hitting .300 or Better:	5-1
Hitting .250-.299:	6-2
Hitting .200-.249:	2-0
Hitting .150-.199:	0-4
Hitting .149 or Below:	0-3
Opponent Hits .300 or Better:	0-5
Opponent Hits .250-.299:	2-5
Opponent Hits .200-.249:	3-0
Opponent Hits .150-.199:	2-0
Opponent Hits .149 or Below:	6-0
Leading in Service Aces:	11-3
Trailing in Service Aces:	1-7
Tied in Service Aces:	1-0
Leading in Digs:	11-1
Trailing in Digs:	2-9
Tied in Digs:	0-0
Leading in Blocks:	6-0
Trailing in Blocks:	6-9
Tied in Blocks:	1-1

Attendance

	DATES	TOTAL	AVG
Home:	8	12,454	1,557
Road:	10	30,499	3,050
Neutral:	5	21,273	4,255
Pac-12 Total:	14	24,212	1,729
Pac-12 Home:	8	12,454	1,557
Pac-12 Road:	6	11,758	1,960
Overall Total:	**23**	**64,226**	**2,792**

2019 Double-Doubles and Miscellaneous Stats

Mac May (Season: 7; Career: 15)
16K/13D vs. UVU (9/12); 18K/10D vs. WVU (9/13)
12K/15D at UCSB (9/18); 10K/12D vs. WSU (10/4)
29K/15D vs. UW (10/6); 19K/11D at OSU (10/20)
12K/10D vs. STAN (10/25)

Savvy Simo (Season: 6; Career: 6)
13K/14D at LBSU (9/7); 15K/11D vs. UVU (9/12)
14K/15D vs. USC (9/25); 13K/14D vs. WSU (10/4)
19K/12D vs. UW (10/6); 10K/18D at OSU (10/20)

Cali Thompson (Season: 5; Career: 33)
32A/15D vs. USC (9/25); 44A/13D vs. UW (10/6)
24A/11D at COLO (10/13); 24A/15D at ORE (10/18)
32A/10D at OSU (10/20)

Devon Chang (Season: 2; Career: 7)
21A/11D vs. WVU (9/13); 28A/11D at OSU (10/20)

Kelli Barry (Season: 1; Career: 2)
17D/10A vs. CAL (10/27)

Jenny Mosser (Season: 0; Career: 9)

DOUBLE-FIGURE KILLS	SEASON/CAREER
Mac May	20/53
Savvy Simo	11/11
Lexi Hadrych	5/5
Emily Ryan	4/6
Jenny Mosser	3/32
Hawley Harrer	0/1

20+ KILLS MATCHES	SEASON/CAREER
Mac May	5/8
Jenny Mosser	0/1

DOUBLE-FIGURE DIGS	SEASON/CAREER
Kelli Barry	16/33
Savvy Simo	13/47
Mac May	7/15
Cali Thompson	5/33
Devon Chang	2/7
Jenny Mosser	0/13
Sawyer Aigner-Swesey/Kelsey Campeau	0/1

20+ DIGS MATCHES	SEASON/CAREER
Kelli Barry	1/6
Savvy Simo	1/5
Jenny Mosser/Cali Thompson	0/1

THREE+ ACES MATCHES	SEASON/CAREER
Mac May	3/10
Jenny Mosser	1/3
Cali Thompson	0/11
Hawley Harrer/Emily Ryan	0/1

FIVE+ BLOCKS MATCHES	SEASON/CAREER
Emily Ryan	6/7
Jenny Mosser	4/9
Sabrina Smith	4/5
Cali Thompson	0/5
Devon Chang/Hawley Harrer/Mac May	0/1

20+ POINTS MATCHES	SEASON/CAREER
Mac May	11/17
Jenny Mosser	0/2

2019 Individual and Team Match Highs

INDIVIDUAL	STATISTIC	TEAM
.778 (7-0-9), Emily Ryan vs. West Virginia (Sept. 13)	**HITTING PERCENTAGE (K-E-TA) (MIN. 7 KILLS)**	.344 (45-12-96), vs. West Virginia (Sept. 13)
.667 (11-1-15), Emily Ryan vs. Stanford (Oct. 25)		.340 (42-9-97), at Colorado (Oct. 13)
29, Mac May vs. Washington (Oct. 6)	**KILLS**	74, at Oregon State (Oct. 20)
22, Mac May at Oregon (Oct. 18)		65, vs. California (Oct. 27)
22, Mac May at Oregon (Oct. 18)	**KILLS (3 SETS)**	54, at Long Beach State (Sept. 7)
20, Mac May at Washington State (Nov. 1) and vs. Colorado (Nov. 7)		53, at Washington State (Nov. 1)
29, Mac May vs. Washington (Oct. 6)	**KILLS (4 SETS)**	65, vs. California (Oct. 27)
21, Mac May vs. California (Oct. 27)		60, vs. Washington (Oct. 6)
19, Mac May at Oregon State (Oct. 20)	**KILLS (5 SETS)**	74, at Oregon State (Oct. 20)
15, Lexi Hadrych at Oregon State (Oct. 20)		55, vs. USC (Sept. 25)
54, Mac May at Oregon State (Oct. 20)	**TOTAL ATTEMPTS**	182, at Oregon State (Oct. 20)
53, Mac May vs. Washington (Oct. 6)		150, vs. California (Oct. 27)
45, Mac May at Long Beach State (Sept. 7)	**TOTAL ATTEMPTS (3 SETS)**	138, at Long Beach State (Sept. 7)
43, Savvy Simo vs. Washington State (Oct. 4)		133, vs. Washington State (Oct. 4)
53, Mac May vs. Washington (Oct. 6)	**TOTAL ATTEMPTS (4 SETS)**	150, vs. California (Oct. 27)
48, Savvy Simo vs. Washington (Oct. 6)		147, vs. Utah (Nov. 9)
54, Mac May at Oregon State (Oct. 20)	**TOTAL ATTEMPTS (5 SETS)**	182, at Oregon State (Oct. 20)
51, Savvy Simo vs. USC (Sept. 25)		146, vs. USC (Sept. 25)
44, Cali Thompson vs. Washington (Oct. 6)	**ASSISTS**	70, at Oregon State (Oct. 20)
32, Cali Thompson vs. USC (Sept. 25) and at Oregon State (Oct. 20)		59, vs. Washington (Oct. 6) and vs. California (Oct. 27)
28, Devon Chang at UC Santa Barbara (Sept. 18)	**ASSISTS (3 SETS)**	51, at Long Beach State (Sept. 7)
26, Cali Thompson vs. Washington State (Oct. 4)		50, at Washington State (Nov. 1)
44, Cali Thompson vs. Washington (Oct. 6)	**ASSISTS (4 SETS)**	59, vs. Washington (Oct. 6)
26, Cali Thompson vs. California (Oct. 27) and vs. Utah (Nov. 9)		59, vs. California (Oct. 27)
32, Cali Thompson vs. USC (Sept. 25)	**ASSISTS (5 SETS)**	70, at Oregon State (Oct. 20)
32, Cali Thompson at Oregon State (Oct. 20)		46, vs. USC (Sept. 25)
20, Kelli Barry at Long Beach State (Sept. 7)	**DIGS**	73, at Oregon State (Oct. 20)
20, Savvy Simo at Washington State (Nov. 1)		69, vs. USC (Sept. 25)
20, Kelli Barry at Long Beach State (Sept. 7)	**DIGS (3 SETS)**	67, vs. Washington State (Oct. 4)
20, Savvy Simo at Washington State (Nov. 1)		66, at Long Beach State (Sept. 7)
17, Kelli Barry vs. California (Oct. 27)	**DIGS (4 SETS)**	62, vs. Washington (Oct. 6)
15, Mac May vs. Washington (Oct. 6)		52, vs. California (Oct. 27)
18, Savvy Simo at Oregon State (Oct. 20)	**DIGS (5 SETS)**	73, at Oregon State (Oct. 20)
17, Kelli Barry at Oregon State (Oct. 20)		69, vs. USC (Sept. 25)
4, Mac May vs. Arizona State (Sept. 29)	**SERVICE ACES**	8, vs. West Virginia (Sept. 13)
4, Jenny Mosser at Oregon (Oct. 18)		8, vs. USC (Sept. 25) and vs. Arizona State (Sept. 29)
7 (0-7), Emily Ryan vs. USC (Sept. 25) and (2-5) at Oregon State (Oct. 20)	**BLOCKS (BS-BA)**	13.0, at Oregon State (Oct. 20)
7 (1-6), Sabrina Smith vs. California (Oct. 27) and (0-7) vs. Utah (Nov. 9)		12.5, vs. California (Oct. 27)

2019 Match-by-Match Comparison (UCLA/OPP)

DATE	OPPONENT	RESULT	K	E	TA	PCT	A	SA	SE	RE	DIG	BS	BA	BE	TOT	BHE
Aug. 30	vs. No. 20 Baylor	L, 0-3	29/39	22/14	95/90	.074/.278	28/36	3/4	6/8	4/3	31/37	1/3	8/10	2/0	5.0/8.0	0/0
Aug. 31	at No. 2 Nebraska	L, 0-3	28/40	19/11	108/98	.083/.296	27/38	3/7	6/5	7/3	42/54	2/3	8/6	6/1	6.0/6.0	2/0
Sept. 5	vs. Georgia	W, 3-0	44/33	13/21	104/110	.298/.109	43/32	6/5	7/7	5/6	54/45	5/0	8/8	0/1	9.0/4.0	1/0
Sept. 6	vs. Texas State	W, 3-0	41/41	11/19	99/113	.303/.195	39/40	4/3	8/11	3/4	46/42	4/0	8/12	1/0	8.0/6.0	2/0
Sept. 7	at Long Beach State	W, 3-0	54/48	13/16	138/136	.297/.235	51/45	5/6	9/9	6/5	66/62	2/1	14/14	3/1	9.0/8.0	0/1
Sept. 12	vs. Utah Valley	W, 3-0	48/27	17/14	111/96	.279/.135	46/26	2/0	10/8	0/2	49/39	0/1	10/10	2/0	5.0/6.0	0/1
Sept. 13	vs. West Virginia	W, 3-0	45/33	12/18	96/105	.344/.143	42/28	8/2	5/6	2/8	50/37	0/1	10/12	4/2	5.0/7.0	0/0
Sept. 14	at No. 18 Hawaii	L, 0-3	35/44	16/14	119/112	.160/.268	32/39	3/5	9/7	5/3	45/53	1/2	10/12	3/4	6.0/8.0	1/0
Sept. 18	at UC Santa Barbara	L, 0-3	43/50	16/9	107/104	.252/.394	43/47	0/3	7/5	3/0	38/42	2/0	4/14	2/0	4.0/7.0	1/1
SEPT. 25	**NO. 25 USC**	**W, 3-2**	**55/67**	**23/21**	**146/166**	**.219/.277**	**46/63**	**8/4**	**9/19**	**4/8**	**69/57**	**2/2**	**18/26**	**1/0**	**11.0/15.0**	**0/0**
SEPT. 29	**ARIZONA STATE**	**W, 3-0**	**42/24**	**10/16**	**103/97**	**.311/.082**	**39/23**	**8/4**	**7/6**	**4/8**	**49/44**	**4/4**	**8/4**	**2/1**	**8.0/6.0**	**1/1**
OCT. 4	**NO. 24 WASHINGTON ST.**	**W, 3-0**	**45/30**	**17/20**	**133/122**	**.211/.082**	**42/27**	**2/2**	**3/5**	**2/2**	**67/60**	**2/2**	**8/10**	**0/3**	**6.0/7.0**	**1/2**
OCT. 6	**NO. 8 WASHINGTON**	**L, 1-3**	**60/54**	**17/17**	**138/141**	**.312/.262**	**59/49**	**2/9**	**12/12**	**9/2**	**62/52**	**2/1**	**12/15**	**0/6**	**8.0/8.5**	**1/1**
Oct. 11	at No. 18 Utah	L, 0-3	37/51	20/14	109/107	.156/.346	34/50	3/2	5/4	2/3	34/44	1/1	6/18	0/0	4.0/10.0	0/1
Oct. 13	at Colorado	W, 3-0	42/35	9/23	97/99	.340/.121	38/31	6/1	8/4	1/6	36/39	5/0	8/6	0/3	9.0/3.0	2/0
Oct. 18	at RV Oregon	L, 0-3	40/44	18/12	118/111	.186/.288	40/39	7/5	7/4	5/7	48/52	2/0	2/10	2/4	3.0/5.0	0/0
Oct. 20	at Oregon State	W, 3-2	74/64	23/23	182/170	.280/.241	70/59	4/2	19/13	2/4	73/69	5/1	16/24	3/4	13.0/13.0	0/3
OCT. 25	**NO. 2 STANFORD**	**W, 3-0**	**43/35**	**13/18**	**103/108**	**.291/.157**	**41/32**	**3/2**	**10/11**	**2/3**	**48/36**	**3/2**	**8/15**	**2/3**	**7.0/9.5**	**0/0**
OCT. 27	**NO. 15 CALIFORNIA**	**W, 3-1**	**65/55**	**20/20**	**150/136**	**.300/.257**	**59/55**	**6/2**	**9/4**	**2/6**	**52/54**	**3/0**	**19/24**	**2/4**	**12.5/12.0**	**0/2**
Nov. 1	at No. 22 Washington State	W, 3-0	53/39	19/16	116/115	.293/.200	50/35	2/0	6/6	0/2	53/42	1/3	4/16	0/1	3.0/11.0	0/0
Nov. 3	at No. 12 Washington	L, 0-3	31/41	22/8	99/88	.091/.375	29/40	6/7	4/5	7/6	36/39	1/2	10/16	4/2	6.0/10.0	0/0
NOV. 7	**COLORADO**	**L, 0-3**	**41/46**	**20/15**	**112/103**	**.188/.301**	**39/46**	**2/4**	**8/9**	**4/2**	**39/46**	**3/0**	**6/14**	**0/1**	**6.0/7.0**	**0/0**
NOV. 9	**NO. 16 UTAH**	**L, 1-3**	**58/60**	**19/20**	**147/132**	**.265/.303**	**53/59**	**5/4**	**12/7**	**4/5**	**49/61**	**1/1**	**16/22**	**4/2**	**9.0/12.0**	**2/0**
Nov. 15	at No. 20 California															
Nov. 17	at No. 4 Stanford															
NOV. 22	**OREGON**															
NOV. 24	**OREGON STATE**															
Nov. 27	at Arizona															
Nov. 29	at USC															



Emily Ryan
MIDDLE BLOCKER
6-4 • REDSHIRT SOPHOMORE
BETHESDA, MD.



Anna Dodson
MIDDLE BLOCKER
6-5 • FRESHMAN
FORT COLLINS, COLO.



Hawley Harrer
SETTER/OPPOSITE HITTER
6-2 • SOPHOMORE
SISTERS, ORE.



Jenny Mosser
OUTSIDE HITTER
5-11 • JUNIOR
LAKEVILLE, MINN.

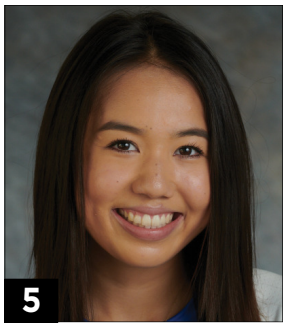

Devon Chang
SETTER
5-11 • SOPHOMORE
NEWPORT BEACH, CALIF.



Kaitlin Kao
DEFENSIVE SPECIALIST/LIBERO
5-8 • SOPHOMORE
SAN JUAN CAPISTRANO, CALIF.



Kelli Barry
DEFENSIVE SPECIALIST/LIBERO
5-6 • SOPHOMORE
MANHATTAN BEACH, CALIF.



Alexis Light
OUTSIDE HITTER
6-5 • REDSHIRT SOPHOMORE
SLOUGHHOUSE, CALIF.



Sawyer Aigner-Swesey
DEFENSIVE SPECIALIST/LIBERO
5-7 • SOPHOMORE
WRIGHTWOOD, CALIF.

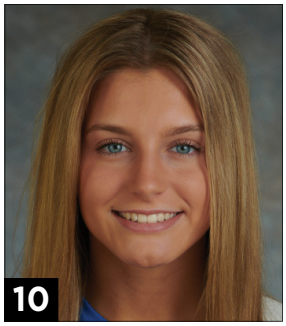

Mari Hinkle
DEFENSIVE SPECIALIST/LIBERO
5-9 • FRESHMAN
ROSEMOUNT, MINN.



Savvy Simo
OUTSIDE HITTER
5-10 • SENIOR
RANCHO SANTA FE, CALIF.



Lexi Hadrych
OUTSIDE HITTER
6-1 • REDSHIRT FRESHMAN
MURRIETA, CALIF.



Cali Thompson
SETTER
6-0 • SENIOR
LAS VEGAS, NEV.



Mac May
OUTSIDE HITTER
6-3 • JUNIOR
DUBUQUE, IOWA



Sabrina Smith
MIDDLE BLOCKER
6-3 • REDSHIRT SOPHOMORE
MORAGA, CALIF.



Tristin Savage
MIDDLE BLOCKER
6-7 • REDSHIRT FRESHMAN
DALLAS, ORE.



Kelsey Campeau
DEFENSIVE SPECIALIST/LIBERO
5-4 • SOPHOMORE
COSTA MESA, CALIF.



Michael Sealy
HEAD COACH
10TH YEAR
UCLA, 1993



Brad Keller
ASSOCIATE HEAD COACH
FIRST YEAR
LOYOLA MARYMOUNT, 2002



Megan Pendergast
ASSISTANT COACH
FIRST YEAR
TEXAS A&M, 2013



Michael Sealy
HEAD COACH
10TH YEAR
UCLA, 1993
RECORD: 211-100 (.678)

Michael Sealy begins his 10th season as the head coach of the UCLA women's volleyball team in 2019. Sealy has a record of 211-100 for a .678 winning percentage and guided the Bruins to a National Championship in 2011. He won his 200th career match against Texas State on Sept. 6.

Last season, the Bruins (13-14) recorded six victories against ranked teams, including their first win at Washington in 15 years. UCLA also defeated ranked teams Baylor, San Diego, Utah, Arizona State and Arizona. The Bruins led all Pac-12 Conference teams in digs per set at 17.71, ranking 17th in the nation. Mac May and Zana Muno were each named VolleyballMag.com All-Americans, Muno was selected as an AVCA All-American and May, Muno and Madeleine Gates were honored as All-Pac-12 Conference members.

In 2017, the Bruins went 21-11 and tied for fifth in the Pac-12 (12-8). UCLA advanced to the Round of 16 for the fourth year in a row, defeating Austin Peay and Cal Poly in the first two rounds of the NCAA Tournament. UCLA ranked 30th in the nation in dps (17.15), 35th in assists per set (13.09) and 38th in kills per set (13.91). Sarah Sponcil, who was an AVCA and VolleyballMag.com All-American Honorable Mention selection, was 23rd in the country in aps (11.23), while Muno, an AVCA Honorable Mention All-American and All-Region honoree, ranked 41st in dps (4.97). In addition to Muno and Sponcil's plaudits, Gates was named a Second Team AVCA All-American and Honorable Mention VolleyballMag.com All-American, while Reily Buechler picked up AVCA Honorable Mention All-Region honors. The three AVCA All-American awards tied for the most in a single season in school history.

The Bruins went 27-7 in 2016 and tied for second in the Pac-12 (15-5). UCLA, which won its first seven matches for its best start to a season since 2006, won 10 times against ranked teams, including a season sweep of eventual national champion Stanford, the first sweep of the Cardinal since 2011, as well as a sweep of cross-town rival USC. The Bruins made their first Regional Final appearance since 2011. UCLA ranked sixth in the nation in digs and assists per set and 13th in kills per set, while also ranking first in the conference in dps and aps and second in kps. The dps mark of 17.88 was tied for the second-best total in school history. Four Bruins picked up VolleyballMag.com All-American honors, as Taylor Formico, the back-to-back Pac-12 Libero of the Year, was named to the First Team, Buechler to the Third Team and Jordan Anderson and Jennie Frager to the Honorable Mention Team. Those four, plus Torrey Van Winden (First Team), were selected to the AVCA All-Region Team.

In 2015, the Bruins posted a record of 25-8, placing fourth in the Pac-12 (14-6). Three Bruins were named AVCA All-Americans, tying for the most awards in a single season in school history. Formico, the Pac-12 Libero of the Year, earned Third Team honors, while Anderson and Claire Felix picked up Honorable Mention nods. All three players were also named AVCA Pacific South All-Region First Team. In June of 2016, Sealy was the head coach of the Pac-12 All-Star volleyball team which traveled to China.

In 2014, the Bruins finished 22-12 and in a tie for fourth in the Pac-12 (11-9), reaching the NCAA Regional Semifinals. 2016 Olympian Karsta Lowe earned First Team AVCA All-American and All-Region honors. UCLA led the country in kills (15.10) and assists (14.26) per set, the first time the Bruins led the nation in a stat category since 1997, while Lowe was tops in the country in kills and points per set.

Lowe was AVCA First Team All-Region and Honorable Mention All-American in 2013, as UCLA went 15-15. In 2012, the Bruins posted a 23-8 record, finishing in a tie for fourth in the Pac-12 with a 14-6 mark and advancing to the Second Round of the NCAA Tournament. Two Bruins, Rachael Kidder and Tabi Love, were named All-American and All-Region. UCLA was second in the nation in kills per set (14.76) that season, third in assists per set (13.84) and fifth in hitting percentage (.295), which was also the second-best, single-season total in program history. The Bruins led all Pac-12 teams in hitting and were second in kps and aps.

In 2011, Sealy led the Bruins to the program's fourth NCAA title and seventh National Championship. The Bruins posted a 30-6 record and defeated four-time defending champion Penn State, #1-overall seed Texas, Florida State and Illinois en route to the championship. Sealy was named the AVCA National Coach of the Year. The Bruins finished second in the Pac-12 with a 17-5 record. Kidder, the Most Outstanding Player of the NCAA Tournament, was a First Team All-American and All-Region selection. Zoë Nightingale and Lauren Van Orden were also named to the NCAA All-Tournament Team. UCLA finished fifth in the nation in assists per set (13.71) and eighth in kills per set (14.52). Among Pac-12 teams, the Bruins ranked first in aps, second in kps and opponent hitting percentage (.160) and third in digs per set (15.95).

In his first campaign, Sealy guided the Bruins to a 22-9 record, a fourth-place finish in the Pacific-10 Conference (11-7) and a Second Round appearance in the NCAA Tournament. UCLA finished in the top half of the Pac-10 in digs (2nd, 15.41), assists (4th, 13.46), kills (4th, 14.26) and aces (5th, 1.20) per set along with opponent hitting percentage (4th, .187).

Sealy spent part of the summer of 2012 in London at the Olympic Games, serving as a scout coach for the U.S. men's volleyball team.

UCLA Athletic Director Dan Guerrero announced on Feb. 10, 2010 the hiring of Sealy as head coach of the Bruin women's volleyball program. Sealy returned to his alma mater after spending four seasons (2006-09) as an associate head coach at the University of Hawai'i. He was a three-time All-American and an assistant coach for four years with the UCLA men's volleyball team and was an assistant with the Bruin women's volleyball program in 2005.

Sealy helped Hawai'i to a berth in the National Semifinals in 2009. The Rainbow Wahine recorded their second-straight, 30-win season last year, going 32-3 overall. They also posted a 16-0 mark in conference play to earn their 14th-straight Western Athletic Conference title and went on to claim their 10th-consecutive WAC Tournament championship. Sealy's record during his tenure at Hawai'i was 119-19 (.862 winning percentage).

Prior to his stint at Hawai'i, Sealy coached for four seasons at UCLA, where he was an assistant on the men's side from 2003-2006 and an assistant for the women's volleyball team in 2005. In his lone season on the women's side, the Bruins posted a 20-11 record and advanced to the Regional Semifinals. With the UCLA men, Sealy was 91-38 (.705) during his four campaigns, helping the Bruins to an NCAA Championship in 2006 and an NCAA Runner-Up finish in 2005. Sealy was also a volunteer assistant with the CSUN men's volleyball team in 2000 before working in the same capacity with the UCLA men in 2001.

One of the top setters in UCLA history, Sealy was a four-year letterwinner with the Bruins from 1990-93 and ranks fourth in Bruin annals in assists (4,749). In his senior season, Sealy and the Bruins won the program's 14th National Championship, going 24-3. The team captain was named the co-Most Outstanding Player of the 1993 NCAA Tournament and also earned ASICS/Volleyball Monthly Player of the Year and AVCA All-American first-team honors. In addition, Sealy was named an All-American in 1991 (first-team) and 1992 (third-team), as well as All-Conference three times. The Bruins won three conference titles during Sealy's playing days, going 80-24 (.769) during his four years.

Following his playing career in Westwood, Sealy went on to play professionally in Switzerland, Belgium, Holland and Puerto Rico. He also played with the U.S. National Team in 1994 and 1997.

Sealy graduated from UCLA in 1993 with a degree in physiological science.

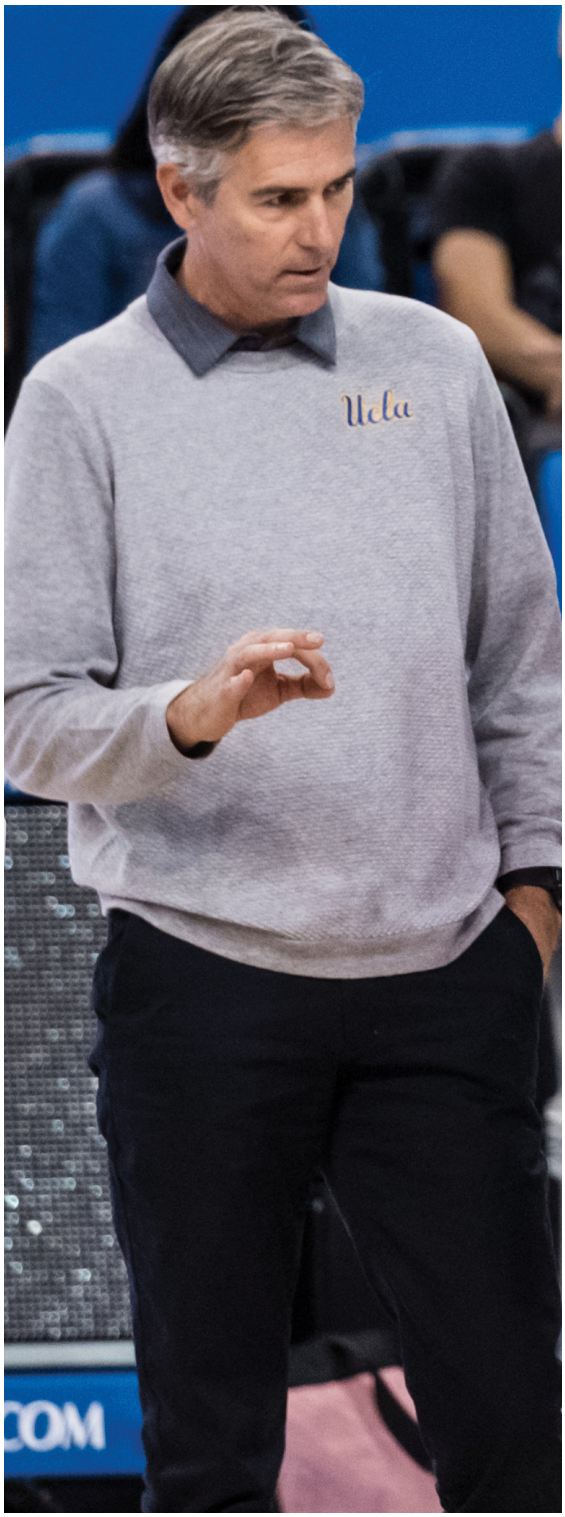

Michael Sealy's Head Coaching Record

YEAR	RECORD	PAC-10/12	POSTSEASON
2010	22-9 (.710)	11-7 (4th)	1-1 (Second Round)
2011	30-6 (.833)	17-5 (2nd)	6-0 (National Champions)
2012	23-8 (.742)	14-6 (T-4th)	1-1 (Second Round)
2013	15-15 (.500)	6-14 (10th)	n/a
2014	22-12 (.647)	11-9 (T-4th)	2-1 (Regional Semifinals)
2015	25-8 (.758)	14-6 (4th)	2-1 (Regional Semifinals)
2016	27-7 (.794)	15-5 (T-2nd)	3-1 (Regional Finals)
2017	21-11 (.656)	12-8 (T-5th)	2-1 (Regional Semifinals)
2018	13-14 (.481)	8-12 (9th)	n/a
2019	13-10	8-6	0-0
TOTALS	**211-100 (.678)**	**116-78 (.598)**	**17-6 (.739)**



#1 Emily Ryan

MIDDLE BLOCKER
6-4 • REDSHIRT SOPHOMORE
BETHESDA, MD.

2019

Ryan leads the team with 0.97 blocks per set and is tied for first with 15 block solos, adding 1.63 kills per set ... produced seven kills against No. 16 Utah (Nov. 9) ... had five kills and five blocks at No. 12 Washington on Nov. 3 and five kills at No. 22 Washington State on Nov. 1 ... tied career highs with 11 kills against both No. 2 Stanford (Oct. 25) and No. 15 California (Oct. 27), hitting .667 (11-1-15) versus the Cardinal and .500 (11-2-18) with five blocks versus the Golden Bears ... posted 11 kills and no errors in 20 attempts for a .550 hitting percentage at Oregon State on Oct. 20, adding seven blocks, which tied a personal best ... had four blocks against No. 8 Washington (Oct. 6) and five blocks and four digs versus No. 24 Washington State (Oct. 4) ... had 10 kills against No. 25 USC (Sept. 25), committing just one error in 15 attempts (.600), adding seven blocks ... recorded four blocks at No. 18 Hawaii (Sept. 14), seven kills with no errors in nine attempts (.778) against West Virginia on Sept. 13 and five kills and five blocks versus Utah Valley (Sept. 12) ... posted seven kills at Long Beach State (Sept. 7) and five kills with no errors in nine attempts (.556) and four blocks versus Georgia on Sept. 5.

2018

Played in four matches and 12 sets, notching 26 kills, nine blocks, six digs and five aces ... earned starts in the final two contests against Colorado (Nov. 21) and USC (Nov. 23) ... led the team with six blocks and four aces against No. 15 USC, adding 10 kills and four digs ... posted a team-best 10 kills versus Colorado to go with an ace ... had five kills in three sets at No. 24 Arizona (Nov. 18) ... made her collegiate debut in the second set at No. 14 USC on Sept. 19, recording one kill and one dig.

Season Highs	Category	Career Highs
11, Three Times (last vs. CAL, 10/27)	**Kills**	11, Three Times (last vs. CAL, 10/27/19)
20, at OSU (10/20) & vs. Utah (11/9)	**Total Attempts**	23, vs. USC (11/23/18)
.778 (7-0-9), vs. WVU (9/13)	**Hit % (Min. 7 K)**	.778 (7-0-9), vs. W. Virginia (9/13/19)
1, at Washington (11/3)	**Aces**	4, vs. USC (11/23/18)
4, vs. Washington State (10/4)	**Digs**	4, vs. USC (11/23/18) & vs. WSU (10/4/19)
2, at OSU (10/20) & vs. CAL (10/27)	**Block Solos**	2, at OS (10/20/19) & v. CAL (10/27/19)
7, vs. USC (9/25)	**Block Assists**	7, vs. USC (9/25/19)
7, vs. USC (9/25) and at OSU (10/20)	**Total Blocks**	7, v. USC (9/25/19) & at OSU (10/20/19)
15.5, at Oregon State (10/20)	**Points**	17.0, vs. USC (11/23/18)

2017

Did not play last season and utilized a redshirt year.

THE ACADEMY OF THE HOLY CROSS

Ryan played four years at middle blocker for The Academy of the Holy Cross in Kensington, Md. ... was named an Under Armour Honorable Mention All-American, as well as Team Most Valuable Player, as a senior in 2016, leading the team in kills ... PrepVolleyball Senior Aces #42 ... recognized as a three-time All-Washington Catholic Athletic Conference honoree, including First Team her last two seasons ... first in school history in blocks (236) and second in kills (832) ... was a team captain as a senior ... helped the Tartans to four WCAC titles, as AHC compiled a 113-16 record ... coached by Dave Geiser ... played club with Metro Volleyball under coaches Silvia Johnson and Corey Hobson.

PERSONAL

Born Emily Dowd Ryan in Bethesda, Md. ... parents are Mary del Castillo and Terence Ryan ... has one younger sister, Margaux ... number one reason for competing in volleyball is to build new relationships and fight to win a national championship ... favorites include the television show "Friends", singer Luke Bryan, the Washington Redskins and actress Jennifer Lawrence ... lists her biggest athletic thrill as winning the WCAC title all four years ... hobbies include hanging with her friends, watching movies and shopping ... majoring in economics.

Career Statistics

YEAR	SP	MP-MS	K	KPS	E	TA	PCT	A	APS	SA	SAPS	SE	DIG	DPS	BS	BA	TOT	BPS	BE	BHE	PTS	PPS
2018	12	4-2	26	2.17	7	54	.352	1	0.08	5	0.42	7	6	0.50	0	9	9	0.75	0	0	35.5	2.96
2019	68	22-21	111	1.63	42	241	.286	4	0.06	1	0.01	5	11	0.16	15	51	66	0.97	4	1	152.5	2.24
TOTALS	**80**	**26-23**	**137**	**1.71**	**49**	**295**	**.298**	**5**	**0.06**	**6**	**0.08**	**12**	**17**	**0.21**	**15**	**60**	**75**	**0.94**	**4**	**1**	**188.0**	**2.35**



#3 Hawley Harrer

SETTER/OPPOSITE HITTER
6-2 • SOPHOMORE
SISTERS, ORE.

2019

Harrer is averaging 1.29 digs, 0.94 kills, 3.91 assists and 0.38 blocks per set, adding six service aces ... recorded four kills and three blocks against Arizona State on Sept. 29 ... tallied 14 assists and three digs at No. 18 Hawaii (Sept. 14), 15 assists, four digs and two aces against West Virginia (Sept. 13) and 18 assists, six digs and three kills versus Utah Valley (Sept. 12) ... had 21 assists, nine kills, eight digs and three blocks at Long Beach State (Sept. 7) ... posted 18 assists, six digs and four kills with no errors in 10 attempts (.400) versus Texas State on Sept. 6 ... notched 23 assists, nine digs, six kills and two aces against Georgia (Sept. 5).

2018

Played in 14 matches and 36 sets, averaging 1.28 kills, 0.78 digs and 0.47 blocks per set to go with six service aces ... had four kills, six digs and an ace at No. 23 Utah (Sept. 21) and five kills at No. 14 USC on Sept. 19 ... set a season high with 10 kills to go with four digs at Long Beach State on Sept. 13 ... posted seven kills and two aces at No. 22 Cal Poly on Sept. 6 ... had seven kills, seven blocks, four digs and three aces at No. 19 San Diego on Sept. 2 ... produced seven kills and six digs versus No. 12 Baylor (Aug. 31).

SISTERS HIGH SCHOOL

Harrer was a four-sport star at Sisters High School in Sisters, Ore. ... played four years of volleyball and swimming, three seasons of tennis and one year of track ... was a three-time Sky-Em League Player of the Year ... four-time First Team All-League and three-time First Team All-State ... helped the Outlaws to Oregon State titles as a junior and senior, as she was named the Player of the Match both times, earning All-Tournament Team accolades ... was the 4A Player of the Year as a junior and a finalist for the Oregon Sports Award Athlete of the Year and Volleyball Player of the Year ... played club with Athena Volleyball under coach Susan Denham, also playing with Rimrock ... attended the USA Volleyball Holiday Camp in 2016.

Season Highs	Category	Career Highs
9, at Long Beach State (9/7)	**Kills**	10, at Long Beach State (9/13/18)
18, at Long Beach State (9/7)	**Total Attempts**	27, at Long Beach State (9/13/18)
.389 (9-2-18), at LBSU (9/7)	**Hit % (Min. 7 K)**	.389 (9-2-18), at LBSU (9/7/19)
23, vs. Georgia (9/5)	**Assists**	23, vs. Georgia (9/5/19)
2, vs. Georgia (9/5) & vs. WVU (9/13)	**Aces**	3, at San Diego (9/2/18)
9, vs. Georgia (9/5)	**Digs**	9, vs. Georgia (9/5/19)
--	**Block Solos**	1, at San Diego (9/2/18)
3, at LBSU (9/7) and vs. ASU (9/29)	**Block Assists**	6, at San Diego (9/2/18)
3 (0-3), at LBSU (9/7) & vs. ASU (9/29)	**Total Blocks**	7 (1-6), at San Diego (9/2/18)
11.5, at Long Beach State (9/7)	**Points**	14.0, at San Diego (9/2/18)

PERSONAL

Born Hawley Anna Mahealani Harrer in Honolulu, Hawai'i ... parents are Janice and Thomas Harrer ... mother was inducted into the Beach Volleyball Hall of Fame in 2012 after a 15-year pro career ... father was also a professional beach player and played indoor at Hawai'i ... is the youngest of three children, with a sister, Hannah (played volleyball at Cal Poly Pomona from 2013-2015), and a brother, Justin (played baseball at Washington State from 2016-2018 and was drafted by the Pittsburgh Pirates organization) ... chose to attend UCLA because the athletic heritage is so rich and she admires the influence of John Wooden throughout the university ... says the No. 1 reason she competes in volleyball is because she loves the speed of the sport and is a very competitive person ... hobbies include adventuring, hiking and photography ... biggest athletic thrills so far in her career are winning three volleyball state titles ... athlete she admires the most is Olympic sprinter Allyson Felix ... favorites include the TV shows "NCIS: Los Angeles", "Gossip Girl" and "One Tree Hill", singers Jack Johnson, Michael Buble and Taylor Swift, the Los Angeles Dodgers and the Golden State Warriors ... undecided on a major.

Career Statistics

YEAR	SP	MP-MS	K	KPS	E	TA	PCT	A	APS	SA	SAPS	SE	DIG	DPS	BS	BA	TOT	BPS	BE	BHE	PTS	PPS
2018	36	14-9	46	1.28	18	152	.184	1	0.03	6	0.17	3	28	0.78	1	16	17	0.47	1	1	61.0	1.69
2019	34	12-7	32	0.94	14	92	.196	133	3.91	6	0.18	5	44	1.29	0	13	13	0.38	3	3	44.5	1.31
TOTALS	**70**	**26-16**	**78**	**1.11**	**32**	**244**	**.189**	**134**	**1.91**	**12**	**0.17**	**8**	**72**	**1.03**	**1**	**29**	**30**	**0.43**	**4**	**4**	**105.5**	**1.51**



#4 Jenny Mosser

OUTSIDE HITTER
5-11 • JUNIOR
LAKEVILLE, MINN.

2019

Mosser is averaging 1.92 kills, 0.74 digs and 0.68 blocks per set to go with nine service aces ... had five kills and three blocks against No. 16 Utah (Nov. 9) ... recorded four kills at No. 12 Washington on Oct. 3 and eight kills at No. 22 Washington State on Oct. 1 ... had 10 kills against No. 15 California (Oct. 27) and four kills versus No. 2 Stanford (Oct. 25) ... posted 13 kills and five blocks at Oregon State on Oct. 20 and tied a personal best with four aces at Oregon on Oct. 18 ... had five kills and five blocks at Colorado (Oct. 13) and five kills at No. 18 Utah (Oct. 11) ... recorded eight kills, six digs and six blocks (tied career high) against No. 8 Washington on Oct. 6 and 14 kills and six digs versus No. 24 Washington State on Oct. 4 ... had six kills against Arizona State (Sept. 29) and nine kills, nine digs, six blocks (tied career high) and two aces versus No. 25 USC (Sept. 25) ... produced eight kills at UC Santa Barbara on Sept. 18 ... notched five kills at No. 18 Hawaii (Sept. 14) and five kills against Utah Valley (Sept. 12) ... had eight kills at Long Beach State (Sept. 7), seven kills versus Texas State (Sept. 6) and five kills against Georgia (Sept. 5) ... recorded five digs at No. 2 Nebraska on Aug. 31 and six kills and four digs against No. 20 Baylor on Aug. 30.

2018

Was second on the team with 2.44 kills per set and 22 service aces, adding 2.27 digs and 0.58 blocks per set ... was second on the team with seven double-doubles ... had 12 double-figure kills contests and 11 double-figure digs matches ... led the team in kills in five matches, and had an ace in 16 of 27 contests ... produced 14 digs, six kills and five blocks against No. 15 USC on Nov. 23 and eight kills and seven digs versus Colorado on Nov. 21 ... had 11 kills and seven digs at No. 24 Arizona on Nov. 18 and 15 kills with no hitting errors, five digs and five blocks at Arizona State on Nov. 16 ... posted seven kills and five digs versus No. 19 Washington State (Nov. 8) ... had nine kills and 12 digs at No. 16 Oregon (Nov. 4) and eight kills, 10 digs and three aces at Oregon State (Nov. 2) ... contributed five kills and five digs against No. 2 Stanford (Oct. 28) and nine kills versus California on Oct. 26 ... collected seven kills at No. 23 Washington State (Oct. 21) and a double-double with 10 kills, 10 digs and five blocks at No. 19 Washington on Oct. 19 ... recorded a double-double against No. 23 Arizona on Oct. 10, producing 11 kills, a .391 percentage and 10 digs ... had seven kills, seven digs and two aces versus No. 25 Arizona State (Oct. 10) ... had 14 digs and eight kills and only one error in 18 attempts (.389) against Oregon State on Oct. 6, recording seven digs and four kills versus No. 20 Oregon (Oct. 5) ... had 11 kills and eight digs at No. 23 Utah on Sept. 21 ... produced 11 kills and seven digs at Long Beach State (Sept. 13) ... had 14 kills and 11 digs at No. 22 Cal Poly on Sept. 7, adding 13 kills and 16 digs the night before ... posted 13 kills and 10 digs at No. 19 San Diego (Sept. 2) ... had 12 kills and a career-best 20 digs versus No. 12 Baylor on Aug. 31 ... recorded 19 kills and 14 digs against Gonzaga on Aug. 26, adding a personal-best six blocks ... recorded a career-high four aces, 13 kills, a .393 percentage and eight digs versus Gonzaga (Aug. 25) ... named Pac-12 All-Academic Honorable Mention.

2017

Was named to the Pac-12 All-Freshman Team ... was second on the squad with 2.89 kills per set, adding 1.44 digs and 0.38 blocks per set ... recorded 17 double-figure kills matches and a pair of double-doubles ... posted 11 kills, four digs and two blocks in the NCAA Regional Semifinal at #3 Florida on Dec. 8 ... had three kills in the NCAA Second Round (Dec. 2) against Cal Poly and nine kills and only one error in 20 attempts (.400) with five digs versus Austin Peay in the NCAA First Round on Dec. 1 ... was named Pac-12 Freshman of the Week on Nov. 27 after helping the Bruins to road wins at Oregon State and #13 USC ... had 10 kills, eight digs and five blocks at OSU (Nov. 22) and 11 kills and five digs at USC (Nov. 25) ... recorded eight kills and nine digs at California on Nov. 19 and 19 kills at #4 Stanford on Nov. 16 ... had 16 kills and six digs against #15 Utah (Nov. 10) and 14 kills and nine digs versus #25 Colorado (Nov. 9) ... posted seven kills and eight digs against Arizona State on Nov. 4 ... had seven kills and eight digs at both Washington State (Oct. 27) and #14 Washington (Oct. 29) ... recorded a season-best 28 kills at Colorado on Oct. 21, adding six digs ... had 15 kills, six digs and two aces at #12 Utah (Oct. 20) ... had eight kills and six digs against California (Oct. 14) and 10 kills and six digs versus #3 Stanford (Oct. 13) ... tallied 13 kills and seven digs at Arizona State on Oct. 6 ... had eight kills and five digs at Arizona (Oct. 4) ... had 17 kills and seven digs against Washington State (Oct. 1) ... notched a double-double with 12 kills and 11 digs versus #6 Washington on Sept. 29 ... had 11 kills, six digs and two aces against #8 Oregon (Sept. 22) and 14 kills versus #21 USC on Sept. 20 ... recorded the first double-double of her career with 13 kills and 11 digs at LBSU on Sept. 15 ... had 11 kills and hit .421 with eight digs against LMU (Sept. 13) ... notched eight kills at #12 Nebraska on Sept. 8 ... had eight kills against UNLV (Sept. 2) ... recorded 12 kills at #20 Hawai'i on Aug. 27, adding four blocks ... posted nine kills and just one error in 17 attempts for a .471 percentage versus Marquette (Aug. 26).

Season Highs	Category	Career Highs
14, vs. Washington State (10/4)	**Kills**	28, at Colorado (10/21/17)
35, vs. Washington State (10/4)	**Total Attempts**	58, vs. Gonzaga (8/26/18)
.385 (7-2-13), vs. Texas State (9/6)	**Hit % (Min. 7 K)**	.471 (9-1-17), v. Marquette (8/26/17)
4, at Oregon (10/18)	**Aces**	4, vs. GONZ (8/25/18) & at ORE (10/18/19)
9, vs. USC (9/25)	**Digs**	20, vs. Baylor (8/31/18)
2, at Colorado (10/13)	**Block Solos**	2, v. AZ (11/3/17) & at COLO (10/13/19)
6, vs. USC (9/25)	**Block Assists**	6, v. GONZ (8/26/18) & v. SC (9/25/19)
6, vs. USC (9/25) and vs. UW (10/6)	**Total Blocks**	6, Three Times (last vs. UW, 10/6/19)
16.5, vs. Washington State (10/4)	**Points**	30.0, at Colorado (10/21/17)

LAKEVILLE SOUTH HIGH SCHOOL

Mosser was a two-sport athlete at Lakeville South High School in Lakeville, Minn., earning four letters in both volleyball and track ... was named an AVCA/Under Armour First Team All-American as a senior ... was also a four-time All-South Suburban Conference and three-time All-State honoree ... earned a pair of MaxPreps Player of the Week awards ... recorded 1,661 kills for her career, including 684 as a senior ... owns the state record for most kills in a match with 49 ... coached in volleyball by Steve Willingham ... was also two-time All-State in track, a 2015 state champion and a state record holder in the 4x400 ... played club with MN Select under coaches Scott Jackson and George Padjen ... was a three-time All-American, 18 Open National Champion in 2016 and 15 Open National Champion in 2014.

PERSONAL

Born Jennifer Elaine Mosser in Edina, Minn. ... parents are Nancy and Greg Mosser ... is one of six siblings, with an older sister, Allison, older brothers, Michael and Grant, and younger brothers, Mark and Ben ... thing she likes the most about playing volleyball is when the game is close, and there is lots of energy and tension, and your team gets the next point and goes on to win ... favorites include the television show "Grey's Anatomy", eating brownies and the movies "The Green Mile" and "Moana" ... biggest athletic highlight to date was winning the state track meet in 2015 and getting the state record in the 4x400 relay ... hobbies include watching movies and spending time with friends ... psychology major.

Career Statistics

YEAR	SP	MP-MS	K	KPS	E	TA	PCT	A	APS	SA	SAPS	SE	DIG	DPS	BS	BA	TOT	BPS	BE	BHE	PTS	PPS
2017	117	32-28	338	2.89	142	960	.204	12	0.10	9	0.08	34	169	1.44	8	37	45	0.38	5	0	373.5	3.19
2018	101	27-27	246	2.44	122	892	.139	11	0.11	22	0.22	38	229	2.27	4	55	59	0.58	3	0	299.5	2.97
2019	76	23-16	146	1.92	76	451	.155	12	0.16	9	0.12	17	56	0.74	4	48	52	0.68	5	0	183.0	2.41
TOTALS	**294**	**82-71**	**730**	**2.48**	**340**	**2303**	**.169**	**35**	**0.12**	**40**	**0.14**	**89**	**454**	**1.54**	**16**	**140**	**156**	**0.53**	**13**	**0**	**856.0**	**2.91**

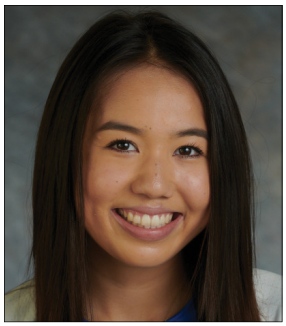

#5 Devon Chang

SETTER
5-11 • SOPHOMORE
NEWPORT BEACH, CALIF.

2019

Chang is second on the team with 5.03 assists per set, adding 12 service aces and 1.73 digs per set ... produced 19 assists and eight digs against No. 16 Utah (Nov. 9) and 19 assists and six digs versus Colorado (Nov. 7) ... had 14 assists and three digs at No. 12 Washington on Nov. 3 and 20 assists and five digs at No. 22 Washington State on Nov. 1 ... posted 20 assists and eight digs against No. 15 California (Oct. 27) and 14 assists and four digs versus No. 2 Stanford (Oct. 25) ... had a double-double with 28 assists and 11 digs at Oregon State on Oct. 20 and nine assists and four digs at Oregon on Oct. 18 ... notched 12 assists and six digs at No. 18 Utah (Oct. 11) ... had 13 assists and four digs against No. 8 Washington on Oct. 6 and 10 assists and five digs versus No. 24 Washington State on Oct. 4 ... posted 11 assists and six digs against Arizona State (Sept. 29) ... had 28 assists at UC Santa Barbara on Sept. 18 ... recorded 13 assists, six digs and two aces at No. 18 Hawaii (Sept. 14) ... had a double-double with 21 assists and 11 digs to go with two aces against West Virginia on Sept. 13 ... tallied 18 assists and seven digs versus Utah Valley (Sept. 12) ... posted 20 assists, nine digs and two aces at Long Beach State (Sept. 7), 19 assists and seven digs against Texas State (Sept. 6) and 18 assists and four digs versus Georgia (Sept. 5) ... had 17 assists and six digs at No. 2 Nebraska on Aug. 31.

2018

Averaged 8.75 assists, 2.70 digs and 0.40 blocks per set, adding five aces ... was third on the team with five double-doubles ... had 29 assists and seven digs at No. 24 Arizona on Nov. 18 ... posted a double-double with 32 assists and 10 digs at California (Sept. 28), adding two aces ... recorded 34 assists and 11 digs at Long Beach State (Sept. 13) ... had a double-double at No. 22 Cal Poly on Sept. 7 with 47 assists and 13 digs, adding 27 assists and four digs the night before ... notched a pair of double-doubles at the USD Invite ... had 52 assists and 16 digs to go with six blocks at No. 19 USD on Sept. 2 ... posted 31 assists, 15 digs and two aces versus No. 12 Baylor on Aug. 31 ... had 32 assists and seven digs against Gonzaga (Aug. 26) ... produced 22 assists, nine digs and three block solos versus Gonzaga on Aug. 25.

Season Highs	Category	Career Highs
1, at Utah (10/11) & vs. California (10/27)	**Kills**	2, at Arizona (11/18/18)
2, Three Times (last at OSU, 10/20)	**Total Attempts**	4, at USD (9/2/18) & at UA (11/18/18)
28, at UCSB (9/18) & at OSU (10/20)	**Assists**	52, at San Diego (9/2/18)
2, Three Times (last at Hawaii, 9/14)	**Aces**	2, Five Times (last at Hawaii, 9/14/19)
11, vs. WVU (9/13) & at OSU (10/20)	**Digs**	16, at San Diego (9/2/18)
1, at UC Santa Barbara (9/18)	**Block Solos**	3, vs. Gonzaga (8/25/18)
2, at Nebraska (8/31)	**Block Assists**	5, at San Diego (9/2/18)
2 (0-2), at Nebraska (8/31)	**Total Blocks**	6 (1-5), at San Diego (9/2/18)
2.0, Four Times (last vs. California, 10/27)	**Points**	4.5, at San Diego (9/2/18)

SANTA MARGARITA CATHOLIC HIGH SCHOOL

Chang was a four-year setter at SMCHS in Rancho Santa Margarita ... was the California Gatorade State Player of the Year as a senior ... additional awards earned as a senior include: Cal-Hi Sports Ms. Volleyball (State POY), MaxPreps and Volleyball Magazine All-American First Team, AVCA/Under Armour and FloVolleyball All-American Second Team, PrepVolleyball All-American and No. 39 Senior Ace, Cal-Hi Sports and MaxPreps All-State First Team, Andi Collins Award Finalist, O.C. Register Player of the Year, All-CIF First Team and Trinity League and Santa Margarita Female Athlete of the Year ... recorded 1,171 assists, 361 digs, 85 kills, 82 blocks and 31 aces as a senior ... helped the Eagles to a State Division I title and a Southern California Division I Regional championship in 2017 ... SMCHS also won CIF-SS D-I and SoCal Open Division Regional titles in her junior season ... coached by Katy Daly ... played club with A4 Volley under coach Joaquin Acosta ... was named to the JVA 2018 Club All-National Team and a PrepVolleyball 2018 Club All-American ... A4 Volley won the SCVA National Qualifier 18 Open and was third at the JVA West Coast Cup 18 Open and the Northern Lights National Qualifier 18 Open ... has also competed with the USA Youth and USA Select National Teams.

PERSONAL

Born Devon Heather Chang in Pasadena ... parents are Anne and Derrick Chang ... mother attended UCLA ... sister, Payton, who played three seasons at Stanford, is a graduate transfer at Northwestern ... chose to attend UCLA because it has been her dream to play here since she was seven ... thing she likes the most about volleyball is being able to compete alongside her friends ... biggest athletic thrill so far was winning a CIF championship ... athlete she admires the most is UCLA All-American setter Nellie Spicer ... favorites include the TV Show "One Tree Hill", the restaurant Raising Cane's, singer Thomas Rhett and the L.A. Dodgers and their shortstop Corey Seager ... undecided on a major.

Career Statistics

YEAR	SP	MP-MS	K	KPS	E	TA	PCT	A	APS	SA	SAPS	SE	DIG	DPS	BS	BA	TOT	BPS	BE	BHE	PTS	PPS
2018	40	14-9	9	0.23	3	21	.286	350	8.75	5	0.13	2	108	2.70	4	12	16	0.40	0	3	24.0	0.60
2019	74	23-7	2	0.03	3	9	-.111	372	5.03	12	0.16	17	128	1.73	1	2	3	0.04	0	6	16.0	0.22
TOTALS	**114**	**37-16**	**11**	**0.10**	**6**	**30**	**.167**	**722**	**6.33**	**17**	**0.15**	**19**	**236**	**2.07**	**5**	**14**	**19**	**0.17**	**0**	**9**	**40.0**	**0.35**



#7 Kelli Barry

DEFENSIVE SPECIALIST/LIBERO
5-6 • SOPHOMORE
MANHATTAN BEACH, CALIF.

2019

Barry leads the team with 3.63 digs per set and is third with 13 service aces ... produced 13 digs against No. 16 Utah (Nov. 9) and four versus Colorado (Nov. 7) ... had seven digs at No. 12 Washington on Nov. 3 and 12 digs and an ace at No. 22 Washington State on Nov. 1 ... recorded her first double-double as a Bruin with 17 digs and 10 assists against No. 15 California (Oct. 27), adding 11 digs versus No. 2 Stanford (Oct. 25) ... had 17 digs at Oregon State on Oct. 20 and 13 digs at Oregon on Oct. 18 ... posted nine digs and two aces at Colorado (Oct. 13) and six digs at No. 18 Utah (Oct. 11) ... had eight digs against No. 8 Washington on Oct. 6 and 17 digs versus No. 24 Washington State on Oct. 4 ... tallied 16 digs against Arizona State (Sept. 29) and 15 digs and two aces versus No. 25 USC (Sept. 25) ... had 11 digs at UC Santa Barbara on Sept. 18 ... recorded 13 digs and a dig-kill at No. 18 Hawaii (Sept. 14), 15 digs against West Virginia (Sept. 13) and 11 digs versus Utah Valley (Sept. 12) ... was named to the All-Tournament Team at the Long Beach State Mizuno Classic after recording 20 digs and seven assists at LBSU (Sept. 7), 11 digs versus Texas State (Sept. 6) and 14 digs and two aces against Georgia (Sept. 5) ... had seven digs at No. 2 Nebraska on Aug. 31 and five digs versus No. 20 Baylor on Aug. 30.

SAN DIEGO

Played in 29 matches and 99 sets as a freshman at the University of San Diego, recording 3.62 digs per set to go with 11 aces ... had 17 double-figure digs matches, crossing the 20-dig mark on five occasions ... recorded a career-best 28 digs at Portland (Oct. 27), adding two aces ... had 25 digs against both San Francisco (Nov. 8) and Pepperdine (Nov. 20) ... notched 23 digs versus both UCLA (Sept. 2) and Oregon State (Sept. 15) ... produced a double-double with 25 digs and 13 assists versus USF ... also had double digits in assists in the NCAA First Round against Cal Poly (11) to go with eight digs ... served a pair of aces against Tennessee on Sept. 7.

Season Highs	Category	Career Highs
1, at Hawaii (9/14) & at WSU (11/1)	**Kills**	1, Four Times (last at WSU, 11/1/19)
10, vs. California (10/27)	**Assists**	13, vs. San Francisco (11/8/18)
2, Three Times (last at Colorado, 10/13)	**Aces**	2, Five Times (last at Colorado, 10/13/19)
20, at Long Beach State (9/7)	**Digs**	28, at Portland (10/27/18)
2.0, Three Times (last at Colorado, 10/13)	**Points**	2.0, Five Times (last at Colorado, 10/13/19)

MIRA COSTA HIGH SCHOOL

Barry prepped at Mira Costa High School in Manhattan Beach, Calif. ... honored as the Bay League Defensive Most Valuable Player in 2017 and First Team All-Bay League in 2016 ... as a senior, helped her team to the third round of the CIF playoffs, serving as a team captain ... as a junior, MCHS made the CIF Semifinals and the first round of the California State Championships ... the Mustangs won back-to-back Bay League titles in 2016 and 2017 ... played club with SG Elite, which earned two Top 5 finishes in the Open Division at USA Volleyball's Girls Junior National Championship (2017, 2018).

PERSONAL

Born Kelli Christine Barry in Santa Monica, Calif. ... parents are Kimberly and Chris Barry ... has an older sister, Allyson ... decided to attend UCLA because it is a great school both academically and athletically ... says the No. 1 reason she competes in volleyball is being able to compete with a group of girls who you become so close with, which in the end makes winning so amazing because you get to do it together ... favorites include actor Ryan Gosling, singer Post Malone, the Los Angeles Lakers and the movie "Step Brothers" ... biggest athletic thrill so far was sweeping USC, while at USD, to advance to the 2018 NCAA Round of 16 ... hobbies include going to the beach, being with friends and surfing ... undeclared major.

Career Statistics

YEAR	SP	MP-MS	K	KPS	E	TA	PCT	A	APS	SA	SAPS	SE	DIG	DPS	BS	BA	TOT	BPS	BE	BHE	PTS	PPS
2018	99	29-1	2	0.02	1	3	.333	105	1.06	11	0.11	17	358	3.62	0	0	0	0.00	0	0	13.0	0.13
2019	75	23-0	2	0.03	0	2	1.000	76	1.01	13	0.17	26	272	3.63	0	0	0	0.00	0	0	15.0	0.20
TOTALS	**174**	**52-1**	**4**	**0.02**	**1**	**5**	**.600**	**181**	**1.04**	**24**	**0.14**	**43**	**630**	**3.62**	**0**	**0**	**0**	**0.00**	**0**	**0**	**28.0**	**0.16**



#10 Mari Hinkle

DEFENSIVE SPECIALIST/LIBERO
5-9 • FRESHMAN
ROSEMOUNT, MINN.

2019

Hinkle has 17 digs, an ace and a kill this season ... had two digs against No. 16 Utah on Nov. 9 ... posted three digs against No. 15 California (Oct. 27) ... notched four digs and a kill at Oregon State on Oct. 20 ... played in all three sets at No. 18 Utah (Oct. 11) and Colorado (Oct. 13), posting two digs and an ace at Utah ... played in one set against both No. 20 Baylor (Aug. 30) and No. 2 Nebraska (Aug. 31), recording two digs versus Nebraska.

ROSEMOUNT HIGH SCHOOL

Hinkle prepped at Rosemount High School in Rosemount, Minn. ... was a team captain for the Irish as a senior, earning First Team All-State and First Team Star Tribune All-Metro honors ... earned Under Armour All-American Third Team accolades, and was also named South Suburban All-Conference, Pioneer Press Player of the Year finalist, RHS Most Valuable Player and RHS Defensive POY ... named a PrepVolleyball Senior Ace No. 28 and the second-ranked libero ... set a new RHS career dig record as a junior in 2017, earning All-Conference and All-State honors ... RHS had a conference and section runner-up finish in 2016 ... coached by Smokey Vitek ... played club with Mizuno Northern Lights under coaches Adam Beamer and Walt Weaver ... helped her team to a second-place finish at the 2019 AAU Nationals, earning All-American Team 18 Open honors ... Mizuno was first at the USGJNC 17 Open and the MNL Qualifier, as she was named to the USGJNC All-American Team 17 Open.

Category	Career Highs
Kills	1, at Oregon State (10/20)
Assists	3, at Oregon (10/18) and at Oregon State (10/20)
Service Aces	1, at Utah (10/11)
Digs	4, at Oregon State (10/20)
Points	1.0, at Utah (10/11) and at Oregon State (10/20)

PERSONAL

Born Marissa Rae Hinkle in Edina, Minn. ... parents are Kim and Todd Hinkle ... has an older sister, Jordan, and an older brother, Chad ... decided to attend UCLA because it would challenge her athletically, academically and personally ... thing she likes the most about volleyball is that it is incredibly challenging, but fun ... says the No. 1 reason she competes in volleyball is because it is a true team sport, and everyone needs to play their part to win ... hobbies include doing anything outside like swimming, hiking and wake surfing ... biggest athletic thrill so far was winning the USGJNC 17 Open with her club team ... favorites include the television show "The Office", the movie "The Conjuring" and eating Neapolitan pizza ... majoring in psychology.

Career Statistics

YEAR	SP	MP-MS	K	KPS	E	TA	PCT	A	APS	SA	SAPS	SE	DIG	DPS	BS	BA	TOT	BPS	BE	BHE	PTS	PPS
2019	35	12-0	1	0.03	0	2	.500	10	0.29	1	0.03	11	17	0.49	0	0	0	0.00	0	0	2.0	0.06



#11 Savvy Simo

OUTSIDE HITTER
5-10 • SENIOR
RANCHO SANTA FE, CALIF.

2019

Simo is second on the team with 2.96 kills per set, 3.21 digs per set and 15 service aces ... produced 15 kills and seven digs against No. 16 Utah (Nov. 9) and 15 digs and seven kills versus Colorado (Nov. 7) ... recorded nine digs and six kills at No. 12 Washington on Nov. 3 and 20 digs and six kills at No. 22 Washington State on Nov. 1 ... had nine digs, eight kills, three blocks and two aces against No. 15 California (Oct. 27) and 11 digs and six kills versus No. 2 Stanford (Oct. 25) ... posted 18 digs and 10 kills at Oregon State on Oct. 20 and 12 kills and eight digs at Oregon on Oct. 18 ... notched nine kills and four digs at Colorado (Oct. 13) and 12 digs and eight kills at No. 18 Utah (Oct. 11) ... recorded a career-high 19 kills to go with 12 digs against No. 8 Washington on Oct. 6 ... had a double-double with 13 kills and 14 digs versus No. 24 Washington State on Oct. 4 ... posted 12 kills and no errors in 28 attempts for a .429 hitting percentage against Arizona State (Sept. 29), adding eight digs ... had a double-double with 14 kills and 15 digs versus No. 25 USC (Sept. 25) ... had 13 kills and five digs at UC Santa Barbara on Sept. 18 ... was named to the All-Tournament Team at the Outrigger Hotels and Resorts Volleyball Challenge ... had 10 kills and seven digs at No. 18 Hawaii (Sept. 14) and 10 digs, seven kills and two aces against West Virginia (Sept. 13) ... tallied a double-double with 15 kills and 11 digs versus Utah Valley on Sept. 12 ... was named to the All-Tournament Team at the Long Beach State Mizuno Classic ... posted the first double-double of her career with 14 digs and 13 kills at Long Beach State (Sept. 7) ... had 10 digs and six kills versus Texas State (Sept. 6) and nine digs and seven kills against Georgia (Sept. 5) ... had six digs at No. 2 Nebraska on Aug. 31 and 10 digs and nine kills against No. 20 Baylor on Aug. 30.

2018

Was second on the team with 3.00 digs per set, adding nine service aces ... recorded 14 double-figure digs contests, including three with at least 20 ... led the Bruins in digs in five matches ... had nine digs and a kill versus No. 15 USC (Nov. 23) and six digs against Colorado (Nov. 21) ... posted 12 digs at No. 24 Arizona on Nov. 18 and 11 digs and one ace at Arizona State on Nov. 16 ... produced 16 digs and one ace versus No. 19 Washington State (Nov. 8) ... had 16 digs at No. 16 Oregon (Nov. 4) and 18 digs at Oregon State (Nov. 2), adding an ace in both matches ... had 11 digs and two aces at No. 19 Washington on Oct. 19 ... collected eight digs against No. 23 Arizona on Oct. 12 ... had seven digs versus No. 20 Oregon (Oct. 5) ... produced 11 digs at California on Sept. 28 and 13 at No. 2 Stanford (Sept. 26) ... notched 12 digs and two aces at No. 23 Utah on Sept. 21 and 13 digs at No. 14 USC (Sept. 19) ... had 13 digs at Long Beach State (Sept. 13) ... set a new career high with 25 digs at No. 22 Cal Poly on Sept. 7 ... had 20 digs each in back-to-back matches at No. 22 Cal Poly (Sept. 6) and No. 19 San Diego (Sept. 2) ... had seven digs and an ace versus No. 12 Baylor (Aug. 31) ... posted nine digs on Aug. 26 against Gonzaga ... was named Pac-12 Conference All-Academic Honorable Mention.

2017

Averaged 2.56 digs per set to go with 11 service aces and nine kills ... had 14 double-figure digs contests ... had 13 digs in the NCAA Regional Semifinal at #3 Florida on Dec. 8 ... moved into the front row for the last two sets in the NCAA Second Round against #21 Cal Poly on Dec. 2, producing eight kills and only one error in 13 attempts for a .538 hitting percentage to go with 10 digs and a match-ending block ... had four digs in the NCAA First Round (Dec. 1) versus Austin Peay ... had nine digs at #13 USC (Nov. 25) and seven digs at Oregon State (Nov. 22) ... posted seven digs at #4 Stanford (Nov. 16) ... had 14 digs against #15 Utah (Nov. 10) ... recorded 10 digs versus Arizona on Nov. 3 ... had 10 digs at #14 Washington on Oct. 29 and eight digs and an ace at Washington State on Oct. 27 ... posted 15 digs at Colorado (Oct. 21) and 18 digs at #12 Utah (Oct. 20), adding an ace in each contest ... had 11 digs and an ace against California on Oct. 14 and 17 digs versus #3 Stanford on Oct. 13 ... notched 11 digs at Arizona State on Oct. 6 and nine digs at Arizona on Oct. 4 ... recorded eight digs against Washington State (Oct. 1) and six digs versus #6 Washington (Sept. 29) ... had seven digs against #8 Oregon (Sept. 22) ... totaled 20 digs versus #21 USC on Sept. 20 ... tallied 16 digs at Long Beach State on Sept. 15, adding two aces ... had seven digs and eight assists against Loyola Marymount (Sept. 13) ...recorded nine digs at #12 Nebraska on Sept. 9 ... posted 12 digs and an ace against both Marquette (Aug. 26) and #20 Hawai'i (Aug. 27), adding seven digs versus #22 San Diego on Aug. 25 ... was named Pac-12 Conference All-Academic Honorable Mention.

Season Highs	Category	Career Highs
19, vs. Washington (10/6)	**Kills**	19, vs. Washington (10/6/19)
51, vs. USC (9/25)	**Total Attempts**	51, vs. USC (9/25/19)
.429, Two Times (last vs. ASU, 9/29)	**Hit % (Min. 7 K)**	.538 (8-1-13), vs. Cal Poly (12/2/17)
2, at Washington State (11/1)	**Assists**	8, vs. Loyola Marymount (9/13/17)
2, vs. WVU (9/13) & vs. California (10/27)	**Aces**	2, Six Times (last vs. California, 10/27/19)
20, at Washington State (11/1)	**Digs**	25, at Cal Poly (9/7/18)
2, vs. Texas State (9/6)	**Block Solos**	2, vs. Texas State (9/6/19)
3, vs. California (10/27)	**Block Assists**	3, vs. California (10/27/19)
3 (0-3), vs. California (10/27)	**Total Blocks**	3 (0-3), vs. California (10/27/19)
19.0, vs. Washington (10/6)	**Points**	19.0, vs. Washington (10/6/19)

2016

Averaged 1.93 digs per set to go with six service aces ... had six double-figure digs matches ... posted seven digs and an ace against California on Oct. 23 ... had nine digs at #16 Oregon (Oct. 12) ... tallied nine digs against Arizona (Oct. 9) ... posted 10 digs and two kills at Long Beach State (Sept. 14) and eight digs at Pepperdine (Sept. 13) ... had 12 digs and an ace at #15 San Diego (Sept. 10) and nine digs versus UC Irvine (Sept. 9) ... recorded 13 digs at #15 Hawai'i (Sept. 3), 10 versus Missouri State (Sept. 2) and 13 against Pacific (Sept. 1) ... had seven digs and an ace at #21 Loyola Marymount (Aug. 27) and 12 digs and an ace against Illinois State (Aug. 27).

TORREY PINES HIGH SCHOOL

Simo played three seasons of outside hitter at Torrey Pines High School in San Diego ...averaged over four kills and nearly two digs per set to go with 28 aces as a senior ... helped the Falcons to three-straight Palomar League titles and back-to-back CIF Championships ... TPHS won the 2015 CIF San Diego Section Open Division title and reached the State quarterfinals ... named First Team All-CIF and Palomar League Player of the Year as a junior ... three-time member of the San Diego Union Tribune All-Academic Team ... averaged over three kills and two digs per set as a junior ... coached by Brennan Dean ... played club with Wave Volleyball under coaches Dean, Rachel Morris, Brent Hilliard, Steve Timmons and Jud Buechler ... her U-16 squad won the Atlanta Big South Qualifier and also finished third at the L.A. Qualifier and ninth at JO's ... on the beach, won the U-19 USA High Performance Championships in 2015 ... also placed first in four additional CBVA tournaments and was on the USA Beach Volleyball A1 Team for U-17 and U-19.

PERSONAL

Born Savannah Marie Simo in La Jolla, Calif. ... parents are Celeste and Brian Simo ... father was a professional NASCAR driver ... is the oldest of three children ... has a sister, Sawyer, and a brother, Slater ... chose to attend UCLA because it was her dream school since she was younger ... things she likes the most about volleyball are the team aspect and speed of the game ... biggest athletic thrill to date was winning back-to-back NCAA Championships with UCLA beach volleyball ... favorites include the movie "Chasing Mavericks", the Los Angeles Lakers, the television show "Game of Thrones" and singer Drake ... athlete she admires the most is four-time Olympic medalist Kerri Walsh Jennings ... biggest hobby is going to the beach ... majoring in sociology.

Career Statistics

YEAR	SP	MP-MS	K	KPS	E	TA	PCT	A	APS	SA	SAPS	SE	DIG	DPS	BS	BA	TOT	BPS	BE	BHE	PTS	PPS
2016	72	22-8	10	0.14	5	25	.200	9	0.13	6	0.08	10	139	1.93	0	0	0	0.00	0	0	16.0	0.22
2017	118	32-3	9	0.08	4	19	.263	39	0.33	11	0.09	13	302	2.56	0	1	1	0.01	0	0	20.5	0.17
2018	95	27-8	1	0.01	3	14	-.143	19	0.20	9	0.09	14	285	3.00	0	1	1	0.01	0	0	10.5	0.11
2019	76	23-23	225	2.96	54	660	.259	7	0.09	15	0.20	16	244	3.21	7	14	21	0.28	9	0	254.0	3.34
TOTALS	**361**	**104-42**	**245**	**0.68**	**66**	**718**	**.249**	**74**	**0.20**	**41**	**0.11**	**53**	**970**	**2.69**	**7**	**16**	**23**	**0.06**	**9**	**0**	**301.0**	**0.83**



#12 Lexi Hadrych

OUTSIDE HITTER
6-1 • REDSHIRT FRESHMAN
MURRIETA, CALIF.

2019

Hadrych is third on the team with 2.13 kills per set ... produced 11 kills and three blocks against No. 16 Utah (Nov. 9) and seven kills versus Colorado (Nov. 7) ... had nine kills at No. 12 Washington on Nov. 3 and 12 kills at No. 22 Washington State on Nov. 1 ... was named Pac-12 Conference Freshman of the Week on Oct. 28 after recording 10 kills against both No. 15 California (Oct. 27) and No. 2 Stanford (Oct. 25), adding three blocks versus Cal ... notched a career-high 15 kills at Oregon State on Oct. 20 ... recorded five kills at No. 18 Utah (Oct. 11) ... had four kills against No. 24 Washington State on Oct. 4 ... posted four kills at UC Santa Barbara (Sept. 18) ... had five kills at No. 18 Hawaii on Sept. 14 and nine kills versus West Virginia on Sept. 13 ... made her collegiate debut at No. 2 Nebraska on Aug. 31, recording eight kills and three digs in two sets.

2018

Did not play and utilized a redshirt year.

VISTA MURRIETA HIGH SCHOOL

Hadrych played four years of volleyball at Vista Murrieta High School in Murrieta, Calif. ... named All-Southwestern League First Team as a junior and senior ... earned AVCA/Under Armour Second Team All-American honors ... PrepVolleyball Senior Ace No. 46 ... recorded 1,148 kills for her career in 291 sets, hitting .375 with 618 digs, 107 aces and 91 blocks ... VMHS made the CIF Second Round, improving one spot from its 2016 tournament showing ... team captain as a senior ... was MaxPreps Player of the Month once and MaxPreps Player of the Match four times, helping the Broncos to victory at the Queens Court tournament ... coached by Kristen Cooke and Ed Taitano ... played club with Coast Volleyball ... in her 18s year, was first in the SCVA and third in the Long Beach Tournament, as she played a year above her age ... Coast was also first in SCVA in her 16s season.

Category	Career Highs
Kills	15, at Oregon State (10/20)
Total Attempts	27, at Oregon State (10/20)
Hitting Percentage (Minimum 7 Kills)	.391 (12-3-23), at Washington State (11/1)
Digs	3, at Nebraska (8/31)
Block Assists	3, vs. California (10/27) and vs. Utah (11/9)
Total Blocks	3 (0-3), vs. California (10/27) and vs. Utah (11/9)
Points	15.0, at Oregon State (10/20)

PERSONAL

Born Alexandra Rose Hadrych in Yorba Linda, Calif. ... parents are Deborah and Steven Hadrych ... has an older brother, Steven ... chose to attend UCLA because it was a great fit, and when visiting the campus, the school felt like home ... thing she likes the most about playing volleyball is being in a team sport and playing at a high level ... hobbies include riding bikes, watching movies and training ... biggest athletic thrill so far was committing to and signing to play for UCLA ... favorites include the TV show "Friends", actors Benedict Cumberbatch and Ansel Elgort, the band Bastille and the movies "Dr. Strange" and "Unbroken" ... undecided on a major.

Career Statistics

YEAR	SP	MP-MS	K	KPS	E	TA	PCT	A	APS	SA	SAPS	SE	DIG	DPS	BS	BA	TOT	BPS	BE	BHE	PTS	PPS
2019	52	18-0	111	2.13	53	254	.228	2	0.04	0	0.00	0	9	0.17	0	12	12	0.23	6	2	117.0	2.25



#13 Cali Thompson

SETTER
6-0 • SENIOR
LAS VEGAS, NEV.

2019

Thompson leads the team with 6.94 assists per set, adding 2.26 digs per set and 10 service aces ... produced 26 assists and eight digs against No. 16 Utah (Nov. 9) and 14 assists and seven digs versus Colorado (Nov. 7) ... had 11 assists, six digs and two aces at No. 12 Washington on Nov. 3 and 24 assists and three digs at No. 22 Washington State on Nov. 1 ... posted 26 assists and three digs against No. 15 California (Oct. 27) and 23 assists and eight digs versus No. 2 Stanford (Oct. 25) ... had a pair of double-doubles at Oregon State (32 assists, 10 digs, two aces) on Oct. 20 and at Oregon (24 assists, 15 digs) on Oct. 18 ... recorded 24 assists, 11 digs and three kills at Colorado on Oct. 13 ... had a double-double with 44 assists and 13 digs against No. 8 Washington on Oct. 6, adding 26 assists and seven digs versus No. 24 Washington State on Oct. 4 ... had 23 assists and five digs against Arizona State on Sept. 29 ... posted a double-double with 32 assists and 15 digs, adding three kills versus No. 25 USC on Sept. 25 ... was injured three points into the Aug. 30 match against No. 20 Baylor.

PORTLAND

Played for the University of Portland for three seasons ... led the Pilots in assists per set (10.69) and service aces (42) in 2018, while ranking third in digs per set (2.15) ... tallied 1,326 assists, which placed her second on Portland's single-season list ... also ranks fourth in program history in assists (3,658), fifth in aps (10.30) and 10th in aces (112) ... never missed a set in her three-year career ... was twice named to the West Coast Conference All-Academic Team ... had 1,174 assists (10.30 per set) as a sophomore and was second in aces (36) and fourth in dps (2.34) ... added 34 aces (second on the team) as a freshman, when she was named to the All-WCC Freshman Team.

Season Highs	Category	Career Highs
3, vs. USC (9/25) & at Colorado (10/13)	**Kills**	4, vs. BYU (10/25/18)
5, vs. USC (9/25)	**Total Attempts**	11, at San Francisco (9/28/17)
44, vs. Washington (10/6)	**Assists**	67, vs. Wyoming (8/31/18)
2, at OSU (10/20) and at UW (11/3)	**Aces**	6, at Santa Clara (11/1/18)
15, vs. USC (9/25) and at Oregon (10/18)	**Digs**	22, vs. Pepperdine (10/7/17)
--	**Block Solos**	2, vs. UTEP (9/15/17)
--	**Block Assists**	7, vs. BYU (10/13/16)
--	**Total Blocks**	7 (0-7), vs. BYU (10/13/16)
4.0, vs. USC (9/25) & at Colorado (10/13)	**Points**	8.5, vs. BYU (10/13/16)

CORONADO HIGH SCHOOL

Thompson earned four letters at Coronado High School in Henderson, Nev. ... helped lead the Cougars to four league and region championships, and three straight Nevada Division I State Championships (2013-2015) ... was a two-time Division Most Valuable Player, three-time Sunrise South Region First Team and two-time Sunrise South Region MVP ... as a senior in 2015, was the Nevada Gatorade Player of the Year and an Under Armour All-American ... played club with Vegas Encore ... also played with USA Volleyball programs from 2011-2014.

PERSONAL

Born Cali Tori Thompson in Las Vegas ... parents are Ronda and Larry Thompson ... has an older brother, Cole ... says one of the reasons she decided to attend UCLA was because it was her first dream school to play volleyball at when she was seven years old ... thing she likes the most about volleyball is the strategy and finesse of each skill that one needs to compete at their highest level ... hobbies include playing sports, exercising outside, oil painting, reduction drawing and reading ... biggest athletic thrill of her career was winning the state championship her sophomore year in high school ... favorites include television shows "Gilligan's Island", "Bones" and "The Office", the movie "Seven Brides for Seven Brothers" and actor/singer Howard Keel ... psychology (pre-med) major with the career objective of becoming an orthopedic surgeon.

Career Statistics

YEAR	SP	MP	K	KPS	E	TA	PCT	A	APS	SA	SAPS	SE	DIG	DPS	BS	BA	TOT	BPS	BE	BHE	PTS	PPS
2016	117	30	35	0.30	17	98	.184	1158	9.90	34	0.29	34	205	1.75	1	53	54	0.46	1	4	96.5	0.82
2017	114	30	40	0.35	12	113	.248	1174	10.30	36	0.32	39	267	2.34	2	35	37	0.32	2	19	95.5	0.84
2018	124	33	38	0.31	19	115	.165	1326	10.69	42	0.34	46	267	2.15	3	37	40	0.32	6	19	101.5	0.82
2019	50	15	8	0.16	0	17	.471	347	6.94	10	0.20	19	113	2.26	0	0	0	0.00	0	2	18.0	0.36
TOTALS	**405**	**108**	**121**	**0.30**	**48**	**343**	**.213**	**4005**	**9.89**	**122**	**0.30**	**138**	**852**	**2.10**	**6**	**125**	**131**	**0.32**	**9**	**44**	**311.5**	**0.77**



#14 Mac May

OUTSIDE HITTER
6-3 • JUNIOR
DUBUQUE, IOWA

2019

May leads the team with 4.72 kills per set and 26 service aces, and is third with 2.57 digs per set ... had 17 kills, eight digs and three aces against No. 16 Utah (Nov. 9) and 20 kills versus Colorado (Nov. 7) ... produced six kills and five digs at No. 12 Washington on Nov. 3 and 20 kills and eight digs at No. 22 Washington State on Nov. 1 ... was named AVCA National Player of the Week and Pac-12 Conference Offensive Player of the Week after the Bruins' victories over No. 2 Stanford (Oct. 25) and No. 15 California (Oct. 27) ... had 21 kills and nine digs versus the Golden Bears and 12 kills and 10 digs against the Cardinal ... recorded 19 kills and 11 digs at Oregon State on Oct. 20 and 22 kills and four digs at Oregon on Oct. 18 ... posted 18 kills and only one hitting error in 33 attempts for a .515 hitting percentage at Colorado (Oct. 13), adding seven digs ... had 13 kills and two aces at No. 18 Utah on Oct. 11 ... registered a career-high 29 kills against No. 8 Washington on Oct. 6, adding 15 digs and a .434 percentage ... added 10 kills and 12 digs versus No. 24 Washington State on Oct. 4 ... had 15 kills and only one error in 31 attempts against Arizona State (Sept. 29) for a .452 percentage, adding eight digs and tying a career high with four aces ... posted 13 kills, eight digs and two aces versus No. 25 USC (Sept. 25) ... recorded a double-double with 12 kills and 15 digs at UC Santa Barbara on Sept. 18 ... was named to the All-Tournament Team at the Outrigger Hotels and Resorts Volleyball Challenge ... had nine digs and seven kills at No. 18 Hawaii (Sept. 14) ... tallied double-doubles in each of the first two matches in Honolulu, recording 18 kills, 10 digs and two aces against West Virginia on Sept. 13 and 16 kills and 13 digs versus Utah Valley (Sept. 12) ... was named the MVP of the Long Beach State Mizuno Classic ... had 14 kills and eight digs at Long Beach State (Sept. 7), 17 kills, seven digs, three aces and three blocks versus Texas State (Sept. 6) and 19 kills, nine digs and three block solos against Georgia (Sept. 5) ... was named to the All-Tournament Team at the Husker Invitational, recording 12 kills and nine digs at No. 2 Nebraska on Aug. 31 and nine kills and six digs against No. 20 Baylor on Aug. 30.

2018

Earned VolleyballMag.com Honorable Mention All-American, AVCA All-Pacific South Region Honorable Mention and All-Pac-12 Conference First Team honors after leading the team with 3.69 kills per set and 34 service aces, adding 1.86 digs per set ... ranked fifth among Pac-12 players in aces per set (0.34), ninth in points per set (4.21) and 10th in kps ... also led the team with eight double-doubles and 21 double-figure kills matches ... surpassed the 20-kill mark in three contests ... served at least three aces in four matches, recording an ace in 18 of 27 tilts ... led the Bruins in kills in 21 matches and in aces in 12 contests ... posted 16 kills against No. 15 USC on Nov. 23 and eight kills versus Colorado on Nov. 21 ... produced eight kills at No. 24 Arizona (Nov. 18) and 19 kills at Arizona State (Nov. 16) ... notched nine kills, nine digs and two aces against No. 25 Washington on Nov. 10 ... had 18 kills and nine digs versus No. 19 Washington State (Nov. 8) ... produced 12 kills at No. 16 Oregon (Nov. 4) ... had 15 kills, a career-high 16 digs and three aces at Oregon State on Nov. 2 ... had 15 kills and 10 digs against No. 2 Stanford (Oct. 28) ... tallied 12 kills, seven digs and three aces versus California on Oct. 26 ... posted 13 kills and 10 digs at No. 23 Washington State on Oct. 21 ... collected a season-high 27 kills, a .404 hitting percentage and 13 digs at No. 19 Washington (Oct. 19) ... had 11 kills and 11 digs against No. 23 Arizona (Oct. 12), adding three aces ... served a career-best four aces versus No. 25 Arizona State on Oct. 10, adding 13 kills and five digs ... contributed 13 kills and seven digs against Oregon State on Oct. 6 and 10 kills and five digs versus No. 20 Oregon (Oct. 5) ... had 20 kills and 14 digs at Cal on Sept. 28, adding two aces ... posted nine kills and two aces at No. 2 Stanford (Sept. 26) ... posted 16 kills and 10 digs at No. 23 Utah on Sept. 21, adding two aces ... had eight kills, six digs and two aces at No. 14 USC (Sept. 19) ... recorded the first double-double of her career with 17 kills and 11 digs at Long Beach State (Sept. 13) ... had 12 kills, a career-high six blocks and five digs at No. 22 Cal Poly on Sept. 7 ... was named Pac-12 Offensive Player of the Week for the first time on Sept. 3 following her play at the USD Invitational ... had a match-high 14 kills to go with four digs and an ace at No. 19 San Diego on Sept. 2 ... had 21 kills, hitting .315 with nine digs versus No. 12 Baylor (Aug. 31) ... had 17 kills, a .349 percentage, eight digs and two aces against Gonzaga on Aug. 26, posting 14 kills, six digs and two aces a day earlier versus the Zags ... Pac-12 All-Academic Honorable Mention.

Season Highs	Category	Career Highs
29, vs. Washington (10/6)	**Kills**	29, vs. Washington (10/6/19)
54, at Oregon State (10/20)	**Total Attempts**	66, vs. Washington State (11/8/18)
.515 (18-1-33), at Colorado (10/13)	**Hit % (Min. 7 K)**	.636 (16-2-22), vs. Arizona (11/3/17)
4, vs. Arizona State (9/29/19)	**Aces**	4, vs. Arizona State (10/10/18 & 9/29/19)
15, at UCSB (9/18) & vs. UW (10/6)	**Digs**	16, at Oregon State (11/2/18)
3, vs. Georgia (9/5)	**Block Solos**	3, vs. Georgia (9/5/19)
2, Seven Times (last vs. Utah, 11/9)	**Block Assists**	5, at Cal Poly (9/7/18)
3, Three Times (last at OSU, 10/20)	**Total Blocks**	6 (1-5), at Cal Poly (9/7/18)
30.5, vs. Washington (10/6)	**Points**	30.5, vs. Washington (10/6/19)

2017

Was named All-Pac-12 Honorable Mention and Pac-12 All-Freshman Team ... led the squad with 33 service aces, adding 2.59 kills, 1.06 digs and 0.42 blocks per set ... had 12 double-figure kills matches and at least a pair of aces in a dozen contests, ranking ninth among Pac-12 players in aces per set (0.30) ... recorded eight kills, six digs and two aces in the NCAA Regional Semifinal at #3 Florida on Dec. 8 ... had four kills, five digs and an ace in the NCAA Second Round against #21 Cal Poly (Dec. 2) and seven kills in the NCAA First Round versus Austin Peay (Dec. 1) ... had 12 kills and just one error in 20 attempts for a .550 hitting percentage with five digs at Oregon State on Nov. 22 ... produced 10 kills, five digs, four blocks and two aces at California on Nov. 19 ... had eight kills and two aces versus #25 Colorado (Nov. 9) ... tallied 10 kills and just one error in 19 attempts for a .474 percentage against ASU on Nov. 4, adding three aces ... had 16 kills, hit a season-best .636 and added two aces versus Arizona on Nov. 3 ... had nine kills and two aces at WSU (Oct. 27) ... notched 12 kills and seven digs against Cal (Oct. 14) ... recorded 13 kills and a .455 percentage at ASU on Oct. 6 ... had eight kills and just one error in 15 attempts (.467) to go with a pair of aces against WSU on Oct. 1 ... was named Pac-12 Freshman of the Week for the second time on Sept. 25 after notching 12 kills and four digs against #8 Oregon (Sept. 22) and 13 kills, five digs, four blocks and three aces versus #21 USC (Sept. 20) ... had 13 kills at LBSU (Sept. 15) ... had nine kills and four blocks in the first match at #12 Nebraska on Sept. 8, adding seven kills and six digs in the second contest (Sept. 9) ... recorded 16 kills and just one error in 30 attempts against UNLV on Sept. 2 for a .500 percentage, adding nine digs and two aces ... was named Pac-12 Freshman of the Week on Aug. 28 after being named to the All-Tournament Team at the Texaco Rainbow Wahine Invitational, notching 43 kills, 17 digs, six blocks and five aces ... produced 18 kills, nine digs and three aces at #20 Hawai'i on Aug. 27 ... posted 17 kills and two aces versus Marquette on Aug. 26 ... had eight kills and six digs against #22 USD (Aug. 25).

WAHLERT CATHOLIC HIGH SCHOOL

May was a three-sport athlete at Wahlert Catholic High School in Dubuque, Iowa ... played four years of varsity volleyball, two years of varsity track and field and one year of varsity soccer ... was named the 2016-2017 Iowa Gatorade Volleyball Player of the Year, leading the state with 6.8 kills per set ... also earned Second Team AVCA/Under Armour All-America as a senior, as well as MaxPreps and PrepVolleyball All-American as a junior ... led the Golden Eagles in kills all four seasons, earning First Team All-Freelance Conference every year ... PrepVolleyball Senior Ace #10 ... was the Mississippi Valley Conference POY in 2016 and the Telegraph Herald POY her last two seasons ... Wahlert won the State of Iowa Class 4A title in 2016, as May was the Tournament MVP, averaging 26 kills per match ... had over 1,700 kills and 150 aces during her career ... coached in volleyball by Lindsey Beaves ... played club most recently with Club Iowa Juniors under coach Kekailoa Palea ... has also played with the USA Volleyball Indoor and Beach programs.

PERSONAL

Born MacKenzie Caitlin May in Dubuque, Iowa ... parents are Crystal and Robert May ... is the youngest of three, with sister, Morgan, and brother, Derek ... thing she likes the most about volleyball is the competition and team aspect of the sport ... was a member of the Dubuque Academy of Classical Ballet (2004-2013) ... favorites include the television show "How I Met Your Mother", the singer Chance the Rapper, the Kansas City Chiefs and the movie "Clueless" ... biggest athletic thrill was winning two national championships with UCLA beach volleyball ... hobbies include hanging out with her friends and eating food ... sociology major.

Career Statistics

YEAR	SP	MP-MS	K	KPS	E	TA	PCT	A	APS	SA	SAPS	SE	DIG	DPS	BS	BA	TOT	BPS	BE	BHE	PTS	PPS
2017	109	30-30	282	2.59	119	723	.225	11	0.10	33	0.30	54	115	1.06	4	42	46	0.42	4	1	340.0	3.12
2018	101	27-23	373	3.69	143	1089	.211	11	0.11	34	0.34	56	188	1.86	7	22	29	0.29	5	1	425.0	4.21
2019	76	23-23	359	4.72	130	854	.268	14	0.18	26	0.34	56	195	2.57	8	22	30	0.39	3	0	404.0	5.32
TOTALS	**286**	**80-76**	**1014**	**3.55**	**392**	**2666**	**.233**	**36**	**0.13**	**93**	**0.33**	**166**	**498**	**1.74**	**19**	**86**	**105**	**0.37**	**12**	**2**	**1169.0**	**4.09**



#17 Sabrina Smith

MIDDLE BLOCKER
6-3 • REDSHIRT SOPHOMORE
MORAGA, CALIF.

2019
Smith is second on the team with 0.90 blocks per set, adding 34 kills, 24 digs and five service aces ... tied a career high with seven blocks against No. 16 Utah on Nov. 9, adding three kills ... had five blocks, including three solos, versus Colorado (Nov. 7) ... set a career high against No. 15 California (Oct. 27) with seven blocks, adding three kills ... had three blocks and two aces versus No. 2 Stanford (Oct. 25) ... posted five kills and four blocks at Oregon State on Oct. 20 ... had three blocks, two kills and her first-career ace at Colorado (Oct. 13) ... recorded five blocks, including three solo stuffs, against Arizona State (Sept. 29) ... had four kills and three blocks versus No. 25 USC on Sept. 25 ... had three kills against No. 20 Baylor (Aug. 30) and three blocks at Long Beach State (Sept. 7).

2018
Did not play and utilized a redshirt year.

2017
Played in six matches and 16 sets ... recorded five kills, three digs and three blocks at #12 Utah on Oct. 20 ... posted three kills and no errors in six attempts (.500) with six blocks against California on Oct. 14 ... made her collegiate debut on Sept. 15 against Long Beach State, producing seven kills and four blocks.

CAMPOLINDO HIGH SCHOOL
Smith played three years of varsity volleyball at Campolindo High School in Moraga, Calif. ... was named East Bay Player of the Year and Cal-Hi Sports Northern Coast Section POY as a senior ... also earned First Team East Bay, Diablo-Foothill League Most Valuable Player and First Team All-League in 2016 ... had 233 kills and 135 blocks as a senior ... also named First Team All-League, Team MVP and All-State First Team as a junior ... helped the Cougars to undefeated league titles every season, with Campolindo finishing fourth in the state playoffs in 2016 ... two-time Scholar Athlete ... team captain as a senior ... coached by John Vuong ... played club most recently with Encore under coach Jen Agresti, competing in Open Division at Nationals.

Season Highs	Category	Career Highs
5, at Oregon State (10/20)	**Kills**	7, at Long Beach State (9/15/17)
10, at Oregon State (10/20)	**Total Attempts**	16, at Utah (10/20/17)
--	**Hit % (Min. 7 K)**	.333 (7-2-15), at LBSU (9/15/17)
2, vs. Stanford (10/25)	**Service Aces**	2, vs. Stanford (10/25/19)
3, at UW (11/3) and vs. Utah (11/9)	**Digs**	3, Three Times (last vs. Utah, 11/9/19)
3, vs. ASU (9/29) and vs. CU (11/7)	**Block Solos**	3, vs. ASU (9/29/19) & vs. CU (11/7/19)
7, vs. Utah (11/9)	**Block Assists**	7, vs. Utah (11/9/19)
7, vs. Cal (10/27) and vs. Utah (11/9)	**Total Blocks**	7, v. Cal (10/27/19) & v. Utah (11/9/19)
8.0, vs. California (10/27)	**Points**	9.0, at Long Beach State (9/15/17)

PERSONAL
Born Sabrina Nicole Smith in Berkeley, Calif. ... parents are Nadine and Eric Smith ... is the youngest of three siblings, with brothers, Zachary and Ryan ... thing she likes the most about volleyball is that it emphasizes good communication, trust and support among teammates and coaches, while also teaching mental toughness ... favorites include the Golden State Warriors and their star Stephen Curry ... biggest athletic thrill was winning the NCS title in 2016 and being named the game MVP by Cal-Hi Sports ... hobbies include spending time with friends and family, watching and playing sports, photography and going to the beach ... undecided on a major.

Career Statistics

YEAR	SP	MP-MS	K	KPS	E	TA	PCT	A	APS	SA	SAPS	SE	DIG	DPS	BS	BA	TOT	BPS	BE	BHE	PTS	PPS
2017	16	6-4	15	0.94	9	44	.136	0	0.00	0	0.00	0	6	0.38	2	12	14	0.88	0	0	23.0	1.44
2019	54	18-13	29	0.54	7	84	.262	5	0.09	4	0.07	7	20	0.37	12	31	43	0.80	9	0	60.5	1.12
TOTALS	**70**	**24-17**	**44**	**0.63**	**16**	**128**	**.219**	**5**	**0.07**	**4**	**0.06**	**7**	**26**	**0.37**	**14**	**43**	**57**	**0.81**	**9**	**0**	**83.5**	**1.19**



#18 Tristin Savage

MIDDLE BLOCKER
6-7 • REDSHIRT FRESHMAN
DALLAS, ORE.

2019
Savage has 21 kills and 21 blocks ... posted four blocks and two kills at No. 18 Utah (Oct. 11) ... had four kills against Utah Valley on Sept. 12 ... had three kills at Long Beach State (Sept. 7), four kills and four blocks versus Texas State (Sept. 6) and four blocks and three kills at No. 2 Nebraska (Aug. 31).

2018
Did not play and utilized a redshirt year.

DALLAS HIGH SCHOOL
Savage played four years of volleyball and two years of basketball at Dallas High School in Dallas, Ore. ... named First Team 5A Mid-Willamette League as a senior and Second Team as a junior ... helped the Dragons to a seventh-place finish in State ... coached by Shana Lavier, David Brautigam and Shelby Barnett ... was All-League Second Team in basketball ... also spent four years on the Oregon High School Equestrian Team (OHSET), earning All-State honors ... made nationals with her club team, DSK, under coach David Keller.

Category	Career Highs
Kills	4, vs. Texas State (9/6) and vs. Utah Valley (9/12)
Total Attempts	11, at Nebraska (8/31)
Digs	2, at Long Beach State (9/7)
Block Solos	1, at Nebraska (8/31) and at Utah (10/11)
Block Assists	4, vs. Texas State (9/6)
Total Blocks	4, Three Times (last at Utah, 10/11)
Points	6.0, vs. Texas State (9/6)

PERSONAL
Born Tristin Lynn Savage in Pendleton, Ore. ... parents are Amber Archibald and Travis Savage ... has a younger sister, Bailey ... chose to attend UCLA because she loved the campus and the people on it ... thing she likes the most about playing volleyball is the blocking ... hobbies include riding her horse, participating in FFA, fishing, hunting and being out on the lake ... says her biggest athletic thrill was getting the opportunity to attend and play volleyball at UCLA ... favorites include the television show "The Office", the movie "Spirit", singer Toby Keith and the Portland Trail Blazers ... majoring in business.

Career Statistics

YEAR	SP	MP-MS	K	KPS	E	TA	PCT	A	APS	SA	SAPS	SE	DIG	DPS	BS	BA	TOT	BPS	BE	BHE	PTS	PPS
2019	31	13-10	21	0.68	9	50	.240	0	0.00	0	0.00	0	4	0.13	2	19	21	0.68	4	0	32.5	1.05



#22 Kelsey Campeau

DEFENSIVE SPECIALIST/LIBERO
5-4 • SOPHOMORE
COSTA MESA, CALIF.

2019

Campeau has 19 digs in 38 sets and 14 matches ... posted four digs versus Texas State on Sept. 6 and eight digs and a dig-kill against Georgia on Sept. 5.

2018

Made her collegiate debut in the fourth set at No. 22 Cal Poly on Sept. 7, recording one dig ... posted 10 digs in four sets against No. 15 USC (Nov. 23).

MATER DEI HIGH SCHOOL

Campeau played three years of varsity volleyball at Mater Dei High School in Santa Ana, Calif. ... was a two-time First Team All-CIF and All-State selection ... also earned First Team All-Trinity League and All-County and MaxPreps First Team All-American ... is the all-time digs leader at Mater Dei with 1,328, including a single-season record 574 as a senior ... two-time team captain ... MVP at the Nike Tournament of Champions ... helped the Monarchs to two CIF and Trinity League Championships in 2015 and 2017 ... Mater Dei was also the 2016 CIF and 2017 State runners-up ... coached by former UCLA assistant coach Dan O'Dell ... played club with Momentous Volleyball under coach Randy Post ... was named to the All-Tournament Team twice at JO's, earning a 17-USA Gold medal and an 18-Open Bronze medal.

Season Highs	Category	Career Highs
1, vs. Georgia (9/5)	**Kills**	1, vs. Georgia (9/5/19)
1, vs. Georgia (9/5)	**Total Attempts**	1, vs. Georgia (9/5/19)
8, vs. Georgia (9/5)	**Digs**	10, vs. USC (11/23/18)
1.0, vs. Georgia (9/5)	**Points**	1.0, vs. Georgia (9/5/19)

PERSONAL

Born Kelsey Catherine Campeau in Orange, Calif. ... parents are Geri and Mike Campeau ... has one brother, Kevin ... decided to attend UCLA because of the great academics and athletics, and when she stepped on campus, she felt at home ... things she likes the most about volleyball are the fast pace and the competitiveness ... biggest athletic thrill so far was beating Torrey Pines in the State regional as a senior in a match that went five sets ... favorites include the television show "Hawaii Five-O", the movies "Step Brothers" and "The Martian", singer Brad Paisley and pro golfer Rory McIlroy ... athlete she most admires is UCLA All-American libero Taylor Formico ... hobbies include hunting and fishing with her dad ... majoring in political science.

Career Statistics

YEAR	SP	MP-MS	K	KPS	E	TA	PCT	A	APS	SA	SAPS	SE	DIG	DPS	BS	BA	TOT	BPS	BE	BHE	PTS	PPS
2018	5	2-0	0	0.00	0	0	.000	1	0.20	0	0.00	0	11	2.20	0	0	0	0.00	0	0	0.0	0.00
2019	38	14-0	1	0.03	0	1	1.000	6	0.16	0	0.00	7	19	0.50	0	0	0	0.00	0	0	1.0	0.03
TOTALS	**43**	**16-0**	**1**	**0.02**	**0**	**1**	**1.000**	**7**	**0.16**	**0**	**0.00**	**7**	**30**	**0.70**	**0**	**0**	**0**	**0.00**	**0**	**0**	**1.0**	**0.02**