UCLA WOMEN'S SOCCER

UCLA Athletic Communications / J.D. Morgan Center / 325 Westwood Plaza / Los Angeles, CA 90095 / (310) 825-8664
Women's Soccer Contact: Liza David (LDavid@athletics.ucla.edu; 310-206-8140 office; 310-621-8398 cell)

UCLA'S TOP RETURNING SCORERS

No.	Player	GP	GS	G	A	Pts	GWG
41	B. Marin-Valencia	17	13	4	2	10	1
12	Jordan Geis	24	12	2	1	5	1
13	Emma Egizii	3	2	2	0	4	1
23	Kara Croone	9	5	1	1	3	0
7	Paloma Daubert	22	17	1	1	3	1
20	Bella Winn	2	2	1	1	3	0
21	Lily Boyden	24	8	1	0	2	0
25	Nicki Fraser	20	20	1	0	2	1
14	Val Vargas	15	12	1	0	2	1
5	Milla Shafie	14	7	0	1	1	0

2025 SCHEDULE

August

Sat.	9	LMU (ex.)	W 3-0
Thu.	14	at Georgia (TV: ESPNU)	4:30 pm
Wed.	**20**	**Tennessee (TV: B1G+)**	**7 pm**
Sat.	23	at BYU	6 pm
Fri.	**29**	**Long Beach State (TV: B1G+)**	**7 pm**

September

Thu.	4	at Portland (TV: ESPN+)	7 pm
Sun.	**7**	**Stanford (TV: B1G+)**	**1 pm**
Sat.	**13**	**Oregon* (TV: B1G+)**	**6 pm**
Thu.	18	at Michigan State* (TV: BTN)	5 pm
Sun.	21	at Michigan* (TV: B1G+)	10 am
Thu.	**25**	**Rutgers* (TV: BTN)**	**7:30 pm**
Sun.	**28**	**Maryland* (TV: B1G+)**	**1 pm**

October

Sat.	4	at Washington* (TV: B1G+)	7 pm
Thu.	9	at Wisconsin* (TV: B1G+)	5 pm
Sun.	12	at Minnesota* (TV: B1G+)	11am
Thu.	**16**	**Iowa* (TV: B1G+)**	**6 pm**
Sun.	**19**	**Nebraska* (TV: B1G+)**	**1 pm**
Sun.	26	at USC* (TV: BTN)	2 pm

Big Ten Tournament

TBD	Big Ten Tournament	TBD

NCAA Tournament

Nov. 15-17	NCAA First Round	TBD
Nov. 22	NCAA Second Round	TBD
Nov. 24	NCAA Third Round	TBD
Nov. 29-30	NCAA Quarterfinals	TBD
Dec. 6 & 9	NCAA College Cup	TBD

** denotes Big Ten Conference game*

All times listed are Pacific time.

UCLA ON SOCIAL MEDIA

Women's Soccer Twitter:	@UCLAWSoccer
Women's Soccer Instagram:	@UCLAWSoccer
Women's Soccer TikTok:	@UCLAWSoccer
Women's Soccer Facebook:	/UCLAWSoccer
UCLA Athletics Twitter:	@UCLAAthletics
UCLA Athletics Instagram:	@UCLAAthletics
UCLA Athletics TikTok:	@UCLAAthletics
UCLA Athletics Facebook:	/UCLAAthletics

#GoBruins

No. 8 UCLA (17-4-3 in 2024) at Georgia (8-7-6 in 2024)

Thursday, Aug. 14, 2025 – 7:30 p.m. ET / 4:30 p.m. PT
Athens, Ga. (Turner Soccer Complex)

MEDIA INFORMATION

Broadcast:	ESPNU
Talent:	Alex Perlman, Marion Crowder
Live Stats:	georgiadogs.com

UCLA 0-0 **at** **Georgia** 0-0

All-Time Series: UCLA leads, 2-0

UCLA won both previous matches against Georgia, 2-0 at home in the 2023 season opener, and 6-1 in 2000 in Gainesville, Fla.

2025 SEASON BEGINS THURSDAY

The defending Big Ten Conference Tournament champion UCLA women's soccer team kicks off the 2025 season on Thursday, Aug. 14 at Georgia. The match will take place at Turner Soccer Complex at 7:30 p.m. ET/4:30 p.m. PT and will be televised on ESPNU. UCLA will play its home opener on Wednesday, Aug. 20 at 7 p.m. against another SEC foe, Tennessee, at Wallis Annenberg Stadium.

UCLA IN SEASON OPENERS

UCLA is 25-6-1 all-time in season openers and has won nine in a row and 14 of the last 15. This is the second time in the last three years that UCLA will face Georgia in the season opener. The Bruins won that 2023 contest at home, 2-0, thanks to goals by Jayden Perry and Ally Cook.

SCOUTING THE BULLDOGS

Georgia finished the 2024 season with an 8-7-6 record after a 3-2 loss to Colorado in the first round of the NCAA Tournament. All-Region goalkeeper Jordan Brown returns in 2025 after making 120 saves a year ago, the second-most of any goalkeeper in Georgia history. The Bruins will see a familiar face in redshirt freshman defender Kamryn Winger, who transfered from UCLA to Georgia in the offseason.

THE SERIES WITH GEORGIA

UCLA is 2-0 all-time against Georgia, winning 2-0 at home in 2023 and 6-1 in Gainesville, Fla. in 2000. The Bruins return five players who played in the 2023 contest, including starters Emma Egizii and Lexi Wright. America Frias, Val Vargas and Bridgette Marin-Valencia also saw action in that game.

LAST TIME OUT

The Bruins opened the season with a 3-0 exhibition victory over LMU on Aug. 9. The Bruins received first-half goals from sophomore Paloma Daubert and junior transfer Oruha Hayashi and a second-half score from redshirt senior Emma Egizii, playing in her first game since a season-ending injury four games into the 2024 season. Goalkeepers Daphne Nakfoor and Layla Armas combined for the shutout. Twelve newcomers saw action in the game.

COMEBACK COMPLETE

Redshirt seniors Emma Egizii and Lexi Wright and sophomore forward Bella Winn all returned to action in the Bruins' exhibition game after missing most, if not all, of the 2024 season with injuries. Egizii scored two goals in three games before getting injured during game four of the season. Her return to play on Saturday was highlighted by a left-footed rocket that gave UCLA a 3-0 lead in the second half. Winn recorded a goal and an assist in the Bruins' first two games but was injured while scoring her goal in game two and did not return the rest of the year. Wright suffered her injury early in preseason training in 2024.

PRESEASON RANKINGS

UCLA enters the season ranked No. 8 in both the United Soccer Coaches and Top Drawer Soccer preseason polls. The Bruins were picked to finish second in the conference in the Big Ten's preseason poll. UCLA will face six teams in 2025 who are ranked in the United Soccer Coaches Top 25 in No. 5 USC (Oct. 26 at home), No. 7 Stanford (Sept. 7 at home), No. 12 Michigan State (Sept. 18 on the road), No. 13 Iowa (Oct. 16 at home), No. 23 Wisconsin (Oct. 19 at home) and No. 24 Minnesota (Oct. 12 on the road).

EGIZII, IMMETHUN, WRIGHT NAMED TO WATCH LIST

Bruin seniors Emma Egizii, Jennie Immethun and Lexi Wright were selected to the Big Ten Players to Watch List. Both Egizii and Wright are coming off redshirt seasons, as they each suffered season-ending injuries early in 2024. Wright ranked third on the Bruin team in scoring in both 2022 (22 points) and 2023 (15 points) and was an all-conference performer in 2023. Egizii scored two goals in just three games a year ago prior to her injury and has five career goals. Wright and Egizii each played on UCLA's 2022 NCAA Championship team. Immethun enters her first year as a Bruin after transferring from TCU, where she was an All-Big 12 defender and 20-game starter in 2024.

UNITED SOCCER COACHES POLL
(preseason)

RK	TEAM (1st place votes)	PTS.	'24 RECORD
1	North Carolina (8)	200	22-5-0
2	Notre Dame	190	14-4-4
3	Florida State	177	15-2-4
4	Duke	172	18-3-1
5	USC	158	18-1-4
6	Arkansas	154	16-2-3
7	Stanford	141	16-5-2
8	UCLA	126	17-4-3
9	TCU	123	17-4-2
10	Wake Forest	114	16-4-4
11	Penn State	112	15-7-3
12	Michigan State	107	14-3-5
13	Iowa	91	15-3-4
14	Virginia Tech	87	14-6-3
15	Virginia	76	13-5-1
16	Santa Clara	70	13-4-4
17	Vanderbilt	67	10-4-7
18	Ohio State	61	14-6-3
19	Texas	59	17-4-2
20	Mississippi State	47	19-3-0
21	South Carolina	45	11-4-7
22	Oklahoma State	43	14-5-3
23	Wisconsin	37	10-6-5
24	Minnesota	26	14-5-3
25	Texas Tech	24	15-5-2

TOP DRAWER SOCCER POLL
(preseason)

RK	TEAM	RECORD	CONF
1.	North Carolina	0-0-0	0-0-0
2.	Stanford	0-0-0	0-0-0
3.	Notre Dame	0-0-0	0-0-0
4.	Florida State	0-0-0	0-0-0
5.	Duke	0-0-0	0-0-0
6.	Penn State	0-0-0	0-0-0
7.	Arkansas	0-0-0	0-0-0
8.	UCLA	0-0-0	0-0-0
9.	Ohio State	0-0-0	0-0-0
10.	Virginia Tech	0-0-0	0-0-0
11.	Michigan State	0-0-0	0-0-0
12.	Vanderbilt	0-0-0	0-0-0
13.	Wisconsin	0-0-0	0-0-0
14.	Minnesota	0-0-0	0-0-0
15.	South Carolina	0-0-0	0-0-0
16.	TCU	0-0-0	0-0-0
17.	Iowa	0-0-0	0-0-0
18.	Wake Forest	0-0-0	0-0-0
19.	Texas Tech	0-0-0	0-0-0
20.	Texas	0-0-0	0-0-0
21.	USC	0-0-0	0-0-0
22.	Mississippi State	0-0-0	0-0-0
23.	Georgetown	0-0-0	0-0-0
24.	Connecticut	0-0-0	0-0-0
25.	Kansas	0-0-0	0-0-0

UCLA IN THE WEEKLY RANKINGS

Date	Coaches	TDS
preseason	8	8

GOOD WORK, LEXI
Redshirt senior Lexi Wright has been announced as a nominee for the inaugural Allstate NACDA Good Works Team (Fall). The award recognizes male and female student-athletes across all divisions and sports who go above and beyond in their commitment to community service, academic achievement and athletic performance. Wright supports children with cancer through Zoe's Goal-Scoring Against Childhood Cancer, a non-profit organization that raises awareness about pediatric cancer, advocates for research and funding and supports young cancer patients. Wright does regular hospital visits to UCLA's Mattel Children's Hospital to visit with patients and has worked with the UCLA campus organization Unified, which plays sports with special needs kids weekly and holds an Inclusive Sports Day. She also volunteers with Football For Her, a non-profit organization that provides a safe space and motivates those who identify as female or non-binary to play, regardless of their economic standing.

IMPACT TRANSFERS
UCLA welcomes two experienced transfers to the squad in 2025 - defender Jennie Immethun and forward Oruha Hayashi. Immethun comes to UCLA from TCU, where she earned second-team All-Big 12 honors in 2024. She started 20 games in 2024 while helping the Big 12 champions record seven shutouts, and in 2023, she started in 10 games. Oruha joined the Bruins after two years at Iowa Western, where she twice won the United Soccer Coaches Player of the Year for Junior College Division 1. Oruha, who scored 25 goals in 2024 and 19 in 2023, was selected the 2024-25 Betty Jo Graber NJCAA Female Student-Athlete of the Year. She quickly made an impact on her new team, scoring a goal in the Bruins' exhibition win over LMU.

WELCOME FRESHMEN
The Bruins bring in a dynamic recruiting class, highlighted by U.S. Youth National Team players Sofia Atehortua, Meila Brewer, Cassidy Doogan, Daphne Nakfoor, Leena Powell and Grace Shank, and Egyptian Youth National Team player Laila Edris. Powell played in the 2025 U-20 Concacaf Championships, and Brewer just helped lead the U-17s to the 4 Nations Tournament title. Also joining UCLA in 2025 are freshmen Payton Cooper, Jordyn Dunn, Siena Meyer and Julia Molnar. All 11 freshmen saw action in the Bruins' exhibition on Saturday.

ACADEMIC HONORS
For the 14th consecutive year, the UCLA women's soccer team has won a United Soccer Coaches College Team Academic Award, recognizing exemplary performance in the classroom during the 2024-25 academic year. The Bruins posted a team GPA of 3.26, their sixth consecutive year over 3.25. A total of 15 players were named to the Academic All-Big Ten team in the fall.

LOOKING BACK AT LAST SEASON
UCLA finished the 2024 season with a 17-4-3 record and a Big Ten Tournament title in its first year in the conference. The Bruins were hit hard with season-ending injuries early in the season, losing forwards Lexi Wright and Bella Winn and playmaker Emma Egizii for the bulk of the campaign. Additionally, America Frias, Val Vargas and Mariangela Medina missed the first eight games of the year while playing with Mexico in the FIFA Under-20 Women's World Cup. After starting the season with five consecutive shutout wins, a short-handed Bruin squad went 0-2-1 in their next three matches before turning it back around during conference play. The regular season conference title went down to the wire on the final day of play with a rivalry match between two unbeatens in UCLA and USC determining the champion. USC captured the title with a 1-0 win over the Bruins, but UCLA would go on to win the Big Ten Tournament after posting three-straight shutouts in tournament play. The Bruins won the title with a historic 5-0 win over Rutgers, scoring the most goals ever in a Big Ten Tournament championship. In the NCAA Tournament, the Bruins earned a 2-1 overtime victory over Cal Baptist in the first round but fell to Virginia Tech in the second round, 2-1.

Defender Lilly Reale earned All-America honors and was named Conference Defensive Player of the Year for the third consecutive year. Goalkeeper Ryan Campbell led the nation with 16 shutouts and was named an All-American. Defender Nicki Fraser, who started in 20 games and helped the Bruins lead the nation with a 0.41 goals against average, earned Big Ten Freshman of the Year honors.

PRO BRUINS
A total of 20 UCLA women's soccer alumnae have been on NWSL rosters in 2025, including six from last season's squad. Four are currently playing with NJ/NY Gotham FC - Lilly Reale, Ryan Campbell, Sofia Cook and Meg Boade. Jayden Perry plays with the Portland Thorns, and Quincy McMahon plays with San Diego Wave FC. Additionally, three other seniors from 2024 signed contracts overseas, with Ayo Oke signing with Pachuca in Mexico, and Alice Barbieri and Maya Evans playing for Sampdoria in Italy. Barbieri recently signed with Brooklyn FC in the USL.

BRUINS ON TV
Four of UCLA's matches will be broadcast on TV this season - three on Big Ten Network and one on ESPNU. All remaining home and conference games will air on Big Ten Plus. The Bruins open the season on ESPNU at Georgia on Aug. 14. Conference matches at Michigan State on Sept. 18, vs. Rutgers on Sept. 25 and vs. USC on Oct. 26 will air on Big Ten Network.

FOLLOW THE BRUINS ON SOCIAL MEDIA
Follow UCLA Women's Soccer at @UCLAWSoccer on Instagram, Twitter and TikTok and /UCLAWSoccer on Facebook.

MEDIA INFORMATION

UCLA Athletic Communications
J.D. Morgan Center, Suite 128
325 Westwood Plaza, Los Angeles, CA 90095

Women's Soccer Contact	Liza David
Office Phone	(310) 206-8140
Cell Phone	(310) 621-8398
E-Mail	ldavid@athletics.ucla.edu
Fax	(310) 825-8664
Website	www.uclabruins.com

Media Availability

Player and coach media availability varies through the week. Please contact the Athletic Communications Office to check on availability. Media requests should be made at least 24 hours in advance.

Credentials

Credential requests for both home and road games must be made 48 hours prior to game time by emailing Liza David (ldavid@athletics.ucla.edu).

Credential Pickup

Credentials are available on game day at Wallis Annenberg Stadium near the player/guest will call.

Media Seating

Media seating in the press box is at capacity due to broadcasting needs. Please make requests for accomodations at least 24 hours in advance of the game.

Photography Areas

Credentialed photographers are permitted to shoot from the endlines and on the sidelines away from the east bleachers. Photography is not allowed from the team sideline.

Postgame Procedure

Head coach Margueritte Aozasa and selected players will be available to the media on the field after a cooling-off period.

QUICK FACTS

School Information

Founded	1919
Enrollment	46,430
Nickname	Bruins
Colors	Blue and Gold
Home Stadium (capacity)	Wallis Annenberg Stadium (2,145)
Affiliation	NCAA Division I
Conference	Big Ten
Chancellor	Dr. Julio Frenk
Director of Athletics	Martin Jarmond
Athletic Dept. Phone	(310) 825-8699

Women's Soccer History

First Season	1993
All-Time Record	549-115-53 (.803)
NCAA Tournament Appearances	27
NCAA College Cup Appearances	12
NCAA Championships	2 (2022, 2013)
Regular-Season Conference Titles	14
Conference Tournament Titles	1

Team Information

2024 Record	17-4-3
2024 Big Ten Record (finish)	8-1-2 (2nd reg./1st trny.)
2024 Home/Road/Neutral	7-1-2/7-3-1/3-0-0
Head Coach	Margueritte Aozasa (4th season at UCLA)
Head Coach Record	55-8-5 (3 seasons)
Associate Head Coach	Gof Boyoko
Assistant Coach	Molly Poletto
Assistant Coach	Molly Feighan

2025 UCLA NUMERICAL ROSTER

No.	Name	Yr.	Ht.	Pos.	Hometown (Previous School)
0	Daphne Nakfoor	GK	5-9	Fr.	Carlsbad, Calif. (JSerra Catholic HS)
1	Layla Armas	GK	5-9	So.	San Ramon, Calif. (California HS)
2	Jordyn Dunn	D	5-8	Fr.	Rancho Cucamonga, Calif. (Rancho Cucamonga HS)
3	Laila Edris	MF	5-2	Fr.	Mountain View, Calif. (Mountain View HS)
4	Sammy Sanchez	F	5-2	So.	San Jose, Calif. (Independence HS)
5	Milla Shafie	MF	5-6	Jr.	Los Altos, Calif. (Homestead HS)
6	Grace Shank	MF	5-7	Fr.	McLean, Va. (Georgetown Visitation Preparatory School)
7	Paloma Daubert	D	5-6	So.	Rescue, Calif. (Ponderosa HS)
8	Siena Meyer	D	5-9	Fr.	Thousand Oaks, Calif. (Newbury Park HS)
9	Sofia Atehortua	MF	5-2	Fr.	Trumbull, Conn. (IMG Academy)
10	Emma Egizii	MF	5-4	RSr.	Downey, Calif. (Warren HS)
11	America Frias	F	5-6	Sr.	San Jose, Calif. (Leigh HS)
12	Jordan Geis	F	5-10	So.	San Jose, Calif. (Archbishop Mitty HS)
13	Cassidy Doogan	D	5-2	Fr.	Carlsbad, Calif. (Carlsbad HS)
14	Val Vargas	MF	5-6	Jr.	Pico Rivera, Calif. (Downey HS)
15	Jennie Immethun	D	5-5	Sr.	San Jose, Calif. (Piedmont Hills HS/TCU)
16	Leena Powell	F	5-6	Fr.	Culver City, Calif. (Culver City HS)
17	Lexi Wright	F	5-6	RSr.	Carlsbad, Calif. (Carlsbad HS)
18	Avery Robinson	MF	5-6	So.	St. Johns, Fla. (Creekside HS)
19	Oruha Hayashi	F	5-3	Jr.	Toyooka, Japan (Hinomoto HS/Iowa Western)
20	Bella Winn	F	5-9	So.	Ridgewood, N.J. (Ridgewood HS)
21	Lily Boyden	F	5-6	Sr.	Salt Lake City, Utah (Skyline HS/Washington State Univ.)
22	Mariangela Medina	GK	6-0	So.	Saltillo, Mexico (American School of Saltillo)
23	Kara Croone	F	5-7	So.	Brookhaven, Ga. (Chamblee HS)
24	Payten Cooper	F	5-3	Fr.	Plano, Texas (Plano East HS)
25	Nicki Fraser	D	5-10	So.	Highlands Ranch, Colo. (Rock Canyon HS)
26	Meila Brewer	D	5-8	Fr.	Overland Park, Kan. (Blue Valley HS)
28	Julia Molnar	MF	5-4	Fr.	San Clemente, Calif. (Edgenuity Virtual Academy)
41	Bridgette Marin-Valencia	F	5-5	Sr.	San Francisco, Calif. (Immaculate Conception Academy))

COACHING STAFF

Head Coach: Margueritte Aozasa (4th Year, Santa Clara '12)
Asso. Head Coach: Gof Boyoko (4th Year, UCSB '13)
Asst. Coach: Molly Poletto (4th Year, Utah '15)
Asst. Coach: Molly Feighan (2nd Year, Virgina Tech '21/St. John's '22)

PRONUNCIATION GUIDE

Sofia Atehortua ..... ah-tay-or-TWO-uh
Meila Brewer ..... MEE-luh
Kara Croone ..... CARE-uh
Paloma Daubert ..... pah-LOME-uh doh-BEAR
Laila Edris ..... LAY-luh ED-riss
Emma Egizii ..... ee-JEE-zee
America Frias ..... FREE-oss
Jordan Geis ..... GICE (rhymes with ice)
Oruha Hayashi ..... or-oo-HA high-YA-she
Jennie Immethun ..... IM-uh-thin
Bridgette Marin-Valencia ..... muh-RIN
Mariangela Medina ..... ma-ree-AHN-heh-la
Julia Molnar ..... MOLE-nar
Daphne Nakfoor ..... KNACK-four
Milla Shafie ..... MEE-luh SHAFF-ee

Margueritte Aozasa ..... Marg-uh-REET oww-uh-ZAH-suh
Gof Boyoko ..... GOFF boy-OH-co
Molly Feighan ..... FAY-in

2024-25 UCLA Women's Soccer
Combined Statistics
All games

	Date	Opponent		Score	Att.
	08/15/2024	at Long Beach St.	W	3-0	1604
	08/18/2024	UC Riverside	W	3-0	1025
	08/22/2024	at Cal Poly	W	1-0	681
	08/25/2024	Santa Clara	W	1-0	889
	08/28/2024	BYU	W	1-0	873
	09/01/2024	at Pepperdine	L	0-1	647
	09/05/2024	at Tennessee	T	0-0	2244
	09/08/2024	at Kentucky	L	0-2	998
*	09/14/2024	at Oregon	W	2-1	467
*	09/19/2024	at Indiana	W	1-0	738
*	09/22/2024	at Purdue	W	2-0	401
*	09/26/2024	Wisconsin	T	0-0	1327
*	09/29/2024	Minnesota	W	3-1	753
*	10/05/2024	Washington	W	1-0	1478
*	10/10/2024	at Northwestern	W	1-0	1264
*	10/13/2024	at Illinois	W	3-1	705
*	10/17/2024	Penn St.	T	0-0	986
*	10/20/2024	Ohio St.	W	1-0	1021
*	10/27/2024	at Southern California	L	0-1	6281
	11/04/2024	vs Penn St.	W	1-0	215
	11/07/2024	vs Washington	W	2-0	835
	11/10/2024	vs Rutgers	W	5-0	777
	11/15/2024	California Baptist	Wot2	2-1	1076
	11/22/2024	Virginia Tech	L	1-2	1418

Team statistics

	UCLA	OPP
SHOT STATISTICS		
Goals-Shot attempts	34-376	10-144
Goals scored per game	1.42	0.42
Shot pct.	.090	.069
Shots on goal-Attempts	166-376	56-144
SOG pct.	.441	.389
Shots/Game	15.7	6
Assists	25	11
GOAL BREAKDOWN		
Total Goals	34	10
Penalty	4	1
Unassisted	-	-
Overtime	1	0
Goals scored average	1.42	0.42
CORNER KICKS	157	57
PENALTY KICKS	4-4	1-1
OFFSIDES	35	41
PENALTIES		
Fouls	224	213
Yellow cards	24	25
Red cards	0	1
ATTENDANCE		
Total	10846	16030
Dates/Avg Per Date	10/1085	11/1457
Neutral Site #/Avg	3/609	-

Record	Overall	Home	Away	Neutral
All Games	17-4-3	7-1-2	7-3-1	3-0-0
Conference	8-1-2	3-0-2	5-1-0	0-0-0
Non-Conference	9-3-1	4-1-0	2-2-1	3-0-0

#	Player	GP	G	A	PTS	SH	SH%	SOG	SOG%	GWG	PK-ATT
19	McMahon, Quincy	24	3	6	12	45	.067	18	.400	2	0-0
41	Marin-Valencia, Bridgette	17	4	2	10	16	.250	10	.625	1	0-0
9	Cook, Sofia	17	4	0	8	40	.100	21	.525	3	0-0
15	Perry, Jayden	22	3	1	7	14	.214	7	.500	2	3-3
12	Geis, Jordan	24	2	1	5	29	.069	14	.483	1	0-0
2	Oke, Ayo	15	2	1	5	14	.143	4	.286	0	0-0
13	Egizii, Emma	3	2	0	4	4	.500	2	.500	1	0-0
3	Evans, Maya	18	1	2	4	18	.056	7	.389	1	0-0
10	Boade, Meg	24	1	2	4	16	.063	6	.375	1	0-0
4	Reale, Lilly	23	1	2	4	11	.091	6	.545	1	0-0
50	Fontes, Sunshine	14	1	2	4	10	.100	6	.600	0	1-1
16	Cheatham, Taylor	20	1	1	3	23	.043	9	.391	0	0-0
23	Croone, Kara	9	1	1	3	11	.091	3	.273	0	0-0
7	Daubert, Paloma	22	1	1	3	10	.100	5	.500	1	0-0
20	Winn, Bella	2	1	1	3	4	.250	3	.750	0	0-0
14	Vargas, Val	15	1	0	2	28	.036	8	.286	1	0-0
21	Boyden, Lily	24	1	0	2	25	.040	11	.440	0	0-0
24	Reale, Sophie	16	1	0	2	15	.067	8	.533	0	0-0
25	Fraser, Nicki	20	1	0	2	6	.167	4	.667	1	0-0
8	Marcisz, Peyton	16	0	1	1	4	.000	2	.500	0	0-0
5	Shafie, Milla	14	0	1	1	2	.000	0	.000	0	0-0
18	Robinson, Avery	18	0	0	0	12	.000	4	.333	0	0-0
22	Barbieri, Alice	17	0	0	0	10	.000	2	.200	0	0-0
11	Frias, America	15	0	0	0	5	.000	3	.600	0	0-0
26	Sanchez, Samantha	4	0	0	0	3	.000	2	.667	0	0-0
36	Leoni, Maya	5	0	0	0	1	.000	1	1.000	0	0-0
0	Campbell, Ryan	24	0	0	0	0	.000	0	.000	0	0-0
Total		**24**	**34**	**25**	**93**	**376**	**.090**	**166**	**.441**	**-**	**4-4**
Opponents		**24**	**10**	**11**	**31**	**144**	**.069**	**56**	**.389**	**-**	**1-1**

##	Goalie	GP	MIN.	GA	GAAVG	SAVES	PCT	W-L-T	SHO/CBO
0	Campbell, Ryan	24	2171:15	10	0.41	46	.821	17-4-3	16/0
TM	TEAM	-	00:00	0	0.00	1	1.000	0-0-0	0/0
Total		**24**	**2171:15**	**10**	**0.41**	**47**	**.825**	**17-4-3**	**16**
Opponents		**24**	**2171:15**	**34**	**1.41**	**134**	**.798**	**4-17-3**	**6**

Goals by Periods

Team	1st	2nd	OT1	OT2	TOTAL
UCLA	19	14	0	1	34
Opponents	2	8	0	0	10

Shots by Periods

Team	1st	2nd	OT1	OT2	TOTAL
UCLA	170	203	2	1	376
Opponents	72	71	1	0	144

Saves by Periods

Team	1st	2nd	OT1	OT2	TOTAL
UCLA	24	23	0	0	47
Opponents	69	64	1	0	134

Corners by Periods

Team	1st	2nd	OT1	OT2	TOTAL
UCLA	76	79	2	0	157
Opponents	28	28	1	0	57

Fouls by Periods

Team	1st	2nd	OT1	OT2	TOTAL
UCLA	110	111	3	0	224
Opponents	90	119	3	1	213

2024-25 UCLA Women's Soccer
Individual Statistics
All games

as of Nov 23, 2024

Game Records

Overall	Conference	Home	Away	Neutral
17 - 4 - 3	8 - 1 - 2	7 - 1 - 2	7 - 3 - 1	3 - 0 - 0

Team Box Score

No.	Player	GP-GS	MIN	G	A	PTS	SH	SH%	SOG	SOG%	YC	RC	GWG	PK-ATT	FG	OT	HAT	GTG	FOUL
19	McMahon, Quincy	24-24	2077	3	6	12	45	.067	18	.400	0	0	2	0-0	1	0	0	0	11
41	Marin-Valencia, Bridgette	17-13	777	4	2	10	16	.250	10	.625	3	0	1	0-0	2	0	0	0	20
9	Cook, Sofia	17-13	1144	4	0	8	40	.100	21	.525	1	0	3	0-0	3	0	0	0	11
15	Perry, Jayden	22-22	1973	3	1	7	14	.214	7	.500	4	0	2	3-3	2	1	0	0	14
12	Geis, Jordan	24-12	1080	2	1	5	29	.069	14	.483	0	0	1	0-0	0	0	0	0	8
2	Oke, Ayo	15-5	588	2	1	5	14	.143	4	.286	0	0	0	0-0	0	0	0	0	8
13	Egizii, Emma	3-2	117	2	0	4	4	.500	2	.500	0	0	1	0-0	1	0	0	0	2
3	Evans, Maya	18-5	581	1	2	4	18	.056	7	.389	0	0	1	0-0	1	0	0	0	11
10	Boade, Meg	24-18	1117	1	2	4	16	.063	6	.375	0	0	1	0-0	1	0	0	0	12
4	Reale, Lilly	23-23	2033	1	2	4	11	.091	6	.545	3	0	1	0-0	1	0	0	0	20
50	Fontes, Sunshine	14-1	471	1	2	4	10	.100	6	.600	0	0	0	1-1	0	0	0	0	3
16	Cheatham, Taylor	20-0	523	1	1	3	23	.043	9	.391	0	0	0	0-0	0	0	0	0	4
23	Croone, Kara	9-5	365	1	1	3	11	.091	3	.273	0	0	0	0-0	1	0	0	0	8
7	Daubert, Paloma	22-17	1434	1	1	3	10	.100	5	.500	0	0	1	0-0	0	0	0	0	6
20	Winn, Bella	2-2	85	1	1	3	4	.250	3	.750	0	0	0	0-0	0	0	0	0	1
14	Vargas, Val	15-12	868	1	0	2	28	.036	8	.286	2	0	1	0-0	1	0	0	0	19
21	Boyden, Lily	24-8	1043	1	0	2	25	.040	11	.440	0	0	0	0-0	0	0	0	0	12
24	Reale, Sophie	16-1	421	1	0	2	15	.067	8	.533	0	0	0	0-0	0	0	0	0	7
25	Fraser, Nicki	20-20	1459	1	0	2	6	.167	4	.667	2	0	1	0-0	1	0	0	0	15
8	Marcisz, Peyton	16-5	515	0	1	1	4	.000	2	.500	1	0	0	0-0	0	0	0	0	1
5	Shafie, Milla	14-7	516	0	1	1	2	.000	0	.000	0	0	0	0-0	0	0	0	0	2
18	Robinson, Avery	18-1	439	0	0	0	12	.000	4	.333	1	0	0	0-0	0	0	0	0	7
22	Barbieri, Alice	17-9	711	0	0	0	10	.000	2	.200	3	0	0	0-0	0	0	0	0	8
11	Frias, America	15-15	1149	0	0	0	5	.000	3	.600	1	0	0	0-0	0	0	0	0	12
26	Sanchez, Samantha	4-0	179	0	0	0	3	.000	2	.667	0	0	0	0-0	0	0	0	0	1
36	Leoni, Maya	5-0	60	0	0	0	1	.000	1	1.000	0	0	0	0-0	0	0	0	0	0
0	Campbell, Ryan	24-24	2172	0	0	0	0	.000	0	.000	0	0	0	0-0	0	0	0	0	1
Total		**24**	**-**	**34**	**25**	**93**	**376**	**.090**	**166**	**.441**	**24**	**0**	**-**	**4-4**	**16**	**2**	**0**	**-**	**224**
Opponents		**24**	**-**	**10**	**11**	**31**	**144**	**.069**	**56**	**.389**	**25**	**1**	**-**	**1-1**	**5**	**0**	**0**	**-**	**213**

			Goal Average			Saves		Record			
No.	Goalie	GP-GS	MINS	GA	GAAVG	SAVES	PCT	W	L	T	SHO/CBO
0	Campbell, Ryan	24-24	2171:15	10	0.41	46	.821	17	4	3	16/0
TM	TEAM	-	00:00	0	0.00	1	1.000	0	0	0	0/0
Total		**24**	**2171:15**	**10**	**0.41**	**47**	**.825**	**17**	**4**	**3**	**16**
Opponents		**24**	**2171:15**	**34**	**1.41**	**134**	**.798**	**4**	**17**	**3**	**6**

Goals by Periods

Team	1st	2nd	OT1	OT2	TOTAL
UCLA	19	14	0	1	34
Opponents	2	8	0	0	10

Corners by Periods

Team	1st	2nd	OT1	OT2	TOTAL
UCLA	76	79	2	0	157
Opponents	28	28	1	0	57

Shots by Periods

Team	1st	2nd	OT1	OT2	TOTAL
UCLA	170	203	2	1	376
Opponents	72	71	1	0	144

Fouls by Periods

Team	1st	2nd	OT1	OT2	TOTAL
UCLA	110	111	3	0	224
Opponents	90	119	3	1	213

Saves by Periods

Team	1st	2nd	OT1	OT2	TOTAL
UCLA	24	23	0	0	47
Opponents	69	64	1	0	134

Attendance Summary

	UCLA	Opponents
Total	10846	16030
Dates/Avg Per Date	10 / 1085	11 / 1457
Neutral Site #/Avg	3 / 609	

2024-25 UCLA Women's Soccer
Overall Team Statistics
All games

as of Nov 23, 2024

Game Records

Overall	Conference	Home	Away	Neutral
17 - 4 - 3	8 - 1 - 2	7 - 1 - 2	7 - 3 - 1	3 - 0 - 0

Team statistics

	UCLA	OPP
SHOT STATISTICS		
Goals-Shot attempts	34-376	10-144
Goals scored per game	1.42	0.42
Shot pct.	.090	.069
Shots on goal-Attempts	166-376	56-144
SOG pct.	.441	.389
Shots/Game	15.7	6
Assists	25	11
GOAL BREAKDOWN		
Total Goals	34	10
Penalty	4	1
Unassisted	-	-
Overtime	1	0
Goals scored average	1.42	0.42
CORNER KICKS	157	57
PENALTY KICKS	4-4	1-1
OFFSIDES	35	41
PENALTIES		
Fouls	224	213
Yellow cards	24	25
Red cards	0	1
ATTENDANCE		
Total	10846	16030
Dates/Avg Per Date	10/1085	11/1457
Neutral Site #/Avg	3/609	-

Goals by Periods

Team	1st	2nd	OT1	OT2	TOTAL
UCLA	19	14	0	1	34
Opponents	2	8	0	0	10

Corners by Periods

Team	1st	2nd	OT1	OT2	TOTAL
UCLA	76	79	2	0	157
Opponents	28	28	1	0	57

Shots by Periods

Team	1st	2nd	OT1	OT2	TOTAL
UCLA	170	203	2	1	376
Opponents	72	71	1	0	144

Fouls by Periods

Team	1st	2nd	OT1	OT2	TOTAL
UCLA	110	111	3	0	224
Opponents	90	119	3	1	213

Saves by Periods

Team	1st	2nd	OT1	OT2	TOTAL
UCLA	24	23	0	0	47
Opponents	69	64	1	0	134

Offsides by Periods

Team	1st	2nd	OT1	OT2	TOTAL
UCLA	18	17	0	0	35
Opponents	20	21	0	0	41

2024-25 UCLA Women's Soccer
Game Results
All games

Team Results

	Date	Opponent		Score	Overall	Conf	Att.	Goals Scored
	08/15/2024	at Long Beach St.	W	3-0	1-0-0	0-0-0	1604	Egizii, Emma Egizii, Emma Marin-valencia, Bridgette
	08/18/2024	UC Riverside	W	3-0	2-0-0	0-0-0	1025	Marin-valencia, Bridgette Winn, Bella
	08/22/2024	at Cal Poly	W	1-0	3-0-0	0-0-0	681	Reale, Lilly
	08/25/2024	Santa Clara	W	1-0	4-0-0	0-0-0	889	Cook, Sofia
	08/28/2024	BYU	W	1-0	5-0-0	0-0-0	873	Boade, Meg
	09/01/2024	at Pepperdine	L	0-1	5-1-0	0-0-0	647	-
	09/05/2024	at Tennessee	T	0-0	5-1-1	0-0-0	2244	-
	09/08/2024	at Kentucky	L	0-2	5-2-1	0-0-0	998	-
*	09/14/2024	at Oregon	W	2-1	6-2-1	1-0-0	467	Fontes, Sunshine Geis, Jordan
*	09/19/2024	at Indiana	W	1-0	7-2-1	2-0-0	738	Cook, Sofia
*	09/22/2024	at Purdue	W	2-0	8-2-1	3-0-0	401	Cook, Sofia Marin-valencia, Bridgette
*	09/26/2024	Wisconsin	T	0-0	8-2-2	3-0-1	1327	-
*	09/29/2024	Minnesota	W	3-1	9-2-2	4-0-1	753	Mcmahon, Quincy Daubert, Paloma Marin-valencia, Bridgette
*	10/05/2024	Washington	W	1-0	10-2-2	5-0-1	1478	Mcmahon, Quincy
*	10/10/2024	at Northwestern	W	1-0	11-2-2	6-0-1	1264	Evans, Maya
*	10/13/2024	at Illinois	W	3-1	12-2-2	7-0-1	705	Mcmahon, Quincy Perry, Jayden Cook, Sofia
*	10/17/2024	Penn St.	T	0-0	12-2-3	7-0-2	986	-
*	10/20/2024	Ohio St.	W	1-0	13-2-3	8-0-2	1021	Perry, Jayden
*	10/27/2024	at Southern California	L	0-1	13-3-3	8-1-2	6281	-
	11/04/2024	vs Penn St.	W	1-0	14-3-3	8-1-2	215	Fraser, Nicki
	11/07/2024	vs Washington	W	2-0	15-3-3	8-1-2	835	Oke, Ayo
	11/10/2024	vs Rutgers	W	5-0	16-3-3	8-1-2	777	Boyden, Lily Geis, Jordan Reale, Sophie Cheatham, Taylor Vargas, Val
	11/15/2024	California Baptist	Wot2	2-1	17-3-3	8-1-2	1076	Perry, Jayden Croone, Kara
	11/22/2024	Virginia Tech	L	1-2	17-4-3	8-1-2	1418	Oke, Ayo

Team Record	W-L-T
Overall:	17-4-3
Conference:	8-1-2
Home:	7-1-2
Away:	7-3-1
Neutral:	3-0-0
Overtime:	1-0-0

Attendance	Dates	Total	Avg.
Total:	24	28703	1196
Home:	10	10846	1085
Away:	11	16030	1457
Neutral:	3	1827	609

#0 Daphne
NAKFOOR
5-9/Fr./GK/Carlsbad, Calif.

#1 Layla
ARMAS
5-9/So./GK/San Ramon, Calif.

#2 Jordyn
DUNN
5-8/Fr./D/Rancho Cucamonga, Calif.

#3 Laila
EDRIS
5-2/Fr./MF/Mountain View, Calif.

#4 Sammy
SANCHEZ
5-2/So./F/San Jose, Calif.

#5 Milla
SHAFIE
5-6/Jr./MF/Los Gatos, Calif.

#6 Grace
SHANK
5-7/Fr./MF/McLean, Va.

#7 Paloma
DAUBERT
5-6/So./D/Rescue, Calif.

#8 Siena
MEYER
5-9/Fr./D/Thousand Oaks, Calif.

#9 Sofia
ATEHORTUA
5-2/Fr./MF/Trumbull, Conn.

#10 Emma
EGIZII
5-4/RSr./MF/Downey, Calif.

#11 America
FRIAS
5-6/Sr./F/San Jose, Calif.

#12 Jordan
GEIS
5-10/So./F/San Jose, Calif.

#13 Cassidy
DOOGAN
5-2/Fr./D/Carlsbad, Calif.

#14 Val
VARGAS
5-6/Jr./F/Pico Rivera, Calif.

#15 Jennie
IMMETHUN
5-5/Sr./D/San Jose, Calif.

#16 Leena
POWELL
5-6/Fr./F/Culver City, Calif.

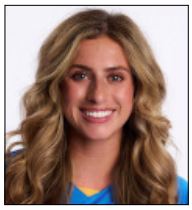

#17 Lexi
WRIGHT
5-6/RSr./F/Carlsbad, Calif.

#18 Avery
ROBINSON
5-6/So./MF/St. Johns, Fla.

#19 Oruha
HAYASHI
5-3/Jr./F/Toyooka, Japan

#20 Bella
WINN
5-9/So./F/Ridgewood, N.J.

#21 Lily
BOYDEN
5-6/Sr./F/Salt Lake City, Utah

#22 Mariangela
MEDINA
6-0/So./GK/Saltillo, Mexico

#23 Kara
CROONE
5-7/So./F/Brookhaven, Ga.

#24 Payten
COOPER
5-3/Fr./F/Plano, Texas

#25 Nicki
FRASER
5-10/So./D/Highlands Ranch, Colo.

#26 Meila
BREWER
5-8/Fr./D/Overland Park, Kans.

#28 Julia
MOLNAR
5-4/Fr./MF/San Clemente, Calif.

#41 Bridgette
MARIN-VALENCIA
5-5/Sr./F/San Francisco, Calif.

Margueritte
AOZASA
Head Coach

Gof
BOYOKO
Associate Head Coach

Molly
POLETTO
Assistant Coach

Molly
FEIGHAN
Assistant Coach

Brendan
O'SHEA
Athletic Performance Coach

Sam
FRIEDMAN
Graduate Manager

Pronunciation Guide

Sofia Atehortua ..... ah-tay-or-TWO-uh
Meila Brewer ..... MEE-luh
Kara Croone ..... CARE-uh
Paloma Daubert ..... pah-LOME-uh doh-BEAR
Laila Edris ..... LAY-luh ED-riss
Emma Egizii ..... ee-JEE-zee
America Frias ..... FREE-oss
Jordan Geis ..... GICE (rhymes with ice)
Oruha Hayashi ..... or-oo-HA high-YA-she
Jennie Immethun ..... IM-uh-thin
Bridgette Marin-Valencia ..... muh-RIN
Mariangela Medina ..... ma-ree-AHN-heh-la
Julia Molnar ..... MOLE-nar
Daphne Nakfoor ..... KNACK-four
Milla Shafie ..... MEE-luh SHAFF-ee

Margueritte Aozasa ..... Marg-uh-REET oww-uh-ZAH-suh
Gof Boyoko ..... GOFF boy-OH-co
Molly Feighan ..... FAY-in