



**FIVE STRAIGHT NCAA TOURNAMENTS**    **FIVE STRAIGHT 25-PLUS WIN SEASONS**  
**FOUR SWEET 16 AND THREE ELITE EIGHT APPEARANCES IN THE LAST FIVE SEASONS**

## 2014-15 SCHEDULE

|       |                                   |                        |
|-------|-----------------------------------|------------------------|
| 11/6  | PIKEVILLE (EXH)                   | SECN+ W, 141-63        |
| 11/14 | APPALACHIAN STATE                 | SECN+ W, 111-74        |
| 11/17 | #8/9 BAYLOR (Pack the House) !    | ESPN2 ^ W, 74-54       |
| 11/19 | MOREHEAD (Terry Hall Memorial)    | SECN+ W, 91-62         |
| 11/22 | at Central Michigan               | ESPN3 W, 71-68         |
| 11/27 | vs. Illinois Paradisejam.com      | L, 71-77               |
| 11/28 | vs. Oklahoma Paradisejam.com      | OT W, 92-88            |
| 11/29 | vs. South Florida Paradisejam.com | W, 61-57               |
| 12/3  | NORTHERN KENTUCKY                 | SECN+ W, 82-64         |
| 12/7  | at #7/7 Louisville                | ESPN3 W, 77-68         |
| 12/12 | MTSU                              | SEC Network ^ W, 78-62 |
| 12/14 | BELMONT                           | SEC Network ^ W, 71-55 |
| 12/21 | at #13/13 Duke                    | ESPN2 ^ L, 68-89       |
| 12/28 | TENNESSEE STATE                   | SECN+ W, 87-75         |
| 1/2   | at Alabama*                       | SECN+ W, 78-66         |
| 1/4   | OLE MISS                          | SEC Network ^ 2 p.m.   |
| 1/8   | AUBURN                            | SECN+ 7 p.m.           |
| 1/11  | at South Carolina                 | ESPN2 ^ 1 p.m.         |
| 1/15  | FLORIDA                           | SEC Network ^ 7 p.m.   |
| 1/18  | at LSU                            | ESPNU ^ 2 p.m.         |
| 1/25  | at Missouri                       | SEC Network ^ 4 p.m.   |
| 1/29  | TENNESSEE                         | SEC Network ^ 7 p.m.   |
| 2/1   | GEORGIA (Alumni Day)              | SEC Network ^ 1 p.m.   |
| 2/8   | at Vanderbilt                     | SEC Network ^ 1 p.m.   |
| 2/12  | MISSISSIPPI STATE                 | SEC Network ^ 7 p.m.   |
| 2/15  | at Tennessee                      | ESPN2 ^ 3 p.m.         |
| 2/19  | TEXAS A&M (Play4Kay)              | SECN+ 7 p.m.           |
| 2/23  | at Ole Miss                       | SEC Network ^ 7 p.m.   |
| 2/26  | at Arkansas                       | SECN+ 8 p.m.           |
| 3/1   | SOUTH CAROLINA (Senior Day)       | ESPNU/2 ^ 2/5 p.m.     |
| 3/4-8 | SEC Tournament (N2)               | SEC Network/ESPNU/ESPN |

SECN+ (SEC Network +) - Games are available only on WatchESPN via computers, smartphones and tablets

^ - Denotes games included in the ESPN package (ESPN, ESPN2, ESPNU) and the SEC Network will be available through WatchESPN, accessible online at WatchESPN.com, on smartphones and tablets via the WatchESPN app, and streamed on televisions through Amazon Fire TV, Apple TV, Chromecast, Roku, Xbox 360 or Xbox One to fans who receive their video subscription from an affiliated provider.

- Games listed as "ESPNU/2" are considered net flex and will be determined 7-10 days out.
- All game times are EASTERN STANDARD TIME
- All home games will be played in Memorial Coliseum except for Nov. 17 vs. Baylor

## FOLLOW #UKHOOPS

### INTERNET - SEC NETWORK

Play-by-play Cara Capuano  
 Color Analyst Nell Fortner

### RADIO - UK SPORTS NETWORK

Play-by-Play Neil Price

### LIVE STREAM - espn3 / WatchESPN

### LIVE GAME STATS ON YOUR LAPTOP!

Just open a web browser to -  
 kentucky.statbroadcast.com (home games only)

### TICKETS

Tickets are available on [www.ukhoopstix.com](http://www.ukhoopstix.com)

**No. 11/11 Kentucky Wildcats (12-2, 1-0 SEC) vs. Ole Miss Rebels (11-3, 1-0 SEC)**  
**Jan. 4, 2015 • UK Radio Network • SEC NETWORK • WatchESPN**  
**Lexington, Ky. • Memorial Coliseum (8,000)**

UK Media Relations • (859) 257-3838 • (859) 608-5019 (cell) • [www.UKathletics.com](http://www.UKathletics.com)  
 Women's Basketball Contacts: Susan Lax ([slax0@uky.edu](mailto:slax0@uky.edu)) and Chris Shoals ([christopher.shoals@uky.edu](mailto:christopher.shoals@uky.edu))

## NO. 11/11 KENTUCKY PLAYS HOST TO OLE MISS IN SEC HOME OPENER

No. 11/11 Kentucky looks to keep its 10-game home winning streak alive when it plays host to Ole Miss on Sunday.

The Wildcats hold an impressive 85-7 (.923) record in Memorial Coliseum in the last six seasons and are currently riding a 10-game home winning streak which ties for the school's ninth-longest winning streak. UK hasn't lost a home game since an 81-58 setback vs. No. 4/6 South Carolina last season on Feb. 20.

Kentucky opened its 36th season of Southeastern Conference play with a hard-fought come-from-behind win at Alabama. Trailing by 10 (42-32) with 16:54 to go in the game, the Wildcats clamped down defensively and outscored the Tide 36-14 to take a 56-54 lead with 9:00 to play. With the help of seven straight points from junior point guard Janee Thompson, UK used an 18-0 spurt and led by as many as 19 points in the final four minutes. The 78-66 win marked UK's fourth straight win in an SEC opener and third straight win over Alabama in Tuscaloosa.

The Wildcats are still without senior leader Bria Goss who will miss at least two more weeks with a broken left thumb. Goss, who played in 117 straight games before missing the last three, is one of the team's best defenders and she averages 7.4 points and 3.1 rebounds per game.

Kentucky has benefited from a balanced scoring attack this season as seven players are averaging 7.4 points per game or better. Leading the way is senior guard Jennifer O'Neill with 14.9 ppg (fifth in the SEC). Sophomores Makalya Epps and Linnae Harper follow with 13.4 and 10.4 ppg, respectively, while junior point guard Janee Thompson adds 10.1 ppg. Senior Azia Bishop and freshman Alexis Jennings follow with 7.9 ppg each.

Bishop is the team's leader on the boards with 6.5 but Harper, at just 5-foot-10, follows close behind with 6.4 rpg. Bishop has also swatted a team-high 25 blocks and currently ranks tied for second in the SEC in blocks per game (1.8).

## GAME CENTER

### @UKHOOPCATS

**Overall Record:** 12-2, 0-0 SEC  
**Home Record:** 7-0 (6-0 in Memorial, 1-0 in Rupp Arena)  
**Away Record:** 3-1    **Neutral Record:** 2-1  
**RPI/SOS:** No. 3 / No. 18  
**Ranking:** No. 11 AP / 11 USA Today Coaches' Poll  
**Last game:** W, 78-66, Alabama (A)  
**Coach:** Matthew Mitchell (Miss. State, '95)  
**Overall:** 212-102 (.675) (10th season)  
 at UK: 182-73 (.714) (Eighth season)  
 SEC: 72-37 (.660)  
**Mitchell vs. Ole Miss:** 6-1  
**UK vs. Ole Miss:** 15-20, tied 8-8 in Lexington

### @OleMissWBB

**Overall Record:** 11-3, 1-0 SEC  
**Home Record:** 9-2    **Away Record:** 1-1  
**Neutral Record:** 1-0  
**RPI/SOS:** No. 129 / No. 254  
**Ranking:** n/a  
**Last game:** W, 71-57, Arkansas (H)  
**Coach:** Matt Insell (Middle Tennessee, '07)  
**Overall:** 23-23 (Second season)  
 at Ole Miss: Same  
 SEC: 3-14 (.176)  
**Insell vs. UK:** 0-1

## QUICK NOTES

- Since women's basketball first came under the auspices of the Southeastern Conference in the 1982-83 season, the Cats are 20-12 in SEC home openers, having won eight of their last 10.
- UK is 41-13 in SEC home games under Matthew Mitchell, including an impressive 34-6 mark in the last five seasons.
- The Wildcats have won the last five meetings against Ole Miss but trail 20-15 in the all-time series. The series is tied at eight games apiece in Lexington. UK has won four straight against the Rebels in Memorial Coliseum.
- Reigning SEC Freshman of the Week, Alexis Jennings, has come off the bench for 20-plus points in two straight games. She notched a career-high 27 vs. Tennessee State and had 21 at Alabama on Friday. She is the first UK freshman to accomplish that feat since A'dia Mathies in 2010.
- Junior point guard Janee Thompson had an impressive second-half performance at Alabama. She scored all 12 of her points in the second stanza, including her own personal 7-0 run to help UK claw out of a 10-point deficit. She charted her first career double-double with 12 points and a career-high 10 assists, becoming the first player to record a points/assists double-double since Carly Ormerod had 13 points/11 assists vs. Ball State on March 19, 2007.



@UKHoopCats



UKHOOPS



@UKHoopCats

## BY THE BIG BLUE NUMBERS

|                  |  |
|------------------|--|
| 22,075 . . . . . | Season-high attendance vs. Baylor, 2nd highest in school history |
| 1,169 . . . . .  | Number of total career points for Jennifer O'Neill               |
| 1,140 . . . . .  | Number of total career points for Bria Goss                      |
| 724 . . . . .    | Number of wins in UK Hoops history                               |
| 212 . . . . .    | Career wins for Matthew Mitchell                                 |
| 182 . . . . .    | Wins at UK for Matthew Mitchell                                  |
| 92 . . . . .     | Consecutive weeks in the AP poll                                 |
| 10 . . . . .     | Consecutive years UK has participated in postseason play         |
| 7 . . . . .      | Number of McDonald's All-Americans on the 2014-15 roster         |
| 5 . . . . .      | Consecutive NCAA Tournament appearances                          |
| 4 . . . . .      | Azia Bishop's ranking on UK's all-time blocks list (124)         |

- UK has forced at least 21 turnovers in all but one game this season (vs. USF). The Cats have forced over 800 turnovers in four of the last five seasons. UK currently ranks fourth in the SEC in turnover margin (+6.9).
- UK was picked to finish fourth in both the SEC preseason voting by the media and the league's coaches. Senior guard Jennifer O'Neill was named to the All-SEC First Team by the league's coaches, while senior guard Bria Goss was named to the Second Team. Alabama was picked to finish 13th.
- UK is No. 3 in this week's RPI poll. UK is the only school in the nation with both its men's and women's basketball team in the top 10 of the RPI. The UK men are No. 1.
- The Wildcats earned a 3.335 grade-point average in the 2014 fall semester, the highest mark in the Matthew Mitchell era and the third straight semester with a 3.0 GPA or better. Overall, 10 of UK's 12 players had a 3.0 GPA or better, including two Wildcats, freshman Alyssa Rice and senior Jelléah Sidney who earned a perfect 4.0.
- Senior center Azia Bishop leads SEC in blocks (1.9) and has 124 in her career which ranks fourth on the all-time list. She needs 32 more to move up to No. 3 with Valerie Still (156 from 1979-83).
- Senior guard Bria Goss will miss at least two more weeks with a broken thumb. Goss played in 117 straight games with 17 consecutive starting assignments before missing UK's last two games.
- UK is No. 11 in both the AP poll and the USA Today Coaches' Poll. UK has been ranked in the national polls for 92 consecutive weeks. UK is one of five programs (the others are Duke, Louisville, Maryland and Texas) to currently have both its men's and women's basketball teams ranked in top 15 of the AP poll. The UK men's team is No. 1.
- UK is second nationally in free throw attempts with 425 in 14 games. That averages out to 30.3 trips to the line per game. SEC foe Alabama is first with 430 attempts, while Mississippi State is second with 424.
- Two Wildcats are members of UK's elite 1,000-point club. Senior Jennifer O'Neill has 1,169 career points, for No. 22 on the all-time scoring list, while senior Bria Goss has scored 1,140 career points for No. 23.
- UK is 33-0 in under Matthew Mitchell, including 3-0 this season when scoring 90 or more points.
- Kentucky's 367-game streak with a 3-pointer came to an end vs. Illinois (0-of-6) on Nov. 27, 2014. The last time the Wildcats went without a trey was Nov. 29, 2003 against San Francisco. The current streak is now nine.
- UK ranks in the top five of four statistical categories in the SEC. The Cats are third in scoring offense (79.4), fifth in blocked shots (4.4), fourth in turnover margin (+6.9) and third in offensive rebounds (18.0).
- After 22,075 fans, the second-highest in school history, attended UK's "Pack the House" game vs. Baylor in Rupp Arena on Nov. 17, UK currently ranks sixth nationally in average attendance with 7,634 fans per game. UK Hoops has ranked in the top 25 nationally in average attendance 11 straight years.
- UK's schedule currently ranks as the nation's 16th-toughest. The Cats are 2-1 vs. ranked teams this season with wins over No. 8/9 Baylor and No. 7/7 Louisville and a loss at No. 13/13 Duke. The Cats are set to face five other teams currently ranked in the Top 25 AP poll, including top-ranked South Carolina and No. 8/9 Tennessee twice.
- Head coach Matthew Mitchell is UK's all-time winningest coach with a 182-73 (.714) record in eight seasons at Kentucky.
- Since 2009-10, the Wildcats have charted a 148-41 (.783) record, including an impressive 82-7 mark at home, won an average of 27.4 games per season, advanced to a school-record five straight NCAA Tournaments, including four Sweet 16s and three Elite Eights, won the SEC regular-season championship, played in four SEC Tournament championship games and defeated 26 ranked teams, including 12 in the top 10.
- Kentucky is just one of 10 schools in the country to chart 25-plus wins in five straight seasons, joining Duke, Baylor, UConn, Gonzaga, James Madison, Marist, Notre Dame, Stanford and Tennessee.
- A school-record tying seven high school All-Americans are on this year's squad (Makayla Epps, Bria Goss, Linnae Harper, Jennifer O'Neill, Janee Thompson, Alyssa Rice and Alexis Jennings).
- UK inked its sixth straight top-20 recruiting class with the signing of Batouly Camara, Maci Morris, Taylor Murray and Morgan Rich.
- Rupp Arena and UK have been selected to host the NCAA Regionals in 2016, 2017 and 2018. It marks the first NCAA championship event for women's basketball in Rupp Arena since the Final Four in 1986.

## 2014-15 SEC STANDINGS

| Team              | SEC        | Pct.         | All         | Pct.        |
|-------------------|------------|--------------|-------------|-------------|
| Mississippi State | 1-0        | 1.000        | 16-0        | 1.000       |
| South Carolina    | 1-0        | 1.000        | 13-0        | 1.000       |
| Texas A&M         | 1-0        | 1.000        | 13-2        | .867        |
| <b>Kentucky</b>   | <b>1-0</b> | <b>1.000</b> | <b>12-2</b> | <b>.857</b> |
| Tennessee         | 1-0        | 1.000        | 11-2        | .846        |
| Ole Miss          | 1-0        | 1.000        | 11-3        | .785        |
| LSU               | 1-0        | 1.000        | 7-6         | .538        |
| Georgia           | 0-1        | .000         | 12-2        | .857        |
| Arkansas          | 0-1        | .000         | 10-3        | .769        |
| Missouri          | 0-1        | .000         | 10-4        | .714        |
| Alabama           | 0-1        | .000         | 11-5        | .687        |
| Auburn            | 0-1        | .000         | 9-5         | .642        |
| Vanderbilt        | 0-1        | .000         | 8-5         | .615        |
| Florida           | 0-1        | .000         | 8-6         | .571        |

## QUICK FACTS

Location: Lexington, Ky.  
 Founded: 1865  
 Enrollment: 29,928  
 Nickname: Wildcats  
 Colors: Blue (PMS 286) and White  
 Conference: Southeastern (Eastern Division)  
 Arena: Memorial Coliseum (8,000)  
 President: Dr. Eli Capilouto  
 Athletics Director: Mitch Barnhart  
 Faculty Representative: Dr. Joseph L. Fink III

### COACHING STAFF

Head Coach: Matthew Mitchell  
 Assistant Coaches:  
 Adeniyi Amadou, Tamika Williams

### MEDIA RELATIONS

#### Assoc. Media Relations Dir./WBB Contact

Susan Lax  
 859-608-5019 - cell  
 slax0@uky.edu  
 Twitter: slax0

#### Media Relations Assistant (No. 2 WBB Contact)

Chris Shoals  
 513-312-2489 - cell  
 christopher.shoals@uky.edu  
 Twitter: @ukchris7

## WHO'S UP NEXT?



Auburn  
 Memorial Coliseum  
 (8,000)  
 Jan. 8, 2015  
 7 p.m. ET  
 SEC Network+  
 WatchESPN  
 UK Radio Network (Radio)

Tickets available on [www.ukhoopstix.com](http://www.ukhoopstix.com)

## COMPARISON VS. OLE MISS

|                  |                                 |  |
|------------------|---------------------------------|--|
| Coch             | Matthew Mitchell / Matt Insell  |  |
| Overall Record   | 212-102 (10th) / 23-23 (2nd)    |  |
| Record at School | 182-73 (8th) / Same             |  |
| Top Scorer       | O'Neill (14.9) / Faleru (16.0)  |  |
| Top Rebounder    | Bishop (6.5) / Faleru (10.6)    |  |
| Top FG%          | Bishop (.614) / Faleru (.570)   |  |
| Top 3FG%         | Jennings (.357) / Golden (.350) |  |
| Top FT%          | Thompson (78.7) / Golden (.820) |  |
| Min. Per Game    | Epps (30.6) / Faleru (29.5)     |  |

|                   | UK    | UM   |
|-------------------|-------|------|
| 2014-15 Record    | 12-2  | 11-3 |
| Conference Record | 1-0   | 1-0  |
| Points Per Game   | 79.4  | 73.3 |
| Points Allowed    | 69.2  | 63.4 |
| Scoring Margin    | +10.2 | +9.9 |
| FG Percentage     | .410  | .390 |
| Opp. FG           | .417  | .390 |
| 3FG Percentage    | .277  | .250 |
| Opp. 3FG%         | .298  | .260 |
| FT Percentage     | .631  | .620 |
| Opp. FT%          | .681  | .670 |
| Rebounds          | 42.2  | 41.6 |
| Opp. Rebounds     | 39.9  | 40.1 |
| Rebound Margin    | +2.3  | +1.6 |
| Assists           | 12.3  | 14.9 |
| Opp. Assists      | 11.5  | 13.4 |
| Turnovers         | 17.6  | 17.4 |
| Opp. Turnovers    | 24.5  | 24.5 |
| TO Margin         | +6.9  | +7.1 |
| Steals            | 10.6  | 13.4 |
| Opp. Steals       | 7.2   | 9.2  |
| Blocks            | 4.4   | 3.5  |
| Opp. Blocks       | 4.5   | 2.7  |

## KENTUCKY VS. THE SEC

**All-time SEC Record:** 169-225 (.429)

(regular-season games only, 1983-current)

**SEC Championships:** 2: 1982, 2012

**SEC Tournament Championships:** 1: 1982

**Overall (includes postseason): Mitchell Era:**

|                    |       |     |
|--------------------|-------|-----|
| Alabama:           | 25-17 | 8-2 |
| Arkansas:          | 18-13 | 8-1 |
| Auburn:            | 18-25 | 8-2 |
| Florida:           | 26-24 | 8-3 |
| Georgia:           | 14-36 | 5-7 |
| LSU:               | 12-31 | 5-7 |
| Mississippi:       | 15-20 | 6-1 |
| Mississippi State: | 23-   | 8-1 |
| Missouri:          | 3-1   | 2-0 |
| South Carolina:    | 32-21 | 9-6 |
| Tennessee:         | 10-50 | 4-9 |
| Texas A&M:         | 3-1   | 3-1 |
| Vanderbilt:        | 20-27 | 8-3 |

## INJURY UPDATE

- Senior Bria Goss is out at least two more weeks with a broken left thumb.
- Junior Ivana Jacobcova is out indefinitely with a right fibular stress fracture.
- Senior Jelléah Sidney has missed the last nine games with soreness in her knees. She is listed as doubtful for the Ole Miss game.

## SCOUTING THE REBELS

- Ole Miss is 11-3 overall, 1-0 in SEC play after defeating Arkansas on Friday night, 71-57.
- Ole Miss ranks sixth nationally in steals with 13.4 steals per game, which also leads the SEC. The Rebels are also rank 18th nationally in offensive rebounds per game (17.6) and 12th in turnover margin (+7.1).
- Senior forward Tia Faleru leads Ole Miss with 16.0 points (second in the SEC) and 10.6 rebounds per game (leads the SEC). Faleru is the lone player in double figures but Erika Sisk nears the double-figure mark with 9.7 ppg. Danielle McCray and Toree Thompson follow with 7.1 and 6.8 ppg, respectively. The rest of the scoresheet is balanced with 11 players averaging at least 3.9 ppg.
- The Rebels are looking for their first win over a ranked opponent since the 2010-11 season.

## KENTUCKY VS. OLE MISS

- This marks the 36th meeting between the teams. The Wildcats have won the last five meetings against Ole Miss but trail 20-15 in the all-time series.
- The series is tied at eight games apiece in Lexington.
- UK has won four straight against the Rebels in Memorial Coliseum.
- Matthew Mitchell is 6-1 all-time vs. Ole Miss.

## KENTUCKY/OLE MISS CONNECTIONS

- Kentucky welcomes back a familiar face to the Bluegrass in Ole Miss head coach Matt Insell. Prior to becoming a first-time head coach on March 28, 2013 for the Rebels, Insell spent five seasons as an assistant coach under Matthew Mitchell.

## A UK WIN WOULD...

- Improve UK to 725-488 in 41 seasons of varsity play.
- Improve Matthew Mitchell's record to 213-102 overall and 183-73 in eight seasons at UK.
- Improve Matthew Mitchell's record to 7-1 vs. Ole Miss.
- Improve UK to 393-144 overall in Memorial, including 103-16 in the Matthew Mitchell era.
- Improve UK to 170-225 in SEC play, including 73-37 under Matthew Mitchell.
- Give UK its sixth straight win over Ole Miss overall and fifth straight in Lexington.
- Give UK its 11th straight home victory which would tied for the seventh longest home winning streak.

## SERIES RECORD VS. OLE MISS

| Ole Miss  | 15-20  |         |
|---|--------|---------|
| at Lexington: Series Tied 8-8                             |        |         |
| at Oxford: UM leads 11-6                                  |        |         |
| at neutral: Tied 1-1                                      |        |         |
| Overall streak: UK has won five                           |        |         |
| Largest Margin of Victory: +41, UK 82 - UM 41, 2/2/12 (H) |        |         |
| Largest Margin of Defeat: -31, UM 83 - UK 52, 1/2/97 (A)  |        |         |
| 2/9/80  | 62-79  | L(N)    |
| 2/1/84  | 69-59  | W(H)    |
| 2/3/85  | 56-82  | L(A)    |
| 1/8/86 !  | 69-72  | L(H)    |
| 1/28/87   | 64-72  | L(A)    |
| 2/2/88  | 67-75  | L(H)    |
| 1/28/89   | 52-70  | L(A)    |
| 1/27/90 !   | 64-71  | L(H)    |
| 2/16/91   | 87-81  | W(A)    |
| 2/23/92   | 69-82  | L(H)    |
| 12/18/93  | 47-51  | L(H)    |
| 2/20/93   | 65-77  | L(A)    |
| 12/17/95  | 58-66  | L(A)    |
| 1/3/96  | 60-68  | L(H)    |
| 1/2/97  | 52-83  | L(A)    |
| 1/10/98   | 76-49  | L(H)    |
| 1/10/99   | 57-60  | L(A)    |
| 2/25/99   | 75-59  | W(N)    |
| 2/24/2000   | 59-57  | W(A)    |
| 2/22/01   | 54-75  | L(H)    |
| 2/7/02  | 66-76  | L(A)    |
| 1/23/03   | 83-66  | W(H)    |
| 2/01/04   | 88-90  | LOT2(A) |
| 1/16/05   | 70-63  | W(H)    |
| 1/22/06   | 81-75  | W(A)    |
| 2/16/06   | 65-61  | W(H)    |
| 1/14/07   | 65-67  | LOT(H)  |
| 2/8/07  | 69-61  | W(A)    |
| 2/7/08 !  | 59-54  | W(H)    |
| 2/1/09  | 60-69  | L(A)    |
| 2/4/10  | 80-66  | W(H)    |
| 1/27/11   | 74-68  | W(A)    |
| 2/2/12  | 82-41  | W(H)    |
| 2/28/13   | 90-65  | W(A)    |
| 2/13/14   | 108-78 | W(H)    |

## 2014-15 HONORS

### Jennifer O'Neill

- Preseason All-SEC First Team (Coaches)
- Paradise Jam Reef Division All-Tournament Team
- Naismith Trophy Watch List

### Makayla Epps

- Paradise Jam Reef Division MVP

### Bria Goss

- Preseason All-SEC Second Team (Coaches)
- Allstate WBCA Good Works Team nominee

### Alexis Jennings

- SEC Freshman of the Week (Dec. 15)
- SEC Freshman of the Week (Dec. 29)

### Jane Thompson

- SEC Player of the Week (Dec. 8)



## PROBABLE STARTERS QUICK NOTES



25

### MAKAYLA EPPS

**G 5-10 So. Lebanon, Ky.**

**Major: Undergraduate Studies**

- UK's second-leading scorer with 13.4 points per game (11th in the SEC) ... Second on the team in assists (39) and third in steals (20).
- Came off the bench of UK's first 12 games ... Started the last two vs. Tennessee State and Alabama.
- Has played 30-plus minutes in the last seven games.
- Has attempted a team-high 78 free throws.
- Has scored in double digits in 11 of 14 games.
- Charted first career double-double with a career-high 29 points and 10 rebounds vs. Oklahoma.
- Named MVP of the Paradise Jam Reef Division.
- One of seven high school All-Americans on the team ... 2013 Gatorade Player of the Year.



3

### JANEE THOMPSON

**PG 5-7 Jr. Chicago, Ill.**

**Major: Journalism**

- Fourth on the team in scoring with 10.1 points per game ... Leads the team in assists (32) and ranks second in steals (28).
- Charted her first career double-double with 12 points and a career-high 10 assists vs. Alabama ... Marks the most assists by a Wildcat since Carly Ormerod had 11 vs. Ball State on March 19, 2007.
- Has scored in double digits seven times this season, including two of the last four.
- Has started a team-high 28 consecutive games.
- Leads the team and ranks fifth in the SEC in free throw shooting percentage (.787).
- Netted a game- and season-high 19 points and hit a key 3-pointer in UK's comeback win over No. 7 Louisville.



15

### LINNAE HARPER

**G 5-10 So. Chicago, Ill.**

**Major: Pre-Communications**

- Ranks third on the team in scoring (10.4) and second in rebounding (6.4, 18th in the SEC) in 24.0 minutes per game.
- Leads the team in steals with 28 ... Recorded a game-high four steals at Alabama (1/2/15).
- Earned a starting spot in last three games.
- Has grabbed a team-high 43 offensive rebounds.
- Has scored in double figures nine times this season, including four of the last seven games.
- Charted two double-doubles this season vs. Morehead State (11/19/14) and vs. Oklahoma (11/28/14).
- UK's highest ranked recruit at No. 5 ... One of seven high school All-Americans on the team ... Only lefty on the team.



5

### KYVIN GOODIN-ROGERS

**F 6-1 So. Lebanon, Ky.**

**Major: Integrated Strategic Communications**

- Averaging 6.7 points (seventh on the team) and 5.0 caroms per game (tied for third on the team) ... Has hit 12 3-pointers this season (second on the team) ... Hit two 3s in a key run in the second half vs. Alabama on Friday.
- Has started in all 14 games for the Cats this season.
- Posted a career-high 19 points, four rebounds, a career-best three steals and a block in just 16 minutes of action vs. NKU (12/3/14) ...
- Returns with a clean bill of health after missing last season with a pulmonary embolism ... Cleared to play on April 28, 2014.
- Scored 2,401 career points and grabbed 1,663 rebounds at Marion County High School ... Finalist for the Kentucky Miss Basketball Award ... Ranked as the nation's 19th-best post player by ESPN.com.



50

### AZIA BISHOP

**C 6-3 Sr. Toledo, Ohio**

**Major: Social Work**

- Averaging 7.9 ppg (fifth on the team) and a team-high 6.5 rpg (17th in SEC) ... Has swatted a team-high 25 blocks this season.
- Lead the SEC in blocks per game (1.9) ... Swatted a career-high six blocks vs. Tennessee State (12/28/14).
- Ranks fourth on UK's career blocks list with 124 ... Would need 32 more to tie Valerie Still (1979-83, 156) at No. 3.
- Has pulled down double-digit rebounds in three games this season, including a career-high tying 12 vs. Belmont (12/14/14).
- Has five career double-doubles, two this season vs. Morehead State (11/19/14) and Belmont (12/14/14).
- Played in all 35 games last season with five starts ... Averaged 5.3 points, 5.3 rebounds and 1.2 blocks per game.
- Set to graduate in May of 2015.

## FIRST OFF THE BENCH

| Pos./# | Name                                       | PPG  | RPG | Quick Notes   |
|--------|--|------|-----|---|
| G-0    | Jennifer O'Neill (5-6, Sr., Bronx, N.Y.)   | 14.9 | 2.9 | UK's leading scorer (5th in the SEC); Missed Tenn. State game with a sore knee; Naismith Watch List |
| C-45   | Alyssa Rice (6-3, Fr., Reynoldsburg, Ohio) | 2.5  | 3.1 | Started in three games this season; Rated the No. 3 post player in the country by ESPN.com.         |
| F-35   | Alexis Jennings (6-2, Fr., Madison, Ala.)  | 7.9  | 3.3 | Double-figure pts in 5 straight games; 2 straight 20-point games; Reigning SEC FOW                  |
| G-24   | Jaycee Coe (5-11, Fr., Gainesville, Tenn.) | 0.5  | 0.5 | Has seen action six games and averages 6.7 mpg; Rated 25th-best shooting guard by ESPN              |

### Top Home Game Attendances (Includes Rupp)

|     |        |              |          |
|-----|--------|--------------|----------|
| 1.  | 23,706 | Duke !       | 12/22/13 |
| 2.  | 22,075 | Baylor !     | 11/17/14 |
| 3.  | 18,488 | DePaul !     | 12/7/12  |
| 4.  | 14,508 | Duke !       | 12/8/11  |
| 5.  | 13,689 | Tennessee !  | 1/26/06  |
| 6.  | 10,622 | Old Dominion | 2/05/83  |
| 7.  | 10,390 | Rutgers !    | 1/12/80  |
| 8.  | 10,192 | Louisville ! | 12/28/05 |
| 9.  | 9,120  | Alabama !    | 2/26/06  |
| 10. | 8,429  | Tennessee    | 1/29/04  |
| 11. | 8,335  | LSU !        | 1/27/08  |
| 12. | 8,223  | Auburn       | 2/18/83  |
| 13. | 8,200  | Tennessee    | 2/09/83  |

! - Games played in Rupp Arena

### Top 10 Memorial Coliseum Attendances

|     |        |              |          |
|-----|--------|--------------|----------|
| 1.  | 10,622 | Old Dominion | 2/05/83  |
| 2.  | 8,429  | Tennessee    | 1/29/04  |
| 3.  | 8,223  | Auburn       | 2/18/83  |
| 4.  | 8,200  | Tennessee    | 2/09/83  |
| 5.  | 8,130  | Tennessee    | 1/23/00  |
| 6.  | 7,965  | Tennessee    | 3/3/13   |
| 7.  | 7,963  | Louisville   | 12/11/13 |
| 8.  | 7,961  | Tennessee    | 1/12/12  |
| 9.  | 7,951  | Louisville   | 12/4/11  |
| 10. | 7,888  | Florida      | 1/22/12  |

### Home Court Winning Streaks (includes Rupp)

|     | Gms | Began          | Ended         |
|-----|-----|----------------|---------------|
| 1.  | 34  | Feb. 13, 2011  | Feb. 3, 2013  |
| 2.  | 30  | Feb. 12, 1980  | Jan. 31, 1982 |
| 3.  | 25  | March 19, 2009 | Jan. 9, 2010  |
| 4.  | 19  | Feb. 23, 1982  | Feb. 9, 1983  |
| 5.  | 14  | Jan. 31, 1990  | Jan. 27, 1991 |
| 6.  | 13  | Jan. 30, 1984  | Jan. 13, 1985 |
| 7.  | 11  | Feb. 7, 1987   | Jan. 7, 1988  |
|     | 11  | Feb. 10, 1979  | Feb. 2, 1980  |
| 9.  | 10  | Nov. 19, 2004  | Jan. 27, 2005 |
|     | 10  | Feb. 27, 2014  | Present       |
| 11. | 8   | Nov. 18, 2005  | Dec. 18, 2005 |
|     | 8   | Feb. 14, 2013  | Dec. 22, 2013 |

### Total Attendance Averages Last 11 Years

|         |          |            |      |        |
|---------|----------|------------|------|--------|
| 2003-04 | 72,533   | (14 games) | 16th | 5,182  |
| 2004-05 | 90,663   | (19 games) | 20th | 4,772  |
| 2005-06 | 77,411   | (15 games) | 20th | 5,161  |
| 2006-07 | 87,943   | (15 games) | 13th | 5,863  |
| 2007-08 | 85,769   | (18 games) | 23rd | 4,765  |
| 2008-09 | 75,194   | (17 games) | 21st | 4,423  |
| 2009-10 | 95,615   | (17 games) | 14th | 5,624  |
| 2010-11 | 95,453   | (15 games) | 11th | 6,364* |
| 2011-12 | 113,068  | (18 games) | 13th | 6,282  |
| 2012-13 | 104,447  | (17 games) | 11th | 6,144  |
| 2013-14 | 121,089* | (18 games) | 9th  | 6,727  |

\* - SCHOOL RECORD



### Memorial Coliseum (8,000)

- The Cats own a 392-144 (73.1) mark in Memorial Coliseum, including a 102-16 (86.4) record under Coach Matthew Mitchell.
- UK's current overall home winning streak is 10 but for regular-season games only the streak is eight.
- The Cats are 85-7 (92.4) at home over the last six seasons (including three games in Rupp Arena).
- UK has won 50 consecutive regular season non-conference games in Memorial Coliseum, dating back to Dec. 19, 2008 vs. Alabama A&M.
- The Cats have ranked in the top 25 nationally, and in the SEC's top four, in average attendance 11 straight seasons. UK currently ranks sixth in the nation in average attendance with 7,634 fans per game.
- UK averaged a school-record 6,727 fans per game last season, a mark that ranked ninth nationally.
- UK drew 121,089 fans for its 18 home games last season, the highest total attendance in school history. The previous record was 113,068 in 18 games of the 2011-12 season.



### Rupp Arena (23,000)

- The Cats are 23-13 all-time in Rupp Arena (63.8), including a 4-5 mark under Matthew Mitchell.
- The second-highest attendance mark in school history was set on Nov. 17, 2014 when 22,075 fans witnessed UK's upset of No. 8/9 Baylor, 74-64.
- For the first time since the women's basketball Final Four in 1986, Rupp Arena and the University of Kentucky have been selected to host the NCAA regional tournament in 2016, 2017 and 2018 for women's basketball.

### 2014-15 - NATIONAL ATTENDANCE LEADERS

|    | Team            | Total         | Avg          | Games    |
|----|-----------------|---------------|--------------|----------|
| 1  | Tennessee       | 79,302        | 9,913        | 8        |
| 2  | Notre Dame      | 78,855        | 8,762        | 9        |
| 3  | Louisville      | 78,114        | 8,679        | 9        |
| 4  | Iowa St.        | 60,816        | 8,688        | 7        |
| 5  | So. Carolina    | 59,427        | 9,905        | 6        |
| 6  | <b>Kentucky</b> | <b>53,436</b> | <b>7,634</b> | <b>7</b> |
| 7  | Michigan St.    | 48,565        | 6,071        | 8        |
| 8  | Baylor          | 45,222        | 5,653        | 8        |
| 9  | Purdue          | 42,442        | 6,063        | 7        |
| 10 | UConn           | 39,665        | 9,916        | 4        |

## NATIONAL POLLS

### THE ASSOCIATED PRESS POLL (WEEK 8)

|    |                            |             |            |
|----|----------------------------|-------------|------------|
| 1  | <b>South Carolina (24)</b> | <b>12-0</b> | <b>864</b> |
| 2  | Connecticut (7)            | 9-1         | 835        |
| 3  | Texas (4)                  | 10-0        | 814        |
| 4  | Notre Dame                 | 12-1        | 757        |
| 5  | <b>Texas A&amp;M</b>       | <b>11-1</b> | <b>732</b> |
| 6  | <b>Baylor</b>              | <b>10-1</b> | <b>666</b> |
| 7  | <b>Louisville</b>          | <b>11-1</b> | <b>632</b> |
| 8  | <b>Tennessee</b>           | <b>10-2</b> | <b>625</b> |
| 9  | North Carolina             | 11-1        | 586        |
| 10 | <b>Duke</b>                | <b>8-3</b>  | <b>542</b> |
| 11 | <b>Kentucky</b>            | <b>11-2</b> | <b>504</b> |
| 12 | Nebraska                   | 10-1        | 497        |
| 13 | Oregon St                  | 10-1        | 480        |
| 14 | Maryland                   | 9-2         | 428        |
| 15 | Stanford                   | 8-4         | 359        |
| 16 | Rutgers                    | 10-2        | 327        |
| 17 | <b>Mississippi St</b>      | <b>14-0</b> | <b>311</b> |
| 18 | Oklahoma St                | 9-1         | 299        |
| 19 | <b>Georgia</b>             | <b>12-1</b> | <b>241</b> |
| 20 | Iowa                       | 10-2        | 159        |
| 21 | Syracuse                   | 9-3         | 148        |
| 22 | Arizona St                 | 11-1        | 115        |
| 23 | Seton Hall                 | 12-1        | 73         |
| 24 | Michigan St                | 8-4         | 64         |
| 25 | DePaul                     | 9-4         | 61         |

Other UK opps receiving votes: Arkansas 5

### USA TODAY COACHES' POLL (WEEK 8)

|    |                            |             |            |
|----|----------------------------|-------------|------------|
| 1  | <b>South Carolina (25)</b> | <b>12-0</b> | <b>793</b> |
| 2  | Connecticut (6)            | 10-1        | 771        |
| 3  | Texas (1)                  | 10-0        | 735        |
| 4  | Notre Dame                 | 12-1        | 709        |
| 5  | <b>Baylor</b>              | <b>11-1</b> | <b>643</b> |
| 6  | <b>Louisville</b>          | <b>12-1</b> | <b>611</b> |
| 7  | North Carolina             | 11-1        | 577        |
| 8  | <b>Texas A&amp;M</b>       | <b>11-2</b> | <b>549</b> |
| 9  | <b>Tennessee</b>           | <b>10-2</b> | <b>539</b> |
| 10 | Maryland                   | 10-2        | 538        |
| 11 | <b>Kentucky</b>            | <b>11-2</b> | <b>464</b> |
| 12 | <b>Duke</b>                | <b>8-4</b>  | <b>419</b> |
| 13 | Oregon St                  | 10-1        | 410        |
| 14 | Oklahoma St                | 10-1        | 351        |
| 15 | Stanford                   | 8-4         | 348        |
| 16 | Nebraska                   | 10-2        | 315        |
| 17 | Rutgers                    | 10-2        | 299        |
| 18 | <b>Mississippi St</b>      | <b>15-0</b> | <b>269</b> |
| 19 | <b>Georgia</b>             | <b>12-1</b> | <b>217</b> |
| 20 | Iowa                       | 10-2        | 180        |
| 21 | West Virginia              | 10-2        | 136        |
| 22 | Syracuse                   | 9-3         | 86         |
| 23 | Washington                 | 11-1        | 68         |
| 24 | DePaul                     | 9-4         | 65         |
| 25 | Northwestern               | 11-1        | 54         |

Other UK opps receiving votes: South Florida 17

### 2014-15 UK Opponents in Bold

| DATE      | WEEK-BY-WEEK | COACHES |
|-----------|--------------|---------|
| Preseason | 11           | 10      |
| Week 1    | 11           | 10      |
| Week 2    | 13           | 9       |
| Week 3    | 9            | 10      |
| Week 4    | 13           | 13      |
| Week 5    | 8            | 8       |
| Week 6    | 8            | 8       |
| Week 7    | 12           | 13      |
| Week 8    | 11           | 11      |

## 2014-15 UK HOOPS ROSTER

|    |                        |     |        |      |   |
|----|------------------------|-----|--------|------|---|
| 0  | Jennifer O'Neill       | PG  | Sr.-3L | 5-6  | Bronx, N.Y./Saint Michael Academy                     |
| 2  | <b>Ivana Jakubcova</b> | C   | Jr.-JC | 6-6  | Bratislava, Slovakia/Caney HS/Murray State College    |
| 3  | Janee Thompson         | PG  | Jr.-2L | 5-7  | Chicago, Ill./Whitney Young HS                        |
| 5  | Kyvin Goodin-Rogers    | F   | So.-RS | 6-1  | Lebanon, Ky./Marion Co. HS                            |
| 12 | Jelléah Sidney         | F   | Sr.-2L | 6-2  | Queens Village, N.Y./Saint Michael Academy/Chipola JC |
| 13 | Bria Goss              | G   | Sr.-3L | 5-10 | Indianapolis, Ind./Ben Davis HS                       |
| 15 | Linnae Harper          | G   | So.-1L | 5-8  | Chicago, Ill./Whitney Young HS                        |
| 24 | Jaycee Coe             | G   | Fr.-HS | 5-11 | Gainesboro, Tenn./Jackson County HS                   |
| 25 | Makayla Epps           | G   | So.-1L | 5-10 | Lebanon, Ky./Marion Co. HS                            |
| 35 | Alexis Jennings        | F/C | Fr.-HS | 6-2  | Madison, Ala./Sparkman HS                             |
| 45 | Alyssa Rice            | C   | Fr.-HS | 6-3  | Reynoldsburg, Ohio/Reynoldsburg HS                    |
| 50 | Azia Bishop            | C   | Sr.-3L | 6-3  | Toledo, Ohio/Start HS                                 |

**Head Coach:** Matthew Mitchell (Mississippi State, 1995) – 8th Year

**Assistant Coaches:** Adeniyi Amadou (Indiana University of Pennsylvania, 2008) – 5th Overall, 1st at UK  
Tamika Williams (Connecticut, 2002) – 8th Overall, 1st at UK

### Pronunciation Guide:

|                                       |  |
|---------------------------------------|--|
| Adeniyi (AD-knee) Amadou (AHM-uh-doo) | Jelléah (Ja-LAY-uh) Sidney                 |
| Azia (Asia) Bishop                    | Janee (Ja-NAY) Thompson                    |
| Makayla (ma-KAY-lah) Epps             | Ivana (e-VON-ah) Jakubcova (YAK-ub-SOV-AH) |
| Bria (BREE-ah) Goss                   |  |
| Linnae (La-NAY) Harper                |  |
| Kyvin (KYE-vin) Goodin-Rogers         |  |

# Out indefinitely with a right fibular stress fracture

## 2014-15 GAME NOTES

### THE SKINNY ON KENTUCKY

Kentucky's roster features a school-record tying seven high school All-Americans (Bria Goss, Makayla Epps, Linnae Harper, Alexis Jennings, Jennifer O'Neill, Alyssa Rice and Janee Thompson) ... Senior guard Jennifer O'Neill is on the Naismith Trophy Watch List and was named to the Preseason All-SEC First Team by the league's coaches, while senior guard Bria Goss was a second-team selection ... UK has appeared in a school-record five straight NCAA Tournaments, including three straight Sweet 16s ... UK has won 25-plus games and finished in the top four of the SEC race, five straight seasons, including winning the SEC regular season in 2012, its first in 30 years ... Seven letter winners return from last season's Sweet 16 team, including O'Neill, who was the top scorer and SEC Co-6th Woman of the Year, and starters Goss and Janee Thompson ... Also returning is senior center Azia Bishop who saw action in all 35 games last season with five starts and is UK's leading career shot blocker, and senior forward Jelléah Sidney who averaged 3.1 points and 3.0 rebounds per game and was second on the team in steals with 41 ... The dynamic sophomore duo of Linnae Harper and Makayla Epps are picking up where they left off last season as Harper, a member of the SEC All-Freshman team and SEC All-Tournament team, leads the team in steals (28), rank third in scoring (10.4) and second in rebounding (6.4), while Epps is averaging 13.4 points per game as UK's second-leading scorer and has dished out 39 assists which ranks second on the team.

### KENTUCKY KITTENS

Kentucky has four new faces on its roster this season in freshman shooting guard Jaycee Coe (Gainesboro, Tenn.), freshman forward/center Alexis Jennings (Madison, Ala.) and freshman center Alyssa Rice (Reynoldsburg, Ohio). Junior college transfer and 6-foot-6 center Ivana Jakubcova (Bratislava, Slovakia) is in her first season in the Bluegrass from Murray State College in Tishomingo, Okla., but is out indefinitely with a right fibular stress fracture.

The Wildcats also welcome back forward Kyvin Goodin-Rogers (Lebanon, Ky.) who is back in action after sitting out her freshman season with a pulmonary embolism.

### GOSS OUT 4-6 WEEKS WITH BROKEN THUMB

Senior guard Bria Goss will miss four to six weeks with a broken left thumb sustained in shoot around vs. Belmont on Dec. 14.

Prior to the Duke game on Dec. 21, Goss had never missed a game in her Wildcat career. She had played in 117 contests with 102 starts, including 17 straight. She currently averages 8.1 points and 3.4 rebounds per game and has netted 1,140 career points which ranks 23rd on UK's all-time scoring list.

### HIGH SCHOOL TEAMMATES

Kentucky's roster features three pairs of high school teammates. Seniors Jennifer O'Neill and Jelléah Sidney played together at now defunct Saint Michael Academy in New York City. They helped St. Michael's claim its first Class AA championship title in 2009.

Junior Janee Thompson and Linnae Harper played together at Whitney Young High School in Chicago



## KENTUCKY'S RECORD WHEN...

|                                      | ALL  | SEC |
|--------------------------------------|------|-----|
| Leading or tied at halftime          | 6-0  | 0-0 |
| Trailing at halftime                 | 5-2  | 1-0 |
| Shoot 50 percent or higher           | 1-0  | 0-0 |
| Shoot 60 percent or higher           | 0-0  | 0-0 |
| Shoot less than 50 percent           | 11-2 | 1-0 |
| Shoot higher percentage than opp.    | 6-0  | 1-0 |
| Shoot lower percentage than opp      | 5-2  | 0-0 |
| Opp. shoot worse than 50 percent     | 11-0 | 1-0 |
| Opp. shoot 50 percent or higher      | 0-2  | 0-0 |
| Opp. shoot 60 percent or higher      | 0-0  | 0-0 |
| Score less than 60 points            | 0-0  | 0-0 |
| Score 60 or more points              | 11-2 | 1-0 |
| Score 70 or more points              | 10-1 | 1-0 |
| Score 80 or more points              | 5-0  | 0-0 |
| Score 90 or more points              | 3-0  | 0-0 |
| Score 100 or more points             | 1-0  | 0-0 |
| Opp. score 30 or less points         | 0-0  | 0-0 |
| Opp. score 40 or less points         | 0-0  | 0-0 |
| Opp. score 50 or less points         | 0-0  | 0-0 |
| Opp. score 60 or less points         | 1-0  | 0-0 |
| Opp. score 70 or less points         | 8-0  | 1-0 |
| Opp. score 80 or less points         | 10-1 | 1-0 |
| Opp. score 90 or more points         | 10-2 | 1-0 |
| Opp. score 70 or more points         | 3-2  | 0-0 |
| Opp. score 80 or more points         | 1-1  | 0-0 |
| Opp. score 90 or more points         | 0-0  | 0-0 |
| Outrebound or same as opponent       | 6-1  | 0-0 |
| Outrebounded by opponent             | 5-1  | 1-0 |
| Commit fewer turnovers than opp.     | 9-2  | 1-0 |
| Commit same turnovers as opp.        | 0-0  | 0-0 |
| Commit more turnovers than opp.      | 2-0  | 0-0 |
| Commit single digit turnovers        | 0-0  | 0-0 |
| Force 20 or more turnovers           | 10-2 | 1-0 |
| Force 25 or more turnovers           | 6-2  | 1-0 |
| Force 30 or more turnovers           | 1-0  | 0-0 |
| Force 40 or more turnovers           | 0-0  | 0-0 |
| Make 6 or more 3-pointers            | 5-0  | 1-0 |
| Make 5 or fewer 3-pointers           | 6-2  | 0-0 |
| Opp. make 6 or more 3-pointers       | 3-1  | 0-0 |
| Opp. make 5 or fewer 3-pointers      | 8-1  | 1-0 |
| Game decided by 10 pts or less:      | 5-1  | 0-0 |
| Game decided by 1-5 pts:             | 3-0  | 0-0 |
| Game decided by 6-10 pts:            | 2-1  | 0-0 |
| Game decided by 11-15 pts:           | 2-0  | 1-0 |
| Game decided by 16+ pts:             | 4-1  | 0-0 |
| Overtime games:                      | 1-0  | 0-0 |
| Televised games:                     | 7-1  | 1-0 |
| SEC Network+                         | 5-0  | 1-0 |
| ESPNU                                | 0-0  | 0-0 |
| ESPN                                 | 0-0  | 0-0 |
| ESPN2                                | 1-1  | 0-0 |
| SEC Network                          | 1-0  | 0-0 |
| Games vs. AP ranked opponents:       | 2-1  | 0-0 |
| Games vs. AP Top 10                  | 2-0  | 0-0 |
| Games following a loss:              | 2-0  | 0-0 |
| Games following a win:               | 9-2  | 1-0 |
| More points in the paint than opp.:  | 7-0  | 1-0 |
| Fewer points in the paint than opp.: | 3-1  | 0-0 |
| Same points in the paint than opp.:  | 1-1  | 0-0 |
| More points off turnovers:           | 8-2  | 1-0 |
| Fewer points off turnovers:          | 3-0  | 0-0 |
| Same points off turnovers:           | 0-0  | 0-0 |
| More bench points than opp.:         | 11-1 | 1-0 |
| Fewer bench points than opp.:        | 1-0  | 0-0 |
| Same bench points as opp.:           | 0-0  | 0-0 |
| More 2nd-chance points than opp.:    | 6-1  | 0-0 |
| Fewer 2nd-chance points than opp.:   | 5-1  | 1-0 |
| Same 2nd-chance points as opp.:      | 0-0  | 0-0 |
| One UK player scores 10+:            | 0-0  | 0-0 |
| Two UK players score 10+:            | 0-0  | 0-0 |
| Three UK players score 10+:          | 4-2  | 0-0 |
| Four UK players score 10+:           | 5-0  | 1-0 |
| Five UK players score 10+:           | 1-0  | 0-0 |
| Six UK players score 10+:            | 0-0  | 0-0 |
| Seven UK players score 10+:          | 1-0  | 0-0 |
| Eight UK players score 10+:          | 0-0  | 0-0 |
| On Monday:                           | 1-0  | 0-0 |
| On Tuesday:                          | 0-0  | 0-0 |
| On Wednesday:                        | 2-0  | 0-0 |
| On Thursday:                         | 0-1  | 0-0 |
| On Friday:                           | 4-0  | 1-0 |
| On Saturday:                         | 2-0  | 0-0 |
| On Sunday:                           | 2-1  | 0-0 |
| In November:                         | 6-1  | 0-0 |
| In December:                         | 4-1  | 0-0 |
| In January:                          | 1-0  | 1-0 |
| In February:                         | 0-0  | 0-0 |
| In March:                            | 0-0  | 0-0 |
| In April:                            | 0-0  | 0-0 |

where they led the Dolphins to a Class 4A state title and a No. 2 national ranking in 2012.

Sophomores Makayla Epps and Kyvin Goodin-Rogers were teammates at Marion County High School in Lebanon, Ky., where they led the Lady Knights to a 39-0 record and the state championship in 2013, the first undefeated state champ since Marshall County in 1984.

### KENTUCKY NO. 3 IN THE RPI

The NCAA currently lists Kentucky at No. 3 in the Rating Percentage Index (RPI). The RPI (Rating Percentage Index) is a measure of strength of schedule and how a team does against that schedule. It does not consider things like margin of victory, only whether or not a team won and where the game was played. It is used by the NCAA as one of its factors in deciding which teams to invite to the NCAA Tournament and where to seed them.

The basic formula is 25% team winning percentage (WP), 50% opponents' average winning percentage (OWP), and 25% opponents' opponents' average winning percentage (OOWP).

UK is the only program in the country with both its men's and women's team in the top three of the RPI. The UK men are No. 1.

### CATS SECOND NATIONALLY IN FT ATTEMPTS

Kentucky is looking to be the fastest and most disruptive team in the country this season and through the first 14 games, the Wildcats seem to be doing just that. The Cats rely on their inside play, dribble penetration, offensive rebounding and transition basketball to get them to the free throw line. So far, it's worked. Kentucky has attempted 425 free throws (second nationally) for an average of 30.3 trips per game.

| School               | FTA |
|----------------------|-----|
| 1. Alabama           | 430 |
| 2. Kentucky          | 425 |
| 3. Mississippi State | 424 |

### GUARD PLAY LEADS THE WAY

Kentucky guards Jennifer O'Neill, Makayla Epps, Linnae Harper, Janee Thompson are four of the Cats' top six scorers and the foursome make up 60.3 percent of the scoring this season.

Against Louisville, five guards (Bria Goss included) were in double figures, the first time that has happened this year.

### JENNINGS NAMED SEC FRESHMAN OF THE WEEK, AGAIN

Freshman forward/center Alexis Jennings was named the SEC Freshman of the Week after leading the Wildcats to an 87-75 win over Tennessee State in their nonconference finale last Sunday.

Jennings came off the bench and netted a career-high 27 points and career-high tying eight rebounds. It marked the most points by a UK freshman since former Wildcat A'dia Mathies had 32 vs. Liberty on March 20, 2010. The 27 points also marked her fourth straight game in double figures and first with 20 or more points.

In a career-high 29 minutes, Jennings hit all three of UK's 3-pointers in the game, a career

## IN THE MATTHEW MITCHELL ERA

(2007-Present)

|   | Total  |
|---|--------|
| Home Games.....                         | 105-21 |
| Memorial Coliseum.....                  | 101-16 |
| Rupp Arena.....                         | 4-5    |
| Road Games.....                         | 50-37  |
| Neutral Sites.....                      | 22-14  |
| SEC Games:.....                         | 72-37  |
| Home.....                               | 41-13  |
| Road.....                               | 31-24  |
| Regular season, non-conference.....     | 83-22  |
| Home.....                               | 58-6   |
| Road.....                               | 19-13  |
| Neutral.....                            | 6-3    |
| vs. ranked teams in non-conference..... | 8-10   |
| SEC Tournament.....                     | 10-7   |
| NCAA Tournament.....                    | 12-5   |
| WNIT.....                               | 3-2    |
| Leading or tied at halftime.....        | 143-15 |
| Trailing at halftime.....               | 38-58  |
| Shoot 50 percent or higher.....         | 27-0   |
| Shoot less than 50 percent.....         | 154-70 |
| Shoot higher percentage than opp.....   | 128-9  |
| Shoot lower percentage than opp.....    | 51-64  |
| Shooting same percentage as opp.....    | 2-0    |
| Opp. shoots worse than 50 percent.....  | 170-48 |
| Opp. shoots 50 percent or higher.....   | 7-25   |
| Score less than 60 points.....          | 15-36  |
| Score 60 or more points.....            | 161-34 |
| Score 70 or more points.....            | 118-14 |
| Score 80 or more points.....            | 70-3   |
| Score 90 or more points.....            | 33-0   |
| Score 100 or more points.....           | 15-0   |
| Opp. scores 30 or less points.....      | 1-0    |
| Opp. scores 40 or less points.....      | 11-0   |
| Opp. scores 50 or less points.....      | 41-1   |
| Opp. scores 60 or less points.....      | 97-11  |
| Opp. scores 70 or less points.....      | 150-31 |
| Opp. scores 80 or less points.....      | 171-51 |
| Opp. scores 90 or more points.....      | 77-46  |
| Opp. scores 70 or more points.....      | 26-32  |
| Opp. scores 80 or more points.....      | 4-18   |
| Opp. scores 90 or more points.....      | 1-5    |
| Outrebound or same as opponent.....     | 123-26 |
| Outrebounded by opponent.....           | 57-46  |
| Commits fewer turnovers than opp.....   | 150-38 |
| Commits same turnovers as opp.....      | 3-5    |
| Commits more turnovers than opp.....    | 28-30  |
| Force 30 or more turnovers.....         | 29-1   |
| Makes 6 or more 3-pointers.....         | 93-16  |
| Makes 5 or fewer 3-pointers.....        | 87-56  |
| Game decided by 10 pts or less.....     | 73-42  |
| Game decided by 1-5 pts.....            | 37-19  |
| Game decided by 11-15 pts.....          | 27-9   |
| Game decided by 16+ pts.....            | 79-14  |
| Overtime games.....                     | 7-2    |
| Televised games.....                    | 95-46  |
| Games vs. ranked opponents.....         | 32-38  |
| Games vs. top 10 ranked opponents.....  | 14-21  |
| Games following a loss.....             | 48-17  |
| Games following a win.....              | 125-55 |
| More points in the paint than opp.....  | 125-17 |
| Fewer points in the paint than opp..... | 50-49  |
| Same points in the paint than opp.....  | 5-7    |
| More bench points than opp.....         | 142-33 |
| Fewer bench points than opp.....        | 38-39  |
| Same bench points as opp.....           | 1-1    |
| More 2nd-chance points than opp.....    | 120-40 |
| Fewer 2nd-chance points than opp.....   | 46-25  |
| Same 2nd-chance points as opp.....      | 15-8   |
| On Monday.....                          | 8-6    |
| On Tuesday.....                         | 10-5   |
| On Wednesday.....                       | 10-2   |
| On Thursday.....                        | 40-23  |
| On Friday.....                          | 26-4   |
| On Saturday.....                        | 22-7   |
| On Sunday.....                          | 64-26  |
| In November.....                        | 44-7   |
| In December.....                        | 36-13  |
| In January.....                         | 45-17  |
| In February.....                        | 28-21  |
| In March.....                           | 28-14  |
| In April.....                           | 0-1    |

## STAT SUPERLATIVES

Here are some UK career statistical superlatives among current players:

**Most Games Played:** 117 by Bria Goss

**Most Games Started:** 102 by Bria Goss

**Consecutive Games Started:** 28 by Janee Thompson

**Games with Double-Figure Scoring:**

|                     | 2014-15 | Career |
|---------------------|---------|--------|
| Jennifer O'Neill    | 11      | 58     |
| Makayla Epps        | 11      | 16     |
| Linnae Harper       | 9       | 23     |
| Janee Thompson      | 7       | 24     |
| Alexis Jennings     | 6       | 6      |
| Azia Bishop         | 5       | 19     |
| Kyvin Goodin-Rogers | 2       | 2      |
| Bria Goss           | 3       | 62     |

**Consecutive Games with Double-Figure Scoring:** 5 by Alexis Jennings, 2 by Makayla Epps and Jen O'Neill

**Games with Double-Figure Rebounding:**

|               | 2014-15 | Career |
|---------------|---------|--------|
| Azia Bishop   | 3       | 7      |
| Linnae Harper | 2       | 2      |
| Makayla Epps  | 1       | 1      |

**Consecutive Games with Double-Figure Rebounding:** n/a

**Games with a Double-Double:**

|                             | 2014-15 | Career |
|-----------------------------|---------|--------|
| Azia Bishop                 | 2       | 5      |
| Linnae Harper               | 2       | 2      |
| Makayla Epps                | 1       | 1      |
| Janee Thompson (pt/assists) | 1       | 1      |

**Consecutive Games with Double-Double:** n/a

**40-point games:**

|                  | 2014-15 | Career |
|------------------|---------|--------|
| Jennifer O'Neill | -       | 1      |

**30-point games:**

|                  | 2014-15 | Career |
|------------------|---------|--------|
| Jennifer O'Neill | -       | 1      |

**20-point games:**

|                  | 2014-15 | Career |
|------------------|---------|--------|
| Bria Goss        | -       | 4      |
| Janee Thompson   | -       | 1      |
| Jennifer O'Neill | 3       | 10     |
| Makayla Epps     | 2       | 2      |
| Alexis Jennings  | 2       | 2      |

**Consecutive 20-point games:** 2 by Alexis Jennings

**Games with a 3-pointer:** 78 by Jennifer O'Neill; 65 by Bria Goss; 28 by Janee Thompson; 12 by Azia Bishop; 14 by Makayla Epps; 7 by Jelléah Sidney; 9 by Linnae Harper; 8 by Kyvin Goodin-Rogers; 3 by Alexis Jennings; 1 by Jaycee Coe

**Consecutive Games with a 3-pointer:** 4 by Jennifer O'Neill

**Consecutive Games with at least one steal:** 4 by Azia Bishop; 3 by Linnae Harper, Makayla Epps, Alexis Jennings; 2 by Janee Thompson

**Consecutive free-throws made:** 4 by Janee Thompson and Bria Goss; 2 by Jennifer O'Neill

best, grabbed a career-high five offensive boards and netted a team-high 8-of-12 attempts from the free-throw line.

With TSU making a run and pulling within six points with 7:48 left on the clock, Jennings took a critical charge to give UK the momentum back, her first drawn charge of the season.

It marked UK's third SEC honor of the season,

including Jennings' second. Junior point guard Janee Thompson earned SEC Player of the Week accolades in early December.

## JENNINGS MAKING A MARK

Freshman forward Alexis Jennings has come off the bench for back-to-back games with 20-plus points, becoming the first freshman to accomplish that feat since A'dia Mathies had two straight in SEC play in 2010.

Jennings posted a career-high 27 points vs. Tennessee State and followed that performance with 21 in the SEC opener at Alabama, including 14 in the first half.

Overall, the Madison, Ala., native is averaging 7.9 points per game and 3.3 rebounds per game but in the last five games she has upped her average to a team-high 17.2 points and 5.6 rebounds per game.

## THOMPSON CHARTS FIRST CAREER DOUBLE-DOUBLE

Junior point guard Janee Thompson charted her first career double-double with 12 points and a career-high 10 assists at Alabama on Friday.

It marked UK's first points/assists double-double since Carly Ormerod (13 pts/11 assists) vs. Ball State on March 19, 2007 and the most assists in a single game since Ormerod's 11 vs. Ball State.

Thompson was critical in the second half against the Tide, scoring all 12 of her points in the final stanza, including seven straight points in the opening minutes to help the Cats claw out of a 10-point deficit.

## WATCH OUT FOR THOMPSON

Junior point guard Janee Thompson swiped a career-high seven of Kentucky's season-high 17 steals vs. Tennessee State last Sunday, marking the most steals in a game since Kastine Evans had seven vs. Ole Miss on Feb. 2, 2012.

Thompson currently ranks second on the team in steals with 26, just two behind the leader, Linnae Harper.

Kentucky has charted double-digits steals in three straight games and is 8-1 on the season when it charts double-digit steals. The only loss came at Duke.

## CATS EARN HIGHEST GRADE-POINT AVERAGE IN MITCHELL ERA

Kentucky has not only been excelling on the court this season but in the classroom as well. The Wildcats earned a 3.335 grade-point average in the 2014 fall semester, the highest mark in the Matthew Mitchell era and the third straight semester with a 3.0 GPA or better.

Overall, 10 of UK's 12 players had a 3.0 GPA or better, including two Wildcats, freshman Alyssa Rice and senior Jelléah Sidney, with a perfect 4.0.

In eight seasons under Mitchell, 16 Wildcats have been named to the SEC Academic Honor Roll and 100 percent of his players in their final season of eligibility have received their degree. Four more players, Azia Bishop, Bria Goss, Jennifer O'Neill and Sidney, are set to graduate in May.

## DOUBLE-DOUBLES

**AZIA BISHOP: 5 CAREER**

**2014-15 (2)**

11 pts - 11 rbs vs. Morehead State, 11-19-14  
15 pts - 12 rbs vs. Belmont, 12-14-14

**2013-14 (2)**

10 pts - 12 rbs vs. Georgia Southern, 11-13-13  
12 pts - 11 rbs vs. South Carolina, 1-9-14

**2011-12 (1)**

12 pts - 11 rbs vs. Duke, 12-8-11

**LINNAE HARPER: 2 CAREER**

**2014-15 (2)**

13 pts - 10 rbs vs. Morehead State, 11-19-14  
22 pts - 12 rbs vs. Oklahoma, 11-28-14

**MAKAYLA EPPS: 1 CAREER**

**2014-15 (1)**

29 pts - 10 rbs vs. Oklahoma, 11-19-14

**JANEE THOMPSON: 1 CAREER**

**2014-15 (1)**

12 pts - 10 assists vs. Alabama, 1-2-15

## CAREER 20-POINT GAMES

| Jennifer O'Neill | 10                             |
|------------------|--------------------------------|
| 21               | vs. Marist 12/30/12            |
| 43               | vs. Baylor 12/6/13             |
| 21               | vs. Arkansas 1/26/14           |
| 20               | at Florida 2/9/14              |
| 27               | vs. Ole Miss 2/13/14           |
| 24               | at Tennessee 2/16/14           |
| 21               | vs. Wright State 3/22/14       |
| 20               | vs. Appalachian State 11/14/14 |
| 22               | vs. Baylor 11/17/14            |
| 22               | vs. Middle Tennessee 12/12/14  |

| Bria Goss | 4                            |
|-----------|------------------------------|
| 22        | at Georgia 1/19/12           |
| 23        | vs. Grambling State 12/29/13 |
| 20        | vs. Missouri 1/12/14         |
| 20        | at Mississippi State 2/27/14 |

| Makayla Epps | 2                     |
|--------------|-----------------------|
| 20           | vs. Illinois 11/27/14 |
| 29           | vs. Oklahoma 11/28/14 |

| Linnae Harper | 1                     |
|---------------|-----------------------|
| 22            | vs. Oklahoma 11/28/14 |

| Alexis Jennings | 2                            |
|-----------------|------------------------------|
| 27              | vs. Tennessee State 12/28/14 |
| 21              | at Alabama 1/2/15            |

| Janee Thompson | 1                  |
|----------------|--------------------|
| 20             | vs. Baylor 12/6/13 |

## MILESTONES TO WATCH FOR

- Senior Bria Goss has 1,140 career points for No. 23 on the all-time scoring list. She needs 17 more to move up to No. 22 with Jennifer O'Neill (2010-present, 1140).
- Goss has hit 338 career free throws for No. 6 on the all-time list and needs 30 more to tie Samantha Mahoney (2005-08, 368) at No. 5.
- Senior Jennifer O'Neill ranks 22nd on the all-time scoring list with 1,169 points. She needs one more to move up to No. 21 with Jocelyn Mills (1988-93, 1170).
- O'Neill ranks tied for fifth on the career 3-point field goals made list with 162 and needs 13 more to tie Stacey Reed (175, 1991-95) at No. 4.
- Senior Azia Bishop ranks fourth on the career blocks list with 124 and needs 32 more to tie Valerie Still (1979-83, 156) at No. 3.



## #SOCIALMEDIA



### FOLLOW UK HOOPS ON TWITTER

|                         |                  |
|-------------------------|------------------|
| UK Hoops                | @UKHoopCats      |
| UK Athletics            | @UKAthleticsnews |
| Matthew Mitchell        | @UKCoachMitchell |
| Adeniyi Amadou          | @CoachAmadou     |
| Christian Stefanopoulos | @CStef23         |
| Tamika Williams         | @Twms34          |
| 2 - Ivana Jakubcova     | @IvanaJakubcova  |
| 3 - Janee Thompson      | @Houdini_tonem   |
| 5 - Kyvin Goodin-Rogers | @_kyvinn         |
| 13 - Bria Goss          | @goss_theboss13  |
| 12 - Jelléah Sidney     | @Jaybeautie23    |
| 15 - Linnæ Harper       | @Nae_2smoove     |
| 24 - Jaycee Coe         | @JCbball24       |
| 25 - Makayla Epps       | @ThatEppsKidd_   |
| 35 - Alexis Jennings    | @lexissjanay3    |
| 45 - Alyssa Rice        | @lyss_45         |
| 50 - Azia Bishop        | @abishop50_      |



### FOLLOW UK HOOPS ON INSTAGRAM

|                         |                         |
|-------------------------|-------------------------|
| UK Hoops                | @UKHoopCats             |
| UK Athletics            | @UKAthletics            |
| Matthew Mitchell        | @UKCoachMitchell        |
| Adeniyi Amadou          | @CoachAmadou            |
| Christian Stefanopoulos | @castef23               |
| Tamika Williams         | @Twms34                 |
| 0 - Jennifer O'Neill    | @concretejungle_0       |
| 2 - Ivana Jakubcova     | @IvanaJakubcova         |
| 3 - Janee Thompson      | @Houdini_3              |
| 5 - Kyvin Goodin-Rogers | @_kyvinn                |
| 12 - Jelléah Sidney     | @french_jamaican_beaute |
| 13 - Bria Goss          | @goss_theboss13         |
| 15 - Linnæ Harper       | @that_harperkid         |
| 24 - Jaycee Coe         | @_jace24                |
| 25 - Makayla Epps       | @eppsanity              |
| 35 - Alexis Jennings    | @lexxxxx3               |
| 45 - Alyssa Rice        | @lyss_45                |
| 50 - Azia Bishop        | @_capriab               |

## #OURSEASON

Kentucky women's basketball is one of the most popular programs on Twitter. UK's account ranks second nationally, while head coach Matthew Mitchell has the third-most followers among Division I women's basketball coaches.

@ukhoopcats - 2nd Nationally with 21,796 followers  
@UKCoachMitchell - 3rd Nationally with 25,727 followers

UK's scholarship student-athletes across all 22 varsity sports had a cumulative GPA of 3.112 for the fall semester of 2014.

### O'NEILL ON NAISMITH TROPHY WATCH LIST

Senior guard Jennifer O'Neill was selected to the prestigious 2014-15 Naismith Trophy preseason watch list.

The 50-player watch list was compiled by the Atlanta Tipoff Club's Board of Selectors, which based its criteria on player performances from the previous year and expectations for the 2014-2015 college basketball season. The Naismith Women's College Player of the Year presented by AT&T will be awarded on April 6, 2015, in Tampa, Fla.

O'Neill currently leads the Wildcats in scoring at 14.9 points per game, which ranks fifth in the SEC. She has 11 games with double-figure scoring this season, including three with 20 or more.

### TWO CATS IN 1,000-POINT CLUB

Seniors Bria Goss and Jennifer O'Neill are both members of UK's elite 1,000-point club. In 41 years of varsity basketball, only 30 players have accomplished the feat.

Goss scored her 1,000th point last season vs. Florida in the SEC Tournament and currently ranks 23rd on the all-time scoring list with 1,140 points. O'Neill reached the mark on Nov. 17 vs. Baylor and has 1,169 career points for No. 22 on the list.

### HARPER HANDLES THE GLASS

Sophomore Linnæ Harper is a rebounding machine. The 5-foot-10 guard is second on the team in rebounding with 6.4 rebounds per game, but is grabbing a team-high 3.1 offensive boards per game.

Harper has pulled down at least seven rebounds in seven of 14 games, including two with double-doubles: vs. Morehead State (13 points/10 rebounds) and vs. Oklahoma (23 points and a career-high 12 rebounds).

### DOUBLE-DOUBLE TROUBLE

Four different Wildcats have posted double-doubles this season: Azia Bishop (11 pts, 11 reb vs. Morehead), Linnæ Harper (13 pts, 10 reb vs. Morehead and 22 pts, 12 reb vs. Oklahoma), Makayla Epps (29 pts, 10 reb vs. Oklahoma) and Janee Thompson (12 pts, 11 assists vs. Alabama).

### LIKE FATHER, LIKE DAUGHTER

Sophomore guard Makayla Epps, daughter of former UK and All-SEC point guard Anthony Epps (1993-97), has come off the bench in 12 of 14 games and provided a huge spark for the Cats this season. She has scored in double figures in 11 games after netting 14 at Alabama.

In the Paradise Jam, Epps has averaged a team-high 20.3 points to go along with 5.7 rebounds, 2.7 assists and 1.7 steals per game. She also shot a team-high 57.6 percent from the floor for the week and was key cog in UK winning the Reef Division.

## DID YOU KNOW?

### SENIOR JENNIFER O'NEILL

- UK's first McDonald's All-American.
- First UK player to wear No. 0.
- Played for the Puerto Rican National Team in May of 2012. O'Neill's mother, Maritza Robles, is full Puerto Rican and her maternal grandmother is a former native of Rio Piedras, Puerto Rico which qualified O'Neill to be eligible for its National Team.

### SENIOR BRIA GOSS

- Named Indiana Miss Basketball as a senior in high school.
- Won two state high school championships and led Ben Davis to an impressive 105-3 record in her four seasons.
- 2012 SEC Freshman of the Year.

### SENIOR JELLEAH SIDNEY

- High school and AAU teammates with Jennifer O'Neill at now defunct Saint Michael Academy.
- Did not get her driver's license until the summer of her sophomore year in college.

### JUNIOR JANE THOMPSON

- High school teammates with Linnæ Harper at Whitney Young HS in Chicago.

### JUNIOR IVANA JAKUBCOVA

- Speaks four languages (Slovakian, English, Czech and German).
- Will have two years of eligibility remaining.

### SOPHOMORE LINNAE HARPER

- High school teammates with Janee Thompson at Whitney Young HS in Chicago.
- Gold medalist with the 2013 FIBA U19 Women's Championship team.
- Team's only left hander.
- Highest ranked recruit in UK Hoops history (No. 5).

### SOPHOMORE MAKAYLA EPPS

- 2013 Kentucky Miss Basketball.
- Daughter of former Wildcat Anthony Epps who was the starting point guard on the 1996 National Championship team.
- Wearing No. 25, the same jersey number as her father at UK.

### FRESHMAN JAYCEE COE

- Mom, Kelly, played basketball at Eastern Kentucky and father, Joey, played at Samford and Tennessee Tech.
- Two-time Class A Tennessee Miss Basketball.

### FRESHMAN ALEXIS JENNINGS

- Mother, Tracy McCall, was a four-year starter at the University of North Alabama and was inducted into the UNA Hall of Fame in 2003. Her father, Bennie Jennings, played football at UNA from 1985-90 and was inducted into the Hall of Fame in 2009.

- After a career-high 20 points in the opening-game loss to Illinois, Epps came off the bench the following day to record her first career double-double with a new career-high 29 points and 10 rebounds in the overtime win over Oklahoma.
- Epps made a critical free throw on a technical foul to tie the game with 0.4 seconds remaining and send the game into overtime.
- Scored nine of her 29 points in the overtime period to lead UK to the win.
- Hit a career-high 11-of-15 free throws vs. the Sooners and dished out a season-high four assists in a career-best 41 minutes of action.

## MEDIA INFORMATION

### CREDENTIAL REQUESTS

Requests for media credentials and parking passes for the 2014-15 UK Hoops home games should be made to Susan Lax at [slax0@uky.edu](mailto:slax0@uky.edu). Requests for UK away games should go to the media relations office of the home team.

### UK WEBSITE -- UKATHLETICS.COM

Visit the official University of Kentucky Athletics web site at [ukathletics.com](http://ukathletics.com). The official Southeastern Conference web site is [secsports.com](http://secsports.com).

### GET THE GAME'S LIVE STATS ON YOUR LAPTOP!

Kentucky has partnered with StatBroadcast Systems to provide stats technologies, namely its StatMonitr wireless stat monitors and online media stats, at Kentucky home women's basketball games this season.

To access live game stats on your personal laptop, go to: <http://kentucky.statbroadcast.com>.

### UK MEDIA CONFERENCE

Each game week in the UK Media Room Coach Matthew Mitchell will hold a press conference to discuss the upcoming game. Selected players are available following the press conference. Check with UK media relations for exact times and dates. Selected quotes from the media conference are available via [ukathletics.com](http://ukathletics.com).

### WEEKDAY INTERVIEWS

Media wanting to interview players or coaches during the week must make arrangements through the UK Media Relations Office. Please contact SID Susan Lax or Chris Shoals at (859) 257-8420 or email at [slax0@uky.edu](mailto:slax0@uky.edu).

### POST GAME INTERVIEWS

The visiting team coach and select players will be available in the Memorial Coliseum media room following a 10-minute cooling off period. UK's Matthew Mitchell will follow the visiting coach and UK players will be last. A member of the UK Media Relations staff will solicit media requests for players at the under 4:00 media timeout. After the game, those players will be escorted to the interview area along with their coaches by a member of that school's media relations office as well as a representative of UK Media Relations. Quotes will be available for all working media in the UK Media Relations Office and on the official UK web site, [ukathletics.com](http://ukathletics.com).

### PRACTICE SCHEDULE

Practice usually runs from 8:30-10:30 a.m. ET in the Joe Craft Center. Practices are open to the public. However, we ask you to please call in advance due to changing practice schedules during the season. Player and coaches interviews can be conducted prior to or following each practice. Contact Susan Lax for further information.

- Came off the bench to score 12 points in the comeback win over a tough South Florida team in the third game in three days, including 11 points in the decisive second half.
- Named the MVP of the 2014 Paradise Jam Tournament.

### CATS SCORING BIG

The Cats currently rank third in the SEC and 20th nationally in scoring offense, averaging 79.4 points per game.

The Wildcats opened the season with a commanding 111-74 win over Appalachian State. The 111 points tied for the seventh-most points in a single game. UK is now 46-0 when scoring 100 or more points, including 31-0 in the Matthew Mitchell era.

### Points in a Single Game

1. 133 vs. Baylor (12/6/13)
2. 121 vs. Kentucky State (11/24/89)
3. 117 vs. Bradley (11/27/13)
4. 116 vs. Lipscomb (11/21/13)
5. 114 vs. Kent State (11/23/90)
6. 112 vs. Florida Atlantic (12/30/2000)
7. 111 vs. Charleston (1/31/86)
- 111 vs. Appalachian State (11/14/2014)
8. 109 vs. Grambling (12/29/13)
- 109 vs. National College (2/22/84)
10. 108 vs. Ole Miss (2/13/14)
- 108 vs. Miami (Fla.) (2/8/86)

### UK IN OVERTIME

UK is 26-24 all-time in overtime games, including a 7-2 mark under Matthew Mitchell.

Mitchell is 9-3 in his 10-year career as a head coach in extra minutes.

UK is 1-0 this season with a 92-88 win over

Oklahoma in OT.

(see page 126 of the UK Hoops facts book for more info).

### KENTUCKY ALL-TIME

Kentucky is 724-488 (.597) in 41 years of varsity women's basketball, including 182-73 (.713) in eight seasons under Matthew Mitchell.

Since 2009-10, the Wildcats have compiled an impressive 149-41 (.784) record and advanced to a school-record five straight NCAA Tournaments.

### CATS IN THE NATIONAL POLLS

UK is No. 11 in both *The Associated Press* poll and the 31-member Board of Coaches' poll this week.

The Wildcats have appeared in the AP poll 186 times in the poll's 39-year history. Since the middle of 2009-10, Kentucky has been ranked in both polls a school-record 92 consecutive weeks.

The highest ranking was No. 4 set in the 1982-83 season.

### GOSS NOMINATED FOR ALLSTATE WBCA GOOD WORKS TEAM

Senior guard Bria Goss was named one of the 93 candidates in the Women's Basketball Coaches Association nominated for the prestigious Allstate WBCA Good Works Team.

Throughout her UK career, Goss has been active in the Lexington community, but in the summer of 2014, she took it to a different level, traveling to Ethiopia for a week-long service trip. Goss distributed necessities to victims of leprosy, accomplished minor home repairs to impoverished families, served food to prisoners, played

games with orphans and spent a day building relationships with street boys. Additionally, Goss delivered beds and mattresses and bedding to several widows, most of whom had been sleeping on dirt floors on piles of straw. She has also volunteered locally by packing lunches for underprivileged students in the Lexington school systems for God' Pantry and hand-delivering them to the schools. She has volunteered to stock clothes at Goodwill for countries with limited clothing and she helped make blankets for sick children at Kentucky Children's Hospital.

### #OURSEASON

With no one definite "superstar" on the squad this season, UK Hoops' mantra #OURSEASON is fitting for the 2014-15 campaign. Head coach Matthew Mitchell, in his eighth season at the helm, is looking for a collection of talent, which includes seven returning letterwinners and five newcomers, to fill the shoes of departed seniors DeNesha Stallworth, Samarie Walker, Kastine Evans and Bernisha Pinkett. The Wildcats, who are returning to their "40 Minutes of Dread" style of defense, are also looking to be the fastest team in America.

"I'm real excited about this team," Mitchell said. "I think that we don't have a real definite superstar that's going to carry us. We're really going to have to do it together. The players are going to have to take great ownership in their team and really become a group. I just think that they have great, great promise and ability to be a great team but they're going to have to do it together."

### POINT GUARD HEAVEN

While the Wildcats may be young in the frontcourt this season, the backcourt is loaded with talent, especially at the point guard position. Junior Janee Thompson started as the floor general most of last season (33-of-35 games) but senior Jennifer O'Neill and sophomore Makayla Epps can also play that role when needed. All three players are former McDonald's All-Americans:

"As far as being able to play multiple people there, it's really, really exciting. You could get three point guards. Your backcourt could be Makayla, Janee, and Jennifer, and that's three point guards on the court at one time. I think you'll see that this year. It's really a tough, tough matchup for another team because anybody can bring the ball down, anybody can make a play, anybody can make the three, or whatever it may be. It's very exciting for me. I think right now, going into it, I'd like for Jennifer to play off the ball as much as possible. Makayla's really an unbelievable player, where she can literally play 1 through 4. Offensively and defensively, it's really amazing what she can do. On the ball, off the ball, she's a handful. Janee, I'm just proud of her progress. I think she's a really pure point guard, but has the skill set and the smarts to play the shooting guard. There is a lot of versatility there, a lot of talent there."

## COMEBACK CATS

Kentucky's mantra this season could be the "Comeback Cats" as UK has had to battle back from at least nine-point deficits five times and double-digit second half deficits in three games.

- ❖ UK trailed Oklahoma by nine in the first half (11-2) and dug itself into an eight-point deficit (78-70) with just 1:20 to go in regulation before mounting what would be one of the most remarkable turnarounds in school history. UK outscored the Sooners 9-1 in the final 1:20 of regulation to tie the game at 79. The Cats went on to score eight of the first 10 points in extra minutes, outscoring OU 13-9 in the overtime period to hang on for the 92-88 win.
- ❖ UK trailed South Florida for the first 32:45 of the game before taking its first lead with 6:25 to play. The Cats' largest deficit was nine points (21-12) with 10:13 left in the first half.
- ❖ UK clawed back from a 14-point second-half deficit (40-26) vs. No. 8/9 Baylor, tying the 10th largest comeback in school history and the second-largest in the Matthew Mitchell Era.
- ❖ UK fell behind by as many as 16 points in the first half and was down 15 with 18:01 to play in the second half before mounting what would tie the largest comeback in the Matthew Mitchell era. UK outscored the Cards 48-26 in the second half by shooting 55.6 percent from the field. With the game tied at 66 with 3:30 to go, junior Janee Thompson hit a crucial 3-pointer to give UK a lead it would not relinquish.
- ❖ UK trailed Alabama by 10 points in the second half before using an 18-0 run to take a 56-54 lead with 9:00 minutes to go.

The Cats are 71-41 (.633) in "close games" (games decided by 10 points or less) under Matthew Mitchell, including 5-1 this season. UK is outscoring its opponent 594-491 in the second half and OT periods.

### Biggest Comebacks

1. -19 Miami (Ohio), 53-34, 16:27 in second half, (won, 77-71) 11/21/00
2. -18 Miami (Ohio), 14:35 in second half, (won, 108-102, OT) 12/21/02
- 18 Middle Tenn., 31-13, 3:54 in first half (also down 46-29, 14:29 in second half) (won, 68-66) 1/8/89
4. -17 Oregon State, 38-21, 2:29 in first half (won 73-70) 11/25/04
- 17 WKU, 30-47, 17:09 in second half, (won 76-63) 12/22/03
- 17 Villanova, 19-2, 11:52 in first half (won 63-54) 12/29/96
7. -16 **Louisville, 32-16, 6:44 in first half (won 77-68) 12/7/14**
- 16 South Carolina, 30-46 in second half, (won, 78-74) 2/14/13
- 16 Vanderbilt, 53-37, 11:19 in second half (won, 74-68) 1/6/89
- 16 Ole Miss, 24-8, 6:51 in first half (won, 69-61) 2/8/07
10. -14 **Baylor, 40-26, 18:31 in the second half (won, 74-64) 11/17/14**
- 14 Louisville, 21-7, 11:16 in first half (won 69-64) 12/1/13
- 14 Louisville, 35-21, 15:08 in second half (won, 48-47) 2/2/12
- 14 Florida, 20-6, 12:46 in first half (won, 71-67) 3/2/12
- 14 Mississippi St., 40-26, 18:52 in second half, (won, 76-65) 3/6/10
- 14 Xavier, 40-26, 18:49 in second half (won, 67-62) 3/24/05
- 14 Toledo, 32-18, 5:43 in second half (won, 85-76) 3/24/90
- 14 Auburn, 22-8, 8:36 in first half (won 91-90 2OT) 2/2/86

### Biggest Comebacks in the Mitchell Era

1. -16 **Louisville, 32-16, 6:44 in first half (won 77-68) 12/7/14**
- 16 South Carolina, 30-46 in second half, (won, 78-74) 2/14/13
2. -14 **Baylor, 40-26, 18:31 in the second half (won, 74-64) 11/17/14**
- 14 Louisville, 21-7, 11:16 in first half (won 69-64) 12/1/13
- 14 Louisville, 35-21, 15:08 in second half, (won, 48-47) 12/2/12
- 14 Florida, 20-6, 12:46 in first half, (won, 71-67) 3/2/12
- 14 Mississippi St., 40-26, 18:52 in second half, (won, 76-65) 3/6/10
6. -13 Auburn, 25-12, 9:52 in first half, (won, 73-71) 1/19/14
7. -12 Cincinnati, 18-6, 13:18 in first half, (won, 58-55) 11/17/08
8. -11 Middle Tenn., 52-41, 15:41 in second half, (won 81-72) 12/29/10
- 11 Ole Miss, 36-25, 00:27 in first half, (won 74-68) 1/27/11
- 11 Middle Tenn., 23-12, 9:54 in first half (won, 68-66 OT) 3/21/08
- 11 Arkansas, 30-19 in first half (won, 80-74 OT) 2/7/13
- 11 DePaul, 21-10 in first half (won, 96-85) 12/12/13

## CATS LOOK TO BE 'FASTEST AND MOST DISRUPTIVE TEAM IN AMERICA'

For the past five seasons, Kentucky has been known for its up-tempo, trapping and pressing style of play, often dubbed "40 Minutes of Dread." With 11 available players on this year's roster, including seven former high school All-Americans, the Wildcats will vie to be the 'fastest and most disruptive team in America' by pushing the ball on every UK defensive rebound and applying pressure defense on every made UK basket.

"We're working on it really hard right now," Coach Mitchell said. "We're trying to be an up tempo and pressure defense, and it just takes a lot of work. It takes a lot of work, takes a lot of reps, but I think that one thing that we have going for us is we have some mobility in the frontcourt, which is very important. You need to have bigs that will hustle and will work and can actually move, and we have that. We don't know exactly where to go right now, but we'll get there."

The Wildcats have forced at least 21 turnovers in 13 of 14 games this season and currently rank fourth in turnover margin in the SEC at +6.8

### "40 MINUTES OF DREAD"

Since Coach Mitchell implemented the "40 minutes of dread" style of play before the 2009-10 season, UK has had quite a remarkable run:

- Recorded an impressive 149-41 overall record, including an 83-7 mark at home.
- Won 25-plus games, averaging 27.4 wins per season over the last five years.
- Advanced to a school-record five straight NCAA Tournaments, including Elite Eight appearances in three of the last four.
- Finished in the top four of the SEC standings five straight seasons, including winning the SEC regular season title in 2012, its first in 30 years.
- Advanced to the SEC Tournament championship game four of the last five years.
- Ranked in the top five nationally four of the last five seasons in turnover margin.

- Forced 800 or more turnovers four of the last five seasons.
- Been ranked in the AP top 25 poll 92 straight weeks, including a stretch of 34 straight weeks in the top 10.

## O'NEILL ON UK'S 3-POINT CAREER LISTS

In 113 career games, O'Neill ranks sixth on the career 3-point field goals made list with 160 and ninth on the 3-point field goal percentage list, hitting .350 percent (158-of-452).

### 3-point Field Goals Made

| Player                  | Seasons             | Pct         | 3FGA       | 3FG        |
|-------------------------|---------------------|-------------|------------|------------|
| 1. Sara Potts           | 2001-05             | .377        | 719        | 271        |
| 2. A'dia Mathies        | 2010-13             | .368        | 481        | 177        |
| 3. Keyla Snowden        | 2010-2012           | .369        | 477        | 176        |
| 4. Stacey Reed          | 1991-95             | .320        | 548        | 175        |
| 5. Jenny Pfeiffer       | 2003-07             | .347        | 467        | 162        |
| <b>Jennifer O'Neill</b> | <b>2011-present</b> | <b>.345</b> | <b>470</b> | <b>162</b> |
| 7. Tiffany Wait         | 1995-2000           | .361        | 319        | 115        |
| 8. Sam Mahoney          | 2005-08             | .318        | 355        | 113        |
| 9. Kristi Cushenberry   | 1988-92             | .397        | 277        | 110        |
| 10. Carly Morrow        | 2008-11             | .273        | 395        | 108        |



## STARTING LINEUP RECORDS

| Team              | F             | F      | PG       | G       | G      | Result        |
|-------------------|---------------|--------|----------|---------|--------|---------------|
| Appalachian St.   | Goodin-Rogers | Bishop | Thompson | O'Neill | Goss   | W, 111-74 (H) |
| Baylor            | Goodin-Rogers | Bishop | Thompson | O'Neill | Goss   | W, 74-64 (H)  |
| Morehead St.      | Goodin-Rogers | Bishop | Thompson | O'Neill | Goss   | W, 91-62 (H)  |
| Central Michigan  | Goodin-Rogers | Bishop | Thompson | O'Neill | Goss   | W, 71-68 (A)  |
| Illinois          | Goodin-Rogers | Bishop | Thompson | O'Neill | Goss   | L, 77-71 (N)  |
| Oklahoma          | Goodin-Rogers | Bishop | Thompson | O'Neill | Goss   | W, 92-88 (N)  |
| South Florida     | Goodin-Rogers | Bishop | Thompson | O'Neill | Goss   | W, 61-57 (N)  |
| Northern Kentucky | Goodin-Rogers | Bishop | Thompson | O'Neill | Goss   | W, 82-64 (H)  |
| Louisville        | Goodin-Rogers | Bishop | Thompson | O'Neill | Goss   | W, 77-68 (A)  |
| Middle Tennessee  | Goodin-Rogers | Rice   | Thompson | O'Neill | Goss   | W, 78-62 (H)  |
| Belmont           | Goodin-Rogers | Rice   | Thompson | O'Neill | Goss   | W, 71-55 (H)  |
| Duke              | Goodin-Rogers | Rice   | Thompson | O'Neill | Harper | L, 89-68 (A)  |
| Tennessee State   | Goodin-Rogers | Bishop | Thompson | Epps    | Harper | W, 87-75 (H)  |
| Alabama           | Goodin-Rogers | Bishop | Thompson | Epps    | Harper | W, 78-66 (A)  |

### Record by Lineups:

|    |               |        |          |         |        |     |
|----|---------------|--------|----------|---------|--------|-----|
| 1. | Goodin-Rogers | Bishop | Thompson | O'Neill | Goss   | 8-1 |
| 2. | Goodin-Rogers | Rice   | Thompson | O'Neill | Goss   | 2-0 |
| 3. | Goodin-Rogers | Rice   | Thompson | O'Neill | Harper | 0-1 |
| 4. | Goodin-Rogers | Bishop | Thompson | Epps    | Harper | 2-0 |

**Bold - Lineup in UK's last game**

### 3-pt Field Goal Percentage (min. 200 att.)

| Player                | Seasons      | 3FG | 3FGA | Pct  |
|-----------------------|--------------|-----|------|------|
| 1. Kristi Cushenberry | 1988-92      | 110 | 277  | 39.7 |
| 2. Sara Potts         | 2001-05      | 271 | 719  | 37.7 |
| 3. Keyla Snowden      | 2010-2012    | 176 | 477  | 36.9 |
| 4. Jodie Whitaker     | 1985-89      | 80  | 217  | 36.8 |
| A'dia Mathies         | 2010-13      | 177 | 481  | 36.8 |
| 6. Shaunda Roberts    | 1994-96      | 103 | 284  | 36.2 |
| 7. Tiffany Wait       | 1995-2000    | 115 | 319  | 36.1 |
| 8. Mia Daniel         | 1989-93      | 90  | 253  | 35.5 |
| 9. Jenny Pfeiffer     | 2003-07      | 162 | 467  | 34.7 |
| 10. Jennifer O'Neill  | 2011-present | 162 | 470  | 34.5 |

|                   |         |     |      |     |     |
|-------------------|---------|-----|------|-----|-----|
| 9. Stacy McIntyre | 1989-92 | 116 | .710 | 416 | 296 |
| 10. Selia Helm    | 2001-04 | 108 | .789 | 369 | 291 |

### Free Throw Percentage (min. 200 att.)

| Player                | Seasons      | FTM | FTA | PCT. |
|-----------------------|--------------|-----|-----|------|
| 1. Jenny Pfeiffer     | 2003-07      | 247 | 287 | .861 |
| 2. Amani Franklin     | 2007-10      | 192 | 233 | .824 |
| 3. Bria Goss          | 2012-present | 338 | 415 | .814 |
| 4. Jodie Whitaker     | 1986-89      | 211 | 259 | .810 |
| 5. Tiffany Wait       | 1996-2000    | 396 | 500 | .792 |
| 6. Debbie Miller      | 1984-87      | 300 | 239 | .790 |
| 7. Selia Helm         | 2001-04      | 291 | 369 | .789 |
| 8. Sara Potts         | 2002-05      | 117 | 240 | .783 |
| 9. Kristi Cushenberry | 1989-92      | 318 | 407 | .780 |
| 10. Sandy Harding     | 1984-87      | 173 | 224 | .770 |

### O'NEILL KEY TO CATS' SUCCESS

How important is Jennifer O'Neill's play to the Wildcats' success? Last season, Kentucky went 19-4 when the 5-foot-6 point guard scored in double figures but was 7-5 when she was held to single digits. This season, UK is 9-2 when she has double-figure scoring, 2-0 when she doesn't. Here's a comparison of O'Neill's statistics in UK's wins and losses last season:

| O'Neill    | PPG  | FG%  | 3PT% | FT%  |
|------------|------|------|------|------|
| UK wins:   | 13.7 | .426 | .400 | .691 |
| UK losses: | 9.4  | .256 | .226 | .723 |

### GOSS MOVES UP CAREER LISTS

Senior guard Bria Goss became the 29th member of UK's 1,000-point club last season and now has 1,140 career points with ranks 22nd on the all-time scoring list. She needs 17 more to move up to No. 21 with Jennifer O'Neill (1,157).

She also ranks sixth on UK's career free-throws made list with 338 and needs 30 more to move up to No. 5 with Samantha Mahoney (368 from 2005-08).

### Free Throws Made

| Player                | Seasons      | G   | PCT. | FTA | FTM |
|-----------------------|--------------|-----|------|-----|-----|
| 1. Valerie Still      | 1979-83      | 119 | .704 | 748 | 527 |
| 2. Victoria Dunlap    | 2008-11      | 133 | .623 | 714 | 445 |
| 3. A'dia Mathies      | 2010-13      | 140 | .700 | 590 | 413 |
| 4. Tiffany Wait       | 1996-2000    | 122 | .792 | 500 | 396 |
| 5. Sam Mahoney        | 2005-08      | 132 | .675 | 545 | 368 |
| 6. Bria Goss          | 2012-present | 117 | .814 | 415 | 338 |
| 7. Kristi Cushenberry | 1989-92      | 118 | .780 | 407 | 318 |
| 8. Elisabeth Lukschu  | 1978-81      | 119 | .687 | 460 | 316 |

### GOSS IN CHARGE

Senior guard Bria Goss has led the team in charges taken two consecutive seasons, taking a team-high 30 charges last year and 29 in 2012-13. She's on the path to do it again this season and she currently has drawn a team-high nine charges.

Why is Goss so good at taking charges? According to Coach Mitchell, it's simple - she takes them.

"She doesn't hop out of the way when the ball handler's coming toward the basket, is the distinct advantage she has over the rest of the team," Mitchell said. "So the fact that she will just take one is key to her success there. I think you really need to get your stance really low and I think it helps when you keep position and take the hit."

### BISHOP BRINGS THE BLOCKS

Senior center Azia Bishop ranks second in the SEC with 1.8 blocks per game this season. She has 124 in her Wildcat career which ranks fourth on UK's all-time list. She would need 32 more to tie Valerie Still at No. 3 (156 from 1979-83).

Against Tennessee State, Bishop blocked a career-high six blocks, including five in the first half. It marked the most blocks since De'Nesha Stallworth had seven last season vs. Texas A&M.

### Blocks

| Player           | Seasons | G   | Avg  | Blks |
|------------------|---------|-----|------|------|
| 1. Sarah Elliott | 2005-08 | 132 | 1.47 | 195  |

|                      |              |     |      |     |
|----------------------|--------------|-----|------|-----|
| 2. Victoria Dunlap   | 2008-11      | 133 | 1.34 | 178 |
| 3. Valerie Still     | 1979-83      | 119 | 1.31 | 156 |
| 4. Azia Bishop       | 2012-present | 114 | 1.08 | 124 |
| 5. Jennifer Humphrey | 2003-07      | 129 | 0.83 | 107 |
| 6. Leslie Nichols    | 1982-86      | 111 | 0.92 | 102 |
| 7. Samarie Walker    | 2012-14      | 96  | 1.00 | 96  |
| 8. Laura Meadows     | 1997-2000    | 89  | 1.17 | 95  |
| 9. Rita Adams        | 1999-2003    | 110 | 0.74 | 81  |
| Shantia Owens        | 1998-2000    | 61  | 1.33 | 81  |

### A WINNING INSTITUTION

The University of Kentucky is one of just six institutions in the nation that has seen both its men's and women's basketball programs tally 20 or more wins in FIVE consecutive seasons. UK joins BYU, Duke, Gonzaga, Notre Dame and Syracuse in that elite category.

UK has tallied a 311-77 combined record between its two programs. That record includes a 174-11 mark in Lexington in Rupp Arena (men) and Memorial Coliseum (women).

### 25-WIN SEASONS

The Wildcats have charted a school-record five straight 25-win seasons. UK is one of just 10 women's basketball programs in the country to accomplish that feat. The others are Duke, Baylor, UConn, Gonzaga, James Madison, Marist, Notre Dame, Stanford and Tennessee.

Overall, UK has totaled 15 20-win seasons with seven of those coming in the last nine seasons.

### TOUGH SCHEDULE

Kentucky's schedule is always tough as it plays in the nation's premier women's basketball league, the Southeastern Conference. The schedule is currently 16th nationally and the Wildcats will be set to face five more teams currently ranked in the Top 25 AP poll (South Carolina, Tennessee, Texas A&M, Georgia and Mississippi State), including SEC opponents South Carolina and Tennessee twice.

### THE MAGIC "80"

- The Wildcats hold a remarkable 317-21 (.937) record since 1974 when scoring 80 points or more. The last loss came against at Florida on Feb. 9, 2014 when the Cats fell 86-80 in Gainesville, Fla.
- UK is 71-3 (.959) under Coach Mitchell when scoring 80 points or more.
- In the last three seasons, UK is 65-2 when it has exceeded the 80-point mark.

### COMEBACK CATS WIN PARADISE JAM; EPPS NAMED MVP, O'NEILL ALL-TOURNEY

Kentucky won the 2014 Paradise Jam Reef Division with wins over Oklahoma and South Florida over the Thanksgiving Break.

- Against Oklahoma, UK rallied from a 78-70 deficit with 1:31 left in the game to pull within one, 79-78, on an Epps' layup with 23 seconds to play. Junior Janee Thompson's go-ahead layup with five seconds left rattled around the rim and fell out before OU's Nicole Kornet grabbed the rebound and was intentionally fouled by Harper. Here's where the drama ensued. Kornet was charged with a technical foul for slamming the ball in frustration, her fifth foul of the game.

## MITCHELL VS. THE SEC

**SEC Record Under Mitchell:** 72-37 (66.0)

Home: 41-13

Away: 31-24

**SEC Standings in the Mitchell Era:**

2008: 4th (8-6) 4-3 (H) - 4-3 (A)

2009: 10th (5-9) 3-4 (H) - 2-5 (A)

2010: 2nd (11-5) 8-0 (H) - 3-5 (A)

2011: 2nd (11-5) 6-2 (H) - 5-3 (A)

2012: 1st (13-3) 8-0 (H) - 5-3 (A)

2013: 2nd (13-3) 7-1 (H) - 6-2 (A)

2014: 4th (10-6) 5-3 (H) - 5-3 (A)

**SEC Championships:** 2012

**SEC Coach of the Year:** 2010, 2012

**SEC Player of the Year:**

Victoria Dunlap: 2010, 2011

Adia Mathies: 2012, 2013

**SEC Freshman of the Year:**

Adia Mathies: 2010

Bria Goss: 2012

**SEC Defensive Player of the Year:**

Victoria Dunlap: 2011

**SEC 6th Woman of the Year:**

Keyla Snowden: 2012 (Co-player)

Jennifer O'Neill: 2014 (Co-player)

**All-SEC First Team Members:**

Victoria Dunlap: 2010, 2011

Adia Mathies: 2012, 2013

DeNesha Stallworth: 2013

**All-SEC Second Team Members:**

Sarah Elliott: 2008

Samantha Mahoney: 2008

Victoria Dunlap: 2009

Adia Mathies: 2010

Samarie Walker: 2013

Jennifer O'Neill: 2014

DeNesha Stallworth: 2014

**All-SEC Freshman Team:**

Victoria Dunlap: 2008

Amber Smith: 2008

Adia Mathies: 2010

Bernisha Pinkett: 2011

Bria Goss: 2012

Linnae Harper: 2014

**SEC All-Defensive Team:**

Victoria Dunlap: 2010, 2011

Adia Mathies: 2011, 2012

Epps, who hit 11-of-15 from the stripe for the game, went to the line for the technical foul free throws, missing the first, but tying the game with the second foul shot with just 1.1 seconds on the clock. Because Kornet had fouled out, Oklahoma chose Derica Wyatt to shoot the free throws for Harper's foul but she missed them both. OU had one last chance to win the game as they inbounded the ball, but Sharane Campbell's jumper hit the rim as time expired in regulation.

- In overtime, UK scored eight of the first 10 points to go up 87-81 on Azia Bishop's layup with 2:42 left. Epps had nine of her 29 points in the extra minutes as UK held on for the 92-88 victory.
- Against USF, UK trailed for the first 32:45 of the game, and by as many as nine in the first half, before taking a 51-49 lead with 5:36 to play
- Kentucky went on a 17-7 run to take its first lead and did not relinquish the lead the final 5:29.
- Epps, named MVP of the Jam, came off the bench to score 12 points, including 11 in the decisive second half.
- O'Neill, who was named to the All-Tournament team, posted a team-high 17 points, including 13 in the second half.
- Junior Janee Thompson scored a season-high tying 15 points, including a team-high 10 in the first half.

## WILDCATS UPSET NO. 7/7 LOUISVILLE ON THE ROAD

Despite trailing 16 points in the first half and by as many as 15 points in the second half, the Wildcats kept their composure and mounted what would tie the largest comeback in the Matthew Mitchell era and seventh-largest comeback in school history when UK upset instate rival and seventh-ranked Louisville in the KFC Yum! Center on Dec. 7.

UK outscored the Cards 48-26 in the second half by shooting 55.6 percent from the field and with the help of the UK guards. With the game tied at 66 with 3:30 to go, junior point guard Janee Thompson hit a crucial 3-pointer to give UK a lead it would not relinquish. Overall, Thompson netted 16 of her season- and game-high 19 points in the second half, while also grabbing a game-high four steals. Senior guard Jennifer O'Neill added 17 points, while sophomore guard Linnae Harper added 12 points, senior guard Bria Goss 11 and sophomore guard Makayla Epps 10. The UK guards accounted for 69 of 77 points in the game (89 percent), giving UK its fourth straight win over the Cardinals and second win over a top-10 opponent this season.

## CATS UPSET NO. 8/9 BAYLOR IN RUPP ARENA

After being down by 14 points early in the second half, No. 13/10 Kentucky clawed back for one of the largest comebacks in school history by upsetting No. 8/9 Baylor on Monday, Nov. 17 in front of 22,075 fans in Rupp Arena.

The Wildcats trailed 40-26 early in the second half before using a 10-0 run to cut the lead to 40-36 with 16:49 to go in the game. Senior Bria Goss hit a 3-pointer with 7:29 to play, giving UK its first lead, 57-56, since early in the contest. Baylor would fight back to tie the game at 64 with 2:28 to go but senior Jennifer O'Neill, who had struggled from behind the arc all night at 0-of-10, hit a free throw and her lone 3-pointer of the night to give UK a four-point, 68-64, lead with 1:17 left. The Cats would hang on for the 10-point win in what would tie as the 10th largest comeback in school history and the second-largest in the Matthew Mitchell Era.

O'Neill finished with a team-high 22 points, including 18 in the second half, while sophomore guards Makayla Epps and Linnae Harper added 12 and 11 points, respectively.

The attendance was the second largest in school history behind last season's school record of 23,706 vs. No. 2 Duke in Rupp Arena.

## UK'S 3-POINT STREAK SNAPPED

Kentucky went 0-of-6 vs. Illinois on Nov. 27, snapping a 367-game streak of hitting at least one 3-pointer which dated back to the 2003-04 season. Prior to that game, the Cats' last game without a trey was against San Francisco on Nov. 29, 2003 (0-2).

## FOUR FORMER WILDCATS PLAYING OVERSEAS

Recent UK Hoops graduates Kastine Evans, DeNesha Stallworth and Samarie Walker signed

## UK IN THE SEC/NCAA STATS

| Team (as of Jan. 2) | NCAA  | Overall     | SEC |
|---------------------|-------|-------------|-----|
| <b>Category</b>     |       |             |     |
| <b>Only</b>         |       |             |     |
| Scoring Offense     | 25th  | 3rd (78.9)  | -   |
| Scoring Defense     | 250th | 14th (69.0) | -   |
| Scoring Margin      | 69th  | 9th (+9.9)  | -   |
| Free Throw %        | 231st | 9th (.637)  | -   |
| Field Goal %        | 159th | 9th (.408)  | -   |
| Field Goal % Def.   | 230th | 14th (.415) | -   |
| 3-Pt. FG Made       | 202nd | 9th (53)    | -   |
| 3-Pt. FG %          | 213th | 12th (.277) | -   |
| 3-Pt. FG % Def.     | 182nd | 9th (.290)  | -   |
| Rebounding Offense  | 22nd  | 8th (42.8)  | -   |
| Rebounding Defense  | 74th  | 13th (38.9) | -   |
| Rebounding Margin   | 67th  | 12th (+3.9) | -   |
| Blocked Shots       | 63rd  | 6th (4.2)   | -   |
| Assists             | 209th | 13th (11.3) | -   |
| Steals              | 86th  | 9th (10.0)  | -   |
| Turnover Margin     | 52nd  | 6th (+5.8)  | -   |
| Assist/TO Ratio     | 232nd | 13th (0.6)  | -   |
| Offensive Rebounds  | 33rd  | 4th (17.9)  | -   |
| Defensive Rebounds  | 119th | 11th (24.9) | -   |
| Defensive Rebound % | 200th | 10th (.667) | -   |
| Offensive Rebound % | 44th  | 6th (.403)  | -   |

| Individual       | NCAA | Overall    | SEC |
|------------------|------|------------|-----|
| <b>Category</b>  |      |            |     |
| <b>Only</b>      |      |            |     |
| Jennifer O'Neill |      |            | -   |
| Scoring          | 92nd | 6th (15.2) | -   |
| Field Goal %     | -    | 9th (.379) | -   |
| 3-pt FG's made   | -    | 14th (1.4) | -   |

|                |       |              |   |
|----------------|-------|--------------|---|
| Makayla Epps   |       |              |   |
| Scoring        | 183rd | 12th (13.6)  | - |
| Field Goal %   | 91st  | 9th (.379)   | - |
| Minutes Played | -     | T-8th (30.1) | - |

|                    |       |            |   |
|--------------------|-------|------------|---|
| Azia Bishop        |       |            |   |
| Blocked Shots      | 44th  | 1st (1.9)  | - |
| Rebounds Per Game  | 173rd | 12th (7.1) | - |
| Offensive Rebounds | -     | 9th (3.1)  | - |

|                    |   |             |   |
|--------------------|---|-------------|---|
| Linnae Harper      |   |             |   |
| Scoring            | - | 21st (10.9) | - |
| Offensive Rebounds | - | 11th (3.0)  | - |

|                |   |              |   |
|----------------|---|--------------|---|
| Janee Thompson |   |              |   |
| Free Throw %   | - | 8th (.795)   | - |
| Minutes Played | - | T-8th (30.1) | - |

professional contracts to continue their playing careers overseas.

Evans is playing for the Leicester Riders in Leicester, England while also working on a master's degree in applied finance and banking at Loughborough University.

Stallworth signed to play with Universitario de Ferrol in Spain and Walker also is in Spain, playing for Stadium Casablanca.

Former Wildcat A'dia Mathies recently signed to play overseas as well, suiting up with Ramat Hasharon in Israel.

## SEVEN HIGH SCHOOL ALL-AMERICANS DON THE BLUE AND WHITE

A school-record tying seven high school All-Americans are on this year's squad (Makayla Epps, Bria Goss, Linnae Harper, Jennifer O'Neill, Janee Thompson, Alexis Jennings and Alyssa Rice). Last year's squad also had seven prep All-Americans.

## MATTHEW AND JENNA MITCHELL DONATE \$1 MILLION TO UK ATHLETICS

In June of 2014, Coach Matthew Mitchell and his wife, Jenna, pledged \$1 million over the next 10 years to the University of Kentucky

Athletics Department. The donation will provide UK Athletics \$100,000 per year over the next 10 years to be used for a variety of capital projects, including updates and renovations for football. The donation is the largest ever given by a UK athletics employee to the athletics department.

#### **KENTUCKY SIGNS SIXTH STRAIGHT TOP-20 RECRUITING CLASS**

Four of the nation's top-rated recruits in Batouly Camara, No. 2 power forward, (Blair Academy in Blairstown, N.J./New York), Maci Morris, No. 10 shooting guard, (Bell County High School/Pineville, Ky.), Taylor Murray (Annapolis Area Christian/Odenton, Md.), No. 15 overall player, and Morgan Rich (Allen County-Scottsville High School/Scottsville, Ky.) have inked National Letters of Intent to play for Kentucky, giving head coach Matthew Mitchell his sixth straight top-20 recruiting class. The class is ranked seventh nationally by Blue Star Basketball and 13th by Collegiate Girls Basketball Report and *espnW* *hoopgurlz*.

#### **RUPP ARENA CHOSEN FOR THREE STRAIGHT NCAA REGIONAL TOURNAMENTS**

For the first time since the women's basketball Final Four in 1986, Rupp Arena and the University of Kentucky have been selected to host the NCAA regional tournament in 2016, 2017 and 2018 for women's basketball, the NCAA Division I Women's Basketball Committee has announced.

In 2016, Bridgeport, Conn. (Webster Bank Arena), Dallas, Texas (American Airlines Center), Lexington (Rupp Arena) and Sioux Falls, S.D. (Denny Sanford Premier Center) will serve as the four regional sites March 25-28.

In 2017, Bridgeport (Webster Bank Arena) and Lexington (Rupp Arena) will again host, joined by Oklahoma City (Chesapeake Energy Arena) and Stockton (Stockton Arena) March 24-27.

In 2018, Lexington will again play host at Rupp Arena, joined by Albany, N.Y. (Times Union Center), Kansas City, Mo. (Sprint Center) and Spokane, Wash. (Spokane Veterans Memorial Arena), with regional play taking place March 23-26.



## WHEN WAS THE LAST TIME ...

### Individuals

#### SCORING

**A player score 40+ points:** \*43, Jennifer O'Neill vs. Baylor, 12-6-13

**A player score 30+ points:** 43, Jennifer O'Neill vs. Baylor, 12-6-13

**A player score 25+ points:** 27, Alexis Jennings vs. Tennessee St., 12-28-14

**A player score 20+ points:** 21, Alexis Jennings vs. Alabama, 1-2-15

**Player came off the bench and score 20 or more points:**

21, Alexis Jennings vs. Alabama, 1-2-15

**Two players score 20 or more points in a game:** vs. Oklahoma, 11-28-14  
(29, Makayla Epps and 22, Linnae Harper)

**Three players had 20 or more points in a game:** vs. Alabama-Birmingham,  
2-5-88 (23, Pam Shrum; 20, Bebe Croley and 20, Jodie Whitaker)

**Two players score 30 points or more in a game:** n/a

**A player record four or more consecutive 20-plus point games:**

4 by Sara Potts (22 vs. Butler, 11/19/04, 21 vs. Florida A&M, 11/21/04; 27 vs. Oregon State, 11/25/04; 24 vs. South Dakota State, 11/26/04)

**A player record three or more consecutive 20-plus point games:**

3 by Jennifer O'Neill (20 at Florida, 2-9-14; 27 vs. Ole Miss, 2-13-14;

24 at Tennessee, 2-16-14)

**A player record back-to-back 20-plus point games:** 2 by Alexis Jennings  
(27 vs. Tennessee State, 12-28-14; 21 vs. Alabama, 1-2-15)

**A player record back-to-back 30-plus point games:** Sara Potts  
(32 vs. UTC, 3/20/05) and (31 vs. Xavier, 3/24/05)

**A player score 15 or more points in the 1st half:** 16, Kyvin Goodin-Rogers  
vs. Northern Kentucky, 12-3-14

**A player score 15+ points in the 2nd half and OT:** 15, Alexis Jennings  
vs. Tennessee St., 12-28-14

**A player score 20+ points in the 1st half:** 20, Amani Franklin vs. UCSB, 12-21-08

**A player score 20+ points in the 2nd half and OT:** 33, Jennifer O'Neill  
vs. Baylor, 12-6-13

**A player hit a last-second shot to win the game:** Janee Thompson vs.  
Louisville, 12-2-12 (hit a 3-pointer with 8.7 seconds remaining in the game to  
give UK a one-point lead and the eventual win, 48-47)

**A freshman score 25 points or more:** 27, Alexis Jennings  
vs. Tennessee St., 12-28-14

**All five starters in double figures:** vs. Missouri, 1-12-14

**No player scored in double figures:** vs. LSU, 1-16-03

#### DOUBLE-DOUBLES

**A player record a double-double:**

Janee Thompson (12 pts/11 assists) vs. Alabama, 1-2-15

**10-20 Game:** DeNesha Stallworth (16 pts/20 rbs) at Mississippi State, 2-27-14

**20-20 Game:** Valerie Still (42 pts/20 rbs) vs. Charleston, 12-19-82

**20-10 Game:** Makayla Epps (29 pts/10 rbs) and Linnae Harper (22 pts/12 rbs)  
vs. Oklahoma, 11-28-14

**30-10 Game:** Victoria Dunlap (33 pts/18 rbs) vs. Butler, 11-15-09

**More than one player with a double-double in the same game:**

Makayla Epps (29 pts/10 rbs) and Linnae Harper (22 pts/12 rbs) vs.  
Oklahoma, 11-28-14

**Three players with a double-double in the same game:** Jodie Whitaker  
(16/14 assists), Pam Shrum (20/11), Bebe Croley (25/15) vs. East Carolina, 11-28-89

**A player record back-to-back double-doubles:** DeNesha Stallworth  
(11 pts/12 rbs) at Texas A&M, 2-23-14 and (16 pts/21 rbs) at Mississippi  
State, 2-27-14

**More than one player record back-to-back double-doubles:**

Victoria Dunlap (11 pts/12 rbs) and Eleia Roddy (13 pts/10 rbs) vs.  
NCAT, 1-1-09; Victoria Dunlap (20 pts/15 rbs) and Eleia Roddy (11 pts/10 rbs)  
vs. Miami (Ohio), 1-3-09

**Double-Double in Points and Rebs:** Azia Bishop (15 pts/12 rbs) vs.  
Belmont, 12-14-14

**Double-Double in Points and Assists:** Janee Thompson (12 pts/10 assists)  
vs. Alabama 1-2-15

**Double-Double in Points and Blocks:** n/a

**Double-Double in Points and Steals:** Leslie Nichols (18 pts/11 steals)

vs. Louisville, 2-14-86

**A player record four or more consecutive double-doubles:** 4 straight  
Victoria Dunlap (16 pts/12 rbs) vs. Alabama, 1/15/09; (12 pts/13 rbs) vs. Miss.  
State, 1-18-09; vs. LSU (10 pts/11 rbs, 1/25/09; (16 pts/12 rbs) vs. Florida,  
1-29-09; 7 straight - Eleia Roddy vs. ETSU (13 pts/11 rbs) 12/12/08;  
vs. Louisville (13 pts/15 rbs) 12-14-08; vs. Alabama A&M, 12-19-08  
(17 pts/12 rbs); vs. UC Santa Barbara, 12-21-08 (14 pts/10 rbs); vs. IUPUI  
(15 pts/10 rbs) 12-30-08; vs. NCAT (13 pts/10 rbs) 1-1-09; vs. Miami (Ohio)  
(11 pts/10 rbs), 1-3-09

**A player record a triple-double in a game:** (only one in school history)  
Leslie Nichols vs. Louisville, 2-14-86 (18 points, 13 rebounds, 11 steals)

**A player record a perfect game (at least five FGs made):** Samarie Walker vs.  
Georgia Southern, 11-13-13 (5-of-5 FGs)

**Five or more players score in double figures:** 5 vs. Louisville (12-7-14) -  
Thompson (19), O'Neill (17), Harper (12), Goss (11) and Epps (10)

**Six or more players score in double figures:** 6 vs. Grambling (12-29-13) -  
Goss (23), Harper (15), Thompson (13), Evans (11), Walker (11), Epps (10)

**Seven or more players score in double figures:** 8 vs. Lipscomb (11-21-13) -  
Stallworth (14), Walker (10), Thompson (16), Goss (18), Evans (12), O'Neill (11),  
Pinkett (15), Harper (12)

#### FIELD GOALS

**Made 12 FG in a game:** 14, Jennifer O'Neill vs. Baylor, 12-6-13

**Made 13 FG in a game:** 14, Jennifer O'Neill vs. Baylor, 12-6-13

**Made 14 FG in a game:** 14, Jennifer O'Neill vs. Baylor, 12-6-13

**Made 15 FG in a game:** 17, Malinka Salhi vs. Ohio State, 11-28-90

**Made 16 FG in a game:** 17, Malinka Salhi vs. Ohio State, 11-28-90

**Made 17 FG in a game:** 17, Malinka Salhi vs. Ohio State, 11-28-90

**Made 18 FG in a game:** 18, Valerie Still vs. Florida, 2-20-82

#### FIELD GOALS ATTEMPTED

**Attempted 29 FG in a game:** \*31, Jennifer O'Neill vs. Baylor, 12-6-13

**Attempted 28 FG in a game:** 31, Jennifer O'Neill vs. Baylor, 12-6-13

**Attempted 25 FG in a game:** 31, Jennifer O'Neill vs. Baylor, 12-6-13

**Attempted 24 FG in a game:** 31, Jennifer O'Neill vs. Baylor, 12-6-13

**Attempted 23 FG in a game:** 31, Jennifer O'Neill vs. Baylor, 12-6-13

**Attempted 22 FG in a game:** 31, Jennifer O'Neill vs. Baylor, 12-6-13

**Attempted 21 FG in a game:** 21, Jennifer O'Neill vs. Duke, 12-21-14

**Attempted 20 FG in a game:** 21, Jennifer O'Neill vs. Duke, 12-21-14

**Attempted 19 FG in a game:** 21, Jennifer O'Neill vs. Duke, 12-21-14

**Attempted 18 FG in a game:** 21, Jennifer O'Neill vs. Duke, 12-21-14

**Attempted 17 FG in a game:** 21, Jennifer O'Neill vs. Duke, 12-21-14

#### THREE-POINTERS

**A player with five in a game:** 5, Jennifer O'Neill vs. Central Michigan, 11-22-14

**A player with six in a game:** 6, A'dia Mathies vs. Dayton, 3-26-13 (6-of-7)

**A player with seven in a game:** \*7, Sara Potts vs. Chattanooga, 3-20-05 (7-of-14)

**Attempted 10 or more in a game:** 12, Jennifer O'Neill vs. Duke, 12-21-14

#### FREE THROWS

**Made 10 FT in a game:** 10, Bria Goss vs. Northern Kentucky, 12-3-14

**Made 11 FT in a game:** 11, Makayla Epps vs. Oklahoma, 11-28-14

**Made 12 FT or more in a game:** 12, Bria Goss vs. Grambling State, 12-29-13

**Attempted 10 FT in a game:** 10, O'Neill and Thompson vs. Louisville, 12-7-14

**Attempted 11 FT in a game:** 13, Epps vs. USF, 11-29-14

**Attempted 12 FT in a game:** 12, Harper and Jennings vs. TSU, 12-28-14

**Attempted 15 or more FTs in a game:** 15, Makayla Epps vs. Oklahoma, 11-28-14

**Hit 100% (10 or more attempts):** Bria Goss vs. Missouri, 1-12-14 (10-10)

#### REBOUNDS

**A player with 10+ rebounds:** 12, Azia Bishop vs. Belmont, 12-14-14

**A player with 15+ rebounds:** 20, DeNesha Stallworth at Miss. State, 2-27-14

**A player with 20+ rebounds:** 20, DeNesha Stallworth at Miss. State, 2-27-14

**A player with 21+ rebounds:** 23, Victoria Dunlap vs. Louisville, 12-05-10

## WHEN WAS THE LAST TIME ...

**A player with 25+ rebounds:** \*27, Valerie Still vs. National College, 2-9-82  
**A player with back-to-back games with 15+ rebounds:** Victoria Dunlap 18 vs. Butler (11-15-09) and 16 vs. Morehead State (11-17-09)  
**10+ Rebs in three consecutive games:** 4, Victoria Dunlap (2009)  
**10+ Rebs in four consecutive games:** 4, Victoria Dunlap (2009)  
**10+ Rebs in five consecutive games:** 7, Eleia Roddy (2008)  
**10+ Rebs in six consecutive games:** 7, Eleia Roddy (2008)  
**Two players grab 10+ rebounds in a game:** Makayla Epps (10 rbs) and Linnae Harper (12 rbs) vs. Oklahoma, 11-28-14  
**Three players grab 10+ rebounds in a game:** 13, Samarie Walker, 10, Azia Bishop and DeNesha Stallworth vs. Morehead State, 11-23-12

### ASSISTS

**A player with 8 or more assists in a game:** 10, Janee Thompson vs. Alabama, 1-2-15  
**A player with 9 or more assists in a game:** 10, Janee Thompson vs. Alabama, 1-2-15  
**A player with 10 or more assists in a game:** 10, Janee Thompson vs. Alabama, 1-2-15  
**A player with 11 or more assists in a game:** 11, Carly Ormerod vs. Ball St., 3-19-07  
**A player with 12 or more assists in a game:** 12, Stacey Reed vs. Detroit, 12-1-93

### BLOCKS

**A player with 5 or more blocks in a game:** 6, Azia Bishop vs. Tennessee State, 12-28-14  
**A player with 6 or more blocks in a game:** 6, Azia Bishop vs. Tennessee State, 12-28-14  
**A player with 7 or more blocks in a game:** \*7, DeNesha Stallworth vs. Texas A&M, 2-18-13

### STEALS

**A player with 5 steals in a game:** 7, Janee Thompson vs. TSU, 12-28-14  
**A player with 6 steals in a game:** 7, Janee Thompson vs. TSU, 12-28-14  
**A player with 7 steals in a game:** 7, Janee Thompson vs. TSU, 12-28-14  
**A player with 8 steals in a game:** 9, A'dia Mathies vs. Nebraska-Omaha, 11-23-11  
**A player with 9 steals in a game:** 9, A'dia Mathies vs. Nebraska-Omaha, 11-23-11  
**A player with 10 steals in a game:** 10, Erica Jackson vs. Eastern Kentucky, 2-16-99  
**A player with 11 or more steals in a game:** \*11, Leslie Nichols vs. Louisville, 2-14-86

### MINUTES

**Played every minute of a game:** 40, Victoria Dunlap vs. Chattanooga, 3-19-09  
**Played over 40 minutes:** 41, Makayla Epps vs. Oklahoma, 11-28-14  
**Played over 45 minutes:** vs. Baylor, 12-6-13 (Goss 49; Evans 51; O'Neill 46)  
**Played over 50 minutes:** 51, Kastine Evans vs. Baylor - 4OT, 12-6-13

### FOULS

**Four or more UK players foul out in a game:** Jennifer Humphrey, Sarah Elliott, Chanté Bowman, Brittany Edelen vs. Louisville, 12-3-06

## TEAM

### THE LAST TIME KENTUCKY...

**Won a game by 20 or more points:** +29 (91-62) vs. Morehead St., 11-19-14  
**Won an SEC game by 20 or more points:** +30 (108-78) vs. Ole Miss, 2-13-14  
**Won a game by 30 or more points:** +37 (111-74) vs. Appalachian St., 11-14-14  
**Won an SEC game by 30 or more points:** +30 (108-78) vs. Ole Miss, 2-13-14  
**Won a game by 40 or more points:** +46 (106-60) vs. Wright State, 3-22-14  
**Won an SEC game by 40 or more points:** +44 (97-53) vs. Auburn, 1-20-13  
**Won a game by 50 or more points:** +63 (109-49) vs. Grambling St., 12-29-13  
**Won an SEC game by 50 or more points:** \*+53 (100-47) vs. Mississippi State, 1-17-13  
**Won a game by 60 or more points:** +63 (109-49) vs. Grambling St., 12-29-13  
**Won a game by 70 or more points:** +75 (100-25) vs. Jacksonville State, 11-15-11  
**Scored 100 pts or more in a game:** 111 vs. Appalachian St., 11-14-14  
**Scored 100 pts or more in a regular-season game:** 111 vs. App. St., 11-14-14

**Scored 100 pts or more in an SEC game:** 108 vs. Ole Miss, 2-13-14  
**Scored 90 points or more in a game:** 92 vs. Oklahoma, 11-28-14  
**Scored 90 points or more in three straight games:** 96 vs. Wagner, 11-10-13; 103 vs. Georgia Southern, 11-13-13; 96 vs. Central Michigan, 11-17-13  
**Scored 90 points or more in four straight games:** 4 - 96 vs. Wagner, 11-10-13; 103 vs. Georgia Southern, 11-13-13; 96 vs. Central Michigan, 11-17-13, 116 vs. Lipscomb 11-12-13  
**Scored 80 points or more in a game:** 87 vs. TSU, 12-28-14  
**Scored 50 points or more in the first half:** 58 vs. Appalachian St., 11-14-14  
**Scored 50 points or more in the second half:** 50 vs. Alabama, 1-2-15  
**Scored 60 points or more in first half:** 60 vs. Grambling, 12-29-13  
**Scored 60 points or more in second half:** 60 vs. Ole Miss, 2-13-14  
**Lost a game by 20 or more points:** -21 (89-68) vs. Duke, 12-21-2014  
**Lost a game by 30 or more points:** -34 (51-85) vs. Baylor, 11-13-2012  
**Lost a game by 40 or more points:** -44 (39-83) vs. Tennessee, 1-21-2001  
**Lost an SEC game by 40 or more points:** -44 (39-83) vs. Tennessee, 1-27-2001  
**Lost a game by 50 or more points:** -72 (38-110) vs. Tennessee, 1-21-2001  
**Lost a game by 60 or more points:** -72 (38-110) vs. Tennessee, 1-21-2001  
**Lost a game by 70 or more points:** -72 (38-110) vs. Tennessee, 1-21-2001

**Allowed 100 points:** 130 by Baylor, 12-6-13  
**Allowed 90 or more points:** 90 by Baylor, 3-29-14  
**Scored less than 50 points:** 48 vs. Louisville, 12-2-12  
**Scored less than 40 points:** 36 vs. LSU, 12-18-2005  
**Scored less than 25 points in a half:** 24 (2nd half) vs. Central Michigan, 11-22-14  
**Scored less than 20 points in a half:** 19 (1st half) vs. Georgia, 3-9-13

**Held an opponent to 50 points or less:** 46 by Grambling, 12-29-13  
**Held an opponent to 40 points or less:** 38 by Georgia Southern, 11-13-13  
**Held an opponent to 30 points or less:** 23 by Alcorn State, 12-28-12

**Held an opponent to 20 points or less in the first half:** 19 by Grambling, 12-29-13  
**Held an opponent to 20 points or less in the second half:** 20 by Lipscomb, 11-21-13  
**Held an SEC opponent to 20 points or less in the first half:** 13 by Ole Miss, 2-25-13  
**Held an opponent to 10 points or less in the first half:** \*9 by Charleston Southern, 12-10-04  
**Held an opponent to 10 points or less in the second half:** 10 by Florida A&M, 12-13-09

**Won a game after trailing at the half:** vs. Alabama, 1-2-15 (36-28)  
**Won an SEC game after trailing at the half:** vs. Alabama, 1-2-15 (36-28)  
**Won a game after trailing at the half at home:** vs. Baylor, 11-17-14 (34-24)  
**Won a game after trailing at the half on the road:** vs. Alabama, 1-2-15 (36-28)

**Scored 100 or more points and lost:** n/a  
**Scored 80 points or more and lost:** at Florida, 2-9-14 (80-86)  
**Scored 50 points or fewer and won:** 48 vs. Louisville, 12-2-12

**Game decided by one point:** vs. Tennessee, 3-9-14 (70-71)  
**Game decided by two points:** vs. Vanderbilt, 3-2-14 (65-63)  
**Game decided by three points:** vs. Central Michigan, 11-22-14 (71-68)

**Shot 50 percent or better vs. non-conference opponent:** 52.0 % (39-of-75) vs. Appalachian St., 11-14-14  
**Shot 50 percent or better vs. SEC opponent:** 50.0 vs. Mississippi State, 1-17-13  
**Shot 50 percent or better in consecutive games:** Three - Lipscomb (.523) 11-21-13; Middle Tennessee (.500) 11-24-13; Bradley (.506) 11-27-13  
**Shot 55 percent or better:** 55.0 % (44-of-80) vs. Wright State, 3-22-14  
**Shot 60 percent or better:** 60.7 vs. Arkansas, 2-18-07  
**Shot higher 70 percent or higher in a half:** 72.2 (2nd half) vs. Liberty, 3-20-10

## WHEN WAS THE LAST TIME ...

**Shot 30 percent or lower:** 30.6 vs. UConn, 4-1-13 (19-of-62)  
**Shot 20 percent or lower:** 20.0 vs. Georgia, (12-of-60), 3-02-07  
**Shot 15 percent or lower in a half:** 13.6 (1st half) vs. USC (3-of-22), 3-2-08

**Held an opponent to lower than 30 percent:** 22.9 % (19-of-83)  
 by Wright State, 3-22-14  
**Held an opponent to lower than 20 percent:** 18.0 by Stetson (9-of-50), 11-22-05  
**Held an opponent to lower than 15 percent in a half:** 13.3 (1st half)  
 vs. Alcorn State, 12-28-12  
**Opponent shot 50 percent or better:** 55.8 by Duke (29-of-52), 12-21-14  
**Opponent shot 60 percent or better:** 61.5 by Oklahoma (32-of-52), 3-30-10  
**Opponent shot 50 percent or better in consecutive games:** Four straight -  
 LSU (.567) 2-5-12; Tennessee (.590) 2-13-12; Alabama (.537) 2-16-12;  
 Vanderbilt (.535) 2-20-12

**Did not hit a 3-pointer:** vs. Illinois, 11-27-14 (0-of-6)  
**Held opponent without a 3-pointer:** Louisville, 12-7-14 (0-5)  
**Held consecutive opponents without a 3-pointer:** Delaware State,  
 11-10-12 (0-of-0) and Baylor, 11-13-12 (0-3)  
**Opponent hit 10 or more three-pointers:** 10 by Florida, 3-7-14 (10-of-25)  
**Hit 10 or more 3-pointers:** 10 vs. Alabama, 1-2-13  
**Hit 11 or more 3-pointers:** 12 vs. Auburn, 1-20-13  
**Hit 12 or more 3-pointers:** 12 vs. Auburn, 1-20-13  
**Hit 13 or more 3-pointers:** \*14 vs. Mississippi State, 1-8-12 (14-of-30)

**Pulled down 60 or more rebounds:** \*67 vs. Wright State, 3-22-14  
**Pulled down 65 or more rebounds:** \*67 vs. Wright State, 3-22-14  
**Outrebounded by 20 or more rebounds:** 25 by South Carolina, 2-20-14 (44-19)

**Had 30 or more assists in a game:** \*34 vs. Western Kentucky (2/16/81)  
**Had 20 or more assists in a game:** 24 vs. Appalachian St., 11-14-14  
**Had 20 or more assists in three straight games:** 4 - 25 vs. Wagner, 11-10-13;  
 26 vs. Georgia Southern, 11-13-13; 21 vs. Central Michigan, 11-17-13; 22 vs.  
 Lipscomb, 11-21-13  
**Had 20 or more assists in four straight games:** 25 vs. Wagner, 11-10-13;  
 26 vs. Georgia Southern, 11-13-13; 21 vs. Central Michigan, 11-17-13; 22 vs.  
 Lipscomb, 11-21-13  
**Had 20 or more assists in five straight games:** 26 vs. Louisville (2/23/82);  
 25 vs. Alabama (2/26/82); 29 vs. LSU (2/27/82), 27 vs. Tennessee (2/28/82) and  
 24 vs. Illinois (3/14/82)

**Had 19 or more blocks in a game:** \*19 vs. North Carolina A&T, 12-6-05  
**Had 10 or more blocks in a game:** 12 vs. Wright State, 3-22-14  
**Opponent had 10 or more blocks in a game:** 16 by South Carolina, 1-9-14

**Had 10 or more steals in a game:** 12 vs. Alabama, 1-2-15  
**Had 20 or more steals in a game:** 24 vs. Georgia Southern, 11-13-13  
**Had 25 or more steals in a game:** \*28 vs. West Virginia, 12-12-93  
**Opponent had 10 or more steals in a game:** 10 by Duke, 12-21-14

**Forced 30 or more turnovers in a game:** 31 vs. Appalachian St., 11-14-14  
**Forced 30 or more turnovers in an SEC game:** 31 vs. Tennessee, 3-3-13  
**Forced 40 or more turnovers in a game:** \*49 vs. Arkansas-Pine Bluff, 12-11-11

**Committed 30 or more turnovers in a game:** 34 vs. Green Bay, 3-19-12  
**Committed 30 or more turnovers and won a game:** 34 vs. Green Bay, 3-19-12  
**Committed five turnovers or less:** 5 vs. South Carolina, 3-8-14  
**Committed 10 turnovers or less in a non-conference game:** 8 vs. Baylor, 3-29-14  
**Committed 10 turnovers or less in an SEC game:** 9 vs. South Carolina, 2-20-14  
**Committed more turnovers than the opponent:** vs. Middle Tennessee,  
 12-12-14 (28 compared to 25)  
**Opponent committed less than 10 turnovers:** 9 by Baylor, 3-29-14

**Attempted 40 FT:** 43 vs. Tennessee State, 12-28-14

**Attempted less than five FT:** 4 vs. South Carolina, 1-13-11  
**Made 30 FT:** 34 vs. Oklahoma, 11-28-14  
**Made 40 FT:** 49\* vs. Baylor, 12-6-13  
**Hit 100 percent from the free-throw line (min. 10 made):** \*12-of-12 vs.  
 Missouri, 1-13-13

**Won an overtime game:** vs. Oklahoma, 11-28-14 (92-88) (N)  
**Lost an overtime game:** vs. Georgia, 1-7-10 (61-60) (A)  
**Played a double-overtime game:** vs. Baylor, 12-6-13 (133-130) (N) 4OT  
**Played a triple-overtime game:** vs. Baylor, 12-6-13 (133-130) (N) 4OT  
**Played a quadruple-overtime game:** vs. Baylor, 12-6-13 (133-130) (N) 4OT

**Started three freshmen in a game:** (Evans, Conwright, Drake) vs. UTC, 12-11-10  
**Started four freshmen in a game:** (Mendeng, Helm, Hawthorne, Stoglin)  
 vs. Tennessee, 1-27-2001

**Defeated a Top-5 opponent:** 3-8-14 - UK 68 - #5/7 South Carolina 58 (N)  
**Defeated a Top-10 opponent:** 12-7-14 - UK 77 - #7/7 Louisville 68 (A)  
**Defeated a Top-25 opponent:** 12-7-14 - UK 77 - #7/7 Louisville 68 (A)  
**Defeated a Top-25 non-conference opponent at home:** 11-17-14 - UK  
 74 - #8/9 Baylor 64 (H) Rupp Arena  
**Defeated a Top-25 non-conference opponent on the road:** 12-7-14 -  
 UK 77 - #7/7 Louisville 68 (A)  
**Defeated a Top-25 opponent at a neutral site:** 3-8-14 - UK 68 - #5/7  
 South Carolina 58 (N) - SEC Tournament Semifinals  
**Defeated a Top-10 SEC opponent at home:** 3-3-13 - #8/8 Tennessee (78-65)  
**Defeated a Top-25 SEC opponent at home:** 2-2-14 - #14/14 LSU (63-56)  
**Defeated a Top-25 opponent on the road:** 2-23-14 - UK 83 - #16/13 TAMU 74 (A)  
**Defeated a Top-25 SEC opponent on the road:** 2-23-14 - UK 83 - #16/13 TAMU 74 (A)  
**Defeated a Top-10 opponent on the road:** 12-7-14 - UK 77 - #7/7 Louisville 68 (A)  
**Defeated a Top-10 SEC opponent on the road:** 2-16-14 - UK 75 - #8/8 Tennessee 71 (A)

**Was defeated by an unranked opponent (while ranked) at home:** vs.  
 Alabama (55-57), 1-23-14 (#9/8 in both polls)  
**Was defeated by an unranked opponent (while ranked) on the road:**  
 at Florida (80-86), 2-9-14 (#15/13)  
**Was defeated by an unranked opponent (while ranked) at a neutral site:**  
 vs. Illinois (77-71), 11-27-14 (#9/10)

**Was ranked in the AP Poll:** No. 11 (12-29-14)  
**Was ranked in the USA Today/ESPN Coaches poll:** No. 11 (12-30-14)

*\* Denotes a school record*



# Head Coach Matthew Mitchell

## UK's All-Time Winningest Coach 8th Season at Kentucky



- Became UK's all-time winningest coach on March 3, 2013 with 139 wins in just six seasons.
- Two-time AP SEC Coach of the Year (2010 & 2012).
- Has led UK to a postseason tournament in each of his seven seasons. (2 WNIT, 5 NCAA)
- School-record five consecutive NCAA Tournament appearances.
- Three NCAA Elite Eight finishes. (2010, 2012 and 2013)
- Three straight Sweet 16 appearances. (2012, 2013 and 2014)
- Led UK to its first SEC Regular Season Championship in 30 years during the 2011-12 season.
- Five consecutive top-four finishes in the SEC. (2010, 2011, 2012, 2013, 2014).
- Four SEC Tournament title game appearances in the last five years, including two straight. (2010, 2011, 2013, 2014)
- 92 consecutive appearances in the AP Top 25 poll.
- School-record five straight 25-win seasons.
- Compiled an impressive 106-21 (83.4) mark at home (includes Rupp Arena), including an 85-7 (92.3) record over the last six seasons.
- Led UK to a school-record 30 wins in 2012-13.
- Led UK to a school-record 13 SEC wins in 2011-12 and 2012-13.
- Twelve NCAA Tournament wins.
- Thirty-two wins over ranked opponents, including 14 over the top 10.
- Six consecutive top-20 recruiting classes, including the nation's fifth-ranked

class in 2009-10 and 2012-13.

- Has coached 12 All-Conference Performers, including two who were named SEC Player of the Year in Victoria Dunlap (twice) and A'dia Mathies (twice), two who were SEC Freshman of the Year winners in A'dia Mathies and Bria Goss, and two SEC (Co) 6th Women of the Year winners in Keyla Snowden and Jennifer O'Neill.
- A UK player won the AP SEC Player of the Year four straight seasons, the first SEC school to accomplish that feat.
- Under his leadership, 16 different players have been named to the SEC Academic Honor Roll, six have been All-SEC Freshmen honorees, two were named All-Americans, including just the second State Farm/WBCA All-American in school history in Victoria Dunlap and one player (Chelsea Chowning) was named an Academic All-American, the first in school history. The Cats also have posted three straight semesters with a 3.0 grade-point average or better.
- Three WNBA draft picks, including two in the first round - Dunlap was UK's first WNBA first round draft pick when she was chosen as the 11th overall pick in the 2011 WNBA Draft and A'dia Mathies became UK's highest draft pick in school history when she was selected 10th overall by the Los Angeles Sparks in the 2013 draft.

### DID YOU KNOW?

- Coach Mitchell implemented UK's "40 minutes of dread" defense in 2009-10.
- Coach Mitchell and his three brothers (David, Mark, Stephen) are all Eagle Scouts.
- Named an honorary Rotarian in the Lexington chapter in 2011.
- Has three daughters, Lacy Lea, Saylor Rose and Presley Blue ... Lacy is a 2012 graduate of Mississippi State ... Daughter, Saylor Rose, is named after former Wildcat, Victoria Essence Rose Dunlap.
- Used to be the lead singer of a band called "Coach Mitchell and the B Team."
- Gave \$100,000 of his new seven-year contract (May, 2012) back to the University of Kentucky for academic purposes.
- Pledged \$1 million over the next 10 years to UK Athletics through the Mitchell Family Foundation.

### Mitchell vs. All Opponents

|                          | UK            | Overall        |
|--------------------------|---------------|----------------|
| Alabama                  | 8-2           | 8-2            |
| Alabama A&M              | 2-0           | 2-0            |
| Alcorn State             | 1-0           | 1-0            |
| Appalachian State        | 1-0           | 1-0            |
| Arkansas                 | 8-1           | 8-1            |
| Arkansas Pine-Bluff      | 2-0           | 2-0            |
| Auburn                   | 8-2           | 8-2            |
| Austin Peay              | -             | 4-1            |
| Baylor                   | 2-2           | 2-2            |
| Belmont                  | 1-0           | 1-0            |
| Binghamton               | -             | 1-0            |
| Bradley                  | 1-0           | 1-0            |
| Boston                   | 1-0           | 1-0            |
| Butler                   | 1-0           | 1-0            |
| Centenary                | -             | 1-0            |
| Central Michigan         | 2-0           | 2-0            |
| Chattanooga              | 1-0           | 1-0            |
| Cincinnati               | 2-0           | 2-0            |
| College of Charleston    | -             | 1-0            |
| Connecticut              | 0-2           | 0-2            |
| Dayton                   | 1-0           | 1-0            |
| Delaware                 | 1-0           | 1-0            |
| Delaware State           | 1-0           | 1-0            |
| DePaul                   | 2-0           | 2-0            |
| Duke                     | 1-3           | 1-3            |
| East Tennessee State     | 1-1           | 1-1            |
| Eastern Illinois         | -             | 3-1            |
| Eastern Kentucky         | -             | 3-1            |
| Eastern Michigan         | -             | 0-1            |
| Evansville               | -             | 0-1            |
| Florida                  | 8-3           | 8-4            |
| Florida Atlantic         | 1-0           | 1-0            |
| Florida A&M              | 1-0           | 1-0            |
| Furman                   | 1-0           | 1-0            |
| Georgia                  | 5-7           | 5-7            |
| Georgia Southern         | 1-0           | 1-0            |
| George Washington        | 1-1           | 1-1            |
| Gonzaga                  | 1-0           | 1-0            |
| Grambling State          | 1-0           | 2-0            |
| Green Bay                | 1-0           | 1-0            |
| Hampton                  | 1-0           | 1-0            |
| High Point               | 1-0           | 1-0            |
| Illinois                 | 0-1           | 0-1            |
| IUPUI                    | 1-0           | 1-1            |
| Jacksonville State       | 1-0           | 4-1            |
| James Madison            | 1-0           | 1-0            |
| Kentucky Christian       | -             | 1-0            |
| Liberty                  | 1-0           | 1-0            |
| Lipscomb                 | 2-0           | 2-0            |
| Long Island              | 1-0           | 1-0            |
| LSU                      | 5-7           | 5-7            |
| Louisville               | 5-3           | 5-3            |
| Marist                   | 2-0           | 2-0            |
| Marshall                 | -             | 0-2            |
| Marquette                | 0-1           | 0-1            |
| McNeese State            | 2-0           | 2-0            |
| Miami Ohio               | 4-0           | 4-0            |
| Michigan                 | 0-2           | 0-2            |
| Michigan State           | 1-0           | 1-0            |
| Middle Tennessee         | 4-2           | 4-2            |
| Minnesota                | 0-1           | 0-1            |
| Mississippi State        | 8-1           | 8-2            |
| Mississippi Valley State | 2-0           | 2-0            |
| Missouri                 | 2-0           | 2-0            |
| Morehead State           | 5-0           | 5-0            |
| Murray State             | 1-0           | 2-3            |
| Navy                     | 1-0           | 1-0            |
| Nebraska                 | 1-0           | 1-0            |
| Nebraska Omaha           | 1-0           | 1-0            |
| Northeastern             | 1-0           | 1-0            |
| Northern Kentucky        | 1-0           | 1-0            |
| North Carolina           | 0-1           | 0-1            |
| North Carolina A&T       | 1-0           | 1-0            |
| Notre Dame               | 1-1           | 1-1            |
| Oklahoma                 | 1-1           | 1-1            |
| Ole Miss                 | 6-1           | 6-1            |
| Old Dominion             | 0-1           | 0-1            |
| Pepperdine               | 1-0           | 1-0            |
| Pikeville College        | -             | 1-0            |
| Samford                  | 1-0           | 2-3            |
| Sam Houston State        | 1-0           | 1-0            |
| South Alabama            | 1-0           | 1-0            |
| South Carolina           | 9-6           | 9-6            |
| South Carolina-Upstate   | 2-0           | 2-0            |
| South Florida            | 1-0           | 1-0            |
| Southeast Missouri       | -             | 1-3            |
| Southern Miss            | 2-0           | 2-0            |
| Syracuse                 | 1-0           | 1-0            |
| Tennessee                | 4-9           | 4-9            |
| Tennessee-Chattanooga    | 2-0           | 2-0            |
| Tennessee-Martin         | 2-0           | 5-2            |
| Tennessee State          | 1-0           | 5-0            |
| Tennessee Tech           | 1-0           | 2-4            |
| Texas                    | 0-1           | 0-1            |
| Texas A&M                | 3-1           | 3-1            |
| UC Santa Barbara         | 3-0           | 3-0            |
| Vanderbilt               | 8-3           | 8-3            |
| Virginia Tech            | -             | 0-1            |
| Wagner                   | 1-0           | 1-0            |
| Western Kentucky         | 0-2           | 0-3            |
| William & Mary           | 1-0           | 1-0            |
| Wisconsin                | 0-1           | 0-1            |
| Wright State             | 1-0           | 1-0            |
| Wofford                  | 1-0           | 1-0            |
| Xavier                   | 0-2           | 0-3            |
| Yale                     | 1-0           | 1-0            |
| <b>Total</b>             | <b>182-73</b> | <b>212-102</b> |

| Year    | School       | Pos.        | Record | SEC  | Postseason                                    |
|---------|--------------|-------------|--------|------|---|
| 14-15   | Kentucky     | Head Coach  | 12-2   | 1-0  | -   |
| 13-14   | Kentucky     | Head Coach  | 26-9   | 10-6 | NCAA Sweet 16/SEC Tournament Finals           |
| 12-13   | Kentucky     | Head Coach  | 30-6   | 13-3 | NCAA Elite Eight/SEC Tournament Finals        |
| 11-12   | Kentucky     | Head Coach  | 28-7   | 13-3 | NCAA Elite Eight/SEC Regular Season Champions |
| 10-11   | Kentucky     | Head Coach  | 25-9   | 11-5 | NCAA Second Round/SEC Tournament Finals       |
| 09-10   | Kentucky     | Head Coach  | 28-8   | 11-5 | NCAA Elite Eight/SEC Tournament Finals        |
| 08-09   | Kentucky     | Head Coach  | 16-16  | 5-9  | WNIT Second Round                             |
| 07-08   | Kentucky     | Head Coach  | 17-16  | 8-6  | WNIT Quarterfinals/SEC Tournament Semifinals  |
| 06-07   | Morehead St. | Head Coach  | 14-16  | -    | Third-place OVC finish                        |
| 05-06   | Morehead St. | Head Coach  | 16-13  | -    | OVC Tournament Semifinals                     |
| 04-05   | Kentucky     | Asst. Coach | 18-16  | -    | WNIT final four                               |
| 03-04   | Kentucky     | Asst. Coach | 11-17  | -    | -   |
| 02-03   | Florida      | Asst. Coach | 9-19   | -    | -   |
| 01-02   | Florida      | Asst. Coach | 18-11  | -    | NCAA Tournament                               |
| 2000-01 | Florida      | Asst. Coach | 24-6   | -    | NCAA Tournament                               |
| 1999-00 | Tennessee    | Grad. Asst. | 33-4   | -    | NCAA Runner-up                                |

## CATS ON THE RECORDS LISTS

### CAREER LISTS

#### Scoring

| Player                     | Seasons      | G   | Avg. | Points |
|----------------------------|--------------|-----|------|--------|
| 1. Valerie Still (C)       | 1979-83      | 119 | 23.2 | 2,763  |
| 2. A'dia Mathies (G)       | 2010-2013    | 140 | 14.4 | 2,014  |
| 3. Victoria Dunlap (F)     | 2008-2011    | 133 | 13.9 | 1,846  |
| 4. Leslie Nichols (F)      | 1982-86      | 111 | 18.2 | 1,797  |
| 5. Sam Mahoney (G)         | 2005-2008    | 132 | 12.1 | 1,601  |
| 6. Pam Browning (C)        | 1974-78      | 107 | 14.9 | 1,598  |
| 7. Sara Potts (G/F)        | 2001-2005    | 117 | 13.4 | 1,563  |
| 8. Sarah Elliott (C)       | 2005-2008    | 132 | 11.4 | 1,502  |
| 9. Elisabeth Lukschu (C)   | 1977-81      | 119 | 12.5 | 1,488  |
| 10. Selia Helm (C)         | 2000-2004    | 108 | 13.8 | 1,487  |
| 11. Stacey Reed (G)        | 1991-95      | 114 | 13.0 | 1,482  |
| 12. Tiffany Wait (G)       | 1995-2000    | 122 | 11.8 | 1,445  |
| 13. Jodie Whitaker (G)     | 1985-89      | 111 | 12.9 | 1,433  |
| 14. Kristi Cushenberry (G) | 1988-92      | 118 | 11.5 | 1,358  |
| 15. Belitta Croley (F)     | 1984-88      | 94  | 14.2 | 1,339  |
| 16. Stacy McIntyre (F)     | 1988-92      | 116 | 10.5 | 1,215  |
| 17. Maria Donhoff (G)      | 1977-81      | 121 | 9.8  | 1,187  |
| 18. LaTonya McDole (F)     | 1998-2002    | 117 | 10.1 | 1,180  |
| 19. Lea Wise (G)           | 1979-83      | 120 | 9.8  | 1,179  |
| 20. Patty Jo Hedges (G)    | 1979-83      | 120 | 9.8  | 1,176  |
| 21. Jocelyn Mills (C)      | 1989-93      | 103 | 11.4 | 1,170  |
| 22. Jennifer O'Neill (G)   | 2011-Present | 113 | 10.3 | 1,169  |
| 23. Bria Goss (G)          | 2012-Present | 117 | 9.7  | 1,140  |
| 24. Karen Mosley (F)       | 1982-86      | 109 | 10.4 | 1,135  |
| 25. Janet Timperman (G)    | 1975-79      | N/A | N/A  | 1,080  |
| 26. Tedra Eberhart (G)     | 1990-94      | 113 | 9.5  | 1,071  |
| 27. Kim Denkins (C)        | 1994-98      | 107 | 9.9  | 1,057  |
| 28. Debbie Miller (G)      | 1983-87      | 109 | 8.5  | 1,031  |
| 29. Laura Meadows (F)      | 1997-2000    | 89  | 11.5 | 1,024  |
| 30. Sandy Harding (G)      | 1983-87      | 111 | 9.2  | 1,023  |

#### 3-point Field Goals Made

| Player                | Seasons      | Pct  | 3FGA | 3FG |
|-----------------------|--------------|------|------|-----|
| 1. Sara Potts         | 2001-05      | .377 | 719  | 271 |
| 2. A'dia Mathies      | 2010-13      | .368 | 481  | 177 |
| 3. Keyla Snowden      | 2010-2012    | .369 | 477  | 176 |
| 4. Stacey Reed        | 1991-95      | .320 | 548  | 175 |
| 5. Jenny Pfeiffer     | 2003-07      | .347 | 467  | 162 |
| Jennifer O'Neill      | 2011-present | .345 | 470  | 162 |
| 7. Tiffany Wait       | 1995-2000    | .361 | 319  | 115 |
| 8. Sam Mahoney        | 2005-08      | .318 | 355  | 113 |
| 9. Kristi Cushenberry | 1988-92      | .397 | 277  | 110 |
| 10. Carly Morrow      | 2008-11      | .273 | 395  | 108 |

#### 3-pt Field Goal Percentage (min. 200 att.)

| Player                | Seasons      | 3FG | 3FGA | Pct  |
|-----------------------|--------------|-----|------|------|
| 1. Kristi Cushenberry | 1988-92      | 110 | 277  | 39.7 |
| 2. Sara Potts         | 2001-05      | 271 | 719  | 37.7 |
| 3. Keyla Snowden      | 2010-2012    | 176 | 477  | 36.9 |
| 4. Jodie Whitaker     | 1985-89      | 80  | 217  | 36.8 |
| A'dia Mathies         | 2010-13      | 177 | 481  | 36.8 |
| 6. Shaunda Roberts    | 1994-96      | 103 | 284  | 36.2 |
| 7. Tiffany Wait       | 1995-2000    | 115 | 319  | 36.1 |
| 8. Mia Daniel         | 1989-93      | 90  | 253  | 35.5 |
| 9. Jenny Pfeiffer     | 2003-07      | 162 | 467  | 34.7 |
| 10. Jennifer O'Neill  | 2011-present | 162 | 470  | 34.5 |

#### Free Throws Made

| Player                | Seasons      | G   | PCT. | FTA | FTM |
|-----------------------|--------------|-----|------|-----|-----|
| 1. Valerie Still      | 1979-83      | 119 | .704 | 748 | 527 |
| 2. Victoria Dunlap    | 2008-11      | 133 | .623 | 714 | 445 |
| 3. A'dia Mathies      | 2010-13      | 140 | .700 | 590 | 413 |
| 4. Tiffany Wait       | 1996-2000    | 122 | .792 | 500 | 396 |
| 5. Sam Mahoney        | 2005-08      | 132 | .675 | 545 | 368 |
| 6. Bria Goss          | 2012-present | 117 | .814 | 415 | 338 |
| 7. Kristi Cushenberry | 1989-92      | 118 | .780 | 407 | 318 |
| 8. Elisabeth Lukschu  | 1978-81      | 119 | .687 | 460 | 316 |
| 9. Stacy McIntyre     | 1989-92      | 116 | .710 | 416 | 296 |
| 10. Selia Helm        | 2001-04      | 108 | .789 | 369 | 291 |

#### Free Throws Attempted

| Player             | Seasons | G   | PCT. | FTM | FTA |
|--------------------|---------|-----|------|-----|-----|
| 1. Valerie Still   | 1979-83 | 119 | .861 | 527 | 748 |
| 2. Victoria Dunlap | 2008-11 | 133 | .623 | 445 | 714 |
| 3. A'dia Mathies   | 2010-13 | 140 | .700 | 413 | 590 |

|                       |              |     |      |     |     |
|-----------------------|--------------|-----|------|-----|-----|
| 4. Sam Mahoney        | 2005-08      | 132 | .675 | 368 | 545 |
| 5. Tiffany Wait       | 1996-2000    | 122 | .792 | 396 | 500 |
| 6. Liz Lukschu        | 1978-81      | 119 | .687 | 316 | 460 |
| 7. Stacy McIntyre     | 1989-92      | 116 | .710 | 296 | 416 |
| 8. Bria Goss          | 2012-present | 117 | .814 | 338 | 415 |
| 9. Kristi Cushenberry | 1989-92      | 118 | .780 | 318 | 407 |
| 10. LaTonya McDole    | 1999-2002    | 117 | .571 | 232 | 406 |

#### Free Throw Percentage (min. 200 att.)

| Player                | Seasons      | FTM | FTA | PCT. |
|-----------------------|--------------|-----|-----|------|
| 1. Jenny Pfeiffer     | 2003-07      | 247 | 287 | .861 |
| 2. Amani Franklin     | 2007-10      | 192 | 233 | .824 |
| 3. Bria Goss          | 2012-present | 338 | 415 | .814 |
| 4. Jodie Whitaker     | 1986-89      | 211 | 259 | .810 |
| 5. Tiffany Wait       | 1996-2000    | 396 | 500 | .792 |
| 6. Debbie Miller      | 1984-87      | 300 | 239 | .790 |
| 7. Selia Helm         | 2001-04      | 291 | 369 | .789 |
| 8. Sara Potts         | 2002-05      | 117 | 240 | .783 |
| 9. Kristi Cushenberry | 1989-92      | 318 | 407 | .780 |
| 10. Sandy Harding     | 1984-87      | 173 | 224 | .770 |

#### Blocks

| Player               | Seasons      | G   | Avg  | Blks |
|----------------------|--------------|-----|------|------|
| 1. Sarah Elliott     | 2005-08      | 132 | 1.47 | 195  |
| 2. Victoria Dunlap   | 2008-11      | 133 | 1.34 | 178  |
| 3. Valerie Still     | 1979-83      | 119 | 1.31 | 156  |
| 4. Azia Bishop       | 2012-present | 115 | 1.08 | 124  |
| 5. Jennifer Humphrey | 2003-07      | 129 | 0.83 | 107  |
| 6. Leslie Nichols    | 1982-86      | 111 | 0.92 | 102  |
| 7. Samarie Walker    | 2012-14      | 96  | 1.00 | 96   |
| 8. Laura Meadows     | 1997-2000    | 89  | 1.17 | 95   |
| 9. Rita Adams        | 1999-2003    | 110 | 0.74 | 81   |
| Shantia Owens        | 1998-2000    | 61  | 1.33 | 81   |

#### Blocks Per Game (min. 50 blocks)

| Player                | Seasons      | G   | Blks | Avg  |
|-----------------------|--------------|-----|------|------|
| 1. Sarah Elliott      | 2005-08      | 132 | 195  | 1.47 |
| 2. DeNesha Stallworth | 2012-14      | 65  | 87   | 1.34 |
| 3. Shantia Owens      | 1998-2000    | 61  | 81   | 1.33 |
| Victoria Dunlap       | 2008-11      | 133 | 178  | 1.33 |
| 5. Valerie Still      | 1979-83      | 119 | 156  | 1.31 |
| 6. Victoria Dunlap    | 2008-11      | 100 | 129  | 1.29 |
| 7. Laura Meadows      | 1997-2000    | 89  | 95   | 1.17 |
| 8. Lisa Ellis         | 1988-90      | 59  | 68   | 1.15 |
| 9. Azia Bishop        | 2012-present | 115 | 124  | 1.08 |
| 10. Samarie Walker    | 2012-14      | 96  | 96   | 1.00 |

# MISCELLANEOUS STATS

## LEADING SCORER

|                     |   |
|---------------------|---|
| Jen O'Neill         | 6 |
| Alexis Jennings     | 3 |
| Janee Thompson      | 2 |
| Makayla Epps        | 2 |
| Azia Bishop         | 1 |
| Kyvin Goodin-Rogers | 1 |

## LEADING REBOUNDER

|                     |   |
|---------------------|---|
| Azia Bishop         | 6 |
| Kyvin Goodin-Rogers | 1 |
| Linnae Harper       | 4 |
| Makayla Epps        | 4 |

## LEADER IN ASSISTS

|                  |   |
|------------------|---|
| Makayla Epps     | 6 |
| Janee Thompson   | 5 |
| Bria Goss        | 4 |
| Linnae Harper    | 3 |
| Jennifer O'Neill | 2 |
| Azia Bishop      | 1 |

## CHARGES DRAWN

|                     |    |
|---------------------|----|
| Kentucky            | 40 |
| Bria Goss           | 9  |
| Jennifer O'Neill    | 9  |
| Alyssa Rice         | 7  |
| Kyvin Goodin-Rogers | 7  |
| Janee Thompson      | 5  |
| Alexis Jennings     | 1  |
| Azia Bishop         | 1  |
| Makayla Epps        | 1  |
| Opponents           | 12 |

## FORCED FIVE-SECOND CALLS

|           |   |
|-----------|---|
| Kentucky  | 8 |
| Opponents | 2 |

## 10-SECOND BACKCOURT VIOLATION

|          |   |
|----------|---|
| Kentucky | 0 |
| Opponent | 4 |

## SHOT CLOCK VIOLATIONS FORCED

|           |   |
|-----------|---|
| Kentucky  | 5 |
| Opponents | 1 |

## 20-POINT SCORING GAMES

|                  |   |
|------------------|---|
| Jennifer O'Neill | 3 |
| Makayla Epps     | 2 |
| Alexis Jennings  | 2 |
| Linnae Harper    | 1 |

## 30-POINT SCORING GAMES

|      |  |
|------|--|
| None |  |
|------|--|

## 40-POINT SCORING GAMES

|      |  |
|------|--|
| None |  |
|------|--|

## DOUBLE-FIGURE SCORING GAMES

|                     |    |
|---------------------|----|
| Jennifer O'Neill    | 10 |
| Linnae Harper       | 9  |
| Makayla Epps        | 8  |
| Kyvin Goodin-Rogers | 5  |
| Azia Bishop         | 5  |
| Janee Thompson      | 7  |
| Bria Goss           | 3  |
| Alexis Jennings     | 5  |

## DOUBLE-FIGURE REBOUND GAMES

|               |   |
|---------------|---|
| Azia Bishop   | 4 |
| Makayla Epps  | 1 |
| Linnae Harper | 2 |

## 20-PLUS REBOUNDING GAMES

|      |  |
|------|--|
| None |  |
|------|--|

## SEASON DOUBLE-DOUBLES

|                |   |
|----------------|---|
| Azia Bishop    | 2 |
| Janee Thompson | 1 |
| Makayla Epps   | 1 |
| Linnae Harper  | 2 |

## TECHNICAL FOULS

|           |   |
|-----------|---|
| Kentucky  | 0 |
| Opponents | 2 |

## UK'S FIRST SUBSTITUTION

|                 |   |
|-----------------|---|
| Alyssa Rice     | 4 |
| Makayla Epps    | 7 |
| Azia Bishop     | 3 |
| Alexis Jennings | 2 |
| Jaycee Coe      | 2 |
| Linnae Harper   | 4 |

## FIRST TO SCORE

|                     |   |
|---------------------|---|
| Kyvin Goodin-Rogers | 3 |
| Jennifer O'Neill    | 4 |
| Linnae Harper       | 1 |
| Bria Goss           | 1 |
| Makayla Epps        | 2 |
| Alyssa Rice         | 1 |
| Janee Thompson      | 2 |

## JUMP BALLS CONTROLLED (AND OT)

|          |    |
|----------|----|
| Kentucky | 3  |
| Opponent | 12 |

## RUNS OF 10-0 OR BETTER

|          |    |
|----------|----|
| UK       | 11 |
| Opponent | 3  |

## LARGEST HALFTIME LEAD

|  |  |
|--|--|
| +19, 45-24 vs. Morehead St. (11/19/14) |  |
|--|--|

## LARGEST HALFTIME LEAD (SEC)

|      |  |
|------|--|
| None |  |
|------|--|

## LARGEST HALFTIME DEFICIT

|                               |  |
|-------------------------------|--|
| -23, 49-26 at Duke (12/21/14) |  |
|-------------------------------|--|

## LARGEST HALFTIME DEFICIT (SEC)

|                                 |  |
|---------------------------------|--|
| -12, 36-28, at Alabama (1/2/15) |  |
|---------------------------------|--|

## LARGEST UK LEAD

|   |  |
|---|--|
| +40, 111-71 vs. Appalachian State, 0:54 2nd Half (11/14/14) |  |
|---|--|

## LARGEST UK WIN

|  |  |
|--|--|
| +37, 111-74 vs. Appalachian St. (11/14/14) |  |
|--|--|

## LARGEST UK WIN (SEC)

|                                |  |
|--------------------------------|--|
| +12, 78-66 at Alabama (1/2/15) |  |
|--------------------------------|--|

## LARGEST UK DEFICIT

|  |  |
|--|--|
| -24, 49-25 (00:47, 1st H), at Duke, (12/21/14) |  |
|--|--|

## LARGEST UK DEFICIT (SEC)

|   |  |
|---|--|
| -10, 42-32 15:56, 2nd H, at Alabama, (1/2/15) |  |
|---|--|

## LARGEST UK LOSS

|                          |  |
|--------------------------|--|
| -21, at Duke, (12/21/14) |  |
|--------------------------|--|

## LARGEST UK LOSS (SEC)

|      |  |
|------|--|
| None |  |
|------|--|

## MOST CONSECUTIVE POINTS

|                                   |  |
|-----------------------------------|--|
| +14 vs. Morehead State (11/19/14) |  |
|-----------------------------------|--|

## MOST CONSECUTIVE POINTS (SEC)

|                         |  |
|-------------------------|--|
| +18 at Alabama (1/2/15) |  |
|-------------------------|--|

## MOST CONSECUTIVE OPP. POINTS

|                        |  |
|------------------------|--|
| -12 at Duke (12/21/14) |  |
|------------------------|--|

## SPECIALITY STATS

PP - Points in the paint; POT - Points off turnovers  
2nd - Second-chance points; FB- Fast break; BP - Points off the bench

## KENTUCKY-OPPONENT

| Opponent            | PP               | POT              | 2nd              | FB              | BP             |
|---------------------|------------------|------------------|------------------|-----------------|----------------|
| vs. Appalachian St. | 50/24            | 43/24            | 26/10            | 10/6            | 50/23          |
| vs. No. 8/9 Baylor  | 14/28            | 20/13            | 9/12             | 0/6             | 25/27          |
| vs. Morehead State  | 50/34            | 35/5             | 30/5             | 8/4             | 39/21          |
| at Central Michigan | 34/34            | 21/22            | 15/14            | 17/7            | 29/26          |
| vs. Illinois        | 38/38            | 23/15            | 8/4              | 12/8            | 24/1           |
| vs. Oklahoma        | 40/46            | 30/24            | 10/13            | 29/20           | 56/34          |
| vs. South Florida   | 18/14            | 2/6              | 3/7              | 12/10           | 18/14          |
| vs. NKU             | 38/24            | 29/9             | 15/10            | 10/0            | 28/14          |
| at No. 7 Louisville | 34/36            | 27/13            | 4/16             | 8/10            | 22/11          |
| vs. MTSU            | 36/42            | 17/30            | 16/11            | 8/10            | 31/10          |
| vs. Belmont         | 30/30            | 25/4             | 9/4              | 4/4             | 44/24          |
| at No. 12 Duke      | 38/42            | 21/14            | 12/13            | 12/4            | 40/26          |
| vs. Tennessee State | 50/40            | 36/11            | 22/15            | 12/6            | 32/28          |
| at Alabama*         | 36/28            | 39/13            | 16/22            | 14/8            | 34/15          |
| <b>TOTALS</b>       | <b>506/460</b>   | <b>368/213</b>   | <b>195/156</b>   | <b>156/103</b>  | <b>463/272</b> |
| <b>AVERAGES</b>     | <b>36.1/32.9</b> | <b>26.2/15.2</b> | <b>13.9/11.1</b> | <b>11.1/7.4</b> | <b>33/19.4</b> |

## CLUTCH FREE THROWS - INDIVIDUAL SEASON TOTALS

(final 3 minutes of regulation and overtime in a six-point game)

| Player           | FT-FTA       | Pct.        |
|------------------|--------------|-------------|
| Jennifer O'Neill | 7-7          | 1.000       |
| Makayla Epps     | 9-18         | .500        |
| Bria Goss        | 4-4          | 1.000       |
| Linnae Harper    | 2-7          | .285        |
| Janee Thompson   | 4-7          | .571        |
| Azia Bishop      | 1-2          | .500        |
| Alyssa Rice      | 1-2          | .500        |
| <b>TOTAL</b>     | <b>28-47</b> | <b>.596</b> |

## MOST CONSECUTIVE OPP. POINTS (SEC)

|                        |  |
|------------------------|--|
| -6 at Alabama (1/2/15) |  |
|------------------------|--|

## LARGEST LEAD IN 1ST HALF

|   |  |
|---|--|
| +25, vs. Morehead St., (45-20, 1:46) (11/19/14) |  |
|---|--|

## LARGEST DEFICIT IN 1ST HALF

|  |  |
|--|--|
| -24, 49-25 (00:47, 1st H), at Duke, 12/21/14 |  |
|--|--|

## LARGEST LEAD IN 2ND HALF

|  |  |
|--|--|
| +40, 111-71 vs. Appalachian State, 0:54 (11/14/14) |  |
|--|--|

## LARGEST DEFICIT IN 2ND HALF

|  |  |
|--|--|
| -21, 89-68 (00:21), at Duke (12/21/14) |  |
|--|--|

## LARGEST LEAD IN LOSS

|                            |  |
|----------------------------|--|
| +8 vs. Illinois (11/27/14) |  |
|----------------------------|--|

## LARGEST 1ST HALF DEFICIT IN WIN

|                                       |  |
|---------------------------------------|--|
| -12 vs. Baylor, 3:28 1st H (11/17/14) |  |
|---------------------------------------|--|

## LARGEST 2ND HALF DEFICIT IN WIN

|  |  |
|--|--|
| -14, 40-26 vs. Baylor, 18:31, (11/17/14) |  |
|--|--|

## LARGEST 1ST HALF DEFICIT IN SEC WIN

|                        |  |
|------------------------|--|
| -8 at Alabama (1/2/15) |  |
|------------------------|--|

## LARGEST 2ND HALF DEFICIT IN SEC WIN

|                         |  |
|-------------------------|--|
| -10 at Alabama (1/2/15) |  |
|-------------------------|--|

## LONGEST WINNING STREAK

|                             |  |
|-----------------------------|--|
| 6 games (11/28-14-12/21/14) |  |
|-----------------------------|--|

## LONGEST SEC WINNING STREAK

|                         |  |
|-------------------------|--|
| 1 game (1/2/15-present) |  |
|-------------------------|--|

## LONGEST LOSING STREAK

|                             |  |
|-----------------------------|--|
| 1 game (11/27/14, 12/21/14) |  |
|-----------------------------|--|

## LARGEST MEMORIAL COLISEUM CROWD

|                                     |  |
|-------------------------------------|--|
| 5,923 vs. Morehead State (11/19/14) |  |
|-------------------------------------|--|

## LARGEST HOME CROWD

|                              |  |
|------------------------------|--|
| 22,075 vs. Baylor (11/17/14) |  |
|------------------------------|--|

## LARGEST ROAD CROWD

|                                |  |
|--------------------------------|--|
| 14,862 at Louisville (12/7/14) |  |
|--------------------------------|--|

## LARGEST NEUTRAL CROWD

|                        |  |
|------------------------|--|
| 2,347 vs. USF 11/29/14 |  |
|------------------------|--|



# UK HOOPS 2014-15 PLAYER BIOS

O

JENNIFER O'NEILL • 5-6 • POINT GUARD • RS-SENIOR

BRONX, N.Y. [SAINT MICHAEL ACADEMY]



## 2014-15 (Senior)

- Leads the team and ranks fifth in the SEC in scoring with 14.9 points per game.
- Did not play against Tennessee State due to a strained patella tendon.
- Has scored in double figures in 11 of 13 games this season, including three 20-point games.
- Has drawn a team-high tying nine charges this season.
- With a team-high 22 against Baylor, became the 30th member of UK's 1,000-point club ... Currently ranks 22nd on the all-time scoring list and needs one more point to tie Jocelyn Mills (1990-93 - 1,170) at No. 21.
- Named to the 2014 Paradise Jam All-Tournament Team with 15.3 points per game.
- Has led UK in scoring in six games this season.
- Named to the Naismith Watch List.
- Ranks tied for fifth on UK's career list for 3-point field goals made with 162 and is 10th in career 3-point field goal percentage at .345 percent.
- Tied her season high with 22 points on 8-of-14 shooting vs. MTSU.
- Led Kentucky in scoring (18.7 ppg) and 3-point field goals made (56) and was second on the team in field goals made (138) and assists (2.8 apg) in 24.0 minutes per game last season.
- Named to the preseason All-SEC First Team by the league's coaches.
- UK's first McDonald's All-American and is one of seven high school All-Americans on the team.
- Played for the Puerto Rican National Team in May of 2012. O'Neill's mother, Maritza Robles, is full Puerto Rican and her maternal grandmother is a former native of Rio Piedras, Puerto Rico which qualified O'Neill to be eligible for its National Team.

## O'Neill's 2014-15 Game-by-Game Statistics

| Opponent                | Min | FG-A | 3PT-A | FT-A | O-D-T                 | PF | A | TO | BS | ST | PTS |
|-------------------------|-----|------|-------|------|-----------------------|----|---|----|----|----|-----|
| APPALACHIAN STATE*      | 31  | 6-12 | 3-5   | 5-11 | 2-6-8                 | 3  | 5 | 2  | 0  | 4  | 20  |
| BAYLOR*                 | 33  | 6-19 | 1-11  | 9-11 | 1-2-3                 | 3  | 2 | 1  | 0  | 1  | 22  |
| MOREHEAD STATE*         | 23  | 6-14 | 1-5   | 1-4  | 2-4-6                 | 2  | 2 | 1  | 0  | 1  | 14  |
| at Central Michigan*    | 27  | 7-21 | 5-15  | 0-0  | 2-0-2                 | 3  | 2 | 5  | 0  | 1  | 19  |
| vs. Illinois*           | 27  | 5-11 | 0-3   | 7-8  | 0-2-2                 | 5  | 2 | 2  | 0  | 0  | 17  |
| vs. Oklahoma*           | 20  | 2-10 | 2-5   | 6-8  | 1-1-2                 | 5  | 0 | 1  | 0  | 1  | 12  |
| vs. South Florida*      | 28  | 7-17 | 0-0   | 3-3  | 0-1-1                 | 2  | 1 | 2  | 0  | 0  | 17  |
| NORTHERN KENTUCKY*      | 15  | 1-4  | 0-0   | 0-0  | 0-0-0                 | 4  | 0 | 3  | 0  | 3  | 2   |
| at Louisville*          | 37  | 6-16 | 0-1   | 5-10 | 1-4-5                 | 4  | 1 | 3  | 1  | 1  | 17  |
| MIDDLE TENNESSEE STATE* | 33  | 8-14 | 2-4   | 4-4  | 1-3-4                 | 1  | 1 | 6  | 0  | 2  | 22  |
| BELMONT*                | 26  | 1-7  | 1-6   | 0-0  | 0-1-1                 | 3  | 2 | 2  | 0  | 0  | 3   |
| at Duke*                | 36  | 5-21 | 2-12  | 5-8  | 0-1-1                 | 1  | 3 | 2  | 0  | 4  | 17  |
| TENNESSEE STATE         |     |      |       |      | Did not play (Injury) |    |   |    |    |    |     |
| at Alabama              | 38  | 4-8  | 2-6   | 2-4  | 0-3-3                 | 2  | 1 | 1  | 0  | 0  | 12  |
| OLE MISS                |     |      |       |      |                       |    |   |    |    |    |     |
| AUBURN                  |     |      |       |      |                       |    |   |    |    |    |     |
| at South Carolina       |     |      |       |      |                       |    |   |    |    |    |     |
| FLORIDA                 |     |      |       |      |                       |    |   |    |    |    |     |
| at LSU                  |     |      |       |      |                       |    |   |    |    |    |     |
| at Missouri             |     |      |       |      |                       |    |   |    |    |    |     |
| TENNESSEE               |     |      |       |      |                       |    |   |    |    |    |     |
| GEORGIA                 |     |      |       |      |                       |    |   |    |    |    |     |
| at Vanderbilt           |     |      |       |      |                       |    |   |    |    |    |     |
| MISSISSIPPI STATE       |     |      |       |      |                       |    |   |    |    |    |     |
| at Tennessee            |     |      |       |      |                       |    |   |    |    |    |     |
| TEXAS A&M               |     |      |       |      |                       |    |   |    |    |    |     |
| at Ole Miss             |     |      |       |      |                       |    |   |    |    |    |     |
| at Arkansas             |     |      |       |      |                       |    |   |    |    |    |     |
| SOUTH CAROLINA          |     |      |       |      |                       |    |   |    |    |    |     |

\* Started game

## 2014-15 Season Highs

|                 |   |
|-----------------|---|
| Points:         | 22, twice, last vs. MTSU 12/12/14                 |
| FGM:            | 8 vs. MTSU 12/12/14                               |
| FGA:            | 21, twice, last vs. Duke 12/21/14                 |
| FTM:            | 9 vs. Baylor 11/17/14                             |
| FTA:            | 11, twice, last vs. Baylor 11/17/14               |
| 3FGM:           | 5 vs. Central Michigan 11/22/14                   |
| 3FGA:           | 15 vs. Central Michigan 11/22/14                  |
| O-Rebounds:     | 2, five times, last vs. Central Michigan 11/22/14 |
| D-Rebounds:     | 6 vs. Appalachian State 11/14/14                  |
| Total Rebounds: | 8 vs. Appalachian State 11/14/14                  |
| Assists:        | 5 vs. Appalachian State 11/14/14                  |
| Blocks:         | 1 vs. Louisville, 12/7/14                         |
| Steals:         | 4, twice, last vs. Duke 12/21/14                  |
| Minutes:        | 38 at Alabama 1/2/15                              |

## Career Highs

|                 |   |
|-----------------|---|
| Points:         | 43 vs. Baylor 12/6/13                             |
| FGM:            | 14 vs. Baylor 12/6/13                             |
| FGA:            | 31 vs. Baylor 12/6/13                             |
| FTM:            | 13 vs. Baylor 12/6/13                             |
| FTA:            | 19 vs. Baylor 12/6/13                             |
| 3FGM:           | 5, four times, last vs. Central Michigan 11/22/14 |
| 3FGA:           | 15 vs. Central Michigan 11/22/14                  |
| O-Rebounds:     | 4 vs. Arkansas-Pine Bluff 12/21/10                |
| D-Rebounds:     | 6, twice, last vs. Appalachian State 11/14/14     |
| Total Rebounds: | 8, twice, last vs. Appalachian State 11/14/14     |
| Assists:        | 8 vs. Texas A&M 1/10/13                           |
| Blocks:         | 1, six times, last vs. Louisville 12/7/14         |
| Steals:         | 5 vs. Navy 3/24/13                                |
| Minutes:        | 46 vs. Baylor 12/6/13                             |

## 2014-15 Honors

Preseason All-SEC First Team (Coaches)  
Paradise Jam All-Tournament Team  
Naismith Watch List

## Extras

|                   | 13-14 | 14-15 | Career |
|-------------------|-------|-------|--------|
| Scored 10+ Points | 19    | 11    | 58     |
| Scored 15+ Points | 10    | 8     | 30     |
| Scored 20+ Points | 6     | 3     | 10     |
| Made 3+ 3FG       | 8     | 3     | 22     |
| Had 5+ Assists    | 7     | 1     | 15     |
| Had 3+ Steals     | 3     | 2     | 12     |
| Led UK in Scoring | 10    | 5     | 21     |
| Led UK in Assists | 16    | 3     | 38     |
| Led UK in Steals  | -     | 2     | 8      |



## Jennifer O'Neill's Career Stats

| Year         | GP-GS         | MIN              | FG-FGA          | PCT         | 3FG-FGA        | PCT         | FT-FTA         | PCT         | OFF-DEF       | TOT-AVG        | PF-FO        | A          | TO         | BLK      | ST         | PTS-AVG          |
|--------------|---------------|------------------|-----------------|-------------|----------------|-------------|----------------|-------------|---------------|----------------|--------------|------------|------------|----------|------------|------------------|
| 2010-11      | 30-3          | 373-12.4         | 49-146          | .336        | 21-58          | .362        | 34-46          | .739        | 12-27         | 39-1.3         | 42-1         | 26         | 41         | 1        | 14         | 153-5.1          |
| 2011-12      |               |                  |                 |             |                |             |                |             |               |                |              |            |            |          |            |                  |
| 2012-13      | 35-32         | 871-24.9         | 132-335         | .394        | 67-188         | .356        | 50-70          | .714        | 13-69         | 82-2.3         | 78-1         | 99         | 103        | 2        | 47         | 381-10.9         |
| 2013-14      | 35-3          | 840-24.0         | 138-358         | .385        | 55-151         | .364        | 110-157        | .701        | 21-63         | 84-2.4         | 66-1         | 99         | 79         | 2        | 35         | 441-12.6         |
| 2014-15      | 13-12         | 374-28.8         | 64-174          | .368        | 19-73          | .260        | 47-71          | .662        | 10-28         | 38-2.9         | 38-2         | 22         | 31         | 1        | 18         | 194-14.9         |
| <b>TOTAL</b> | <b>113-50</b> | <b>2458-21.8</b> | <b>383-1013</b> | <b>.378</b> | <b>162-470</b> | <b>.345</b> | <b>241-344</b> | <b>.701</b> | <b>56-187</b> | <b>243-2.2</b> | <b>224-5</b> | <b>246</b> | <b>254</b> | <b>6</b> | <b>114</b> | <b>1169-10.3</b> |

# UK HOOPS 2014-15 PLAYER BIOS

2

**IVANA JAKUBCOVA • 6-6 • CENTER • JUNIOR**

**BRATISLAVA, SLOVAKIA [MURRAY STATE COLLEGE]**



## 2014-15 (Junior)

- Out indefinitely with a right fibular stress fracture
- Possesses great size and speed and has the ability to make outside shots
- Transferred to Kentucky after two seasons at Murray State College in Tishomingo, Okla.
- UK's first player from Slovakia and first international player since Melissa Langelier of Quebec, Canada in 2000
- At 6-foot-6, she is the tallest Wildcat since 6-7 Anna Cole in 2010
- Will have two years of eligibility remaining.
- Ranked as the No. 20 overall junior college player, including fourth-ranked post player
- Played on Slovakia's U16 National Team in 2010

## 2014-15 Season Highs

|                 |   |
|-----------------|---|
| Points:         | - |
| FGM:            | - |
| FGA:            | - |
| FTM:            | - |
| FTA:            | - |
| 3FGM:           | - |
| 3FGA:           | - |
| O-Rebounds:     | - |
| D-Rebounds:     | - |
| Total Rebounds: | - |
| Assists:        | - |
| Blocks:         | - |
| Steals:         | - |
| Minutes:        | - |

## Jakubcova's 2014-15 Game-by-Game Statistics

| Opponent               | Min | FG-A | 3PT-A | FT-A | O-D-T                 | PF | A | TO | BS | ST | PTS |
|------------------------|-----|------|-------|------|-----------------------|----|---|----|----|----|-----|
| APPALACHIAN STATE      |     |      |       |      | Did not play (Injury) |    |   |    |    |    |     |
| BAYLOR                 |     |      |       |      | Did not play (Injury) |    |   |    |    |    |     |
| MOREHEAD STATE         |     |      |       |      | Did not play (Injury) |    |   |    |    |    |     |
| at Central Michigan    |     |      |       |      | Did not play (Injury) |    |   |    |    |    |     |
| vs. Illinois           |     |      |       |      | Did not play (Injury) |    |   |    |    |    |     |
| vs. Oklahoma           |     |      |       |      | Did not play (Injury) |    |   |    |    |    |     |
| vs. South Florida      |     |      |       |      | Did not play (Injury) |    |   |    |    |    |     |
| NORTHERN KENTUCKY      |     |      |       |      | Did not play (Injury) |    |   |    |    |    |     |
| at Louisville          |     |      |       |      | Did not play (Injury) |    |   |    |    |    |     |
| MIDDLE TENNESSEE STATE |     |      |       |      | Did not play (Injury) |    |   |    |    |    |     |
| BELMONT                |     |      |       |      | Did not play (Injury) |    |   |    |    |    |     |
| at Duke                |     |      |       |      | Did not play (Injury) |    |   |    |    |    |     |
| TENNESSEE STATE        |     |      |       |      | Did not play (Injury) |    |   |    |    |    |     |
| at Alabama             |     |      |       |      | Did not play (Injury) |    |   |    |    |    |     |
| OLE MISS               |     |      |       |      |                       |    |   |    |    |    |     |
| AUBURN                 |     |      |       |      |                       |    |   |    |    |    |     |
| at South Carolina      |     |      |       |      |                       |    |   |    |    |    |     |
| FLORIDA                |     |      |       |      |                       |    |   |    |    |    |     |
| at LSU                 |     |      |       |      |                       |    |   |    |    |    |     |
| at Missouri            |     |      |       |      |                       |    |   |    |    |    |     |
| TENNESSEE              |     |      |       |      |                       |    |   |    |    |    |     |
| GEORGIA                |     |      |       |      |                       |    |   |    |    |    |     |
| at Vanderbilt          |     |      |       |      |                       |    |   |    |    |    |     |
| MISSISSIPPI STATE      |     |      |       |      |                       |    |   |    |    |    |     |
| at Tennessee           |     |      |       |      |                       |    |   |    |    |    |     |
| TEXAS A&M              |     |      |       |      |                       |    |   |    |    |    |     |
| at Ole Miss            |     |      |       |      |                       |    |   |    |    |    |     |
| at Arkansas            |     |      |       |      |                       |    |   |    |    |    |     |
| SOUTH CAROLINA         |     |      |       |      |                       |    |   |    |    |    |     |

\* Started game

## Career Highs

|                 |   |
|-----------------|---|
| Points:         | - |
| FGM:            | - |
| FGA:            | - |
| FTM:            | - |
| FTA:            | - |
| 3FGM:           | - |
| 3FGA:           | - |
| O-Rebounds:     | - |
| D-Rebounds:     | - |
| Total Rebounds: | - |
| Assists:        | - |
| Blocks:         | - |
| Steals:         | - |
| Minutes:        | - |

## Extras

|                        | 14-15 | Career |
|------------------------|-------|--------|
| Scored 10+ Points      | n/a   | -      |
| Scored 15+ Points      | n/a   | -      |
| Scored 20+ Points      | n/a   | -      |
| Made 3+ 3FG            | n/a   | -      |
| Double-figure Rebounds | n/a   | -      |
| 5+ Assists             | n/a   | -      |
| 3+ Steals              | n/a   | -      |
| Led UK in Scoring      | n/a   | -      |
| Led UK in Assists      | n/a   | -      |
| Led UK in Steals       | n/a   | -      |

## Ivana Jakubcova's Career Stats

| Year         | GP-GS      | MIN      | FG-FGA     | PCT         | 3FG-FGA    | PCT         | FT-FTA     | PCT         | OFF-DEF    | TOT-AVG      | PF-FO      | A        | TO       | BLK      | ST       | PTS-AVG       |
|--------------|------------|----------|------------|-------------|------------|-------------|------------|-------------|------------|--------------|------------|----------|----------|----------|----------|---------------|
| 2014-15      | 0-0        | 0        | 0-0        | .000        | 0-0        | .000        | 0-0        | .000        | 0-0        | 0-0.0        | 0-0        | 0        | 0        | 0        | 0        | 0-0.00        |
| <b>TOTAL</b> | <b>0-0</b> | <b>0</b> | <b>0-0</b> | <b>.000</b> | <b>0-0</b> | <b>.000</b> | <b>0-0</b> | <b>.000</b> | <b>0-0</b> | <b>0-0.0</b> | <b>0-0</b> | <b>0</b> | <b>0</b> | <b>0</b> | <b>0</b> | <b>0-0.00</b> |

# UK HOOPS 2014-15 PLAYER BIOS

3

JANEE THOMPSON • 5-7 • POINT GUARD • JUNIOR

CHICAGO, ILL. (WHITNEY YOUNG HS)



## 2014-15 (Junior)

- Averaging 10.1 points (fourth on the team and 27th in the SEC).
- Has dished out a team-leading 48 assists.
- Had a career-high 10 assists in the SEC opener at Alabama, marking UK's first points/assists double-double since Carly Ormerod vs. Ball State on March 19, 2007 ... Scored all 12 points in the second half.
- SEC Player of the Week (12/8/14) after scoring a season-high 19 points, including 8-of-10 from the free throw line, and a clutch 3-pointer late in the second half in the win at No. 7 Louisville.
- Has hit 37-of-47 from the free throw line and ranks fifth in the SEC with a .787 percent clip.
- Averaged 10.3 points per game in the Paradise Jam (third on the team).
- Has started in 47 of 83 career games, including a team-high 28 consecutive.
- Averaged 8.6 points and 3.1 assists per game last season with 33 starting assignments.
- First player to dish out 100 or more assists in a single season since Amber Smith in 2009-10.

- One of seven Wildcats to score 10 or more points vs. Wright State in the first round of the NCAA Tournament (3/22), finishing with 14 points.
- One of seven high school All-Americans on the squad.
- Teammates with Linnae Harper at Whitney Young High School in Chicago.

## Thompson's 2014-15 Game-by-Game Statistics

| Opponent                | Min | FG-A | 3PT-A | FT-A | O-D-T | PF | A  | TO | BS | ST | PTS |
|-------------------------|-----|------|-------|------|-------|----|----|----|----|----|-----|
| APPALACHIAN STATE*      | 25  | 4-5  | 1-2   | 1-2  | 1-4-5 | 1  | 4  | 4  | 0  | 3  | 10  |
| BAYLOR*                 | 30  | 3-6  | 1-1   | 2-2  | 1-5-6 | 3  | 2  | 4  | 0  | 1  | 9   |
| MOREHEAD STATE*         | 28  | 5-12 | 1-5   | 4-4  | 0-0-0 | 2  | 3  | 0  | 0  | 0  | 15  |
| at Central Michigan*    | 25  | 1-6  | 1-3   | 0-0  | 1-1-2 | 3  | 4  | 2  | 0  | 2  | 4   |
| vs. Illinois*           | 34  | 2-9  | 0-2   | 1-2  | 1-1-2 | 5  | 2  | 6  | 1  | 1  | 5   |
| vs. Oklahoma*           | 38  | 3-14 | 1-5   | 4-5  | 0-0-0 | 3  | 0  | 3  | 0  | 0  | 11  |
| vs. South Florida*      | 32  | 4-7  | 0-0   | 7-10 | 0-2-2 | 3  | 1  | 0  | 0  | 0  | 15  |
| NORTHERN KENTUCKY*      | 33  | 2-8  | 0-2   | 2-2  | 0-3-3 | 1  | 4  | 5  | 0  | 5  | 8   |
| at Louisville*          | 33  | 5-10 | 1-1   | 8-10 | 2-3-5 | 2  | 0  | 6  | 0  | 4  | 19  |
| MIDDLE TENNESSEE STATE* | 24  | 4-10 | 0-0   | 1-1  | 0-0-0 | 5  | 3  | 5  | 0  | 1  | 9   |
| BELMONT*                | 29  | 5-12 | 1-2   | 1-1  | 0-2-2 | 1  | 4  | 3  | 0  | 1  | 12  |
| at Duke*                | 17  | 2-4  | 0-0   | 2-4  | 1-3-4 | 5  | 0  | 3  | 0  | 0  | 6   |
| TENNESSEE STATE*        | 35  | 2-7  | 0-2   | 4-4  | 1-6-7 | 0  | 5  | 5  | 0  | 7  | 8   |
| at Alabama*             | 36  | 5-15 | 2-4   | 0-0  | 0-1-1 | 2  | 10 | 2  | 0  | 1  | 12  |
| OLE MISS                |     |      |       |      |       |    |    |    |    |    |     |
| AUBURN                  |     |      |       |      |       |    |    |    |    |    |     |
| at South Carolina       |     |      |       |      |       |    |    |    |    |    |     |
| FLORIDA                 |     |      |       |      |       |    |    |    |    |    |     |
| at LSU                  |     |      |       |      |       |    |    |    |    |    |     |
| at Missouri             |     |      |       |      |       |    |    |    |    |    |     |
| TENNESSEE               |     |      |       |      |       |    |    |    |    |    |     |
| GEORGIA                 |     |      |       |      |       |    |    |    |    |    |     |
| at Vanderbilt           |     |      |       |      |       |    |    |    |    |    |     |
| MISSISSIPPI STATE       |     |      |       |      |       |    |    |    |    |    |     |
| at Tennessee            |     |      |       |      |       |    |    |    |    |    |     |
| TEXAS A&M               |     |      |       |      |       |    |    |    |    |    |     |
| at Ole Miss             |     |      |       |      |       |    |    |    |    |    |     |
| at Arkansas             |     |      |       |      |       |    |    |    |    |    |     |
| SOUTH CAROLINA          |     |      |       |      |       |    |    |    |    |    |     |

\* Started game

## 2014-15 Season Highs

|                 |   |
|-----------------|---|
| Points:         | 19 vs. Louisville 12/7/14                 |
| FGM:            | 5, three times, last vs. Belmont 12/14/14 |
| FGA:            | 15 at Alabama 1/2/15                      |
| FTM:            | 8 vs. Louisville 12/7/14                  |
| FTA:            | 10, twice, last vs. Louisville 12/7/14    |
| 3FGM:           | 1, six times, last vs. Belmont 12/14/14   |
| 3FGA:           | 5, twice, last vs. Oklahoma 11/28/14      |
| O-Rebounds:     | 2 vs. Louisville 12/7/14                  |
| D-Rebounds:     | 6 vs. Tennessee State 12/28/14            |
| Total Rebounds: | 7 vs. Tennessee State 12/28/14            |
| Assists:        | 10 at Alabama 1/2/15                      |
| Blocks:         | 1 vs. Illinois 11/27/14                   |
| Steals:         | 7 vs. Tennessee State 12/28/14            |
| Minutes:        | 38 vs. Oklahoma 11/28/14                  |

## Career Highs

|                 |  |
|-----------------|--|
| POINTS:         | 20 vs. BAYLOR 12/6/13                            |
| FGM:            | 7 vs. BAYLOR 12/6/13                             |
| FGA:            | 16 vs. BAYLOR 12/6/13                            |
| FTM:            | 7, twice, last vs. USF 11/29/14                  |
| FTA:            | 10, twice, last vs. Louisville 12/7/14           |
| 3FGM:           | 3 vs. MIAMI (OHIO) 11/28/12                      |
| 3FGA:           | 5, THREE TIMES, LAST VS. MOREHEAD STATE 11/19/14 |
| O-REBOUNDS:     | 3 vs. FLORIDA 3/7/14                             |
| D-Rebounds:     | 6 vs. Tennessee State 12/28/14                   |
| TOTAL REBOUNDS: | 7, TWICE, LAST VS. TENNESSEE STATE 12/28/14      |
| Assists:        | 10 at Alabama 1/2/15                             |
| Blocks:         | 1 vs. Illinois 11/27/14                          |
| Steals:         | 7 vs. Tennessee State 12/28/14                   |
| Minutes:        | 38 vs. Oklahoma 11/28/14                         |

## Extras

|                   | 13-14 | 14-15 | Career |
|-------------------|-------|-------|--------|
| Scored 10+ Points | 19    | 7     | 33     |
| Scored 15+ Points | 5     | 3     | 8      |
| Scored 20+ Points | 1     | -     | 1      |
| Made 3+ 3FG       | 0     | -     | 1      |
| 3+ Assists        | 18    | 7     | 30     |
| 2+ Steals         | 12    | 4     | 20     |
| Led UK in Scoring | 3     | 2     | 5      |
| Led UK in Assists | 17    | 4     | 24     |
| Led UK in Steals  | 0     | 4     | 13     |

## 2014-15 Honors

SEC Player of the Week (12/8/14)



## Janee Thompson's Career Stats

| Year         | GP-GS        | MIN              | FG-FGA         | PCT         | 3FG-FGA       | PCT         | FT-FTA         | PCT         | OFF-DEF       | TOT/AVG        | PF-FO        | A          | TO         | BLK      | ST        | PTS/AVG        |
|--------------|--------------|------------------|----------------|-------------|---------------|-------------|----------------|-------------|---------------|----------------|--------------|------------|------------|----------|-----------|----------------|
| 2012-13      | 34-0         | 365-10.7         | 47-136         | .346        | 12-40         | .300        | 30-42          | .714        | 9-24          | 33-1.0         | 46-2         | 31         | 38         | 1        | 21        | 136-4.0        |
| 2013-14      | 35-33        | 715-20.4         | 107-270        | .396        | 15-58         | .259        | 71-108         | .657        | 22-51         | 73-2.1         | 84-1         | 107        | 105        | 1        | 39        | 300-8.6        |
| 2014-15      | 14-14        | 419-29.9         | 48-125         | .384        | 9-29          | .310        | 37-47          | .787        | 7-28          | 35-2.5         | 36-2         | 42         | 48         | 1        | 26        | 142-10.1       |
| <b>TOTAL</b> | <b>83-47</b> | <b>1499-18.1</b> | <b>202-531</b> | <b>.380</b> | <b>36-127</b> | <b>.283</b> | <b>138-197</b> | <b>.701</b> | <b>38-103</b> | <b>141-1.7</b> | <b>166-5</b> | <b>180</b> | <b>191</b> | <b>3</b> | <b>86</b> | <b>578-7.0</b> |



# UK HOOPS 2014-15 PLAYER BIOS

5

**KYVIN GOODIN-ROGERS • 6-1 • FORWARD • FRESHMAN**

LEBANON, KY. [MARION COUNTY HS]



## 2014-15 (Sophomore)

- Averaging 6.7 points (eighth on the team) and 5.0 rebounds per game (fourth on the team) after missing her freshman season due to a pulmonary embolism.
- Has started all 14 games this season.
- Has made 12 3-pointers this season, second most on the team behind Jennifer O'Neill.
- Has made two 3-pointers in two of the last four games.
- Scored a career-high 19 points in just 16 minutes vs. Northern Kentucky, including 16 points in 10 minutes of the first half.
- Played a career-high 25 minutes against Tennessee State.
- Earned first career start vs. Appalachian State and scored 11 points in her collegiate debut which ties for the 10th-most points in a Wildcat debut.
- Scored UK's first six points on back-to-back 3s to open the season, as part of career-opening

performance which included 11 points and six rebounds vs. Appalachian State.

- Led Marion Co. to a perfect 39-0 record as a senior and first state tournament title in eight appearances.
- Averaged 12.1 points, 7.8 rebounds, 3.1 steals and 2.4 blocks per game as a high school senior.
- Ranked as the nation's 59th-best player by Blue Star Basketball out of high school.
- High school teammates with Makayla Epps at Marion County.
- Daughter of former Louisville Cardinals star Tick Rogers who was Kentucky's Mr. Basketball at Hart County in 1992.
- Finalist for the 2013 Kentucky Miss Basketball Award.

## Goodin-Roger's 2014-15 Game-by-Game Statistics

| Opponent                | Min | FG-A | 3PT-A | FT-A | O-D-T | PF | A | TO | BS | ST | PTS |
|-------------------------|-----|------|-------|------|-------|----|---|----|----|----|-----|
| APPALACHIAN STATE*      | 17  | 2-5  | 2-4   | 5-6  | 1-5-6 | 4  | 1 | 1  | 4  | 0  | 11  |
| BAYLOR*                 | 24  | 1-4  | 1-4   | 4-6  | 1-4-5 | 4  | 0 | 3  | 1  | 1  | 7   |
| MOREHEAD STATE*         | 17  | 2-8  | 1-3   | 0-0  | 6-3-9 | 5  | 0 | 1  | 0  | 1  | 5   |
| at Central Michigan*    | 23  | 2-9  | 1-4   | 3-4  | 2-5-7 | 1  | 0 | 1  | 0  | 1  | 8   |
| vs. Illinois*           | 22  | 2-5  | 0-0   | 4-6  | 3-3-6 | 2  | 0 | 1  | 1  | 0  | 8   |
| vs. Oklahoma*           | 3   | 0-1  | 0-1   | 1-2  | 1-1-2 | 2  | 0 | 0  | 1  | 0  | 1   |
| vs. South Florida*      | 21  | 0-1  | 0-0   | 0-0  | 0-8-8 | 4  | 1 | 4  | 0  | 0  | 0   |
| NORTHERN KENTUCKY       | 16  | 7-12 | 2-2   | 3-4  | 4-0-4 | 3  | 0 | 2  | 1  | 3  | 19  |
| at Louisville*          | 20  | 1-4  | 0-2   | 4-4  | 0-5-0 | 5  | 1 | 2  | 0  | 2  | 6   |
| MIDDLE TENNESSEE STATE* | 11  | 1-2  | 1-1   | 1-2  | 2-2-4 | 1  | 0 | 1  | 0  | 1  | 4   |
| BELMONT*                | 10  | 3-4  | 2-3   | 0-2  | 1-0-1 | 3  | 0 | 0  | 0  | 0  | 8   |
| at Duke*                | 13  | 0-8  | 0-4   | 3-4  | 4-2-6 | 3  | 0 | 0  | 0  | 0  | 3   |
| TENNESSEE STATE*        | 25  | 4-14 | 0-5   | 0-0  | 3-3-6 | 1  | 0 | 2  | 0  | 2  | 8   |
| at Alabama*             | 11  | 2-6  | 2-2   | 0-0  | 0-1-1 | 2  | 0 | 0  | 1  | 0  | 6   |
| OLE MISS                |     |      |       |      |       |    |   |    |    |    |     |
| AUBURN                  |     |      |       |      |       |    |   |    |    |    |     |
| at South Carolina       |     |      |       |      |       |    |   |    |    |    |     |
| FLORIDA                 |     |      |       |      |       |    |   |    |    |    |     |
| at LSU                  |     |      |       |      |       |    |   |    |    |    |     |
| at Missouri             |     |      |       |      |       |    |   |    |    |    |     |
| TENNESSEE               |     |      |       |      |       |    |   |    |    |    |     |
| GEORGIA                 |     |      |       |      |       |    |   |    |    |    |     |
| at Vanderbilt           |     |      |       |      |       |    |   |    |    |    |     |
| MISSISSIPPI STATE       |     |      |       |      |       |    |   |    |    |    |     |
| at Tennessee            |     |      |       |      |       |    |   |    |    |    |     |
| TEXAS A&M               |     |      |       |      |       |    |   |    |    |    |     |
| at Ole Miss             |     |      |       |      |       |    |   |    |    |    |     |
| at Arkansas             |     |      |       |      |       |    |   |    |    |    |     |
| SOUTH CAROLINA          |     |      |       |      |       |    |   |    |    |    |     |

\* Started game

## 2014-15 Season Highs

|                 |   |
|-----------------|---|
| Points:         | 19 vs. NKU 12/3/14                          |
| FGM:            | 7 vs. NKU 12/3/14                           |
| FGA:            | 14 vs. Tennessee State 12/28/14             |
| FTM:            | 5 vs. Appalachian State 11/14/14            |
| FTA:            | 6, three times, last vs. Illinois 11/27/14  |
| 3FGM:           | 2, four times, last at Alabama 1/2/15       |
| 3FGA:           | 4, three times, last vs. Duke 12/21/14      |
| O-Rebounds:     | 6 vs. Morehead State 11/19/14               |
| D-Rebounds:     | 8 vs. USF 11/29/14                          |
| Total Rebounds: | 9 vs. Morehead State 11/19/14               |
| Assists:        | 1, three times, last vs. Louisville 12/7/14 |
| Blocks:         | 4 vs. Appalachian State 11/14/14            |
| Steals:         | 3 vs. NKU 12/3/14                           |
| Minutes:        | 25 vs. Tennessee State 12/28/14             |

## Career Highs

|                 |   |
|-----------------|---|
| Points:         | 19 vs. NKU 12/3/14                          |
| FGM:            | 7 vs. NKU 12/3/14                           |
| FGA:            | 14 vs. Tennessee State 12/28/14             |
| FTM:            | 5 vs. Appalachian State 11/14/14            |
| FTA:            | 6, three times, last vs. Illinois 11/27/14  |
| 3FGM:           | 2, four times, last at Alabama 1/2/15       |
| 3FGA:           | 4, three times, last vs. Duke 12/21/14      |
| O-Rebounds:     | 6 vs. Morehead State 11/19/14               |
| D-Rebounds:     | 8 vs. USF 11/29/14                          |
| Total Rebounds: | 9 vs. Morehead State 11/19/14               |
| Assists:        | 1, three times, last vs. Louisville 12/7/14 |
| Blocks:         | 4 vs. Appalachian State 11/14/14            |
| Steals:         | 3 vs. NKU 12/3/14                           |
| Minutes:        | 25 vs. Tennessee State 12/28/14             |

## Extras

|                        | 14-15 | Career |
|------------------------|-------|--------|
| Scored 10+ Points      | 2     | 2      |
| Scored 15+ Points      | 1     | 1      |
| Scored 20+ Points      | n/a   | -      |
| Made 3+ 3FG            | n/a   | -      |
| Double-figure Rebounds | n/a   | -      |
| 5+ Assists             | n/a   | -      |
| 3+ Steals              | 1     | 1      |
| Led UK in Scoring      | 1     | 1      |
| Led UK in Assists      | n/a   | -      |
| Led UK in Steals       | n/a   | -      |
| Led UK in Blocks       | 1     | 1      |

## Kyvin Goodin-Rogers' Career Stats

| Year         | GP-GS        | MIN             | FG-FGA       | PCT         | 3FG-FGA      | PCT         | FT-FTA       | PCT         | OFF-DEF      | TOT-AVG                  | PF-FO       | A        | TO        | BLK      | ST        | PTS-AVG       |
|--------------|--------------|-----------------|--------------|-------------|--------------|-------------|--------------|-------------|--------------|--------------------------|-------------|----------|-----------|----------|-----------|---------------|
| 2013-14      |              |                 |              |             |              |             |              |             |              | DNP (Pulmonary Embolism) |             |          |           |          |           |               |
| 2014-15      | 14-14        | 233-16.6        | 27-83        | .325        | 12-35        | .343        | 28-40        | .700        | 28-42        | 70-5.0                   | 37-1        | 3        | 17        | 9        | 11        | 94-6.7        |
| <b>TOTAL</b> | <b>14-14</b> | <b>233-16.6</b> | <b>27-83</b> | <b>.325</b> | <b>12-35</b> | <b>.343</b> | <b>28-40</b> | <b>.700</b> | <b>28-42</b> | <b>70-5.0</b>            | <b>37-1</b> | <b>3</b> | <b>17</b> | <b>9</b> | <b>11</b> | <b>94-6.7</b> |

# UK HOOPS 2014-15 PLAYER BIOS

12

JELLÉAH SIDNEY • 6-2 • FORWARD/CENTER • SENIOR

QUEENS VILLAGE, N.Y. (CHIPOLA JC)



## 2014-15 (Senior)

- Has missed the last nine games with soreness in both knees.
- Had a season-best game vs. Morehead State, setting season highs in points (5), rebounds (4) and steals (2).
- Tied for second on the team in steals with 41 despite averaging just 10.6 minutes per game in 2013-14.
- Third on the team in blocks with 25 in 2013-14.
- Majoring in social work and is set to graduate in December with a degree in social work.
- Transferred to Kentucky after one season at Chipola Junior College, where she led the team in scoring (11.8 ppg) and was second on the squad in rebounds (8.3 rpg) and steals (2.0 spg).

## Sidney's 2014-15 Game-by-Game Statistics

| Opponent               | Min | FG-A | 3PT-A | FT-A | O-D-T                 | PF | A | TO | BS | ST | PTS |
|------------------------|-----|------|-------|------|-----------------------|----|---|----|----|----|-----|
| APPALACHIAN STATE      | 4   | 1-3  | 0-0   | 0-0  | 0-0-0                 | 3  | 1 | 1  | 0  | 0  | 2   |
| BAYLOR                 | 3   | 0-0  | 0-0   | 0-0  | 1-0-1                 | 1  | 0 | 2  | 0  | 1  | 0   |
| MOREHEAD STATE         | 11  | 2-3  | 0-1   | 1-2  | 3-1-4                 | 1  | 1 | 2  | 1  | 2  | 5   |
| at Central Michigan    | 2   | 0-1  | 0-0   | 0-0  | 0-1-1                 | 0  | 0 | 0  | 0  | 0  | 1   |
| vs. Illinois           |     |      |       |      | Did not play (Injury) |    |   |    |    |    |     |
| vs. Oklahoma           |     |      |       |      | Did not play (Injury) |    |   |    |    |    |     |
| vs. South Florida      |     |      |       |      | Did not play (Injury) |    |   |    |    |    |     |
| NORTHERN KENTUCKY      |     |      |       |      | Did not play (Injury) |    |   |    |    |    |     |
| at Louisville          |     |      |       |      | Did not play (Injury) |    |   |    |    |    |     |
| MIDDLE TENNESSEE STATE |     |      |       |      | Did not play (Injury) |    |   |    |    |    |     |
| BELMONT                |     |      |       |      | Did not play (Injury) |    |   |    |    |    |     |
| at Duke                |     |      |       |      | Did not play (Injury) |    |   |    |    |    |     |
| TENNESSEE STATE        |     |      |       |      | Did not play (Injury) |    |   |    |    |    |     |
| at Alabama             |     |      |       |      | Did not play (Injury) |    |   |    |    |    |     |
| OLE MISS               |     |      |       |      |                       |    |   |    |    |    |     |
| AUBURN                 |     |      |       |      |                       |    |   |    |    |    |     |
| at South Carolina      |     |      |       |      |                       |    |   |    |    |    |     |
| FLORIDA                |     |      |       |      |                       |    |   |    |    |    |     |
| at LSU                 |     |      |       |      |                       |    |   |    |    |    |     |
| at Missouri            |     |      |       |      |                       |    |   |    |    |    |     |
| TENNESSEE              |     |      |       |      |                       |    |   |    |    |    |     |
| GEORGIA                |     |      |       |      |                       |    |   |    |    |    |     |
| at Vanderbilt          |     |      |       |      |                       |    |   |    |    |    |     |
| MISSISSIPPI STATE      |     |      |       |      |                       |    |   |    |    |    |     |
| at Tennessee           |     |      |       |      |                       |    |   |    |    |    |     |
| TEXAS A&M              |     |      |       |      |                       |    |   |    |    |    |     |
| at Ole Miss            |     |      |       |      |                       |    |   |    |    |    |     |
| at Arkansas            |     |      |       |      |                       |    |   |    |    |    |     |
| SOUTH CAROLINA         |     |      |       |      |                       |    |   |    |    |    |     |

\* Started game

## 2014-15 Season Highs

|                 |  |
|-----------------|--|
| Points:         | 5 vs. Morehead State 11/19/14                  |
| FGM:            | 2 vs. Morehead State 11/19/14                  |
| FGA:            | 3, two times, last vs. Morehead State 11/19/14 |
| FTM:            | 1 vs. Morehead State 11/19/14                  |
| FTA:            | 2 vs. Morehead State 11/19/14                  |
| 3FGM:           | -  |
| 3FGA:           | 1 vs. Morehead State 11/19/14                  |
| O-Rebounds:     | 3 vs. Morehead State 11/19/14                  |
| D-Rebounds:     | 1 vs. Morehead State 11/19/14                  |
| Total Rebounds: | 4 vs. Morehead State 11/19/14                  |
| Assists:        | 1, twice, last vs. Morehead State 11/19/14     |
| Blocks:         | 1 vs. Morehead State 11/19/14                  |
| Steals:         | 2 vs. Morehead State 11/19/14                  |
| Minutes:        | 11 vs. Morehead State 11/19/14                 |

## Career Highs

|                 |  |
|-----------------|--|
| Points:         | 9 vs. Bradley 11/27/13                             |
| FGM:            | 4 vs. Bradley 11/27/13                             |
| FGA:            | 9 vs. Ole Miss 2/13/14                             |
| FTM:            | 4 at Wagner 11/10/13                               |
| FTA:            | 6 vs. Ole Miss 2/13/14                             |
| 3FGM:           | 1, seven times, last vs. Bradley 11/27/13          |
| 3FGA:           | 3, three times, last vs. Georgia Southern 11/13/13 |
| O-Rebounds:     | 5 vs. Alabama 1/23/14                              |
| D-Rebounds:     | 7, twice last vs. Wright State 3/22/14             |
| Total Rebounds: | 9 vs. ETSU 12/15/13                                |
| Assists:        | 3, four times, last vs. Wright State 3/22/14       |
| Blocks:         | 3 vs. ETSU 12/15/13                                |
| Steals:         | 4, twice, last vs. Lipscomb 11/21/13               |
| Minutes:        | 20, twice, last at Texas A&M 2/23/14               |

## Extras

|                        | 13-14 | 14-15 | Career |
|------------------------|-------|-------|--------|
| Scored 10+ Points      | 0     | -     | 0      |
| Scored 15+ Points      | 0     | -     | 0      |
| Scored 20+ Points      | 0     | -     | 0      |
| Made 3+ 3FG            | 0     | -     | 0      |
| Double-Figure Rebounds | 0     | -     | 0      |
| 5+ Rebounds            | 7     | -     | 7      |
| 2+ Blocks              | 7     | -     | 8      |
| 2+ Steals              | 11    | 1     | 17     |
| Led UK in Scoring      | 0     | -     | 0      |
| Led UK in Rebounds     | 2     | -     | 2      |
| Led UK in Blocks       | 7     | -     | 9      |



## Jelléah Sidney's Career Stats

| Year         | GP-GS       | MIN            | FG-FGA        | PCT         | 3FG-FGA     | PCT         | FT-FTA       | PCT         | OFF-DEF      | TOT/AVG        | PF-FO        | A         | TO        | BLK       | ST        | PTS/AVG        |
|--------------|-------------|----------------|---------------|-------------|-------------|-------------|--------------|-------------|--------------|----------------|--------------|-----------|-----------|-----------|-----------|----------------|
| 2012-13      | 22-0        | 127-5.8        | 16-43         | .372        | 6-19        | .316        | 4-9          | .444        | 16-12        | 28-1.3         | 23-0         | 10        | 13        | 6         | 12        | 42-1.9         |
| 2013-14      | 35-2        | 371-10.6       | 44-112        | .393        | 1-13        | .077        | 20-38        | .526        | 37-67        | 104-3.0        | 72-1         | 22        | 41        | 25        | 41        | 109-3.1        |
| 2014-15      | 4-0         | 20-5.0         | 3-7           | .429        | 0-1         | .000        | 1-2          | .500        | 4-2          | 6-1.5          | 6-0          | 2         | 5         | 1         | 3         | 7-1.8          |
| <b>TOTAL</b> | <b>61-2</b> | <b>518-8.5</b> | <b>63-162</b> | <b>.389</b> | <b>7-33</b> | <b>.212</b> | <b>25-49</b> | <b>.510</b> | <b>57-81</b> | <b>138-2.3</b> | <b>101-1</b> | <b>34</b> | <b>59</b> | <b>32</b> | <b>56</b> | <b>158-2.6</b> |

# UK HOOPS 2014-15 PLAYER BIOS

13

**BRIA GOSS • 5-10 • GUARD • SENIOR**

INDIANAPOLIS, IND. (BEN DAVIS)

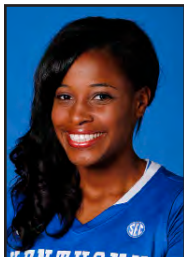

## 2014-15 (Senior)

- Broke her left thumb in shoot around on Dec. 14 before the Belmont game ... Will miss 4-6 weeks.
- Nominee for the prestigious Allstate WBCA Good Works Team.
- Became the 29th Wildcat to score 1,000 career points vs. Florida in the SEC Tournament last season and now ranks 23rd on the all-time scoring list with 1,140 career points ... Needs 17 more to move up to No. 21 with teammate Jennifer O'Neill (1,157).
- Has started in 102 of 117 career games, including 17 straight before her thumb injury.
- Has scored in double figures in three of her last five games.
- Has taken a team-high tying nine charges this season.
- Ranks sixth on UK's career list for free throws made (338) and is fourth in FT percentage (.814).
- Scored a season-high 16 points vs. Northern Kentucky, including seven from the free throw line.
- UK's third-leading returning scorer from last season with 10.0 points per game.
- Went on a service trip to Ethiopia over the summer with UK Athletics.
- Is set to graduate in May with a degree in communications.
- Led the SEC and ranked seventh nationally in free throw percentage (.901) last season.
- Her free throw percentage of 90.1 set a new school mark for free throw percentage in a single season in 2013-14.
- Coach Mitchell says, "Bria is the epitome of what we want a Kentucky basketball player to be. She is of highest character, she has the greatest work ethic, she cares about people, cares about this program, cares about Kentucky and winning."
- One of seven high school All-Americans on the squad.

## Goss' 2014-15 Game-by-Game Statistics

| Opponent                | Min | FG-A | 3PT-A | FT-A | O-D-T                 | PF | A | TO | BS | ST | PTS |
|-------------------------|-----|------|-------|------|-----------------------|----|---|----|----|----|-----|
| APPALACHIAN STATE*      | 21  | 2-5  | 0-1   | 2-2  | 1-1-2                 | 3  | 5 | 3  | 1  | 3  | 6   |
| BAYLOR*                 | 19  | 1-6  | 1-2   | 2-4  | 1-5-6                 | 3  | 1 | 1  | 0  | 1  | 5   |
| MOREHEAD STATE*         | 18  | 2-8  | 1-3   | 2-3  | 2-3-5                 | 1  | 7 | 2  | 1  | 2  | 7   |
| at Central Michigan*    | 28  | 1-3  | 0-2   | 4-5  | 0-4-4                 | 2  | 2 | 4  | 0  | 2  | 6   |
| vs. Illinois*           | 18  | 2-5  | 0-0   | 0-0  | 1-0-1                 | 4  | 3 | 2  | 0  | 0  | 4   |
| vs. Oklahoma*           | 33  | 1-6  | 0-3   | 6-12 | 2-2-4                 | 2  | 1 | 3  | 0  | 2  | 8   |
| vs. South Florida*      | 30  | 3-7  | 1-2   | 3-4  | 3-2-5                 | 2  | 0 | 1  | 1  | 0  | 10  |
| NORTHERN KENTUCKY*      | 28  | 4-5  | 1-2   | 7-10 | 2-2-4                 | 1  | 0 | 0  | 0  | 2  | 16  |
| at Louisville*          | 35  | 5-6  | 1-2   | 0-0  | 1-0-1                 | 3  | 2 | 2  | 1  | 1  | 11  |
| MIDDLE TENNESSEE STATE* | 27  | 3-7  | 1-2   | 2-2  | 1-1-2                 | 2  | 1 | 3  | 0  | 1  | 9   |
| BELMONT*                | 3   | 0-0  | 0-0   | 0-0  | 0-0-0                 | 1  | 0 | 0  | 0  | 0  | 0   |
| at Duke                 |     |      |       |      | Did not play (Injury) |    |   |    |    |    |     |
| TENNESSEE STATE         |     |      |       |      | Did not play (Injury) |    |   |    |    |    |     |
| at Alabama              |     |      |       |      | Did not play (Injury) |    |   |    |    |    |     |
| OLE MISS                |     |      |       |      |                       |    |   |    |    |    |     |
| AUBURN                  |     |      |       |      |                       |    |   |    |    |    |     |
| at South Carolina       |     |      |       |      |                       |    |   |    |    |    |     |
| FLORIDA                 |     |      |       |      |                       |    |   |    |    |    |     |
| at LSU                  |     |      |       |      |                       |    |   |    |    |    |     |
| at Missouri             |     |      |       |      |                       |    |   |    |    |    |     |
| TENNESSEE               |     |      |       |      |                       |    |   |    |    |    |     |
| GEORGIA                 |     |      |       |      |                       |    |   |    |    |    |     |
| at Vanderbilt           |     |      |       |      |                       |    |   |    |    |    |     |
| MISSISSIPPI STATE       |     |      |       |      |                       |    |   |    |    |    |     |
| at Tennessee            |     |      |       |      |                       |    |   |    |    |    |     |
| TEXAS A&M               |     |      |       |      |                       |    |   |    |    |    |     |
| at Ole Miss             |     |      |       |      |                       |    |   |    |    |    |     |
| at Arkansas             |     |      |       |      |                       |    |   |    |    |    |     |
| SOUTH CAROLINA          |     |      |       |      |                       |    |   |    |    |    |     |
| * Started game          |     |      |       |      |                       |    |   |    |    |    |     |

## 2014-15 Season Highs

|                 |   |
|-----------------|---|
| Points:         | 16 vs. NKU 12/3/14                          |
| FGM:            | 5 at Louisville 12/7/14                     |
| FGA:            | 8 vs. Morehead State 11/19/14               |
| FTM:            | 7 vs. NKU 12/3/14                           |
| FTA:            | 12 vs. Oklahoma 11/28/14                    |
| 3FGM:           | 1, five times, last vs. MTSU 12/12/14       |
| 3FGA:           | 3, twice, last vs. Oklahoma 11/28/14        |
| O-Rebounds:     | 3 vs. USF 11/29/14                          |
| D-Rebounds:     | 5 vs. Baylor 11/17/14                       |
| Total Rebounds: | 6 vs. Baylor 11/17/14                       |
| Assists:        | 7 vs. Morehead State 11/19/14               |
| Blocks:         | 1, three times, last vs. Louisville 12/7/14 |
| Steals:         | 3 vs. Appalachian State 11/14/14            |
| Minutes:        | 35 vs. Louisville 12/7/14                   |

## Career Highs

|                 |  |
|-----------------|--|
| Points:         | 23 vs. Grambling State 12/29/13                  |
| FGM:            | 8 at Georgia 1/18/12                             |
| FGA:            | 17, twice, last at Georgia 1/18/12               |
| FTM:            | 12 vs. Grambling State 12/29/13                  |
| FTA:            | 12, four times, last vs. Oklahoma 11/28/14       |
| 3FGM:           | 3, seven times, last vs. Lipscomb 11/21/13       |
| 3FGA:           | 7 vs. Miami (Ohio) 11/28/12                      |
| O-Rebounds:     | 5, four times, last vs. Grambling State 12/29/13 |
| D-Rebounds:     | 6 vs. Wright State 3/22/14                       |
| Total Rebounds: | 9 vs. Florida 1/22/12                            |
| Assists:        | 7 vs. Morehead State 11/19/14                    |
| Blocks:         | 2 vs. Baylor 12/6/13                             |
| Steals:         | 6 vs. Arkansas-Pine Bluff 12/11/11               |
| Minutes:        | 49 vs. Baylor 12/6/13                            |

## Extras

|                   | 13-14 | 14-15 | Career |
|-------------------|-------|-------|--------|
| Scored 10+ Points | 19    | 3     | 61     |
| Scored 15+ Points | 8     | 2     | 19     |
| Scored 20+ Points | 3     | -     | 4      |
| Made 3+ 3FG       | 1     | -     | 6      |
| 5+ Rebounds       | 16    | 3     | 39     |
| 3+ Assists        | 0     | 4     | 23     |
| 3+ Steals         | 6     | -     | 21     |
| Led UK in Scoring | 8     | -     | 15     |
| Led UK in Assists | 1     | 2     | 13     |
| Led UK in Steals  | 0     | -     | 18     |

## 2014-15 Honors

Allstate WBCA Good Works Team



## Bria Goss' Career Stats

| Year         | GP-GS          | MIN              | FG-FGA         | PCT         | 3FG-FGA        | PCT         | FT-FTA         | PCT         | OFF-DEF        | TOT-AVG        | PF-FO        | A          | TO         | BLK       | ST         | PTS-AVG         |
|--------------|----------------|------------------|----------------|-------------|----------------|-------------|----------------|-------------|----------------|----------------|--------------|------------|------------|-----------|------------|-----------------|
| 2011-12      | 35-35          | 928-26.5         | 126-339        | .372        | 34-103         | .330        | 98-134         | .731        | 64-77          | 141-4.0        | 75-1         | 52         | 62         | 2         | 50         | 384-11.0        |
| 2012-13      | 36-22          | 883-24.5         | 102-265        | .385        | 28-100         | .280        | 86-102         | .843        | 54-51          | 105-2.9        | 65-0         | 44         | 55         | 4         | 57         | 318-8.8         |
| 2013-14      | 35-34          | 949-27.1         | 99-250         | .396        | 32-90          | .356        | 127-141        | .901        | 50-93          | 143-4.1        | 72-2         | 46         | 39         | 10        | 39         | 357-10.2        |
| 2014-15      | 11-11          | 260-23.6         | 24-58          | .414        | 6-19           | .316        | 27-38          | .711        | 14-20          | 34-3.1         | 25-1         | 19         | 21         | 4         | 14         | 81-7.4          |
| <b>TOTAL</b> | <b>117-102</b> | <b>3020-25.8</b> | <b>351-912</b> | <b>.385</b> | <b>100-312</b> | <b>.321</b> | <b>338-415</b> | <b>.814</b> | <b>182-241</b> | <b>423-3.6</b> | <b>237-4</b> | <b>161</b> | <b>177</b> | <b>20</b> | <b>160</b> | <b>1140-9.7</b> |



# UK HOOPS 2014-15 PLAYER BIOS

15

LINNAE HARPER • 5-8 • GUARD • SOPHOMORE

CHICAGO, ILL. (WHITNEY YOUNG HS)



## 2014-15 (Sophomore)

- Team's third-leading scorer (10.4 ppg) and second-leading rebounder (6.4 rpg).
- Has started the last three games, earning first career start at Duke (12/21).
- Leads the team in steals with 28.
- Loves to rebound and has a knack for crashing the boards ... Had a team-high eight rebounds in the win at No. 7 Louisville and vs. Middle Tennessee ... Has pulled down seven or more rebounds in four of the last six games.
- Played a career-high 33 minutes vs. Tennessee State, scoring 17 points and making 7-of-12 from the free throw line, all career highs ... Also had a career-high six assists vs. TSU.
- Has double-figure points in 13 of her last 19 games, dating back to last season.
- Averaged 9.3 points per game in the Paradise Jam.
- Set new career highs in field goals made (10), field goals attempted (21), points (22), minutes played (28) and rebounds (12) against Oklahoma.
- Charted her second career double-double vs. the Sooners (22/12) ... Also grabbed one vs. Morehead on Nov 19.
- Named to the SEC All-Tournament Team after averaging 10.3 points off the bench in three SEC Tournament games.
- Named to the SEC All-Freshman Team by the league's coaches.
- One of seven high school All-Americans on the squad.
- Rated as the No. 5 recruit in the country as a senior, which makes her the highest-ranked recruit in UK Hoops history.
- High school teammates with Janee Thompson at powerhouse Whitney Young HS.
- The only left-handed player on the team.

## Harper's 2014-15 Game-by-Game Statistics

| Opponent               | Min | FG-A  | 3PT-A | FT-A | O-D-T  | PF | A | TO | BS | ST | PTS |
|------------------------|-----|-------|-------|------|--------|----|---|----|----|----|-----|
| APPALACHIAN STATE      | 21  | 8-16  | 1-3   | 0-0  | 2-5-7  | 0  | 4 | 4  | 2  | 0  | 17  |
| BAYLOR                 | 19  | 4-10  | 1-2   | 2-4  | 1-5-6  | 0  | 0 | 0  | 0  | 0  | 11  |
| MOREHEAD STATE         | 25  | 6-12  | 0-1   | 1-4  | 5-5-10 | 3  | 1 | 1  | 0  | 1  | 13  |
| at Central Michigan    | 22  | 5-11  | 0-1   | 0-1  | 5-1-6  | 1  | 0 | 3  | 0  | 5  | 10  |
| vs. Illinois           | 27  | 0-5   | 0-1   | 2-2  | 0-2-2  | 4  | 1 | 3  | 0  | 3  | 4   |
| vs. Oklahoma           | 28  | 10-21 | 1-3   | 1-4  | 7-5-12 | 4  | 2 | 5  | 0  | 4  | 22  |
| vs. South Florida      | 17  | 1-6   | 0-0   | 1-2  | 2-1-3  | 1  | 1 | 2  | 0  | 0  | 3   |
| NORTHERN KENTUCKY      | 24  | 5-10  | 0-0   | 3-7  | 3-0-3  | 2  | 4 | 1  | 0  | 1  | 13  |
| at Louisville          | 17  | 5-9   | 1-1   | 1-3  | 0-8-8  | 3  | 2 | 2  | 0  | 1  | 12  |
| MIDDLE TENNESSEE STATE | 19  | 2-11  | 0-0   | 0-0  | 3-5-8  | 1  | 0 | 4  | 1  | 2  | 4   |
| BELMONT                | 30  | 6-14  | 0-1   | 0-0  | 5-2-7  | 3  | 2 | 0  | 0  | 0  | 12  |
| at Duke*               | 25  | 1-8   | 0-0   | 0-0  | 3-2-5  | 4  | 2 | 1  | 0  | 2  | 2   |
| TENNESSEE STATE*       | 33  | 5-12  | 0-1   | 7-12 | 6-2-8  | 3  | 6 | 4  | 0  | 4  | 17  |
| at Alabama*            | 24  | 3-9   | 0-1   | 1-3  | 1-4-5  | 3  | 0 | 4  | 1  | 4  | 7   |
| OLE MISS               |     |       |       |      |        |    |   |    |    |    |     |
| AUBURN                 |     |       |       |      |        |    |   |    |    |    |     |
| at South Carolina      |     |       |       |      |        |    |   |    |    |    |     |
| FLORIDA                |     |       |       |      |        |    |   |    |    |    |     |
| at LSU                 |     |       |       |      |        |    |   |    |    |    |     |
| at Missouri            |     |       |       |      |        |    |   |    |    |    |     |
| TENNESSEE              |     |       |       |      |        |    |   |    |    |    |     |
| GEORGIA                |     |       |       |      |        |    |   |    |    |    |     |
| at Vanderbilt          |     |       |       |      |        |    |   |    |    |    |     |
| MISSISSIPPI STATE      |     |       |       |      |        |    |   |    |    |    |     |
| at Tennessee           |     |       |       |      |        |    |   |    |    |    |     |
| TEXAS A&M              |     |       |       |      |        |    |   |    |    |    |     |
| at Ole Miss            |     |       |       |      |        |    |   |    |    |    |     |
| at Arkansas            |     |       |       |      |        |    |   |    |    |    |     |
| SOUTH CAROLINA         |     |       |       |      |        |    |   |    |    |    |     |

\* Started game

## 2014-15 Season Highs

|                 |  |
|-----------------|--|
| Points:         | 22 vs. Oklahoma 11/28/14               |
| FGM:            | 10 vs. Oklahoma 11/28/14               |
| FGA:            | 21 vs. Oklahoma 11/28/14               |
| FTM:            | 7 vs. Tennessee State 12/28/14         |
| FTA:            | 12 vs. Tennessee State 12/28/14        |
| 3FGM:           | 1, five times, last at Alabama 1/2/15  |
| 3FGA:           | 3, three times, last at Alabama 1/2/15 |
| O-Rebounds:     | 7 vs. Oklahoma 11/28/14                |
| D-Rebounds:     | 8 vs. Louisville 12/7/14               |
| Total Rebounds: | 12 vs. Oklahoma 11/28/14               |
| Assists:        | 6 vs. Tennessee State 12/28/14         |
| Blocks:         | 1 at Alabama 1/2/15                    |
| Steals:         | 5 vs. Central Michigan 11/22/14        |
| Minutes:        | 33 vs. Tennessee State 12/28/14        |

## Career Highs

|                 |                                       |
|-----------------|---------------------------------------|
| Points:         | 22 vs. Oklahoma 11/28/14              |
| FGM:            | 10 vs. Oklahoma 11/28/14              |
| FGA:            | 21 vs. Oklahoma 11/28/14              |
| FTM:            | 7 vs. Tennessee State 12/28/14        |
| FTA:            | 12 vs. Tennessee State 12/28/14       |
| 3FGM:           | 2 vs. Baylor 3/29/14                  |
| 3FGA:           | 3, four times, last at Alabama 1/2/15 |
| O-Rebounds:     | 7 vs. Oklahoma 11/28/14               |
| D-Rebounds:     | 8 vs. Louisville 12/7/14              |
| Total Rebounds: | 12 vs. Oklahoma 11/28/14              |
| Assists:        | 6 vs. Tennessee State 12/28/14        |
| Blocks:         | 1, twice, at Alabama 1/2/15           |
| Steals:         | 5 vs. Central Michigan 11/22/14       |
| Minutes:        | 33 vs. Tennessee State 12/28/14       |

## Extras

|                        | 13-14 | 14-15 | Career |
|------------------------|-------|-------|--------|
| Scored 10+ Points      | 14    | 9     | 23     |
| Scored 15+ Points      | 3     | 3     | 6      |
| Scored 20+ Points      | n/a   | 1     | 1      |
| Double-figure rebounds | n/a   | 2     | 2      |
| Double-doubles         | n/a   | 2     | 3      |
| Made 3+ 3FG            | n/a   | 1     | 1      |
| 5+ Rebounds            | 8     | 9     | 17     |
| 3+ Assists             | 2     | 3     | 5      |
| 2+ Steals              | 7     | 6     | 13     |
| Led UK in Scoring      | 1     | -     | 1      |
| Led UK in Assists      | n/a   | 3     | 3      |
| Led UK in Steals       | 2     | 2     | 4      |



## Linnae Harper's Career Stats

| Year         | GP-GS       | MIN             | FG-FGA         | PCT         | 3FG-FGA      | PCT         | FT-FTA       | PCT         | OFF-DEF      | TOT-AVG        | PF-FO       | A         | TO        | BLK      | ST        | PTS-AVG        |
|--------------|-------------|-----------------|----------------|-------------|--------------|-------------|--------------|-------------|--------------|----------------|-------------|-----------|-----------|----------|-----------|----------------|
| 2013-14      | 35-0        | 498-14.2        | 105-224        | .469        | 6-25         | .240        | 27-48        | .563        | 45-52        | 97-2.8         | 52-0        | 27        | 37        | 2        | 25        | 243-6.9        |
| 2014-15      | 14-3        | 336-24.0        | 61-154         | .396        | 4-15         | .267        | 20-44        | .455        | 43-47        | 90-6.4         | 32-0        | 25        | 32        | 2        | 28        | 146-10.4       |
| <b>TOTAL</b> | <b>49-3</b> | <b>834-17.0</b> | <b>166-378</b> | <b>.439</b> | <b>10-40</b> | <b>.250</b> | <b>47-92</b> | <b>.511</b> | <b>88-99</b> | <b>187-3.8</b> | <b>84-0</b> | <b>52</b> | <b>69</b> | <b>4</b> | <b>53</b> | <b>389-7.9</b> |

# UK HOOPS 2014-15 PLAYER BIOS

24

JAYCEE COE • 5-11 • GUARD • FRESHMAN

GAINESBORO, TENN. (JACKSON CO.)



## 2014-15 (Freshman)

- Scored first career points on a 3-point FG in the first half against Morehead State (11/19).
- Possesses a deep and accurate shooting range.
- Collected first-career rebounds (3) against Tennessee State (12/28) in a career high 14 minutes.
- Had a slight setback in October when she was involved in a car crash with teammate Ivana Jakubcova ... Both players suffered concussions and missed Big Blue Madness.
- Saw first-career playing time in the second half against Appalachian State.
- Played a career-high 11 minutes at Duke (12/21).
- Comes from a family of athletes as her mom played basketball and Eastern Kentucky and father played at Samford and Tennessee Tech.
- Rated the 25th-best shooting guard in the country by ESPN.com
- Two-time Class A Tennessee Miss Basketball ... Compiled over 2,300 points in her career at Jackson County High School.

## Coe's 2014-15 Game-by-Game Statistics

| Opponent               | Min | FG-A | 3PT-A | FT-A | O-D-T                           | PF | A | TO | BS | ST | PTS |
|------------------------|-----|------|-------|------|---------------------------------|----|---|----|----|----|-----|
| APPALACHIAN STATE      | 3   | 0-0  | 0-0   | 0-0  | 0-0-0                           | 0  | 0 | 0  | 0  | 0  | 0   |
| BAYLOR                 |     |      |       |      | Did Not Play (Coach's Decision) |    |   |    |    |    |     |
| MOREHEAD STATE         | 3   | 1-3  | 1-3   | 0-0  | 0-0-0                           | 0  | 0 | 0  | 0  | 0  | 3   |
| at Central Michigan    |     |      |       |      | Did Not Play (Coach's Decision) |    |   |    |    |    |     |
| vs. Illinois           | 0   | 0-0  | 0-0   | 0-0  | 0-0-0                           | 0  | 0 | 0  | 0  | 1  | 0   |
| vs. Oklahoma           |     |      |       |      | Did Not Play (Coach's Decision) |    |   |    |    |    |     |
| vs. South Florida      |     |      |       |      | Did Not Play (Coach's Decision) |    |   |    |    |    |     |
| NORTHERN KENTUCKY      |     |      |       |      | Did Not Play (Coach's Decision) |    |   |    |    |    |     |
| at Louisville          |     |      |       |      | Did Not Play (Coach's Decision) |    |   |    |    |    |     |
| MIDDLE TENNESSEE STATE |     |      |       |      | Did Not Play (Coach's Decision) |    |   |    |    |    |     |
| BELMONT                | 8   | 0-2  | 0-2   | 0-0  | 0-0-0                           | 1  | 0 | 0  | 0  | 0  | 0   |
| at Duke                | 11  | 0-4  | 0-4   | 0-0  | 0-0-0                           | 1  | 1 | 1  | 1  | 0  | 0   |
| TENNESSEE STATE        | 14  | 0-3  | 0-3   | 0-0  | 0-3-3                           | 0  | 2 | 0  | 0  | 0  | 0   |
| at Alabama             |     |      |       |      | Did Not Play (Coach's Decision) |    |   |    |    |    |     |
| OLE MISS               |     |      |       |      |                                 |    |   |    |    |    |     |
| AUBURN                 |     |      |       |      |                                 |    |   |    |    |    |     |
| at South Carolina      |     |      |       |      |                                 |    |   |    |    |    |     |
| FLORIDA                |     |      |       |      |                                 |    |   |    |    |    |     |
| at LSU                 |     |      |       |      |                                 |    |   |    |    |    |     |
| at Missouri            |     |      |       |      |                                 |    |   |    |    |    |     |
| TENNESSEE              |     |      |       |      |                                 |    |   |    |    |    |     |
| GEORGIA                |     |      |       |      |                                 |    |   |    |    |    |     |
| at Vanderbilt          |     |      |       |      |                                 |    |   |    |    |    |     |
| MISSISSIPPI STATE      |     |      |       |      |                                 |    |   |    |    |    |     |
| at Tennessee           |     |      |       |      |                                 |    |   |    |    |    |     |
| TEXAS A&M              |     |      |       |      |                                 |    |   |    |    |    |     |
| at Ole Miss            |     |      |       |      |                                 |    |   |    |    |    |     |
| at Arkansas            |     |      |       |      |                                 |    |   |    |    |    |     |
| SOUTH CAROLINA         |     |      |       |      |                                 |    |   |    |    |    |     |

\* Started game

## 2014-15 Season Highs

|                 |                                 |
|-----------------|---------------------------------|
| Points:         | 3 vs. Morehead State 11/19/14   |
| FGM:            | 1 vs. Morehead State 11/19/14   |
| FGA:            | 4 at Duke 12/21/14              |
| FTM:            | -                               |
| FTA:            | -                               |
| 3FGM:           | 1 vs. Morehead State 11/19/14   |
| 3FGA:           | 4 at Duke 12/21/14              |
| O-Rebounds:     | -                               |
| D-Rebounds:     | 3 vs. Tennessee State 12/28/14  |
| Total Rebounds: | 3 vs. Tennessee State 12/28/14  |
| Assists:        | 2 vs. Tennessee State 12/28/14  |
| Blocks:         | 1 at Duke 12/21/14              |
| Steals:         | 1 vs. Illinois 11/27/14         |
| Minutes:        | 14 vs. Tennessee State 12/28/14 |

## Career Highs

|                 |                                 |
|-----------------|---------------------------------|
| Points:         | 3 vs. Morehead State 11/19/14   |
| FGM:            | 1 vs. Morehead State 11/19/14   |
| FGA:            | 4 at Duke 12/21/14              |
| FTM:            | -                               |
| FTA:            | -                               |
| 3FGM:           | 1 vs. Morehead State 11/19/14   |
| 3FGA:           | 4 at Duke 12/21/14              |
| O-Rebounds:     | -                               |
| D-Rebounds:     | 3 vs. Tennessee State 12/28/14  |
| Total Rebounds: | 3 vs. Tennessee State 12/28/14  |
| Assists:        | 2 vs. Tennessee State 12/28/14  |
| Blocks:         | 1 at Duke 12/21/14              |
| Steals:         | 1 vs. Illinois 11/27/14         |
| Minutes:        | 14 vs. Tennessee State 12/28/14 |

## Extras

|                        | 14-15 | Career |
|------------------------|-------|--------|
| Scored 10+ Points      | -     | -      |
| Scored 15+ Points      | -     | -      |
| Scored 20+ Points      | -     | -      |
| Made 3+ 3FG            | -     | -      |
| Double-figure Rebounds | -     | -      |
| 5+ Assists             | -     | -      |
| 3+ Steals              | -     | -      |
| Led UK in Scoring      | -     | -      |
| Led UK in Assists      | -     | -      |
| Led UK in Steals       | -     | -      |



## Jaycee Coe's Career Stats

| Year         | GP-GS      | MIN           | FG-FGA      | PCT         | 3FG-FGA     | PCT         | FT-FTA     | PCT         | OFF-DEF    | TOT-AVG      | PF-FO      | A        | TO       | BLK      | ST       | PTS-AVG      |
|--------------|------------|---------------|-------------|-------------|-------------|-------------|------------|-------------|------------|--------------|------------|----------|----------|----------|----------|--------------|
| 2014-15      | 6-0        | 40-6.7        | 1-12        | .083        | 1-12        | .083        | 0-0        | .000        | 0-3        | 3-0.5        | 2-0        | 3        | 1        | 1        | 1        | 3-0.5        |
| <b>TOTAL</b> | <b>6-0</b> | <b>40-6.7</b> | <b>1-12</b> | <b>.083</b> | <b>1-12</b> | <b>.083</b> | <b>0-0</b> | <b>.000</b> | <b>0-3</b> | <b>3-0.5</b> | <b>2-0</b> | <b>3</b> | <b>1</b> | <b>1</b> | <b>1</b> | <b>3-0.5</b> |

# UK HOOPS 2014-15 PLAYER BIOS

25

MAKAYLA EPPS • 5-10 • GUARD • SOPHOMORE

LEBANON, KY. (MARION COUNTY HS)

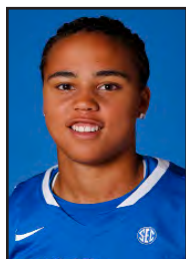

## 2014-15 (Sophomore)

- Ranks second on the team and 11th in the SEC in scoring with 13.4 ppg.
- Has dished out 39 assists, including a season-high six vs. Middle Tennessee.
- Has 16 career games in double digits, including 11 this season and nine of the last 11.
- Has played 30+ minutes in the last seven games.
- Attempted 78 free throws, the most on the team, while shooting 50-of-78 (.641) from the line.
- Started second career game, and first of the season against Tennessee State.
- Averaged a Paradise Jam-high 20.3 points per game in three-game tournament.
- Named the MVP of the 2014 Paradise Jam's Reef Division.
- Came off the bench to score 12 points in the comeback win over a tough South Florida team in the third game in three days, including 11 points in the decisive second half.
- Scored a career-high 29 points vs. Oklahoma, including nine in the overtime period ... Also charted new career bests in field goals made (9), attempted (14), minutes (41), free throws made

(11), and rebounds (10).

- Scored 12 points, going a perfect 6-for-6 from the floor, and dished out a team-high six assists vs. Middle Tennessee.
- Came off the bench for 12 points vs. No. 8/9 Baylor, hitting 7-of-8 free throws and grabbing a then career-high eight rebounds.
- As a natural point guard, she charted 46 assists with just 18 turnovers last season.
- One of seven high school All-Americans on the squad.
- Was the first Lady Knight to be named a McDonald's All-American.
- Daughter of former Wildcat Anthony Epps, who was the starting PG for the 1996 National Championship team.
- Named the 2013 Kentucky Gatorade Player of the Year.
- Majoring in undergraduate studies.

## Epps' 2014-15 Game-by-Game Statistics

| Opponent               | Min | FG-A | 3PT-A | FT-A  | O-D-T  | PF | A | TO | BS | ST | PTS |
|------------------------|-----|------|-------|-------|--------|----|---|----|----|----|-----|
| APPALACHIAN STATE      | 24  | 6-11 | 2-6   | 2-3   | 3-1-4  | 3  | 3 | 3  | 0  | 3  | 16  |
| BAYLOR                 | 28  | 2-5  | 1-1   | 7-8   | 1-7-8  | 2  | 2 | 1  | 0  | 1  | 12  |
| MOREHEAD STATE         | 23  | 4-9  | 1-3   | 0-0   | 1-3-4  | 0  | 4 | 2  | 0  | 0  | 9   |
| at Central Michigan    | 30  | 6-12 | 0-2   | 0-1   | 1-3-4  | 0  | 4 | 2  | 0  | 2  | 12  |
| vs. Illinois           | 32  | 7-11 | 0-0   | 6-9   | 1-4-5  | 2  | 2 | 0  | 0  | 2  | 20  |
| vs. Oklahoma           | 41  | 9-14 | 0-1   | 11-15 | 3-7-10 | 3  | 4 | 2  | 1  | 3  | 29  |
| vs. South Florida      | 29  | 3-8  | 0-0   | 6-13  | 1-1-2  | 3  | 2 | 1  | 0  | 0  | 12  |
| NORTHERN KENTUCKY      | 32  | 4-11 | 1-2   | 2-4   | 0-0-6  | 0  | 1 | 0  | 0  | 0  | 11  |
| at Louisville          | 30  | 4-11 | 0-0   | 2-3   | 1-3-4  | 0  | 2 | 2  | 0  | 2  | 10  |
| MIDDLE TENNESSEE STATE | 32  | 6-6  | 0-0   | 0-2   | 2-3-5  | 0  | 6 | 3  | 0  | 0  | 12  |
| BELMONT                | 30  | 2-8  | 1-3   | 2-2   | 1-2-3  | 1  | 2 | 1  | 0  | 0  | 7   |
| at Duke                | 31  | 3-9  | 0-1   | 2-3   | 4-1-5  | 2  | 2 | 2  | 0  | 3  | 8   |
| TENNESSEE STATE        | 34  | 5-14 | 0-4   | 6-8   | 2-1-3  | 2  | 2 | 1  | 1  | 1  | 16  |
| at Alabama*            | 32  | 5-11 | 0-1   | 4-7   | 4-3-7  | 3  | 3 | 0  | 0  | 3  | 14  |
| OLE MISS               |     |      |       |       |        |    |   |    |    |    |     |
| AUBURN                 |     |      |       |       |        |    |   |    |    |    |     |
| at South Carolina      |     |      |       |       |        |    |   |    |    |    |     |
| FLORIDA                |     |      |       |       |        |    |   |    |    |    |     |
| at LSU                 |     |      |       |       |        |    |   |    |    |    |     |
| at Missouri            |     |      |       |       |        |    |   |    |    |    |     |
| TENNESSEE              |     |      |       |       |        |    |   |    |    |    |     |
| GEORGIA                |     |      |       |       |        |    |   |    |    |    |     |
| at Vanderbilt          |     |      |       |       |        |    |   |    |    |    |     |
| MISSISSIPPI STATE      |     |      |       |       |        |    |   |    |    |    |     |
| at Tennessee           |     |      |       |       |        |    |   |    |    |    |     |
| TEXAS A&M              |     |      |       |       |        |    |   |    |    |    |     |
| at Ole Miss            |     |      |       |       |        |    |   |    |    |    |     |
| at Arkansas            |     |      |       |       |        |    |   |    |    |    |     |
| SOUTH CAROLINA         |     |      |       |       |        |    |   |    |    |    |     |

\* Started game

## 2014-15 Season Highs

|                 |  |
|-----------------|--|
| Points:         | 29 vs. Oklahoma 11/28/14                     |
| FGM:            | 9 vs. Oklahoma 11/28/14                      |
| FGA:            | 14, twice, last vs. Tennessee State 12/28/14 |
| FTM:            | 11 vs. Oklahoma 11/28/14                     |
| FTA:            | 15 vs. Oklahoma 11/28/14                     |
| 3FGM:           | 2 vs. Appalachian State 11/14/14             |
| 3FGA:           | 4 vs. Tennessee State 12/28/14               |
| O-Rebounds:     | 4 at Alabama 1/2/15                          |
| D-Rebounds:     | 7, twice, last vs. Oklahoma 11/28/14         |
| Total Rebounds: | 10 vs. Oklahoma 11/28/14                     |
| Assists:        | 6 vs. MTSU 12/12/14                          |
| Blocks:         | 1, twice, last vs. Tennessee State 12/28/14  |
| Steals:         | 3, three times, last at Alabama 1/2/15       |
| Minutes:        | 41 vs. Oklahoma 11/28/14                     |

## Career Highs

|                 |   |
|-----------------|---|
| Points:         | 29 vs. Oklahoma 11/28/14                              |
| FGM:            | 9 vs. Oklahoma 11/28/14                               |
| FGA:            | 14, twice, last vs. Tennessee State 12/28/14          |
| FTM:            | 11 vs. Oklahoma 11/28/14                              |
| FTA:            | 15 vs. Oklahoma 11/28/14                              |
| 3FGM:           | 2, four times, last 11 vs. Appalachian State 11/14/14 |
| 3FGA:           | 4 vs. Tennessee State 12/28/14                        |
| O-Rebounds:     | 4, two times, last at Alabama 1/2/15                  |
| D-Rebounds:     | 7, twice, last vs. Oklahoma 11/28/14                  |
| Total Rebounds: | 10 vs. Oklahoma 11/28/14                              |
| Assists:        | 7 vs. Wright State 3/22/14                            |
| Blocks:         | 1, twice, last vs. Tennessee State 12/28/14           |
| Steals:         | 3, five times, last at Alabama 1/2/15                 |
| Minutes:        | 41 vs. Oklahoma 11/28/14                              |

## Extras

|                   | 13-14 | 14-15 | Career |
|-------------------|-------|-------|--------|
| Scored 10+ Points | 5     | 11    | 16     |
| Scored 15+ Points | 1     | 4     | 5      |
| Scored 20+ Points | n/a   | 2     | 2      |
| Made 3+ 3FG       | n/a   | -     | n/a    |
| 5+ Assists        | 3     | 1     | 4      |
| 4+ Rebounds       | 4     | 9     | 13     |
| 3+ Steals         | 1     | 3     | 4      |
| Led UK in Scoring | 1     | 2     | 3      |
| Led UK in Assists | 3     | 6     | 9      |
| Led UK in Steals  | 1     | 1     | 2      |

## 2014-15 Honors

Paradise Jam Tournament MVP  
Paradise Jam All-Tournament Team



## Makayla Epps' Career Stats

| Year         | GP-GS       | MIN             | FG-FGA         | PCT         | 3FG-FGA      | PCT         | FT-FTA        | PCT         | OFF-DEF      | TOT-AVG        | PF-FO       | A         | TO        | BLK      | ST        | PTS-AVG        |
|--------------|-------------|-----------------|----------------|-------------|--------------|-------------|---------------|-------------|--------------|----------------|-------------|-----------|-----------|----------|-----------|----------------|
| 2013-14      | 34-1        | 391-11.5        | 56-116         | .483        | 12-41        | .293        | 31-46         | .674        | 10-37        | 47-1.4         | 32-0        | 46        | 21        | 0        | 11        | 155-4.6        |
| 2014-15      | 14-2        | 428-30.6        | 66-140         | .471        | 6-24         | .250        | 50-78         | .641        | 25-45        | 70-5.0         | 21-0        | 39        | 20        | 2        | 20        | 188-13.4       |
| <b>TOTAL</b> | <b>48-3</b> | <b>819-17.1</b> | <b>122-256</b> | <b>.477</b> | <b>18-65</b> | <b>.277</b> | <b>81-124</b> | <b>.653</b> | <b>35-82</b> | <b>117-2.4</b> | <b>53-0</b> | <b>85</b> | <b>41</b> | <b>2</b> | <b>31</b> | <b>343-7.1</b> |



# UK HOOPS 2014-15 PLAYER BIOS

35

ALEXIS JENNINGS • 6-2 • FORWARD/CENTER • FRESHMAN

MADISON, ALA. (SPARKMAN HS)



## 2014-15 (Freshman)

- Averaging 7.9 points per game and 3.3 rebounds per game in 14.4 minutes per game.
- In the last five games, has scored 86 points (17.2 ppg), collected 28 rebounds (5.6 rpg) and is 22-of-30 from the free throw line (.733).
- Earned SEC Freshman of the Week honors for the second time in three weeks after scoring a career high 27 points vs. Tennessee State ... Also had career highs in minutes (29), field goals made (8), 3-pointers (3) and rebounds (8) ... The 27 points marked the second-highest single-game output by a UK player this season (Epps, 29, vs. Oklahoma).
- Has back-to-back 20-point games after scoring 27 vs. Tennessee State and 21 vs. Alabama ... First UK freshman to accomplish that feat since A'dia Mathies in 2010.
- Has scored in double figures six times this season, including five straight.
- Named SEC Freshman of the Week on Dec. 15 after setting career highs in points, rebounds, blocks, and recording her first back-to-back double-figure games.

- Scored a then career-high 17 points at Duke, for her third-straight double-figure scoring game.
- Finished with 2,594 career points for Sparkman, who retired her jersey in April of 2014.
- Mother, Tracy McCall, was a four-year starter at the University of North Alabama and was inducted in the UNA Hall of Fame in 2003 ... Father, Bennie Jennings, played football at UNA from 1985-90 and was inducted into the Hall of Fame in 2009.
- Named Gatorade Alabama Player of the Year and 6A Player of the Year after averaging 22.5 points, 10.5 rebounds, 3.9 blocks, 3.2 steals per game and shooting 81 percent from the free throw line during the Senators' run to the state championship game last season.

## Jennings's 2014-15 Game-by-Game Statistics

| Opponent               | Min | FG-A | 3PT-A | FT-A | O-D-T | PF | A | TO | BS | ST | PTS |
|------------------------|-----|------|-------|------|-------|----|---|----|----|----|-----|
| APPALACHIAN STATE      | 14  | 2-3  | 0-0   | 6-8  | 1-3-4 | 4  | 1 | 3  | 0  | 1  | 10  |
| BAYLOR                 | 4   | 0-0  | 0-0   | 0-0  | 0-0-0 | 0  | 0 | 1  | 0  | 1  | 0   |
| MOREHEAD STATE         | 15  | 3-9  | 0-1   | 0-0  | 1-0-1 | 0  | 0 | 0  | 0  | 0  | 6   |
| at Central Michigan    | 9   | 1-3  | 1-1   | 2-2  | 1-1-2 | 4  | 0 | 1  | 0  | 0  | 2   |
| vs. Illinois           | 6   | 0-2  | 0-0   | 0-0  | 1-1-2 | 0  | 0 | 1  | 0  | 0  | 0   |
| vs. Oklahoma           | 12  | 0-2  | 0-1   | 3-4  | 0-1-1 | 4  | 0 | 4  | 1  | 0  | 3   |
| vs. South Florida      | 9   | 0-0  | 0-0   | 0-0  | 2-1-3 | 1  | 0 | 1  | 1  | 0  | 0   |
| NORTHERN KENTUCKY      | 18  | 0-3  | 0-1   | 1-4  | 0-4-4 | 2  | 0 | 1  | 0  | 0  | 1   |
| at Louisville          | 3   | 0-0  | 0-0   | 0-0  | 0-0-0 | 1  | 0 | 1  | 0  | 0  | 0   |
| MIDDLE TENNESSEE STATE | 18  | 3-6  | 1-1   | 4-4  | 3-4-7 | 1  | 0 | 2  | 2  | 0  | 11  |
| BELMONT                | 14  | 3-7  | 0-2   | 4-4  | 2-3-5 | 2  | 0 | 0  | 1  | 0  | 10  |
| at Duke                | 24  | 7-13 | 0-3   | 3-4  | 1-2-3 | 4  | 0 | 1  | 1  | 1  | 17  |
| TENNESSEE STATE        | 29  | 8-15 | 3-4   | 8-12 | 5-3-8 | 1  | 0 | 0  | 1  | 1  | 27  |
| at Alabama             | 26  | 9-14 | 0-0   | 3-6  | 4-1-5 | 3  | 0 | 1  | 1  | 2  | 21  |
| OLE MISS               |     |      |       |      |       |    |   |    |    |    |     |
| AUBURN                 |     |      |       |      |       |    |   |    |    |    |     |
| at South Carolina      |     |      |       |      |       |    |   |    |    |    |     |
| FLORIDA                |     |      |       |      |       |    |   |    |    |    |     |
| at LSU                 |     |      |       |      |       |    |   |    |    |    |     |
| at Missouri            |     |      |       |      |       |    |   |    |    |    |     |
| TENNESSEE              |     |      |       |      |       |    |   |    |    |    |     |
| GEORGIA                |     |      |       |      |       |    |   |    |    |    |     |
| at Vanderbilt          |     |      |       |      |       |    |   |    |    |    |     |
| MISSISSIPPI STATE      |     |      |       |      |       |    |   |    |    |    |     |
| at Tennessee           |     |      |       |      |       |    |   |    |    |    |     |
| TEXAS A&M              |     |      |       |      |       |    |   |    |    |    |     |
| at Ole Miss            |     |      |       |      |       |    |   |    |    |    |     |
| at Arkansas            |     |      |       |      |       |    |   |    |    |    |     |
| SOUTH CAROLINA         |     |      |       |      |       |    |   |    |    |    |     |

\* Started game

## 2014-15 Season Highs

|                 |  |
|-----------------|--|
| Points:         | 27 vs. Tennessee State 12/28/14        |
| FGM:            | 9 at Alabama 1/2/15                    |
| FGA:            | 15 vs. Tennessee State 12/28/14        |
| FTM:            | 8 vs. Tennessee State 12/28/14         |
| FTA:            | 12 vs. Tennessee State 12/28/14        |
| 3FGM:           | 3 vs. Tennessee State 12/28/14         |
| 3FGA:           | 4 vs. Tennessee State 12/28/14         |
| O-Rebounds:     | 5 vs. Tennessee State 12/28/14         |
| D-Rebounds:     | 4, twice, last vs. MTSU 12/12/14       |
| Total Rebounds: | 8 vs. Tennessee State 12/28/14         |
| Assists:        | 1 vs. Appalachian State 11/14/14       |
| Blocks:         | 1, three times, last at Alabama 1/2/15 |
| Steals:         | 2 at Alabama 1/2/15                    |
| Minutes:        | 29 vs. Tennessee State 12/28/14        |

## Career Highs

|                 |  |
|-----------------|--|
| Points:         | 27 vs. Tennessee State 12/28/14        |
| FGM:            | 9 at Alabama 1/2/15                    |
| FGA:            | 15 vs. Tennessee State 12/28/14        |
| FTM:            | 8 vs. Tennessee State 12/28/14         |
| FTA:            | 12 vs. Tennessee State 12/28/14        |
| 3FGM:           | 3 vs. Tennessee State 12/28/14         |
| 3FGA:           | 4 vs. Tennessee State 12/28/14         |
| O-Rebounds:     | 5 vs. Tennessee State 12/28/14         |
| D-Rebounds:     | 4, twice, last vs. MTSU 12/12/14       |
| Total Rebounds: | 8 vs. Tennessee State 12/28/14         |
| Assists:        | 1 vs. Appalachian State 11/14/14       |
| Blocks:         | 1, three times, last at Alabama 1/2/15 |
| Steals:         | 2 at Alabama 1/2/15                    |
| Minutes:        | 29 vs. Tennessee State 12/28/14        |

## Extras

|                        | 14-15 | Career |
|------------------------|-------|--------|
| Scored 10+ Points      | 5     | 5      |
| Scored 15+ Points      | 3     | 3      |
| Scored 20+ Points      | 2     | 2      |
| Made 3+ 3FG            | 1     | 1      |
| Double-figure Rebounds | n/a   | -      |
| 5+ Assists             | n/a   | -      |
| 3+ Steals              | n/a   | -      |
| Led UK in Scoring      | 2     | 2      |
| Led UK in Assists      | n/a   | -      |
| Led UK in Steals       | n/a   | -      |

## 2014-15 Honors

SEC Freshman of the Week (12/15/14)  
SEC Freshman of the Week (12/29/14)



## Alexis Jennings's Career Stats

| Year    | GP-GS | MIN      | FG-FGA | PCT  | 3FG-FGA | PCT  | FT-FTA | PCT  | OFF-DEF | TOT-AVG | PF-FO | A | TO | BLK | ST | PTS-AVG |
|---------|-------|----------|--------|------|---------|------|--------|------|---------|---------|-------|---|----|-----|----|---------|
| 2014-15 | 14-0  | 201-14.4 | 36-77  | .468 | 5-14    | .357 | 34-48  | .708 | 22-24   | 46-3.3  | 25-0  | 1 | 18 | 8   | 6  | 111-7.9 |
| TOTAL   | 14-0  | 201-14.4 | 36-77  | .468 | 5-14    | .357 | 34-48  | .708 | 22-24   | 46-3.3  | 25-0  | 1 | 18 | 8   | 6  | 111-7.9 |

# UK HOOPS 2014-15 PLAYER BIOS

45

ALYSSA RICE • 6-3 • CENTER • FRESHMAN

REYNOLDSBURG, OHIO (REYNOLDSBURG HS)



## 2014-15 (Freshman)

- Averaging 2.5 points per game, while grabbing 3.1 boards per game.
- Started three of the last five games, missing the start vs. Tennessee State due to illness.
- Scored a career-high tying five points vs. Tennessee State (12/28).
- Earned her first career start vs. Middle Tennessee State (12/12) and swatted away a career-high two blocks in 19 minutes.
- Has scored at least one point in every game but one this season (at Duke).
- Grabbed a career-high eight rebounds vs. Oklahoma (11/28).
- Led UK with two steals in just 18 minutes of action in the win over No. 8/9 Baylor in Rupp Arena.
- One of seven high school All-Americans on the team.
- Ranked the No. 3 post player in the country and 20th overall player according to ESPN.com.
- Holds the scoring (1433) and rebounding all-time record (904) at Reynoldsburg High School ... Led the Raiders to a 96-11 record during her four seasons.

- Averaged 19.1 points per game as a senior.
- Named Associated Press first-team All-Ohio and The Columbus Dispatch All-Metro team player of the year after averaging 19.1 points per game as a senior

## Rice's 2014-15 Game-by-Game Statistics

| Opponent                | Min | FG-A | 3PT-A | FT-A | O-D-T | PF | A | TO | BS | ST | PTS |
|-------------------------|-----|------|-------|------|-------|----|---|----|----|----|-----|
| APPALACHIAN STATE       | 21  | 2-5  | 0-0   | 1-2  | 2-1-3 | 3  | 0 | 1  | 0  | 0  | 5   |
| BAYLOR                  | 18  | 1-3  | 0-0   | 0-0  | 1-0-1 | 3  | 0 | 1  | 0  | 2  | 2   |
| MOREHEAD STATE          | 16  | 1-2  | 0-2   | 1-2  | 2-0-2 | 3  | 1 | 1  | 1  | 1  | 3   |
| at Central Michigan     | 10  | 1-3  | 0-0   | 0-0  | 1-1-2 | 2  | 0 | 1  | 0  | 0  | 4   |
| vs. Illinois            | 6   | 1-3  | 0-0   | 0-0  | 1-1-2 | 2  | 0 | 3  | 1  | 0  | 2   |
| vs. Oklahoma            | 21  | 0-4  | 0-0   | 2-2  | 1-7-8 | 5  | 0 | 2  | 1  | 0  | 2   |
| vs. South Florida       | 19  | 1-5  | 0-0   | 1-2  | 2-3-5 | 3  | 1 | 2  | 1  | 0  | 3   |
| NORTHERN KENTUCKY       | 13  | 0-1  | 0-0   | 3-4  | 1-2-3 | 5  | 1 | 1  | 0  | 0  | 3   |
| at Louisville           | 15  | 0-3  | 0-0   | 0-0  | 2-1-3 | 4  | 0 | 1  | 0  | 1  | 4   |
| MIDDLE TENNESSEE STATE* | 19  | 1-3  | 0-0   | 1-2  | 2-3-5 | 1  | 0 | 2  | 2  | 1  | 3   |
| BELMONT*                | 21  | 1-3  | 0-0   | 2-2  | 0-2-2 | 1  | 0 | 2  | 1  | 0  | 4   |
| at Duke*                | 16  | 0-4  | 0-0   | 0-2  | 3-0-3 | 2  | 0 | 2  | 0  | 0  | 0   |
| TENNESSEE STATE         | 11  | 1-1  | 0-0   | 3-6  | 1-2-3 | 2  | 0 | 1  | 1  | 0  | 5   |
| at Alabama              | 6   | 0-0  | 0-0   | 1-2  | 0-1-1 | 4  | 1 | 1  | 0  | 0  | 1   |
| OLE MISS                |     |      |       |      |       |    |   |    |    |    |     |
| AUBURN                  |     |      |       |      |       |    |   |    |    |    |     |
| at South Carolina       |     |      |       |      |       |    |   |    |    |    |     |
| FLORIDA                 |     |      |       |      |       |    |   |    |    |    |     |
| at LSU                  |     |      |       |      |       |    |   |    |    |    |     |
| at Missouri             |     |      |       |      |       |    |   |    |    |    |     |
| TENNESSEE               |     |      |       |      |       |    |   |    |    |    |     |
| GEORGIA                 |     |      |       |      |       |    |   |    |    |    |     |
| at Vanderbilt           |     |      |       |      |       |    |   |    |    |    |     |
| MISSISSIPPI STATE       |     |      |       |      |       |    |   |    |    |    |     |
| at Tennessee            |     |      |       |      |       |    |   |    |    |    |     |
| TEXAS A&M               |     |      |       |      |       |    |   |    |    |    |     |
| at Ole Miss             |     |      |       |      |       |    |   |    |    |    |     |
| at Arkansas             |     |      |       |      |       |    |   |    |    |    |     |
| SOUTH CAROLINA          |     |      |       |      |       |    |   |    |    |    |     |

\* Started game

## 2014-15 Season Highs

|                 |   |
|-----------------|---|
| Points:         | 5, twice, last vs. Tennessee State 12/28/14 |
| FGM:            | 2 vs. Appalachian State 11/14/14            |
| FGA:            | 5 vs. Appalachian State 11/14/14            |
| FTM:            | 3, twice, last vs. Tennessee State 12/28/14 |
| FTA:            | 6 vs. Tennessee State 12/28/14              |
| 3FGM:           | -   |
| 3FGA:           | 2 vs. Morehead State 11/19/14               |
| O-Rebounds:     | 3, at Duke 12/21/14                         |
| D-Rebounds:     | 7 vs. Oklahoma 11/28/14                     |
| Total Rebounds: | 8 vs. Oklahoma 11/28/14                     |
| Assists:        | 1, four times, last at Alabama 1/2/15       |
| Blocks:         | 2 vs. MTSU 12/12/14                         |
| Steals:         | 2 vs. Baylor 11/17/14                       |
| Minutes:        | 21, three times, last vs. Belmont 12/14/14  |

## Career Highs

|                 |   |
|-----------------|---|
| Points:         | 5, twice, last vs. Tennessee State 12/28/14 |
| FGM:            | 2 vs. Appalachian State 11/14/14            |
| FGA:            | 5 vs. Appalachian State 11/14/14            |
| FTM:            | 3, twice, last vs. Tennessee State 12/28/14 |
| FTA:            | 6 vs. Tennessee State 12/28/14              |
| 3FGM:           | -   |
| 3FGA:           | 2 vs. Morehead State 11/19/14               |
| O-Rebounds:     | 3, at Duke 12/21/14                         |
| D-Rebounds:     | 7 vs. Oklahoma 11/28/14                     |
| Total Rebounds: | 8 vs. Oklahoma 11/28/14                     |
| Assists:        | 1, four times, last at Alabama 1/2/15       |
| Blocks:         | 2 vs. MTSU 12/12/14                         |
| Steals:         | 2 vs. Baylor 11/17/14                       |
| Minutes:        | 21, three times, last vs. Belmont 12/14/14  |

## Extras

|                        | 14-15 | Career |
|------------------------|-------|--------|
| Scored 10+ Points      | -     | -      |
| Scored 15+ Points      | -     | -      |
| Scored 20+ Points      | -     | -      |
| Made 3+ 3FG            | -     | -      |
| Double-figure Rebounds | -     | -      |
| 5+ Assists             | -     | -      |
| 3+ Steals              | -     | -      |
| Led UK in Scoring      | -     | -      |
| Led UK in Assists      | -     | -      |
| Led UK in Steals       | 1     | 1      |



## Alyssa Rice's Career Stats

| Year         | GP-GS       | MIN             | FG-FGA       | PCT         | 3FG-FGA    | PCT         | FT-FTA       | PCT         | OFF-DEF      | TOT-AVG       | PF-FO       | A        | TO        | BLK      | ST       | PTS-AVG       |
|--------------|-------------|-----------------|--------------|-------------|------------|-------------|--------------|-------------|--------------|---------------|-------------|----------|-----------|----------|----------|---------------|
| 2014-15      | 14-3        | 212-15.1        | 10-40        | .250        | 0-0        | .000        | 15-26        | .577        | 19-24        | 43-3.1        | 42-2        | 4        | 21        | 8        | 5        | 35-2.5        |
| <b>TOTAL</b> | <b>14-3</b> | <b>212-15.1</b> | <b>10-40</b> | <b>.250</b> | <b>0-0</b> | <b>.000</b> | <b>15-26</b> | <b>.577</b> | <b>19-24</b> | <b>43-3.1</b> | <b>42-2</b> | <b>4</b> | <b>21</b> | <b>8</b> | <b>5</b> | <b>35-2.5</b> |

# UK HOOPS 2014-15 PLAYER BIOS

50

**AZIA BISHOP • 6-3 • FORWARD/CENTER • SENIOR**

**TOLEDO, OHIO (START HS)**



## 2014-15 (Senior)

- Averaging 7.9 points per game (fifth on the team) and leads the team with 6.5 rebounds per game ... Also second in the SEC with 1.8 blocks per game (25).
- Swatted a career-high six blocks vs. Tennessee State, with five coming in the first half.
- Ranks No. 4 on UK's all-time blocks list with 124 ... Needs 32 more to tie for third all-time.
- Has played in 115 career games with 17 starting assignments.
- Has five double-figure scoring games this season, including two of the last four games.
- Collected her second double-double of the season with a season-high 15 points and career-high tying 12 rebounds vs. Belmont (12/14) ... Also had a team-high four blocks and three steals.
- Recorded her first double-double of the season and fourth of her career against Morehead State (11/19), finishing the game with 11 points and 11 rebounds.
- Started vs. Appalachian State in the season opener and scored 14 points while also collecting nine rebounds in the win.

- Has five career double-doubles, two this season.
- Played in all 35 games last season with five starts ... Averaged 5.3 points, 5.3 rebounds and 1.2 blocks per game.
- Led the team with 41 blocks last season.
- Majoring in social work and is inspired to help children by her six-year-old brother who is autistic.

## Bishop's 2014-15 Game-by-Game Statistics

| Opponent               | Min | FG-A | 3PT-A | FT-A | O-D-T  | PF | A | TO | BS | ST | PTS |
|------------------------|-----|------|-------|------|--------|----|---|----|----|----|-----|
| APPALACHIAN STATE*     | 19  | 6-10 | 0-1   | 2-4  | 5-4-9  | 5  | 0 | 2  | 2  | 1  | 14  |
| BAYLOR*                | 22  | 3-6  | 0-0   | 0-0  | 2-1-3  | 2  | 2 | 4  | 4  | 0  | 6   |
| MOREHEAD STATE*        | 21  | 5-9  | 0-1   | 2-2  | 6-5-11 | 1  | 0 | 1  | 0  | 2  | 11  |
| at Central Michigan*   | 24  | 3-5  | 0-0   | 0-0  | 4-7-1  | 4  | 0 | 1  | 3  | 0  | 6   |
| vs. Illinois*          | 27  | 6-7  | 0-0   | 1-6  | 4-3-7  | 2  | 0 | 2  | 1  | 1  | 13  |
| vs. Oklahoma*          | 24  | 2-5  | 0-0   | 0-1  | 1-3-4  | 2  | 0 | 2  | 1  | 1  | 4   |
| vs. South Florida*     | 15  | 0-2  | 0-0   | 1-2  | 2-8-10 | 4  | 0 | 0  | 2  | 1  | 4   |
| NORTHERN KENTUCKY*     | 21  | 4-6  | 0-0   | 1-8  | 5-1-6  | 2  | 3 | 3  | 0  | 2  | 9   |
| at Louisville*         | 10  | 1-1  | 0-0   | 0-0  | 0-1-1  | 5  | 0 | 2  | 0  | 0  | 2   |
| MIDDLE TENNESSEE STATE | 17  | 2-3  | 0-0   | 0-1  | 1-3-4  | 2  | 0 | 2  | 1  | 0  | 4   |
| BELMONT                | 29  | 7-12 | 0-0   | 1-2  | 5-7-12 | 1  | 0 | 3  | 4  | 3  | 15  |
| at Duke                | 27  | 7-9  | 0-0   | 1-2  | 4-1-5  | 3  | 1 | 2  | 1  | 2  | 15  |
| TENNESSEE STATE*       | 19  | 3-5  | 0-0   | 0-1  | 1-3-4  | 5  | 3 | 3  | 6  | 2  | 6   |
| at Alabama*            | 27  | 2-3  | 0-0   | 1-2  | 1-3-4  | 4  | 3 | 4  | 0  | 2  | 5   |
| OLE MISS               |     |      |       |      |        |    |   |    |    |    |     |
| AUBURN                 |     |      |       |      |        |    |   |    |    |    |     |
| at South Carolina      |     |      |       |      |        |    |   |    |    |    |     |
| FLORIDA                |     |      |       |      |        |    |   |    |    |    |     |
| at LSU                 |     |      |       |      |        |    |   |    |    |    |     |
| at Missouri            |     |      |       |      |        |    |   |    |    |    |     |
| TENNESSEE              |     |      |       |      |        |    |   |    |    |    |     |
| GEORGIA                |     |      |       |      |        |    |   |    |    |    |     |
| at Vanderbilt          |     |      |       |      |        |    |   |    |    |    |     |
| MISSISSIPPI STATE      |     |      |       |      |        |    |   |    |    |    |     |
| at Tennessee           |     |      |       |      |        |    |   |    |    |    |     |
| TEXAS A&M              |     |      |       |      |        |    |   |    |    |    |     |
| at Ole Miss            |     |      |       |      |        |    |   |    |    |    |     |
| at Arkansas            |     |      |       |      |        |    |   |    |    |    |     |
| SOUTH CAROLINA         |     |      |       |      |        |    |   |    |    |    |     |

\* Started game

## 2014-15 Season Highs

|                 |  |
|-----------------|--|
| Points:         | 15, twice, last at Duke 12/21/14           |
| FGM:            | 7, twice, last at Duke 12/21/14            |
| FGA:            | 12 vs. Belmont 12/14/14                    |
| FTM:            | 2, twice, last vs. Morehead State 11/19/14 |
| FTA:            | 8 vs. NKU 12/3/14                          |
| 3FGM:           | -  |
| 3FGA:           | 1, three times, last vs. MTSU 12/12/14     |
| O-Rebounds:     | 6 vs. Morehead State 11/19/14              |
| D-Rebounds:     | 8 vs. USF 11/29/14                         |
| Total Rebounds: | 12 vs. Belmont 12/14/14                    |
| Assists:        | 3, three times, last at Alabama 1/2/15     |
| Blocks:         | 6 vs. Tennessee State 12/28/14             |
| Steals:         | 3 vs. Belmont 12/14/14                     |
| Minutes:        | 29 vs. Belmont 12/14/14                    |

## Career Highs

|                 |  |
|-----------------|--|
| Points:         | 17 vs. LSU 1/27/13                           |
| FGM:            | 7, three times, last at Duke 12/21/14        |
| FGA:            | 12 vs. Belmont 12/14/14                      |
| FTM:            | 6 vs. Northeastern 11/17/11                  |
| FTA:            | 10 vs. Northeastern 11/17/11                 |
| 3FGM:           | 2 vs. Central Michigan 11/17/13              |
| 3FGA:           | 2, seven times, last at Georgia 1/30/14      |
| O-Rebounds:     | 7, twice, last vs. Georgia Southern 11/13/13 |
| D-Rebounds:     | 8 vs. USF 11/29/14                           |
| Total Rebounds: | 12, twice, last vs. Belmont 12/14/14         |
| Assists:        | 3, four times, last at Alabama 1/2/15        |
| Blocks:         | 6 vs. Tennessee State 12/28/14               |
| Steals:         | 5 vs. Jacksonville State 11/15/11            |
| Minutes:        | 29 vs. Belmont 12/14/14                      |

## Extras

|                        | 13-14 | 14-15 | Career |
|------------------------|-------|-------|--------|
| Scored 10+ Points      | 5     | 5     | 10     |
| Scored 15+ Points      | 1     | 2     | 4      |
| Scored 20+ Points      | n/a   | -     | n/a    |
| Made 3+ 3FG            | n/a   | -     | n/a    |
| Double-figure Rebounds | 4     | 3     | 10     |
| Double-doubles         | 2     | 2     | 5      |
| 5+ Assists             | n/a   | -     | n/a    |
| 3+ Steals              | 1     | 1     | 6      |
| Led UK in Scoring      | 1     | 1     | 3      |
| Led UK in Blocks       | -     | 8     | 38     |
| Led UK in Steals       | n/a   | -     | n/a    |



## Azia Bishop's Career Stats

| Year         | GP-GS         | MIN              | FG-FGA         | PCT         | 3FG-FGA      | PCT         | FT-FTA        | PCT         | OFF-DEF        | TOT-AVG        | PF-FO         | A         | TO         | BLK        | ST        | PTS-AVG        |
|--------------|---------------|------------------|----------------|-------------|--------------|-------------|---------------|-------------|----------------|----------------|---------------|-----------|------------|------------|-----------|----------------|
| 2011-12      | 32-1          | 362-11.3         | 63-133         | .474        | 3-10         | .300        | 27-64         | .422        | 54-54          | 108-3.4        | 79-2          | 8         | 40         | 31         | 23        | 156-4.9        |
| 2012-13      | 34-0          | 404-11.9         | 48-129         | .372        | 4-20         | .200        | 25-55         | .455        | 52-56          | 108-3.2        | 72-3          | 15        | 39         | 27         | 15        | 125-3.7        |
| 2013-14      | 35-5          | 552-15.8         | 72-166         | .434        | 6-16         | .375        | 34-84         | .405        | 85-101         | 186-5.3        | 87-2          | 16        | 31         | 41         | 18        | 184-5.3        |
| 2014-15      | 14-11         | 302-21.6         | 51-83          | .614        | 0-2          | .000        | 9-31          | .290        | 41-50          | 91-6.5         | 42-3          | 12        | 31         | 25         | 17        | 111-7.9        |
| <b>TOTAL</b> | <b>115-17</b> | <b>1620-14.1</b> | <b>234-511</b> | <b>.458</b> | <b>13-48</b> | <b>.271</b> | <b>95-234</b> | <b>.406</b> | <b>232-261</b> | <b>493-4.3</b> | <b>280-10</b> | <b>51</b> | <b>141</b> | <b>124</b> | <b>73</b> | <b>576-5.0</b> |



# 2014-15 GAME REVIEWS

1

## #11/10 KENTUCKY 111, APPALACHIAN STATE 74

NOV. 14, 2014 • LEXINGTON, KY. (MEMORIAL COLISEUM)



Official Basketball Box Score -- Game Totals -- Final Statistics  
Appalachian State vs #11/10 Kentucky  
11/14/14 7:02 pm at Memorial Coliseum, Lexington, KY



### Appalachian State 74 • 0-1

| #               | Player            | Total | 3-Ptr |           | Rebounds |       |       |       | PF | TP    | A     | TO | Blk | Stl                  | Min |
|-----------------|-------------------|-------|-------|-----------|----------|-------|-------|-------|----|-------|-------|----|-----|----------------------|-----|
|                 |                   | FG    | F-GA  | FG        | F-GA     | FT    | FTA   |       |    |       |       |    |     |                      |     |
| 23              | Cooper, KeKe      | 1     | 0-1   | 0-0       | 0        | 0     | 0     | 4     | 0  | 0     | 0     | 0  | 0   | 11                   |     |
| 24              | Syndor, Maryah    | 1     | 12-23 | 2-4       | 7-8      | 2     | 5     | 7     | 2  | 33    | 0     | 4  | 1   | 35                   |     |
| 42              | Marshall, Mia     | 1     | 0-1   | 0-0       | 2-5      | 2     | 4     | 6     | 5  | 2     | 0     | 2  | 0   | 2                    |     |
| 20              | Mallow, Katie     | 1     | 3-11  | 1-6       | 6-7      | 0     | 3     | 3     | 2  | 13    | 4     | 4  | 0   | 28                   |     |
| 34              | Story, Madi       | 1     | 1-4   | 0-0       | 1-2      | 2     | 1     | 3     | 2  | 3     | 0     | 0  | 0   | 13                   |     |
| 02              | Wood, Farrah      | 0     | 0-0   | 0-0       | 0-0      | 0     | 2     | 0     | 0  | 0     | 0     | 2  | 0   | 1                    |     |
| 03              | Cartier, Bria     | 0     | 0-3   | 0-0       | 3-4      | 1     | 2     | 3     | 2  | 3     | 0     | 6  | 0   | 1                    |     |
| 04              | Huffman, Bria     | 1     | 1-6   | 0-1       | 2-2      | 1     | 3     | 4     | 3  | 4     | 1     | 6  | 0   | 26                   |     |
| 10              | Jones, Jol        | 1     | 3-5   | 0-0       | 3-3      | 0     | 0     | 0     | 2  | 9     | 1     | 2  | 0   | 20                   |     |
| 12              | Smith, Peggy      | 0     | 0-0   | 0-0       | 0-0      | 0     | 0     | 0     | 0  | 0     | 0     | 0  | 0   | 3                    |     |
| 15              | Hinnant, Vernessa | 0     | 0-0   | 0-0       | 1-2      | 0     | 0     | 0     | 0  | 1     | 0     | 1  | 0   | 0                    |     |
| 25              | Doub, Katelynn    | 1     | 1-2   | 0-0       | 2-2      | 1     | 1     | 0     | 4  | 0     | 1     | 0  | 0   | 7                    |     |
| 30              | Bassett-Smith, A. | 1     | 1-4   | 0-0       | 0-0      | 0     | 0     | 0     | 3  | 2     | 0     | 0  | 0   | 6                    |     |
| Team            |                   |       |       |           |          |       |       |       |    |       |       |    |     | Deadball<br>Rebounds |     |
| Totals          |                   | 22-60 | 3-11  | 27-35     | 11       | 21    | 32    | 25    | 6  | 31    | 1     | 7  | 200 |                      |     |
| FG % 1st Half:  |                   | 15-36 | 41.7% | 2nd half: |          | 7-24  | 29.2% | Game: |    | 22-60 | 36.7% |    |     |                      |     |
| 3FG % 1st Half: |                   | 2-7   | 28.6% | 2nd half: |          | 1-4   | 25.0% | Game: |    | 3-12  | 25.0% |    |     |                      |     |
| FT % 1st Half:  |                   | 10-13 | 76.9% | 2nd half: |          | 17-22 | 77.3% | Game: |    | 27-35 | 77.1% |    |     |                      |     |

### #11/10 Kentucky 111 • 1-0

| #                          | Player               | FG                    | Total | 3-Ptr             | Rebounds | PF       | TP  | A  | TO  | Blk | Stl | Min |    |     |
|----------------------------|----------------------|-----------------------|-------|-------------------|----------|----------|-----|----|-----|-----|-----|-----|----|-----|
|                            |                      | FG                    | F-GA  | FT                | F-TTA    | Off      | Def |    |     |     |     |     |    |     |
| 05                         | Goodin-Rogers, Kyvin | 1                     | 2-5   | 2-4               | 5-6      | 1        | 5   | 6  | 4   | 11  | 1   | 0   | 4  | 17  |
| 50                         | Bishop, Azia         | 1                     | 6-10  | 0-1               | 2-4      | 5        | 4   | 9  | 5   | 14  | 0   | 2   | 1  | 19  |
| 00                         | O'Neill, Jennifer    | 1                     | 6-12  | 3-5               | 5-11     | 2        | 6   | 8  | 3   | 20  | 5   | 2   | 0  | 4   |
| 03                         | Thompson, Janee      | 1                     | 4-5   | 1-2               | 1-2      | 1        | 4   | 5  | 1   | 10  | 4   | 4   | 0  | 3   |
| 13                         | Goss, Bria           | 1                     | 2-5   | 0-1               | 1-2      | 1        | 2   | 3  | 6   | 5   | 3   | 1   | 3  | 21  |
| 12                         | Sidney, Jelleah      | 1                     | 1-3   | 0-0               | 0-0      | 0        | 0   | 0  | 3   | 2   | 1   | 1   | 0  | 0   |
| 15                         | Harper, Linnae       | 1                     | 8-16  | 1-3               | 0-0      | 2        | 7   | 7  | 0   | 17  | 4   | 2   | 0  | 21  |
| 24                         | Coe, Jaycee          | 0                     | 0-0   | 0-0               | 0-0      | 0        | 0   | 0  | 0   | 0   | 0   | 0   | 0  | 3   |
| 25                         | Epps, Makayla        | 1                     | 6-11  | 2-6               | 3        | 1        | 4   | 16 | 8   | 3   | 0   | 0   | 0  | 23  |
| 35                         | Jennings, Alexis     | 1                     | 2-3   | 0-0               | 0-0      | 1        | 3   | 4  | 4   | 10  | 1   | 0   | 0  | 14  |
| 45                         | Rice, Alyssa         | 1                     | 2-5   | 0-0               | 1-2      | 2        | 1   | 3  | 3   | 5   | 0   | 1   | 0  | 21  |
| Team                       |                      |                       |       |                   |          |          |     |    |     |     |     |     |    |     |
| Totals                     |                      | 39                    | 75    | 9-22              | 24-38    | 19       | 50  | 29 | 111 | 24  | 7   | 16  | 20 | 201 |
| FG % 1st Half: 19-36 52.8% |                      | 2nd half: 20-39 51.3% |       | Game: 39-75 52.0% |          | Deadball |     |    |     |     |     |     |    |     |
| 3FG % 1st Half: 3-11 27.3% |                      | 2nd half: 6-11 54.5%  |       | Game: 9-22 40.9%  |          | Rebounds |     |    |     |     |     |     |    |     |
| FT % 1st Half: 17-24 70.8% |                      | 2nd half: 7-14 50.0%  |       | Game: 24-38 63.2% |          |          |     |    |     |     |     |     |    |     |

Officials: Scott Varnough, Dawn Marsh, Douglas Knight  
Technical fouls: Appalachian State-None. #11/10 Kentucky-None.  
Attendance: 4887

| Score by periods  | 1st | 2nd | Total |
|-------------------|-----|-----|-------|
| Appalachian State | 42  | 32  | 74    |
| #11/10 Kentucky   | 58  | 53  | 111   |

Last FG - APP 2nd-02:22, UK 2nd-00:54.  
Largest lead - APP None, UK by 40 2nd-00:54.  
APP led for 00:00, UK led for 39:48. Game was tied for 00:12.

Score tied - 0 times.  
Lead changed - 0 times.

Notables: UK won its sixth straight season opener and sixth straight home opener ... Goodin-Rogers earned her first collegiate start after missing last season with a blood clot in her lung ... Bishop's first start since Feb. 2, 2014 ... UK scored the first 10 points, going the first 2:11 of the game before allowing a point ... O'Neill scored 14 of her team-high 20 points in the second half ... Epps tied her career high with 16 points.

3

## #13/9 KENTUCKY 91, MOREHEAD STATE 62

NOV. 19, 2014 • LEXINGTON, KY. (MEMORIAL COLISEUM)



Official Basketball Box Score -- Game Totals -- Final Statistics  
Morehead State vs #13/9 Kentucky  
11/19/14 11:02 am at Memorial Coliseum, Lexington, KY



### Morehead State 62 • 2-1

| #               | Player             | Total  |        | 3-Ptr     |         | Rebounds |       | PF | TP    | A     | TO       | Blk | Stl | Min |     |
|-----------------|--------------------|--------|--------|-----------|---------|----------|-------|----|-------|-------|----------|-----|-----|-----|-----|
|                 |                    | FG-FGA | FG-FGA | FT-FTA    | Off Def | Total    |       |    |       |       |          |     |     |     |     |
| 14              | STEELE, Shay       | 1      | 2-8    | 0-0       | 2-2     | 2        | 1     | 3  | 5     | 6     | 0        | 0   | 2   | 0   | 16  |
| 45              | ARLEDGE, Mackenzie | 1      | 0-2    | 0-0       | 0-0     | 1        | 4     | 5  | 2     | 0     | 0        | 1   | 1   | 0   | 20  |
| 04              | JONES, Almasha     | 1      | 3-10   | 0-4       | 1-5     | 0        | 3     | 3  | 2     | 7     | 8        | 6   | 0   | 1   | 38  |
| 30              | VIELA, Maiki       | 1      | 7-14   | 3-5       | 2-2     | 0        | 4     | 4  | 4     | 19    | 1        | 10  | 1   | 0   | 29  |
| 34              | WELLS, Ashyah      | 1      | 4-8    | 1-1       | 0-0     | 1        | 5     | 6  | 4     | 9     | 0        | 2   | 0   | 1   | 28  |
| 01              | RYANS, Casey       | 0      | 5-9    | 0-1       | 1-2     | 2        | 3     | 5  | 2     | 11    | 0        | 0   | 1   | 0   | 31  |
| 02              | BROOKS, Ja'lyn     | 0      | 0-0    | 0-0       | 0-0     | 0        | 0     | 0  | 0     | 0     | 0        | 0   | 0   | 0   | 0+  |
| 20              | TODD, Brooke       | 0      | 0-0    | 0-0       | 0-0     | 0        | 0     | 0  | 0     | 0     | 0        | 0   | 0   | 1   | 13  |
| 21              | GREENWELL, Natalie | 1      | 5-5    | 0-0       | 0-0     | 0        | 4     | 4  | 2     | 10    | 1        | 2   | 1   | 0   | 21  |
| Team            |                    |        |        |           |         | 3        | 2     | 5  |       |       |          |     |     |     |     |
| Totals          |                    |        | 26-58  | 4-11      | 6-11    | 9        | 26    | 35 | 21    | 62    | 10       | 24  | 6   | 3   | 200 |
| FG % 1st Half:  |                    | 11-34  | 32.4%  | 2nd half: | 15-24   | 62.5%    | Game: |    | 26-58 | 44.8% | Deadball |     |     |     |     |
| 3FG % 1st Half: |                    | 0-3    | 0.0%   | 2nd half: | 4-8     | 50.0%    | Game: |    | 4-11  | 36.4% | Rebounds |     |     |     |     |
| FT % 1st Half:  |                    | 2-5    | 40.0%  | 2nd half: | 4-6     | 66.7%    | Game: |    | 6-11  | 54.5% |          |     |     |     |     |

### #13/9 Kentucky 91 • 3-0

| #               | Player               | Total  | 3-Ptr  | Rebounds  |       |       |       |    |       |       |                      |     |     |     |
|-----------------|----------------------|--------|--------|-----------|-------|-------|-------|----|-------|-------|----------------------|-----|-----|-----|
|                 |                      | FG-FGA | FG-FGA | FT-FTA    | Off   | Def   | TP    | PF | TP    | A     | TO                   | Blk | Stl | Min |
| 05              | Goodin-Rogers, Kyvin | 1      | 2-8    | 1-3       | 0-0   | 6     | 3     | 9  | 2     | 5     | 0                    | 1   | 0   | 1   |
| 50              | Bishop, Azia         | 1      | 5-9    | 0-1       | 1-2   | 6     | 5     | 11 | 1     | 11    | 0                    | 1   | 0   | 2   |
| 00              | O'Neill, Jennifer    | 1      | 6-14   | 1-5       | 1-4   | 2     | 4     | 6  | 2     | 14    | 2                    | 1   | 0   | 1   |
| 03              | Thompson, Janee      | 1      | 5-12   | 1-5       | 4-4   | 0     | 0     | 2  | 15    | 3     | 0                    | 0   | 0   | 28  |
| 13              | Goss, Bria           | 1      | 2-8    | 1-3       | 2-3   | 2     | 3     | 5  | 1     | 7     | 4                    | 2   | 1   | 2   |
| 12              | Sidney, Jelleah      | 1      | 2-3    | 0-1       | 1-2   | 3     | 1     | 4  | 1     | 5     | 1                    | 2   | 1   | 1   |
| 15              | Harper, Linnae       | 1      | 6-12   | 0-1       | 1-4   | 5     | 5     | 10 | 3     | 13    | 1                    | 1   | 0   | 1   |
| 24              | Coe, Jaycee          | 1      | 1-3    | 1-3       | 0-0   | 0     | 0     | 0  | 0     | 3     | 0                    | 0   | 0   | 3   |
| 25              | Epps, Makayla        | 1      | 4-9    | 1-3       | 0-0   | 1     | 3     | 4  | 0     | 9     | 4                    | 2   | 0   | 23  |
| 35              | Jennings, Alexis     | 1      | 3-9    | 0-1       | 0-0   | 1     | 1     | 0  | 6     | 0     | 0                    | 0   | 0   | 1   |
| 45              | Rice, Alyssa         | 1      | 1-2    | 0-0       | 1-2   | 2     | 0     | 2  | 3     | 3     | 1                    | 1   | 1   | 16  |
|                 | Team                 |        |        |           |       | 2     | 1     | 3  |       |       |                      |     |     |     |
| Totals          |                      |        | 37-89  | 6-26      | 11-21 | 30    | 25    | 55 | 15    | 91    | 16                   | 11  | 3   | 100 |
| FG % 1st Half:  |                      | 16-45  | 35.6%  | 2nd half: | 21-44 | 47.7% | Game: |    | 37-89 | 41.6% |                      |     |     |     |
| 3FG % 1st Half: |                      | 4-16   | 25.0%  | 2nd half: | 2-10  | 20.0% | Game: |    | 6-26  | 23.1% |                      |     |     |     |
| FT % 1st Half:  |                      | 9-14   | 64.3%  | 2nd half: | 2-7   | 28.6% | Game: |    | 11-21 | 52.4% | Deadball<br>Rebounds |     |     |     |

Officials: Laura Morris, Roy Gulbeyan, Eric Brewton  
Technical fouls: Morehead State-None. #13/9 Kentucky-None.  
Attendance: 5923

| Score by periods | 1st | 2nd | Total |
|------------------|-----|-----|-------|
| Morehead State   | 24  | 38  | 62    |
| #13/9 Kentucky   | 45  | 46  | 91    |

Notables: Cats won its 10th straight game vs. Morehead, including 15th in Memorial Coliseum ... Bishop recorded her fourth career double-double, while Harper charted her first career double-double ... Coe scored her first career points with a 3-pointer.

2

## #11/10 KENTUCKY 74, #8/9 BAYLOR 64

NOV. 17, 2014 • LEXINGTON, KY. (RUPP ARENA)



Official Basketball Box Score -- Game Tot

# 2014-15 GAME REVIEWS

5

## ILLINOIS 77, #9/10 KENTUCKY 71

NOV. 27, 2014 • ST. THOMAS, V.I. (UMI SPORTS & FITNESS CENTER)



Official Basketball Box Score -- Game Totals -- Final Statistics  
**Illinois vs Kentucky**  
11/27/14 7:00 p.m. AST at St. Thomas, U.S. Virgin Islands



### Illinois 77 • 5-0

| #      | Player              | Total  |        | 3-Ptr  |       | Rebounds |     |    | PF | TP | A  |    |   | Stl | Min |
|--------|---------------------|--------|--------|--------|-------|----------|-----|----|----|----|----|----|---|-----|-----|
|        |                     | FG-FTA | FG-FTA | FT-FTA | Off   | Def      | Tot | A  |    |    | TO | Bk |   |     |     |
| 32     | WHITE, Chatrice     | r      | 10-13  | 1-1    | 2-2   | 0        | 4   | 4  | 4  | 23 | 0  | 3  | 3 | 2   | 37  |
| 34     | GRANT, Jacqui       | r      | 4-10   | 1-4    | 0-0   | 1        | 5   | 6  | 5  | 9  | 1  | 3  | 2 | 0   | 36  |
| 15     | SIMMONS, Kylee      | g      | 2-7    | 2-6    | 11-12 | 0        | 1   | 1  | 2  | 17 | 1  | 4  | 0 | 0   | 36  |
| 20     | CARTER, Brittany    | g      | 2-7    | 1-3    | 0-0   | 0        | 5   | 5  | 5  | 8  | 2  | 1  | 5 | 30  |     |
| 22     | CRAWFORD, Ivory     | g      | 7-10   | 0-0    | 8-12  | 1        | 2   | 3  | 4  | 22 | 1  | 5  | 0 | 3   | 35  |
| 05     | ODEN, Nia           | g      | 0-0    | 0-0    | 0-0   | 0        | 0   | 0  | 1  | 0  | 0  | 0  | 0 | 0   | 1   |
| 10     | COLEMAN, Amarah     | g      | 0-0    | 0-0    | 1-2   | 1        | 3   | 4  | 3  | 1  | 6  | 6  | 0 | 0   | 17  |
| 12     | McCONNELL, Ashley   | g      | 0-0    | 0-0    | 0-1   | 0        | 0   | 0  | 0  | 0  | 0  | 0  | 0 | 0   | 5   |
| 25     | CATTENHEAD, Kennedy | g      | 0-0    | 0-0    | 0-1   | 0        | 0   | 0  | 3  | 0  | 0  | 2  | 0 | 0   | 3   |
| Team   |                     |        |        |        |       |          | 2   | 5  |    |    |    |    |   |     |     |
| Totals |                     |        | 25-47  | 5-14   | 22-30 |          | 14  | 25 | 30 | 27 | 43 | 25 | 6 | 10  | 283 |

FG % 1st Half: 12-23 52.2% 2nd half: 13-24 54.2% Game: 25-47 53.2%  
3FG % 1st Half: 2-7 28.6% 2nd half: 3-7 42.9% Game: 5-14 35.7%  
FT % 1st Half: 8-14 57.1% 2nd half: 14-16 87.5% Game: 22-30 73.3%

### Kentucky 71 • 4-1

| #      | Player               | FG-FA | Total | 3-Ptr | Rebounds |     |     | PF    | TP | A  | TO | Bk | Stl | Min |     |
|--------|----------------------|-------|-------|-------|----------|-----|-----|-------|----|----|----|----|-----|-----|-----|
|        |                      |       |       | FG-FA | FT-FTA   | Off | Def | Total |    |    |    |    |     |     |     |
| 05     | Goodin-Rogers, Kyvin | r     | 2-5   | 0-0   | 4-6      | 3   | 3   | 6     | 2  | 8  | 0  | 1  | 1   | 0   | 22  |
| 50     | Bishop, Azia         | g     | 6-7   | 0-0   | 1-6      | 4   | 3   | 7     | 2  | 13 | 0  | 2  | 1   | 1   | 27  |
| 00     | O'Neill, Jennifer    | g     | 5-11  | 0-3   | 7-8      | 0   | 2   | 2     | 5  | 17 | 2  | 2  | 0   | 0   | 27  |
| 00     | Thompson, Janee      | g     | 2-9   | 0-2   | 1-2      | 1   | 1   | 2     | 4  | 5  | 2  | 6  | 1   | 1   | 34  |
| 13     | Goss, Bria           | g     | 2-5   | 0-0   | 0-0      | 0   | 0   | 0     | 1  | 5  | 4  | 3  | 2   | 0   | 18  |
| 15     | Harper, Linnae       | g     | 0-5   | 0-1   | 2-2      | 0   | 2   | 2     | 4  | 2  | 1  | 3  | 0   | 3   | 27  |
| 24     | Coe, Jaycee          | g     | 0-0   | 0-0   | 0-0      | 0   | 0   | 0     | 0  | 0  | 0  | 0  | 0   | 1   | 1   |
| 25     | Epps, Makayla        | g     | 7-11  | 0-0   | 6-9      | 1   | 4   | 5     | 2  | 20 | 2  | 0  | 0   | 2   | 32  |
| 35     | Jennings, Alexis     | g     | 0-2   | 0-0   | 0-0      | 1   | 1   | 2     | 0  | 0  | 0  | 1  | 0   | 0   | 6   |
| 45     | Rice, Alyssa         | g     | 1-3   | 0-0   | 0-0      | 1   | 1   | 2     | 2  | 2  | 0  | 3  | 1   | 0   | 6   |
|        | Team                 |       |       |       |          | 2   | 3   | 5     |    |    |    |    |     |     |     |
| Totals |                      |       | 25-58 | 0-6   | 21-33    | 14  | 20  | 34    | 26 | 71 | 10 | 21 | 4   | 8   | 200 |

FG % 1st Half: 13-31 41.9% 2nd half: 12-27 44.4% Game: 25-58 43.1%  
3FG % 1st Half: 0-2 0.0% 2nd half: 0-4 0.0% Game: 0-6 0.0%  
FT % 1st Half: 7-13 53.8% 2nd half: 14-20 70.0% Game: 21-33 63.6%

Officials: Denise Brooks, Bryan Brunette, Linda Miles  
Technical fouls: Illinois-None. Kentucky-None.  
Attendance: 2014 ezybonds Global Payments, U.S. Virgin Islands Paradise Jam  
Presented by Basketball Travelers  
Women's Basketball Tournament Presented by Basketball Travelers

| Score by periods | 1st | 2nd | Total |
|------------------|-----|-----|-------|
| Illinois         | 34  | 43  | 77    |
| Kentucky         | 33  | 38  | 71    |

6

## #9/10 KENTUCKY 92, OKLAHOMA 88 OT

NOV. 28, 2014 • ST. THOMAS, V.I. (UMI SPORTS & FITNESS CENTER)



Official Basketball Box Score -- Game Totals -- Final Statistics  
**Kentucky vs Oklahoma**  
11/28/14 7:00 p.m. AST at St. Thomas, U.S. Virgin Islands



### Kentucky 92 • 5-1

| #      | Player               | Total  |        | 3-Ptr  |        | Rebounds |     |     | PF | TP | A  |    |    | Stl | Min |
|--------|----------------------|--------|--------|--------|--------|----------|-----|-----|----|----|----|----|----|-----|-----|
|        |                      | FG-FGA | FG-FGA | FT-FTA | FT-FTA | Off      | Def | Tot |    |    | A  | TO | Bk |     |     |
| 05     | Goodin-Rogers, Kyvin | r      | 0-1    | 0-1    | 2      | 1        | 1   | 2   | 2  | 1  | 0  | 0  | 1  | 0   | 24  |
| 50     | Bishop, Azia         | r      | 2-5    | 0-0    | 0      | 0        | 3   | 4   | 2  | 4  | 0  | 2  | 1  | 1   | 23  |
| 00     | O'Neill, Jennifer    | g      | 2-10   | 2-5    | 6-8    | 1        | 1   | 2   | 5  | 12 | 0  | 1  | 0  | 1   | 20  |
| 00     | Thompson, Janee      | g      | 3-14   | 1-5    | 4-5    | 0        | 0   | 0   | 3  | 11 | 0  | 3  | 0  | 0   | 38  |
| 13     | Goss, Bria           | g      | 1-6    | 0-3    | 5-10   | 2        | 2   | 4   | 2  | 7  | 1  | 3  | 0  | 2   | 33  |
| 15     | Harper, Linnae       | g      | 10-21  | 1-3    | 2-6    | 7        | 5   | 12  | 4  | 23 | 2  | 5  | 0  | 4   | 33  |
| 25     | Epps, Makayla        | g      | 9-14   | 0-1    | 11-15  | 3        | 7   | 10  | 3  | 29 | 4  | 2  | 1  | 3   | 41  |
| 35     | Jennings, Alexis     | g      | 0-2    | 0-1    | 3-4    | 0        | 1   | 1   | 4  | 3  | 0  | 4  | 1  | 0   | 12  |
| 45     | Rice, Alyssa         | g      | 0-4    | 0-0    | 2-2    | 1        | 7   | 8   | 5  | 2  | 0  | 2  | 1  | 0   | 21  |
|        | Team                 |        |        |        |        | 1        | 2   | 3   |    |    |    |    |    |     |     |
| Totals |                      | 27-77  | 4-19   | 34-53  | 17     | 29       | 46  | 30  | 92 | 7  | 22 | 5  | 11 | 225 |     |

FG % 1st Half: 10-29 34.5% 2nd half: 12-39 30.8% OT: 5-9 55.6% Game: 27-77 35.1%  
3FG % 1st Half: 3-11 27.3% 2nd half: 0-1 0.0% OT: 0-1 0.0% Game: 3-12 25.0%  
FT % 1st Half: 13-21 61.9% 2nd half: 18-24 75.0% OT: 3-8 37.5% Game: 34-53 64.2%

### Oklahoma 88 • 3-2

| #      | Player            | Total  |        | 3-Ptr  |       | Rebounds |     |    | PF | TP | A  |    |   | Stl | Min |
|--------|-------------------|--------|--------|--------|-------|----------|-----|----|----|----|----|----|---|-----|-----|
|        |                   | FG-FGA | FG-FGA | FT-FTA | Off   | Def      | Tot | A  |    |    | TO | Bk |   |     |     |
| 24     | CAMPBELL, Sharane | r      | 7-12   | 2-2    | 7-11  | 1        | 5   | 6  | 1  | 23 | 3  | 6  | 0 | 3   | 40  |
| 32     | WILLIAMS, Lanesha | r      | 4-10   | 0-0    | 0-0   | 1        | 1   | 2  | 5  | 8  | 1  | 0  | 1 | 0   | 21  |
| 42     | WILLIAMS, Kaylon  | c      | 2-4    | 0-0    | 1-1   | 3        | 5   | 8  | 5  | 0  | 3  | 0  | 0 | 0   | 19  |
| 10     | LITTLE, Peyton    | g      | 5-9    | 0-1    | 1-2   | 0        | 3   | 3  | 5  | 11 | 0  | 4  | 0 | 1   | 25  |
| 21     | ORTIZ, Gabbi      | g      | 4-8    | 1-4    | 0-4   | 3        | 4   | 7  | 5  | 9  | 4  | 7  | 0 | 1   | 41  |
| 01     | KORNET, Nicole    | g      | 7-14   | 3-6    | 4-5   | 7        | 7   | 14 | 5  | 21 | 1  | 2  | 0 | 1   | 27  |
| 02     | EDWARDS, T'ona    | g      | 0-2    | 0-1    | 2-2   | 0        | 0   | 0  | 2  | 0  | 0  | 0  | 0 | 0   | 3   |
| 11     | WYATT, Derica     | g      | 0-1    | 0-1    | 0-2   | 0        | 0   | 0  | 0  | 0  | 0  | 0  | 0 | 1   | 9   |
| 13     | RITCHIE, Whitney  | g      | 0-0    | 0-0    | 0-0   | 0        | 0   | 0  | 0  | 0  | 0  | 0  | 0 | 0   | 0   |
| 23     | MANNING, Maddie   | g      | 1-3    | 0-1    | 1-2   | 0        | 0   | 0  | 4  | 3  | 0  | 4  | 0 | 0   | 6   |
| 25     | CARTER, Gloya     | g      | 1-4    | 0-0    | 0-0   | 2        | 1   | 3  | 5  | 2  | 1  | 1  | 0 | 0   | 13  |
| 30     | TREECE, McKenna   | g      | 1-4    | 0-1    | 2-3   | 2        | 6   | 8  | 3  | 4  | 0  | 2  | 1 | 0   | 22  |
| Team   |                   |        |        |        |       | 2        | 1   | 3  |    |    |    |    |   |     |     |
| Totals |                   |        | 32-71  | 6-17   | 18-33 | 14       | 33  | 47 | 13 | 98 | 13 | 30 | 3 | 7   | 222 |

FG % 1st Half: 14-39 35.9% 2nd half: 15-24 62.5% OT: 3-8 37.5% Game: 32-71 45.1%  
3FG % 1st Half: 2-7 28.6% 2nd half: 3-5 60.0% OT: 1-5 20.0% Game: 6-17 35.3%  
FT % 1st Half: 8-10 80.0% 2nd half: 8-19 42.1% OT: 2-4 50.0% Game: 18-33 54.5%

Officials: Carla Fountain, Barb Smith, T. Cruise  
Technical fouls: Kentucky-None. Oklahoma-KORNET, Nicole.  
Attendance: 1988  
2014 ezybonds Global Payments, U.S. Virgin Islands Paradise Jam  
Presented by Basketball Travelers  
REEF DIVISION

| Score by periods | 1st | 2nd | OT | Total |
|------------------|-----|-----|----|-------|
| Kentucky         | 35  | 44  | 13 | 92    |
| Oklahoma         | 38  | 41  | 9  | 88    |

Last FG - UK OT-00:45, OU OT-00:17  
Largest lead - UK by 9 2nd-07:14, OU by 9 1st-17:07  
UK led for 13:04. OU led for 28:47. Game was tied for 03:00.

Notables: Epps charted a career-high in points and rebounds and recorded her first career double-double ... Harper inked her second double-double of the season ... UK clawed back from an eight-point deficit with just 1:20 to go in the game to force overtime ... Rice grabbed a career-high eight rebounds in the win ... Marked UK's first win over Oklahoma in school history.

7

## #9/10 KENTUCKY 61, SOUTH FLORIDA 57

NOV. 29 2014 • ST. THOMAS, V.I. (UMI SPORTS & FITNESS CENTER)



Official Basketball Box Score -- Game Totals -- Final Statistics  
**Kentucky vs USF**  
11/29/14 9:15 p.m. AST at St. Thomas, U.S. Virgin Islands



### Kentucky 61 • 6-1

| #      | Player               | Total |       | 3-Ptr |       | Rebounds |     |     | PF | TP | A   |     |   | Stl | Min |
|--------|----------------------|-------|-------|-------|-------|----------|-----|-----|----|----|-----|-----|---|-----|-----|
|        |                      | FG    | FGA   | FG    | FGA   | FT       | FTA | Off |    |    | Def | Tot | A |     |     |
| 05     | Goodin-Rogers, Kyvin | r     | 0-1   | 0-0   | 0-0   | 0        | 8   | 8   | 4  | 0  | 1   | 4   | 0 | 0   | 21  |
| 50     | Bishop, Azia         | r     | 0-2   | 0-0   | 1-2   | 2        | 8   | 10  | 4  | 1  | 0   | 2   | 1 | 1   | 15  |
| 00     | O'Neill, Jennifer    | g     | 7-17  | 0-0   | 3-3   | 0        | 1   | 1   | 2  | 17 | 1   | 2   | 0 | 0   | 28  |
| 03     | Thompson, Janee      | g     | 4-7   | 0-0   | 7-10  | 0        | 2   | 2   | 3  | 15 | 1   | 0   | 0 | 0   | 32  |
| 13     | Goss, Bria           | g     | 3-7   | 1-2   | 3-4   | 3        | 2   | 5   | 2  | 10 | 0   | 1   | 1 | 0   | 30  |
| 15     | Harper, Linnae       | g     | 1-6   | 0-0   | 1-2   | 2        | 1   | 3   | 1  | 3  | 1   | 2   | 0 | 0   | 17  |
| 25     | Epps, Makayla        | g     | 3-8   | 0-0   | 6-13  | 1        | 1   | 2   | 3  | 12 | 2   | 1   | 0 | 0   | 29  |
| 35     | Jennings, Alexis     | g     | 0-0   | 0-0   | 0-0   | 2        | 1   | 3   | 1  | 0  | 0   | 1   | 1 | 0   | 9   |
| 45     | Rice, Alyssa         | g     | 1-5   | 0-0   | 1-2   | 2        | 3   | 5   | 3  | 3  | 1   | 2   | 1 | 0   | 19  |
|        | Team                 |       |       |       |       |          | 1   | 4   |    |    |     |     |   |     |     |
| Totals |                      |       | 19-53 | 1-2   | 22-36 | 13       | 31  | 44  | 23 | 6  | 14  | 5   | 1 | 0   | 190 |

FG % 1st Half: 9-27 33.3% 2nd half: 10-26 38.5% Game: 19-53 35.8%<

# 2014-15 GAME REVIEWS

# 9

## #13/13 KENTUCKY 77, #7/7 LOUISVILLE 68

DEC. 7, 2014 • LOUISVILLE, KY. (KFC YUM! CENTER)



Official Basketball Box Score - Game Totals - Final Statistics  
KENTUCKY vs LOUISVILLE  
12/7/14 2:02PM at KFC Yum! Center, Louisville, KY



### KENTUCKY 77 • 8-1

| #   | Player               | Total | 3-Ptr | Rebounds |     |       |    |    | PF | TP | A  | TO | Bk | Stl | Min |
|---|----------------------|-------|-------|----------|-----|-------|----|----|----|----|----|----|----|-----|-----|
| FG  | F-GA                 | FG    | F-TA  | Off      | Def | Total |    |    |    |    |    |    |    |     |     |
| 05  | Goodin-Rogers, Kyvin | 1-4   | 0-2   | 4-4      | 0   | 5     | 5  | 6  | 1  | 2  | 0  | 2  | 0  | 2   | 20  |
| 00  | Bishop, Azia         | 1-1   | 0-0   | 0-0      | 0   | 1     | 1  | 5  | 2  | 0  | 2  | 0  | 0  | 0   | 10  |
| 50  | O'Neill, Jennifer    | 6-16  | 0-1   | 5-10     | 1   | 4     | 5  | 4  | 17 | 1  | 3  | 1  | 1  | 37  |     |
| 03  | Thompson, Janee      | 5-10  | 1-1   | 8-10     | 2   | 3     | 5  | 2  | 19 | 0  | 6  | 0  | 4  | 33  |     |
| 13  | Goss, Bria           | 5-6   | 1-2   | 0-0      | 1   | 0     | 1  | 3  | 11 | 2  | 2  | 1  | 1  | 35  |     |
| 15  | Harper, Linnae       | 5-9   | 1-1   | 3-3      | 3   | 8     | 3  | 12 | 2  | 0  | 1  | 1  | 0  | 17  |     |
| 25  | Epps, Makayla        | 4-11  | 0-0   | 2-3      | 1   | 4     | 0  | 10 | 2  | 2  | 0  | 2  | 0  | 30  |     |
| 35  | Jennings, Alexis     | 0-0   | 0-0   | 0-0      | 0   | 0     | 0  | 1  | 0  | 1  | 0  | 0  | 0  | 3   |     |
| 45  | Rice, Alyssa         | 0-3   | 0-0   | 0-0      | 2   | 1     | 3  | 4  | 0  | 0  | 1  | 0  | 0  | 15  |     |
| Team  |                      |       |       |          |     | 2     |    | 2  |    |    |    |    |    |     |     |
| Totals  |                      | 27-60 | 3-7   | 20-30    | 9   | 25    | 34 | 27 | 77 | 8  | 21 | 2  | 12 | 200 |     |
| FG % 1st Half: 12-33 36.4% 2nd half: 15-27 55.6% Game: 27-60 45.0% Deadball |                      |       |       |          |     |       |    |    |    |    |    |    |    |     |     |
| 3FG % 1st Half: 1-4 25.0% 2nd half: 1-3 66.7% Game: 3-7 42.9% Rebounds      |                      |       |       |          |     |       |    |    |    |    |    |    |    |     |     |

FG % 1st Half: 12-33 36.4% 2nd half: 15-27 55.6% Game: 27-60 45.0%  
3FG % 1st Half: 2-5 40.0% 2nd half: 2-3 66.7% Game: 3-7 42.9%  
FT % 1st Half: 4-11 36.4% 2nd half: 16-19 84.2% Game: 20-30 66.7%

### LOUISVILLE 68 • 8-1

| #  | Player              | FG    | F-GA | FG  | F-GA | FT    | F-TA | Off | Def | TP | PF | A  | T | Bk | Stl | Min |
|--|---------------------|-------|------|-----|------|-------|------|-----|-----|----|----|----|---|----|-----|-----|
| 00   | HAMMOND, Sara       | r     | 3-6  | 0-2 | 5-6  | 1     | 4    | 5   | 4   | 11 | 0  | 3  | 0 | 1  | 27  |     |
| 02   | HINES-ALLEN, Myisha | r     | 7-15 | 0-2 | 3-6  | 6     | 8    | 4   | 17  | 0  | 3  | 1  | 0 | 1  | 27  |     |
| 04   | MOORE, Marlysa      | r     | 4-9  | 0-2 | 6-9  | 2     | 4    | 6   | 3   | 14 | 2  | 3  | 1 | 2  | 36  |     |
| 21   | SMITH, Bria         | g     | 3-6  | 0-1 | 9-10 | 0     | 4    | 4   | 4   | 15 | 2  | 6  | 1 | 2  | 29  |     |
| 22   | SCHIMMEL, Jude      | g     | 0-6  | 0-0 | 0-0  | 0     | 2    | 2   | 5   | 0  | 4  | 4  | 1 | 3  | 26  |     |
| 11   | CARTER, Arica       | g     | 2-6  | 0-0 | 1    | 1     | 2    | 2   | 4   | 0  | 2  | 0  | 0 | 1  | 14  |     |
| 12   | DYER, Shawnta       | g     | 1-3  | 0-0 | 1    | 2     | 1    | 5   | 1   | 3  | 1  | 0  | 0 | 0  | 15  |     |
| 15   | DEINERS, Megan      | g     | 0-1  | 0-0 | 0-0  | 0     | 1    | 1   | 0   | 0  | 0  | 2  | 1 | 0  | 16  |     |
| 32   | HENDERSON, Emmonni  | g     | 2-6  | 0-0 | 0    | 4     | 5    | 9   | 3   | 4  | 0  | 2  | 0 | 1  | 10  |     |
| Team   |                     |       |      |     |      |       |      |     |     |    |    |    |   |    |     |     |
| Totals   |                     | 22-58 |      | 0-5 |      | 24-33 |      | 16  |     | 30 |    | 46 |   | 68 |     |     |
| FG % 1st Half: 15-29    51.7%      2nd half: 7-29    24.1%      Game: 22-58    37.9%<br>FT % 1st Half: 0-2    0.0%      2nd half: 0-3    0.0%      Game: 0-5    0.0% |                     |       |      |     |      |       |      |     |     |    |    |    |   |    |     |     |
| A To Bk Stl    9 28 4 9 200      Deadball    Rebounds  |                     |       |      |     |      |       |      |     |     |    |    |    |   |    |     |     |

FG % 1st Half: 15-29 51.7% 2nd half: 7-29 24.1% Game: 22-58 37.9%  
3FG % 1st Half: 0-2 0.0% 2nd half: 0-3 0.0% Game: 0-5 0.0%  
FT % 1st Half: 12-16 75.0% 2nd half: 12-17 70.6% Game: 24-33 72.7%

Officials: Dee Kantner, Denise Brooks, Daryl Humphrey  
Technical fouls: KENTUCKY-None. LOUISVILLE-None.  
Attendance: 14862

| Score by periods |  | 1st | 2nd | Total |
|------------------|--|-----|-----|-------|
| KENTUCKY         |  | 29  | 48  | 77    |
| LOUISVILLE       |  | 42  | 26  | 68    |

Last FG - UK 2nd-01:01, LOU 2nd-00:19.  
Largest lead - UK by 9 2nd-00:29, LOU by 16 1st-06:44.  
UK led for 02:40, LOU led for 35:29, Game was tied for 01:21.

Notables: UK won its fourth straight game over Louisville, including second in the KFC Yum! Center ... UK came back from a 16-point first half deficit to win, tying the largest comeback in the Mitchell era and seventh-largest in school history ... Thompson netted a season-high 19 points and hit a crucial 3-pointer with 3:30 to play, giving UK a lead it would not relinquish ... All five guards netted double figures.

# 10

## #8/8 KENTUCKY 78, MIDDLE TENNESSEE 62

DEC. 12 2014 • LEXINGTON, KY. (MEMORIAL COLISEUM)



Official Basketball Box Score - Game Totals - Final Statistics  
Middle Tennessee Sta vs #8/8 Kentucky  
12/12/14 9:06 pm at Memorial Coliseum, Lexington, KY



### Middle Tennessee Sta 62 • 4-3

| #      | Player           | Total |      | 3-Ptr |      | Rebounds |     |     |       |    | PF | TP | A  | TO | Bk | Stl | Min |
|--------|------------------|-------|------|-------|------|----------|-----|-----|-------|----|----|----|----|----|----|-----|-----|
|        |                  | FG    | F-GA | FG    | F-GA | FT       | Off | Def | Total |    |    |    |    |    |    |     |     |
| 11     | PARKER, Cheyenne | f     | 7    | 15    | 0    | 1        | 8   | 4   | 12    | 0  | 15 | 0  | 2  | 6  | 4  | 20  |     |
| 34     | JONES, Olivia    | f     | 5    | 21    | 1    | 6        | 3   | 5   | 8     | 3  | 12 | 3  | 5  | 1  | 4  | 46  |     |
| 20     | PETTY, Ty        | g     | 7    | 15    | 0    | 1        | 0   | 0   | 1     | 3  | 14 | 3  | 3  | 0  | 3  | 28  |     |
| 24     | DOW, China       | g     | 2    | 3     | 0    | 1        | 2   | 0   | 1     | 4  | 5  | 3  | 5  | 0  | 4  | 25  |     |
| 32     | WARDEN, Caroline | g     | 2    | 5     | 1    | 3        | 1   | 2   | 0     | 3  | 6  | 1  | 3  | 0  | 3  | 31  |     |
| 02     | SISSOM, Abbey    | g     | 1    | 2     | 1    | 2        | 0   | 1   | 1     | 0  | 3  | 0  | 0  | 0  | 0  | 9   |     |
| 05     | CASON, Shanice   | g     | 1    | 1     | 0    | 0        | 0   | 1   | 1     | 2  | 2  | 1  | 2  | 0  | 0  | 12  |     |
| 10     | SELLS, Mackenzie | g     | 0    | 0     | 0    | 0        | 0   | 0   | 0     | 0  | 0  | 0  | 1  | 0  | 0  | 2   |     |
| 12     | EDWARDS, Brea    | g     | 1    | 4     | 1    | 3        | 1   | 2   | 3     | 0  | 4  | 0  | 0  | 0  | 0  | 7   |     |
| 22     | REUTER, Rebecca  | g     | 0    | 1     | 0    | 0        | 0   | 1   | 1     | 1  | 0  | 0  | 3  | 1  | 0  | 8   |     |
| 23     | LYON, Gabby      | g     | 0    | 0     | 0    | 1        | 2   | 1   | 1     | 1  | 1  | 0  | 0  | 0  | 0  | 7   |     |
| 31     | PORTER, Tianna   | g     | 0    | 0     | 0    | 0        | 1   | 0   | 1     | 0  | 1  | 0  | 1  | 0  | 0  | 5   |     |
| Team   |                  |       |      |       |      |          |     |     |       |    |    |    |    |    |    |     |     |
| Totals |                  |       | 26   | 67    | 4    | 17       | 15  | 16  | 31    | 18 | 62 | 11 | 25 | 8  | 17 | 200 |     |

FG % 1st Half: 11-34 32.4% 2nd half: 15-33 45.5% Game: 26-67 38.8%  
3FG % 1st Half: 2-9 22.2% 2nd half: 2-8 25.0% Game: 4-17 23.5%  
FT % 1st Half: 2-4 50.0% 2nd half: 4-8 50.0% Game: 6-12 50.0%

### #8/8 Kentucky 78 • 9-1

| 88 Kentucky 76 - 91 |                      |          |      |       |      |          |      |       |     |       |    |      |   |    |    |       |     |  |
|---------------------|----------------------|----------|------|-------|------|----------|------|-------|-----|-------|----|------|---|----|----|-------|-----|--|
| #                   | Player               | FG-Total |      | 3-Ptr |      | Rebounds |      |       |     |       |    |      |   |    |    |       |     |  |
|                     |                      | FG       | F-GA | FG    | F-GA | FT       | F-TA | Off   | Def | TP    | PF | TP   | A | TO | Bk | Stl   | Min |  |
| 05                  | Goodin-Rogers, Kyvin | 1        | 1-2  | 1-1   | 1-2  | 2        | 2    | 2     | 4   | 1     | 4  | 0    | 1 | 0  | 1  | 0     | 11  |  |
| 45                  | Rice, Alyssa         | c        | 1-3  | 0-0   | 1-2  | 2        | 3    | 5     | 1   | 3     | 0  | 2    | 2 | 2  | 1  | 1     | 19  |  |
| 00                  | O'Neill, Jennifer    | g        | 8-14 | 2-4   | 4-14 | 4        | 11   | 1     | 1   | 1     | 22 | 1    | 6 | 0  | 0  | 2     | 33  |  |
| 03                  | Thompson, Janee      | g        | 4-5  | 4-10  | 0-1  | 0        | 0    | 0     | 0   | 0     | 9  | 3    | 5 | 0  | 1  | 0     | 24  |  |
| 13                  | Goss, Bria           | g        | 3-7  | 1-2   | 2-2  | 2        | 1    | 2     | 2   | 9     | 1  | 3    | 0 | 1  | 0  | 1     | 27  |  |
| 15                  | Harper, Linnae       | g        | 2-11 | 0-0   | 0-0  | 3        | 5    | 8     | 1   | 4     | 0  | 4    | 1 | 1  | 2  | 1     | 19  |  |
| 25                  | Epps, Makayla        | g        | 6-6  | 0-0   | 0-0  | 2        | 3    | 3     | 5   | 0     | 12 | 6    | 3 | 0  | 0  | 0     | 32  |  |
| 35                  | Jennings, Alexis     | g        | 3-6  | 1-1   | 4-4  | 3        | 4    | 7     | 1   | 11    | 0  | 2    | 2 | 0  | 2  | 0     | 18  |  |
| 50                  | Bishop, Azia         | g        | 2-3  | 0-0   | 1-1  | 1        | 3    | 4     | 2   | 4     | 0  | 2    | 1 | 0  | 1  | 0     | 17  |  |
|                     | Team                 |          |      |       |      |          |      |       |     |       |    |      |   |    |    |       |     |  |
| Totals              |                      | 30-62    |      | 5-8   |      | 13-18    |      | 18    |     | 29    |    | 78   |   | 11 |    | 28    |     |  |
| 1st Half            |                      | 16-31    |      | 5-10  |      | 7-14     |      | 14    |     | 14    |    | 78   |   | 11 |    | 28    |     |  |
| 2nd half            |                      | 14-31    |      | 5-0   |      | 6-4      |      | 4     |     | 15    |    | 0    |   | 0  |    | 0     |     |  |
| 3FG %               |                      | 34.31    |      | 54.00 |      | Game:    |      | 30-62 |     | 48.50 |    | Reb: |   | 68 |    | 80.00 |     |  |
| FT %                |                      | 50.00    |      | 50.00 |      | Game:    |      | 5-8   |     | 62.50 |    | PF:  |   | 22 |    | 20.00 |     |  |

FG % 1st Half: 16-31 51.6% 2nd half: 14-31 45.2% Game: 30-62 48.4%  
3FG % 1st Half: 3-4 75.0% 2nd half: 2-4 50.0% Game: 5-8 62.5%  
FT % 1st Half: 6-8 75.0% 2nd half: 7-10 70.0% Game: 13-18 72.2%

Officials: Bob Trammell, Dee Kantner, Michael McConnell  
Technical fouls: Middle Tennessee Sta-None. #8/8 Kentucky-None.  
Attendance: 4761

| Score by periods     |  | 1st | 2nd | Total |
|----------------------|--|-----|-----|-------|
| Middle Tennessee Sta |  | 26  | 36  | 62    |
| #8/8 Kentucky        |  | 41  | 37  | 78    |

Last FG - MT 2nd-00:17, UK 2nd-02:27.  
Largest lead - MT by 5 1st-18:23, UK by 22 2nd-11:57.  
MT led for 03:47, UK led for 32:37, Game was tied for 03:36.

Notables: UK won its eighth straight home game ... UK went on an 18-2 run to give UK an 11-point lead at 27-16 after trailing 14-9 ... Alyssa Rice earned her first career start ... Alexis Jennings came off the bench for a career-high 11 points all in the first half ... O'Neill charted her third 20-point scoring game of the season ... The Cats committed a season-high 28 turnovers.

# 11

## #8/8 KENTUCKY 71, BELMONT 55

DEC. 14 2014 • LEXINGTON, KY. (MEMORIAL COLISEUM)



Official Basketball Box Score - Game Totals - Final Statistics  
Belmont vs #8/8 Kentucky  
12/14/14 6:02 pm at Memorial Coliseum, Lexington, KY



### Belmont 55 • 2-7

| #    | Player                | Total |      | 3-Ptr |       | Rebounds |      | PF | TP | A  | TO | Bk | Stl | Min |   |    |    |
|------|-----------------------|-------|------|-------|-------|----------|------|----|----|----|----|----|-----|-----|---|----|----|
|      |                       | FG    | F-GA | FG    | F-GA  | FT       | F-TA |    |    |    |    |    |     |     |   |    |    |
| 03   | JOUBRAN, Frankie      | 1     | 3    | 11    | 0     | 0        | 3    | 4  | 7  | 1  | 6  | 0  | 2   | 0   | 0 | 31 |    |
| 14   | THOMPSON, Lauren      | 1     | 1    | 6     | 0     | 0        | 2    | 2  | 0  | 0  | 4  | 0  | 2   | 0   | 0 | 18 |    |
| 01   | TARRENCE, Adrienne    | g     | 0    | 1     | 7     | 1        | 6    | 0  | 1  | 1  | 3  | 2  | 0   | 0   | 1 | 19 |    |
| 12   | JONES, Sierra         | g     | 4    | 6     | 0     | 1        | 2    | 2  | 1  | 2  | 4  | 0  | 2   | 8   | 1 | 31 |    |
| 13   | LUFFMAN-HARTSFIELD, g | g     | 3    | 9     | 1     | 3        | 4    | 2  | 4  | 6  | 2  | 10 | 2   | 2   | 0 | 31 |    |
| 00   | PERRY, Kia            | g     | 0    | 0     | 0     | 0        | 0    | 0  | 0  | 0  | 0  | 0  | 1   | 0   | 0 | 1  |    |
| 02   | MILLS, Taylor         | g     | 3    | 5     | 1     | 3        | 6    | 7  | 0  | 0  | 3  | 13 | 2   | 2   | 0 | 2  | 28 |
| 10   | CARROLL, Katie        | g     | 0    | 2     | 0     | 1        | 0    | 0  | 0  | 0  | 0  | 0  | 0   | 0   | 0 | 1  | 11 |
| 11   | BUNDY, Katelin        | g     | 0    | 0     | 0     | 0        | 0    | 0  | 0  | 0  | 0  | 0  | 0   | 0   | 0 | 1  | 1  |
| 22   | COHLMAYER, Natalie    | g     | 0    | 0     | 0     | 0        | 0    | 0  | 0  | 0  | 0  | 0  | 0   | 0   | 0 | 1  | 1  |
| 30   | BRYCE, Blair          | g     | 1    | 2     | 0     | 0        | 1    | 0  | 1  | 1  | 3  | 0  | 1   | 0   | 0 | 5  | 3  |
| 50   | MCCABE, Sally         | g     | 4    | 8     | 0     | 2        | 0    | 4  | 4  | 8  | 1  | 0  | 2   | 0   | 2 | 23 | 20 |
| Team |                       |       | 19.8 | 2.10  | 16.21 | 1        | 2    | 34 | 14 | 55 | 10 | 2  | 4   | 4   |   |    |    |



# 2014-15 GAME REVIEWS

# 13

## #12/13 KENTUCKY 87, TENNESSEE STATE 75

DEC.28, 2014 • LEXINGTON, KY. (MEMORIAL COLISEUM)



Official Basketball Box Score -- Game Totals -- Final Statistics  
Tennessee State vs #12/13 Kentucky  
12/28/14 2:02 pm at Memorial Coliseum, Lexington, KY



Tennessee State 75 • 3-8

| #      | Player            | Total |      | 3-Ptr |     | Rebounds |     | PF | TP | A  | TO | Blk | Stl | Min |
|--------|-------------------|-------|------|-------|-----|----------|-----|----|----|----|----|-----|-----|-----|
|        |                   | FG    | FGA  | FG    | FGA | FT       | FTA |    |    |    |    |     |     |     |
| 05     | MORROW, Briana    | 2-3   | 0-0  | 0-0   | 0-0 | 0        | 3   | 3  | 4  | 0  | 2  | 0   | 1   | 16  |
| 11     | WOOTEN, Tia       | 1-4   | 0-0  | 0-0   | 0-0 | 0        | 0   | 0  | 2  | 2  | 0  | 5   | 0   | 11  |
| 30     | HUDSON, Chelsea   | 6-14  | 0-1  | 4-6   | 5   | 4        | 9   | 2  | 16 | 2  | 0  | 0   | 0   | 26  |
| 12     | ALLEN, Rachel     | 3-9   | 0-0  | 0-0   | 0   | 5        | 5   | 2  | 6  | 8  | 6  | 0   | 0   | 32  |
| 20     | LAWRENCE, Brianna | 6-10  | 4-6  | 3-3   | 2   | 1        | 3   | 4  | 19 | 1  | 2  | 1   | 1   | 33  |
| 02     | BEATTY, Diamond   | 0-0   | 0-0  | 0-0   | 0   | 1        | 1   | 1  | 0  | 0  | 0  | 0   | 0   | 1   |
| 03     | DAVIS, Imani      | 3-9   | 1-3  | 6-6   | 4   | 7        | 11  | 5  | 13 | 2  | 5  | 0   | 2   | 26  |
| 04     | LEONARD, Jemilah  | 1-1   | 0-0  | 0-0   | 0   | 0        | 0   | 2  | 2  | 1  | 6  | 0   | 0   | 17  |
| 15     | COX, Michelle     | 0-0   | 0-0  | 0-0   | 0   | 0        | 0   | 0  | 0  | 0  | 0  | 0   | 0   | 0+  |
| 23     | PALMA, Samantha   | 1-3   | 0-0  | 0-0   | 0   | 3        | 3   | 1  | 2  | 0  | 1  | 1   | 0   | 11  |
| 25     | JOHNSON, Jayda    | 4-7   | 1-2  | 0-1   | 0   | 2        | 2   | 3  | 9  | 1  | 1  | 0   | 1   | 21  |
| 42     | HILL, LaTeasha    | 1-2   | 0-0  | 0-0   | 0   | 1        | 1   | 0  | 2  | 0  | 1  | 0   | 0   | 6   |
| Team   |                   |       |      |       |     | 1        | 3   | 4  |    |    |    |     |     |     |
| Totals |                   | 28-62 | 6-12 | 13-16 | 12  | 30       | 42  | 26 | 75 | 15 | 29 | 3   | 6   | 200 |

FG % 1st Half: 13-32 40.6% 2nd half: 15-30 50.0% Game: 28-62 45.2%  
3FG % 1st Half: 3-7 42.9% 2nd half: 3-5 60.0% Game: 6-12 50.0%  
FT % 1st Half: 6-6 100.0 2nd half: 7-10 70.0% Game: 13-16 81.3%

#12/13 Kentucky 87 • 11-2

| #      | Player               | Total |      | 3-Ptr |     | Rebounds |     | PF | TP | A  | TO | Blk | Stl | Min |
|--------|----------------------|-------|------|-------|-----|----------|-----|----|----|----|----|-----|-----|-----|
|        |                      | FG    | FGA  | FG    | FGA | FT       | FTA |    |    |    |    |     |     |     |
| 05     | Goodin-Rogers, Kyvin | 4-14  | 0-5  | 0-0   | 3   | 3        | 6   | 1  | 8  | 0  | 2  | 0   | 2   | 25  |
| 06     | Bishop, Azia         | 3-5   | 0-0  | 0-1   | 1   | 3        | 4   | 5  | 6  | 3  | 3  | 6   | 2   | 19  |
| 03     | Thompson, Janee      | 2-7   | 0-2  | 4-4   | 1   | 6        | 7   | 0  | 8  | 5  | 5  | 0   | 7   | 35  |
| 15     | Harper, Linnae       | 5-12  | 0-1  | 7-12  | 6   | 2        | 8   | 3  | 17 | 6  | 4  | 0   | 4   | 33  |
| 25     | Epps, Makayla        | 5-14  | 0-4  | 6-8   | 2   | 1        | 3   | 2  | 16 | 2  | 1  | 1   | 1   | 34  |
| 24     | Coe, Jaycee          | 0-3   | 0-3  | 0-0   | 0   | 3        | 3   | 0  | 0  | 2  | 0  | 0   | 0   | 14  |
| 35     | Jennings, Alexis     | 8-15  | 3-4  | 8-12  | 5   | 3        | 8   | 1  | 27 | 0  | 0  | 1   | 1   | 29  |
| 45     | Rice, Alyssa         | 1-1   | 0-0  | 3-6   | 1   | 2        | 3   | 2  | 5  | 0  | 1  | 1   | 0   | 11  |
| Team   |                      |       |      |       | 2   | 0        | 2   |    |    |    |    |     |     |     |
| Totals |                      | 28-71 | 3-19 | 28-43 | 21  | 23       | 44  | 14 | 87 | 18 | 16 | 9   | 17  | 200 |

FG % 1st Half: 16-39 41.0% 2nd half: 12-32 37.5% Game: 28-71 39.4%  
3FG % 1st Half: 2-10 20.0% 2nd half: 1-9 11.1% Game: 3-19 15.8%  
FT % 1st Half: 13-19 68.4% 2nd half: 15-24 62.5% Game: 28-43 65.1%

Officials: Metta Roberts, Douglas Knight, Jules Gallien  
Technical fouls: Tennessee State-None. #12/13 Kentucky-None.  
Attendance: 5810

| Score by periods | 1st | 2nd | Total |
|------------------|-----|-----|-------|
| Tennessee State  | 35  | 40  | 75    |
| #12/13 Kentucky  | 47  | 40  | 87    |

Last FG - TSU 2nd-00:01, UK 2nd-00:36.  
Largest lead - TSU by 8 1st-15:33, UK by 16 1st-01:25.  
TSU led for 07:32, UK led for 30:22. Game was tied for 02:06.

| Points | In | Off | 2nd | Fast | Bench |
|--------|----|-----|-----|------|-------|
| TSU    | 40 | 11  | 15  | 6    | 28    |
| UK     | 50 | 36  | 22  | 12   | 32    |

Score tied - 3 times.  
Lead changed - 1 time.

# 14

## #11/11 KENTUCKY 78, ALABAMA 66

JAN. 2, 2015 • TUSCALOOSA, ALA. (FOSTER AUDITORIUM)



Official Basketball Box Score -- Game Totals -- Final Statistics  
Kentucky vs Alabama  
01/02/15 2 p.m. at Tuscaloosa, Ala. (Foster Auditorium)



Kentucky 78 • 12-2, 1-0 SEC

| #      | Player               | Total |      | 3-Ptr |     | Rebounds |     | PF | TP | A  | TO | Blk | Stl | Min |
|--------|----------------------|-------|------|-------|-----|----------|-----|----|----|----|----|-----|-----|-----|
|        |                      | FG    | FGA  | FG    | FGA | FT       | FTA |    |    |    |    |     |     |     |
| 05     | Goodin-Rogers, Kyvin | 2-6   | 2-2  | 0-0   | 0   | 1        | 1   | 2  | 6  | 0  | 0  | 1   | 0   | 11  |
| 50     | Bishop, Azia         | 2-3   | 0-0  | 1-2   | 1   | 3        | 4   | 4  | 5  | 3  | 4  | 0   | 2   | 27  |
| 03     | Thompson, Janee      | 5-15  | 2-4  | 0-0   | 0   | 1        | 1   | 2  | 12 | 10 | 2  | 0   | 1   | 36  |
| 15     | Harper, Linnae       | 3-9   | 0-1  | 1-3   | 1   | 4        | 5   | 3  | 7  | 0  | 4  | 1   | 4   | 24  |
| 25     | Epps, Makayla        | 5-11  | 0-1  | 4-7   | 4   | 3        | 7   | 3  | 14 | 3  | 0  | 0   | 3   | 32  |
| 00     | O'Neill, Jennifer    | 4-8   | 2-6  | 2-4   | 0   | 3        | 3   | 2  | 12 | 1  | 1  | 0   | 0   | 38  |
| 35     | Jennings, Alexis     | 9-14  | 0-0  | 3-6   | 4   | 1        | 5   | 3  | 21 | 0  | 1  | 1   | 2   | 26  |
| 45     | Rice, Alyssa         | 0-0   | 0-0  | 1-2   | 0   | 1        | 1   | 4  | 1  | 1  | 1  | 0   | 0   | 6   |
| Team   |                      |       |      |       | 6   | 0        | 6   |    |    |    |    |     |     |     |
| Totals |                      | 30-66 | 6-14 | 12-24 | 16  | 17       | 33  | 23 | 78 | 18 | 13 | 3   | 12  | 200 |

FG % 1st Half: 12-29 41.4% 2nd half: 18-37 48.6% Game: 30-66 45.5%  
3FG % 1st Half: 0-3 0.0% 2nd half: 6-11 54.5% Game: 6-14 42.9%  
FT % 1st Half: 4-8 50.0% 2nd half: 8-16 50.0% Game: 12-24 50.0%

Alabama 66 • 11-5, 0-1 SEC

| #      | Player              | Total |      | 3-Ptr |     | Rebounds |     | PF | TP | A  | TO | Blk | Stl | Min |
|--------|---------------------|-------|------|-------|-----|----------|-----|----|----|----|----|-----|-----|-----|
|        |                     | FG    | FGA  | FG    | FGA | FT       | FTA |    |    |    |    |     |     |     |
| 13     | Hegstetter, Nikki   | 2-7   | 0-0  | 2-2   | 6   | 8        | 14  | 3  | 6  | 3  | 5  | 1   | 1   | 31  |
| 20     | Williams, Ashley    | 6-10  | 0-0  | 1-3   | 4   | 3        | 7   | 1  | 13 | 0  | 5  | 0   | 0   | 30  |
| 25     | Hutchen, Briana     | 1-5   | 1-4  | 0-0   | 1   | 2        | 3   | 1  | 3  | 1  | 0  | 0   | 0   | 24  |
| 11     | Cook, Hannah        | 6-14  | 3-7  | 3-4   | 0   | 1        | 1   | 5  | 18 | 1  | 1  | 0   | 0   | 24  |
| 22     | Middlebrook, Karyla | 2-7   | 0-3  | 7-10  | 4   | 2        | 6   | 2  | 11 | 5  | 7  | 0   | 0   | 32  |
| 01     | Bolton, Quanetria   | 1-2   | 0-0  | 1-2   | 0   | 3        | 3   | 2  | 3  | 3  | 0  | 1   | 0   | 11  |
| 05     | Hayden, Breanna     | 3-5   | 0-1  | 0-3   | 1   | 5        | 6   | 3  | 6  | 1  | 5  | 1   | 1   | 18  |
| 15     | Knight, Meashont    | 2-5   | 0-2  | 2-2   | 1   | 3        | 4   | 1  | 6  | 2  | 2  | 0   | 3   | 20  |
| 33     | Rivers, Sharin      | 0-0   | 0-0  | 0-0   | 0   | 0        | 0   | 0  | 0  | 1  | 0  | 0   | 0   | 5   |
| 34     | Hamilton, Oceana    | 0-2   | 0-0  | 0-0   | 0   | 0        | 0   | 0  | 0  | 0  | 0  | 0   | 0   | 5   |
| Team   |                     |       |      |       | 4   | 2        | 6   |    |    |    |    |     |     |     |
| Totals |                     | 23-57 | 4-17 | 16-26 | 21  | 29       | 50  | 18 | 66 | 17 | 27 | 3   | 5   | 200 |

FG % 1st Half: 15-36 41.7% 2nd half: 8-21 38.1% Game: 23-57 40.4%  
3FG % 1st Half: 1-8 12.5% 2nd half: 3-9 33.3% Game: 4-17 23.5%  
FT % 1st Half: 5-10 50.0% 2nd half: 11-16 68.8% Game: 16-26 61.5%

Officials: Tina Napier, Billy Smith, Caria Fountain  
Technical fouls: Kentucky-None. Alabama-None.  
Attendance: 2654

| Score by periods | 1st | 2nd | Total |
|------------------|-----|-----|-------|
| Kentucky         | 28  | 50  | 78    |
| Alabama          | 36  | 30  | 66    |

| Points | In | Off | 2nd | Fast | Bench |
|--------|----|-----|-----|------|-------|
| UK     | 56 | 39  | 16  | 14   | 34    |
| UA     | 28 | 13  | 22  | 8    | 15    |

Last FG - UK 2nd-04:08, UA 2nd-00:19.  
Largest lead - UK by 19 2nd-04:08, UA by 10 2nd-16:54.  
UK led for 11:26, UA led for 25:31. Game was tied for 02:49.

Score tied - 6 times.  
Lead changed - 3 times.

Notables: Jennings' career-high 27 points were the most by a UK freshman since A'dia Mathies had 32 vs. Liberty on March 20, 2010 ... Thompson recorded a career-high seven steals, while Bishop charted a career-high six blocks ... UK won its 50th straight regular season nonconference game in Memorial Coliseum and ended nonconference play with at least 11 wins for the sixth straight season.

Notables: Jennings led the Cats for the second straight game ... Thompson posted her first career double-double and UK's first points/assists double-double since Carly Ormerod in 2007 ... Thompson scored all 12 of her points in the second half ... UK won its fourth straight SEC opener ... Trailing by 10 points in the second half, UK outscored the Tide, 36-14, and used an 18-0 run to win their third straight at UA.



**THE STAT CREW SYSTEM**  
#11/11 Kentucky Combined Team Statistics (as of Jan 02, 2015)  
**All games**



| <b>RECORD:</b> | <b>OVERALL</b> | <b>HOME</b> | <b>AWAY</b> | <b>NEUTRAL</b> |
|----------------|----------------|-------------|-------------|----------------|
| ALL GAMES      | 12-2           | 7-0         | 3-1         | 2-1            |
| CONFERENCE     | 1-0            | 0-0         | 1-0         | 0-0            |
| NON-CONFERENCE | 11-2           | 7-0         | 2-1         | 2-1            |

| #              | Player               | gp-gs | min  | avg  | Total   |      | 3-Point |      | F-Throw |      | Rebounds |     |     |      | pf  | dq | a   | to  | blk | stl | pts  | avg  |
|----------------|----------------------|-------|------|------|---------|------|---------|------|---------|------|----------|-----|-----|------|-----|----|-----|-----|-----|-----|------|------|
|                |                      |       |      |      | fg-fga  | fg%  | 3fg-fga | 3fg% | ft-fa   | ft%  | off      | def | tot | avg  |     |    |     |     |     |     |      |      |
| 00             | O'Neill, Jennifer    | 13-12 | 374  | 28.8 | 64-174  | .368 | 19-73   | .260 | 47-71   | .662 | 10       | 28  | 38  | 2.9  | 38  | 2  | 22  | 31  | 1   | 18  | 194  | 14.9 |
| 25             | Epps, Makayla        | 14-2  | 428  | 30.6 | 66-140  | .471 | 6-24    | .250 | 50-78   | .641 | 25       | 45  | 70  | 5.0  | 21  | 0  | 39  | 20  | 2   | 20  | 188  | 13.4 |
| 15             | Harper, Linnae       | 14-3  | 336  | 24.0 | 61-154  | .396 | 4-15    | .267 | 20-44   | .455 | 43       | 47  | 90  | 6.4  | 32  | 0  | 25  | 32  | 2   | 28  | 146  | 10.4 |
| 03             | Thompson, Janee      | 14-14 | 419  | 29.9 | 48-125  | .384 | 9-29    | .310 | 37-47   | .787 | 7        | 28  | 35  | 2.5  | 36  | 2  | 42  | 48  | 1   | 26  | 142  | 10.1 |
| 35             | Jennings, Alexis     | 14-0  | 201  | 14.4 | 36-77   | .468 | 5-14    | .357 | 34-48   | .708 | 22       | 24  | 46  | 3.3  | 25  | 0  | 1   | 18  | 8   | 6   | 111  | 7.9  |
| 50             | Bishop, Azia         | 14-11 | 302  | 21.6 | 51-83   | .614 | 0-2     | .000 | 9-31    | .290 | 41       | 50  | 91  | 6.5  | 42  | 3  | 12  | 31  | 25  | 17  | 111  | 7.9  |
| 13             | Goss, Bria           | 11-11 | 260  | 23.6 | 24-58   | .414 | 6-19    | .316 | 27-38   | .711 | 14       | 20  | 34  | 3.1  | 25  | 1  | 19  | 21  | 4   | 14  | 81   | 7.4  |
| 05             | Goodin-Rogers, Kyvin | 14-14 | 233  | 16.6 | 27-83   | .325 | 12-35   | .343 | 28-40   | .700 | 28       | 42  | 70  | 5.0  | 37  | 1  | 3   | 17  | 9   | 11  | 94   | 6.7  |
| 45             | Rice, Alyssa         | 14-3  | 212  | 15.1 | 10-40   | .250 | 0-0     | .000 | 15-26   | .577 | 19       | 24  | 43  | 3.1  | 42  | 2  | 4   | 21  | 8   | 5   | 35   | 2.5  |
| 12             | Sidney, Jelleah      | 4-0   | 20   | 5.0  | 3-7     | .429 | 0-1     | .000 | 1-2     | .500 | 4        | 2   | 6   | 1.5  | 6   | 0  | 2   | 5   | 1   | 3   | 7    | 1.8  |
| 24             | Coe, Jaycee          | 6-0   | 40   | 6.7  | 1-12    | .083 | 1-12    | .083 | 0-0     | .000 | 0        | 3   | 3   | 0.5  | 2   | 0  | 3   | 1   | 1   | 1   | 3    | 0.5  |
| Team           |                      |       |      |      |         |      |         |      |         |      | 39       | 26  | 65  |      |     |    |     | 2   |     |     |      |      |
| Total.....     |                      | 14    | 2825 |      | 391-953 | .410 | 62-224  | .277 | 268-425 | .631 | 252      | 339 | 591 | 42.2 | 306 | 11 | 172 | 247 | 62  | 149 | 1112 | 79.4 |
| Opponents..... |                      | 14    | 2826 |      | 342-821 | .417 | 57-191  | .298 | 228-335 | .681 | 182      | 377 | 559 | 39.9 | 330 | -  | 161 | 343 | 63  | 101 | 969  | 69.2 |

| <b>TEAM STATISTICS</b> | <b>UK</b> | <b>OPP</b> |
|------------------------|-----------|------------|
| SCORING                | 1112      | 969        |
| Points per game        | 79.4      | 69.2       |
| Scoring margin         | +10.2     | -          |
| FIELD GOALS-ATT        | 391-953   | 342-821    |
| Field goal pct         | .410      | .417       |
| 3 POINT FG-ATT         | 62-224    | 57-191     |
| 3-point FG pct         | .277      | .298       |
| 3-pt FG made per game  | 4.4       | 4.1        |
| FREE THROWS-ATT        | 268-425   | 228-335    |
| Free throw pct         | .631      | .681       |
| F-Throws made per game | 19.1      | 16.3       |
| REBOUNDS               | 591       | 559        |
| Rebounds per game      | 42.2      | 39.9       |
| Rebounding margin      | +2.3      | -          |
| ASSISTS                | 172       | 161        |
| Assists per game       | 12.3      | 11.5       |
| TURNOVERS              | 247       | 343        |
| Turnovers per game     | 17.6      | 24.5       |
| Turnover margin        | +6.9      | -          |
| Assist/turnover ratio  | 0.7       | 0.5        |
| STEALS                 | 149       | 101        |
| Steals per game        | 10.6      | 7.2        |
| BLOCKS                 | 62        | 63         |
| Blocks per game        | 4.4       | 4.5        |
| ATTENDANCE             | 53436     | 32233      |
| Home games-Avg/Game    | 7-7634    | 4-6480     |
| Neutral site-Avg/Game  | -         | 3-2104     |

| <b>Date</b> | <b>Opponent</b>     |     | <b>Score</b> | <b>Att.</b> |
|-------------|---------------------|-----|--------------|-------------|
| 11/14/14    | APPALACHIAN STATE   | w   | 111-74       | 4887        |
| 11/17/14    | #8/9 BAYLOR         | w   | 74-64        | 22075       |
| 11/19/14    | MOREHEAD STATE      | w   | 91-62        | 5923        |
| 11/22/14    | at Central Michigan | w   | 71-68        | 2361        |
| 1 11/27/14  | vs Illinois         | L   | 71-77        | 1978        |
| 1 11/28/14  | vs Oklahoma         | Wot | 92-88        | 1988        |
| 1 11/29/14  | vs USF              | w   | 61-57        | 2347        |
| 12/3/14     | NORTHERN KENTUCKY   | w   | 82-64        | 4615        |
| 12/7/14     | at #7/7 Louisville  | w   | 77-68        | 14862       |
| 12/12/14    | MIDDLE TENNESSEE    | w   | 78-62        | 4761        |
| 12/14/14    | BELMONT             | w   | 71-55        | 5365        |
| 12/21/14    | at #13/13 Duke      | L   | 68-89        | 6043        |
| 12/28/14    | TENNESSEE STATE     | w   | 87-75        | 5810        |
| * 01/02/15  | at Alabama          | w   | 78-66        | 2654        |

\* = Conference game

1 - Paradise Jam - St. Thomas, Virgin Islands (UVI Sports and Fitness Center)

| <b>Score by Periods</b> | <b>1st</b> | <b>2nd</b> | <b>OT</b> | <b>Totals</b> |
|-------------------------|------------|------------|-----------|---------------|
| #11/11 Kentucky         | 518        | 581        | 13        | 1112          |
| Opponents               | 478        | 482        | 9         | 969           |



**THE STAT CREW SYSTEM**  
#11/11 Kentucky Combined Team Statistics (as of Jan 03, 2015)  
**Conference games**



| <b>RECORD:</b> | <b>OVERALL</b> | <b>HOME</b> | <b>AWAY</b> | <b>NEUTRAL</b> |
|----------------|----------------|-------------|-------------|----------------|
| ALL GAMES      | 1-0            | 0-0         | 1-0         | 0-0            |
| CONFERENCE     | 1-0            | 0-0         | 1-0         | 0-0            |
| NON-CONFERENCE | 0-0            | 0-0         | 0-0         | 0-0            |

| ## | Player               | gp-gs | min | avg  | Total  |      | 3-Point |       | F-Throw |      | Rebounds |     |     |      | pf | dq | a  | to | blk | stl | pts | avg  |
|----|----------------------|-------|-----|------|--------|------|---------|-------|---------|------|----------|-----|-----|------|----|----|----|----|-----|-----|-----|------|
|    |                      |       |     |      | fg-fga | fg%  | 3fg-fga | 3fg%  | ft-fa   | ft%  | off      | def | tot | avg  |    |    |    |    |     |     |     |      |
| 35 | Jennings, Alexis     | 1-0   | 26  | 26.0 | 9-14   | .643 | 0-0     | .000  | 3-6     | .500 | 4        | 1   | 5   | 5.0  | 3  | 0  | 0  | 1  | 1   | 2   | 21  | 21.0 |
| 25 | Epps, Makayla        | 1-1   | 32  | 32.0 | 5-11   | .455 | 0-1     | .000  | 4-7     | .571 | 4        | 3   | 7   | 7.0  | 3  | 0  | 3  | 0  | 0   | 3   | 14  | 14.0 |
| 03 | Thompson, Janee      | 1-1   | 36  | 36.0 | 5-15   | .333 | 2-4     | .500  | 0-0     | .000 | 0        | 1   | 1   | 1.0  | 2  | 0  | 10 | 2  | 0   | 1   | 12  | 12.0 |
| 00 | O'Neill, Jennifer    | 1-0   | 38  | 38.0 | 4-8    | .500 | 2-6     | .333  | 2-4     | .500 | 0        | 3   | 3   | 3.0  | 2  | 0  | 1  | 1  | 0   | 0   | 12  | 12.0 |
| 15 | Harper, Linnae       | 1-1   | 24  | 24.0 | 3-9    | .333 | 0-1     | .000  | 1-3     | .333 | 1        | 4   | 5   | 5.0  | 3  | 0  | 0  | 4  | 1   | 4   | 7   | 7.0  |
| 05 | Goodin-Rogers, Kyvin | 1-1   | 11  | 11.0 | 2-6    | .333 | 2-2     | 1.000 | 0-0     | .000 | 0        | 1   | 1   | 1.0  | 2  | 0  | 0  | 0  | 1   | 0   | 6   | 6.0  |
| 50 | Bishop, Azia         | 1-1   | 27  | 27.0 | 2-3    | .667 | 0-0     | .000  | 1-2     | .500 | 1        | 3   | 4   | 4.0  | 4  | 0  | 3  | 4  | 0   | 2   | 5   | 5.0  |
| 45 | Rice, Alyssa         | 1-0   | 6   | 6.0  | 0-0    | .000 | 0-0     | .000  | 1-2     | .500 | 0        | 1   | 1   | 1.0  | 4  | 0  | 1  | 1  | 0   | 0   | 1   | 1.0  |
|    | Team                 |       |     |      |        |      |         |       |         |      | 6        | 0   | 6   |      |    |    |    |    |     |     |     |      |
|    | Total.....           | 1     | 200 |      | 30-66  | .455 | 6-14    | .429  | 12-24   | .500 | 16       | 17  | 33  | 33.0 | 23 | 0  | 18 | 13 | 3   | 12  | 78  | 78.0 |
|    | Opponents.....       | 1     | 200 |      | 23-57  | .404 | 4-17    | .235  | 16-26   | .615 | 21       | 29  | 50  | 50.0 | 18 | -  | 17 | 27 | 3   | 5   | 66  | 66.0 |

| <b>TEAM STATISTICS</b> | <b>UK</b> | <b>OPP</b> |
|------------------------|-----------|------------|
| SCORING                | 78        | 66         |
| Points per game        | 78.0      | 66.0       |
| Scoring margin         | +12.0     | -          |
| FIELD GOALS-ATT        | 30-66     | 23-57      |
| Field goal pct         | .455      | .404       |
| 3 POINT FG-ATT         | 6-14      | 4-17       |
| 3-point FG pct         | .429      | .235       |
| 3-pt FG made per game  | 6.0       | 4.0        |
| FREE THROWS-ATT        | 12-24     | 16-26      |
| Free throw pct         | .500      | .615       |
| F-Throws made per game | 12.0      | 16.0       |
| REBOUNDS               | 33        | 50         |
| Rebounds per game      | 33.0      | 50.0       |
| Rebounding margin      | -17.0     | -          |
| ASSISTS                | 18        | 17         |
| Assists per game       | 18.0      | 17.0       |
| TURNOVERS              | 13        | 27         |
| Turnovers per game     | 13.0      | 27.0       |
| Turnover margin        | +14.0     | -          |
| Assist/turnover ratio  | 1.4       | 0.6        |
| STEALS                 | 12        | 5          |
| Steals per game        | 12.0      | 5.0        |
| BLOCKS                 | 3         | 3          |
| Blocks per game        | 3.0       | 3.0        |
| ATTENDANCE             | 0         | 2654       |
| Home games-Avg/Game    | 0-0       | 1-2654     |
| Neutral site-Avg/Game  | -         | 0-0        |

| <b>Date</b> | <b>Opponent</b> | <b>Score</b> | <b>Att.</b> |
|-------------|-----------------|--------------|-------------|
| * 01/02/15  | at Alabama      | w 78-66      | 2654        |

\* = Conference game

1 - Paradise Jam - St. Thomas, Virgin Islands (UVI Sports and Fitness Center)

| <b>Score by Periods</b> | <b>1st</b> | <b>2nd</b> | <b>Totals</b> |
|-------------------------|------------|------------|---------------|
| #11/11 Kentucky         | 28         | 50         | 78            |
| Opponents               | 36         | 30         | 66            |





**THE STAT CREW SYSTEM**  
#11/11 Kentucky Team Game-by-Game Comparison (as of Jan 03, 2015)  
**All games**



| Opponent          | 1st   | 2nd   | Score  | Mar  | Total FG    | FG Pct    | 3-Pointers | 3FG Pct   | Free Throws | FT Pct    | Rebounds   | Assist | T/Over | Block | Steal | Fouls |
|-------------------|-------|-------|--------|------|-------------|-----------|------------|-----------|-------------|-----------|------------|--------|--------|-------|-------|-------|
| APPALACHIAN STATE | 58/42 | 53/32 | 111-74 | +37  | 39-75/22-60 | .520/.367 | 9-22/3-11  | .409/.273 | 24-38/27-35 | .632/.771 | 50/32 +18  | 24/6   | 21/31  | 7/1   | 16/7  | 29/25 |
| #8/9 BAYLOR       | 24/34 | 50/30 | 74-64  | +10  | 21-59/25-64 | .356/.391 | 6-21/3-12  | .286/.250 | 26-33/11-17 | .788/.647 | 40/42 (2)  | 9/8    | 19/24  | 5/3   | 9/7   | 21/25 |
| MOREHEAD STATE    | 45/24 | 46/38 | 91-62  | +29  | 37-89/26-58 | .416/.448 | 6-26/4-11  | .231/.364 | 11-21/6-11  | .524/.545 | 55/35 +20  | 16/10  | 11/24  | 3/6   | 10/3  | 15/21 |
| Central Michigan  | 47/28 | 24/40 | 71-68  | +3   | 27-74/23-64 | .365/.359 | 8-28/5-15  | .286/.333 | 9-13/17-27  | .692/.630 | 46/48 (2)  | 12/11  | 20/22  | 3/8   | 13/8  | 22/14 |
| Illinois          | 33/34 | 38/43 | 71-77  | (6)  | 25-58/25-47 | .431/.532 | 0-6/5-14   | .000/.357 | 21-33/22-30 | .636/.733 | 34/30 +4   | 10/17  | 21/25  | 4/6   | 8/10  | 26/27 |
| Oklahoma          | 35/38 | 44/41 | 92-88  | +4   | 27-77/32-71 | .351/.451 | 4-19/6-17  | .211/.353 | 34-53/18-33 | .642/.545 | 46/47 (1)  | 7/12   | 22/29  | 5/2   | 11/7  | 30/40 |
| USF               | 26/29 | 35/28 | 61-57  | +4   | 19-53/21-61 | .358/.344 | 1-2/3-13   | .500/.231 | 22-36/12-22 | .611/.545 | 44/38 +6   | 7/6    | 14/7   | 5/2   | 1/3   | 23/26 |
| NORTHERN KENTUCKY | 45/34 | 37/30 | 82-64  | +18  | 28-60/21-50 | .467/.420 | 4-9/6-23   | .444/.261 | 22-43/16-18 | .512/.889 | 38/36 +2   | 13/10  | 16/26  | 1/3   | 16/5  | 20/29 |
| #7/7 Louisville   | 29/42 | 48/26 | 77-68  | +9   | 27-60/22-58 | .450/.379 | 3-7/0-5    | .429/.000 | 20-30/24-33 | .667/.727 | 34/46 (12) | 8/9    | 21/28  | 2/4   | 12/9  | 27/26 |
| MIDDLE TENNESSEE  | 41/26 | 37/36 | 78-62  | +16  | 30-62/26-67 | .484/.388 | 5-8/4-17   | .625/.235 | 13-18/6-12  | .722/.500 | 47/31 +16  | 11/11  | 28/25  | 6/8   | 8/17  | 14/18 |
| BELMONT           | 34/27 | 37/28 | 71-55  | +16  | 28-69/19-50 | .406/.380 | 5-19/2-10  | .263/.200 | 10-13/15-21 | .769/.714 | 40/34 +6   | 10/10  | 11/21  | 6/4   | 4/4   | 17/14 |
| #13/13 Duke       | 26/49 | 42/40 | 68-89  | (21) | 25-80/29-52 | .313/.558 | 2-24/6-14  | .083/.429 | 16-27/25-34 | .593/.735 | 40/48 (8)  | 9/19   | 14/25  | 3/10  | 12/10 | 25/21 |
| TENNESSEE STATE   | 47/35 | 40/40 | 87-75  | +12  | 28-71/28-62 | .394/.452 | 3-19/6-12  | .158/.500 | 28-43/13-16 | .651/.813 | 44/42 +2   | 18/15  | 16/29  | 9/3   | 17/6  | 14/26 |
| Alabama           | 28/36 | 50/30 | 78-66  | +12  | 30-66/23-57 | .455/.404 | 6-14/4-17  | .429/.235 | 12-24/16-26 | .500/.615 | 33/50 (17) | 18/17  | 13/27  | 3/3   | 12/5  | 23/18 |

Note: Game totals are displayed in the format TEAM/OPPONENT for each category



**THE STAT CREW SYSTEM**  
**#11/11 Kentucky Points-Rebounds-Assists (as of Jan 03, 2015)**  
**All games**



| Opponent            | Date     | Score  |   | 00         | 03         | 05         | 12         | 13        | 15         | 24         |
|---------------------|----------|--------|---|------------|------------|------------|------------|-----------|------------|------------|
|                     |          |        |   | O'NEILL,JE | THOMPSON,J | GOODIN-ROG | SIDNEY,JEL | GOSS,BRIA | HARPER,LIN | COE,JAYCEE |
| APPALACHIAN STATE   | 11/14/14 | 111-74 | w | 20-8-5     | 10-5-4     | 11-6-1     | 2-0-1      | 6-2-5     | 17-7-4     | 0-0-0      |
| #8/9 BAYLOR         | 11/17/14 | 74-64  | w | 22-3-2     | 9-2-2      | 7-5-0      | 0-1-0      | 5-6-1     | 11-6-0     | DNP        |
| MOREHEAD STATE      | 11/19/14 | 91-62  | w | 14-6-2     | 15-0-3     | 5-9-0      | 5-4-1      | 7-5-4     | 13-10-1    | 3-0-0      |
| at Central Michigan | 11/22/14 | 71-68  | w | 19-2-2     | 3-2-4      | 8-7-0      | 0-1-0      | 6-4-2     | 10-6-0     | DNP        |
| vs Illinois         | 11/27/14 | 71-77  | L | 17-2-2     | 5-2-2      | 8-6-0      | DNP        | 4-1-3     | 2-2-1      | 0-0-0      |
| vs Oklahoma         | 11/28/14 | 92-88  | w | 12-2-0     | 11-0-0     | 1-2-0      | DNP        | 7-4-1     | 23-12-2    | DNP        |
| vs USF              | 11/29/14 | 61-57  | w | 17-1-1     | 15-2-1     | 0-8-1      | DNP        | 10-5-0    | 3-3-1      | DNP        |
| NORTHERN KENTUCKY   | 12/3/14  | 82-64  | w | 2-0-0      | 8-3-4      | 19-4-0     | DNP        | 16-4-0    | 13-3-4     | DNP        |
| at #7/7 Louisville  | 12/7/14  | 77-68  | w | 17-5-1     | 19-5-0     | 6-5-1      | DNP        | 11-1-2    | 12-8-2     | DNP        |
| MIDDLE TENNESSEE    | 12/12/14 | 78-62  | w | 22-4-1     | 9-0-3      | 4-4-0      | DNP        | 9-2-1     | 4-8-0      | DNP        |
| BELMONT             | 12/14/14 | 71-55  | w | 3-1-2      | 12-2-4     | 8-1-0      | DNP        | 0-0-0     | 12-7-2     | 0-0-0      |
| at #13/13 Duke      | 12/21/14 | 68-89  | L | 17-1-3     | 6-4-0      | 3-6-0      | DNP        | DNP       | 2-5-2      | 0-0-1      |
| TENNESSEE STATE     | 12/28/14 | 87-75  | w | DNP        | 8-7-5      | 8-6-0      | DNP        | DNP       | 17-8-6     | 0-3-2      |
| at Alabama          | 01/02/15 | 78-66  | w | 12-3-1     | 12-1-10    | 6-1-0      | DNP        | DNP       | 7-5-0      | DNP        |

| Opponent            | Date     | Score  |   | 25         | 35         | 45         | 50         |
|---------------------|----------|--------|---|------------|------------|------------|------------|
|                     |          |        |   | EPPE,MAKAY | JENNINGS,A | RICE,ALYSS | BISHOP,AZI |
| APPALACHIAN STATE   | 11/14/14 | 111-74 | w | 16-4-3     | 10-4-1     | 5-3-0      | 14-9-0     |
| #8/9 BAYLOR         | 11/17/14 | 74-64  | w | 12-8-2     | 0-0-0      | 2-1-0      | 6-3-2      |
| MOREHEAD STATE      | 11/19/14 | 91-62  | w | 9-4-4      | 6-1-0      | 3-2-1      | 11-11-0    |
| at Central Michigan | 11/22/14 | 71-68  | w | 12-4-4     | 5-3-0      | 2-2-0      | 6-11-0     |
| vs Illinois         | 11/27/14 | 71-77  | L | 20-5-2     | 0-2-0      | 2-2-0      | 13-7-0     |
| vs Oklahoma         | 11/28/14 | 92-88  | w | 29-10-4    | 3-1-0      | 2-8-0      | 4-4-0      |
| vs USF              | 11/29/14 | 61-57  | w | 12-2-2     | 0-3-0      | 3-5-1      | 1-10-0     |
| NORTHERN KENTUCKY   | 12/3/14  | 82-64  | w | 11-6-1     | 1-4-0      | 3-3-1      | 9-6-3      |
| at #7/7 Louisville  | 12/7/14  | 77-68  | w | 10-4-2     | 0-0-0      | 0-3-0      | 2-1-0      |
| MIDDLE TENNESSEE    | 12/12/14 | 78-62  | w | 12-5-6     | 11-7-0     | 3-5-0      | 4-4-0      |
| BELMONT             | 12/14/14 | 71-55  | w | 7-3-2      | 10-5-0     | 4-2-0      | 15-12-0    |
| at #13/13 Duke      | 12/21/14 | 68-89  | L | 8-5-2      | 17-3-0     | 0-3-0      | 15-5-1     |
| TENNESSEE STATE     | 12/28/14 | 87-75  | w | 16-3-2     | 27-8-0     | 5-3-0      | 6-4-3      |
| at Alabama          | 01/02/15 | 78-66  | w | 14-7-3     | 21-5-0     | 1-1-1      | 5-4-3      |



**THE STAT CREW SYSTEM**  
#11/11 Kentucky Team High/Low Analysis (as of Jan 03, 2015)  
**All games**



**#11/11 Kentucky - TEAM GAME HIGHS**

|                       |              |                                |
|-----------------------|--------------|--------------------------------|
| POINTS                | 111          | APPALACHIAN STATE (11/14/14)   |
|                       | 92           | vs Oklahoma (11/28/14)         |
|                       | 91           | MOREHEAD STATE (11/19/14)      |
|                       | 87           | TENNESSEE STATE (12/28/14)     |
|                       | 82           | NORTHERN KENTUCKY (12/3/14)    |
| FIELD GOALS MADE      | 39           | APPALACHIAN STATE (11/14/14)   |
|                       | 37           | MOREHEAD STATE (11/19/14)      |
| FIELD GOAL ATTEMPTS   | 89           | MOREHEAD STATE (11/19/14)      |
|                       | 80           | at #13/13 Duke (12/21/14)      |
| FIELD GOAL PERCENTAGE | .520 (39-75) | APPALACHIAN STATE (11/14/14)   |
|                       | .484 (30-62) | MIDDLE TENNESSEE (12/12/14)    |
| 3 PT FIELD GOALS MADE | 9            | APPALACHIAN STATE (11/14/14)   |
|                       | 8            | at Central Michigan (11/22/14) |
| 3 PT FG ATTEMPTS      | 28           | at Central Michigan (11/22/14) |
|                       | 26           | MOREHEAD STATE (11/19/14)      |
| 3 PT FG PERCENTAGE    | .625 (5-8)   | MIDDLE TENNESSEE (12/12/14)    |
|                       | .500 (1-2)   | vs USF (11/29/14)              |
| FREE THROWS MADE      | 34           | vs Oklahoma (11/28/14)         |
|                       | 28           | TENNESSEE STATE (12/28/14)     |
| FREE THROW ATTEMPTS   | 53           | vs Oklahoma (11/28/14)         |
|                       | 43           | TENNESSEE STATE (12/28/14)     |
|                       | 43           | NORTHERN KENTUCKY (12/3/14)    |
| FREE THROW PERCENTAGE | .788 (26-33) | #8/9 BAYLOR (11/17/14)         |
|                       | .769 (10-13) | BELMONT (12/14/14)             |
| REBOUNDS              | 55           | MOREHEAD STATE (11/19/14)      |
|                       | 50           | APPALACHIAN STATE (11/14/14)   |
| ASSISTS               | 24           | APPALACHIAN STATE (11/14/14)   |
|                       | 18           | at Alabama (01/02/15)          |
|                       | 18           | TENNESSEE STATE (12/28/14)     |
| STEALS                | 17           | TENNESSEE STATE (12/28/14)     |
|                       | 16           | NORTHERN KENTUCKY (12/3/14)    |
|                       | 16           | APPALACHIAN STATE (11/14/14)   |
| BLOCKED SHOTS         | 9            | TENNESSEE STATE (12/28/14)     |
|                       | 7            | APPALACHIAN STATE (11/14/14)   |
| TURNOVERS             | 28           | MIDDLE TENNESSEE (12/12/14)    |
|                       | 22           | vs Oklahoma (11/28/14)         |
| FOULS                 | 30           | vs Oklahoma (11/28/14)         |
|                       | 29           | APPALACHIAN STATE (11/14/14)   |





**THE STAT CREW SYSTEM**  
#11/11 Kentucky High/Low Analysis (as of Jan 03, 2015)  
**All games**



**Opponent - GAME HIGHS**

|                       |              |                                |
|-----------------------|--------------|--------------------------------|
| POINTS                | 89           | at #13/13 Duke (12/21/14)      |
|                       | 88           | vs Oklahoma (11/28/14)         |
|                       | 77           | vs Illinois (11/27/14)         |
|                       | 75           | TENNESSEE STATE (12/28/14)     |
|                       | 74           | APPALACHIAN STATE (11/14/14)   |
| FIELD GOALS MADE      | 32           | vs Oklahoma (11/28/14)         |
|                       | 29           | at #13/13 Duke (12/21/14)      |
| FIELD GOAL ATTEMPTS   | 71           | vs Oklahoma (11/28/14)         |
|                       | 67           | MIDDLE TENNESSEE (12/12/14)    |
| FIELD GOAL PERCENTAGE | .558 (29-52) | at #13/13 Duke (12/21/14)      |
|                       | .532 (25-47) | vs Illinois (11/27/14)         |
| 3 PT FIELD GOALS MADE | 6            | TENNESSEE STATE (12/28/14)     |
|                       | 6            | at #13/13 Duke (12/21/14)      |
|                       | 6            | NORTHERN KENTUCKY (12/3/14)    |
|                       | 6            | vs Oklahoma (11/28/14)         |
| 3 PT FG ATTEMPTS      | 23           | NORTHERN KENTUCKY (12/3/14)    |
|                       | 17           | at Alabama (01/02/15)          |
|                       | 17           | MIDDLE TENNESSEE (12/12/14)    |
|                       | 17           | vs Oklahoma (11/28/14)         |
| 3 PT FG PERCENTAGE    | .500 (6-12)  | TENNESSEE STATE (12/28/14)     |
|                       | .429 (6-14)  | at #13/13 Duke (12/21/14)      |
| FREE THROWS MADE      | 27           | APPALACHIAN STATE (11/14/14)   |
|                       | 25           | at #13/13 Duke (12/21/14)      |
| FREE THROW ATTEMPTS   | 35           | APPALACHIAN STATE (11/14/14)   |
|                       | 34           | at #13/13 Duke (12/21/14)      |
| FREE THROW PERCENTAGE | .889 (16-18) | NORTHERN KENTUCKY (12/3/14)    |
|                       | .813 (13-16) | TENNESSEE STATE (12/28/14)     |
| REBOUNDS              | 50           | at Alabama (01/02/15)          |
|                       | 48           | at #13/13 Duke (12/21/14)      |
|                       | 48           | at Central Michigan (11/22/14) |
| ASSISTS               | 19           | at #13/13 Duke (12/21/14)      |
|                       | 17           | at Alabama (01/02/15)          |
|                       | 17           | vs Illinois (11/27/14)         |
| STEALS                | 17           | MIDDLE TENNESSEE (12/12/14)    |
|                       | 10           | at #13/13 Duke (12/21/14)      |
|                       | 10           | vs Illinois (11/27/14)         |
| BLOCKED SHOTS         | 10           | at #13/13 Duke (12/21/14)      |
|                       | 8            | MIDDLE TENNESSEE (12/12/14)    |
|                       | 8            | at Central Michigan (11/22/14) |
| TURNOVERS             | 31           | APPALACHIAN STATE (11/14/14)   |
|                       | 29           | TENNESSEE STATE (12/28/14)     |
|                       | 29           | vs Oklahoma (11/28/14)         |
| FOULS                 | 40           | vs Oklahoma (11/28/14)         |
|                       | 29           | NORTHERN KENTUCKY (12/3/14)    |



**THE STAT CREW SYSTEM**  
#11/11 Kentucky High/Low Analysis (as of Jan 03, 2015)  
**All games**



**#11/11 Kentucky - GAME LOWS**

|                       |              |                                |
|-----------------------|--------------|--------------------------------|
| POINTS                | 61           | vs USF (11/29/14)              |
|                       | 68           | at #13/13 Duke (12/21/14)      |
|                       | 71           | at Central Michigan (11/22/14) |
|                       | 71           | vs Illinois (11/27/14)         |
|                       | 71           | BELMONT (12/14/14)             |
| FIELD GOALS MADE      | 19           | vs USF (11/29/14)              |
|                       | 21           | #8/9 BAYLOR (11/17/14)         |
| FIELD GOAL ATTEMPTS   | 53           | vs USF (11/29/14)              |
|                       | 58           | vs Illinois (11/27/14)         |
| FIELD GOAL PERCENTAGE | .313 (25-80) | at #13/13 Duke (12/21/14)      |
|                       | .351 (27-77) | vs Oklahoma (11/28/14)         |
| 3 PT FIELD GOALS MADE | 0            | vs Illinois (11/27/14)         |
|                       | 1            | vs USF (11/29/14)              |
| 3 PT FG ATTEMPTS      | 2            | vs USF (11/29/14)              |
|                       | 6            | vs Illinois (11/27/14)         |
| 3 PT FG PERCENTAGE    | .000 (0-6)   | vs Illinois (11/27/14)         |
|                       | .083 (2-24)  | at #13/13 Duke (12/21/14)      |
| FREE THROWS MADE      | 9            | at Central Michigan (11/22/14) |
|                       | 10           | BELMONT (12/14/14)             |
| FREE THROW ATTEMPTS   | 13           | at Central Michigan (11/22/14) |
|                       | 13           | BELMONT (12/14/14)             |
| FREE THROW PERCENTAGE | .500 (12-24) | at Alabama (01/02/15)          |
|                       | .512 (22-43) | NORTHERN KENTUCKY (12/3/14)    |
| REBOUNDS              | 33           | at Alabama (01/02/15)          |
|                       | 34           | vs Illinois (11/27/14)         |
|                       | 34           | at #7/7 Louisville (12/7/14)   |
| ASSISTS               | 7            | vs Oklahoma (11/28/14)         |
|                       | 7            | vs USF (11/29/14)              |
| STEALS                | 1            | vs USF (11/29/14)              |
|                       | 4            | BELMONT (12/14/14)             |
| BLOCKED SHOTS         | 1            | NORTHERN KENTUCKY (12/3/14)    |
|                       | 2            | at #7/7 Louisville (12/7/14)   |
| TURNOVERS             | 11           | MOREHEAD STATE (11/19/14)      |
|                       | 11           | BELMONT (12/14/14)             |
| FOULS                 | 14           | MIDDLE TENNESSEE (12/12/14)    |
|                       | 14           | TENNESSEE STATE (12/28/14)     |



**THE STAT CREW SYSTEM**  
#11/11 Kentucky High/Low Analysis (as of Jan 03, 2015)  
**All games**



**Opponent - GAME LOWS**

|                       |              |                                |
|-----------------------|--------------|--------------------------------|
| POINTS                | 55           | BELMONT (12/14/14)             |
|                       | 57           | vs USF (11/29/14)              |
|                       | 62           | MOREHEAD STATE (11/19/14)      |
|                       | 62           | MIDDLE TENNESSEE (12/12/14)    |
|                       | 64           | #8/9 BAYLOR (11/17/14)         |
|                       | 64           | NORTHERN KENTUCKY (12/3/14)    |
| FIELD GOALS MADE      | 19           | BELMONT (12/14/14)             |
|                       | 21           | vs USF (11/29/14)              |
|                       | 21           | NORTHERN KENTUCKY (12/3/14)    |
| FIELD GOAL ATTEMPTS   | 47           | vs Illinois (11/27/14)         |
|                       | 50           | NORTHERN KENTUCKY (12/3/14)    |
|                       | 50           | BELMONT (12/14/14)             |
| FIELD GOAL PERCENTAGE | .344 (21-61) | vs USF (11/29/14)              |
|                       | .359 (23-64) | at Central Michigan (11/22/14) |
| 3 PT FIELD GOALS MADE | 0            | at #7/7 Louisville (12/7/14)   |
|                       | 2            | BELMONT (12/14/14)             |
| 3 PT FG ATTEMPTS      | 5            | at #7/7 Louisville (12/7/14)   |
|                       | 10           | BELMONT (12/14/14)             |
| 3 PT FG PERCENTAGE    | .000 (0-5)   | at #7/7 Louisville (12/7/14)   |
|                       | .200 (2-10)  | BELMONT (12/14/14)             |
| FREE THROWS MADE      | 6            | MOREHEAD STATE (11/19/14)      |
|                       | 6            | MIDDLE TENNESSEE (12/12/14)    |
| FREE THROW ATTEMPTS   | 11           | MOREHEAD STATE (11/19/14)      |
|                       | 12           | MIDDLE TENNESSEE (12/12/14)    |
| FREE THROW PERCENTAGE | .500 (6-12)  | MIDDLE TENNESSEE (12/12/14)    |
|                       | .545 (6-11)  | MOREHEAD STATE (11/19/14)      |
|                       | .545 (12-22) | vs USF (11/29/14)              |
|                       | .545 (18-33) | vs Oklahoma (11/28/14)         |
| REBOUNDS              | 30           | vs Illinois (11/27/14)         |
|                       | 31           | MIDDLE TENNESSEE (12/12/14)    |
| ASSISTS               | 6            | APPALACHIAN STATE (11/14/14)   |
|                       | 6            | vs USF (11/29/14)              |
| STEALS                | 3            | MOREHEAD STATE (11/19/14)      |
|                       | 3            | vs USF (11/29/14)              |
| BLOCKED SHOTS         | 1            | APPALACHIAN STATE (11/14/14)   |
|                       | 2            | vs Oklahoma (11/28/14)         |
|                       | 2            | vs USF (11/29/14)              |
| TURNOVERS             | 7            | vs USF (11/29/14)              |
|                       | 21           | BELMONT (12/14/14)             |
| FOULS                 | 14           | at Central Michigan (11/22/14) |
|                       | 14           | BELMONT (12/14/14)             |



**THE STAT CREW SYSTEM**  
#11/11 Kentucky Player High/Low Analysis (as of Jan 03, 2015)  
**All games**



**#11/11 Kentucky - INDIVIDUAL GAME HIGHS**

|                          |       |       |  |
|--------------------------|-------|-------|--|
| Points                   | 29    |       | Epps, Makayla vs Oklahoma (11/28/14)                 |
|                          | 27    |       | Jennings, Alexis vs Tennessee State (12/28/14)       |
|                          | 23    |       | Harper, Linnae vs Oklahoma (11/28/14)                |
|                          | 22    |       | O'Neill, Jennifer vs Middle Tennessee (12/12/14)     |
|                          | 22    |       | O'Neill, Jennifer vs #8/9 Baylor (11/17/14)          |
| Field Goals Made         | 10    |       | Harper, Linnae vs Oklahoma (11/28/14)                |
|                          | 9     |       | Jennings, Alexis at Alabama (01/02/15)               |
|                          | 9     |       | Epps, Makayla vs Oklahoma (11/28/14)                 |
| Field Goal Att.          | 21    |       | O'Neill, Jennifer at #13/13 Duke (12/21/14)          |
|                          | 21    |       | Harper, Linnae vs Oklahoma (11/28/14)                |
|                          | 21    |       | O'Neill, Jennifer at Central Michigan (11/22/14)     |
| FG Pct (min 5 made)      | 1.000 | (6-6) | Epps, Makayla vs Middle Tennessee (12/12/14)         |
|                          | .857  | (6-7) | Bishop, Azia vs Illinois (11/27/14)                  |
| 3-Point FG Made          | 5     |       | O'Neill, Jennifer at Central Michigan (11/22/14)     |
|                          | 3     |       | Jennings, Alexis vs Tennessee State (12/28/14)       |
|                          | 3     |       | O'Neill, Jennifer vs Appalachian State (11/14/14)    |
| 3-Point FG Att.          | 15    |       | O'Neill, Jennifer at Central Michigan (11/22/14)     |
|                          | 12    |       | O'Neill, Jennifer at #13/13 Duke (12/21/14)          |
| 3-Pt FG Pct (min 2 made) | 1.000 | (2-2) | Goodin-Rogers, Kyvin at Alabama (01/02/15)           |
|                          | 1.000 | (2-2) | Goodin-Rogers, Kyvin vs Northern Kentucky (12/3/14)  |
| Free Throws Made         | 11    |       | Epps, Makayla vs Oklahoma (11/28/14)                 |
|                          | 9     |       | O'Neill, Jennifer vs #8/9 Baylor (11/17/14)          |
| Free Throw Att.          | 15    |       | Epps, Makayla vs Oklahoma (11/28/14)                 |
|                          | 13    |       | Epps, Makayla vs USF (11/29/14)                      |
| FT Pct (min 3 made)      | 1.000 | (4-4) | Thompson, Janee vs Tennessee State (12/28/14)        |
|                          | 1.000 | (4-4) | Jennings, Alexis vs Belmont (12/14/14)               |
|                          | 1.000 | (4-4) | O'Neill, Jennifer vs Middle Tennessee (12/12/14)     |
|                          | 1.000 | (4-4) | Jennings, Alexis vs Middle Tennessee (12/12/14)      |
|                          | 1.000 | (4-4) | Goodin-Rogers, Kyvin at #7/7 Louisville (12/7/14)    |
|                          | 1.000 | (4-4) | Thompson, Janee vs Morehead State (11/19/14)         |
| Rebounds                 | 1.000 | (3-3) | O'Neill, Jennifer vs USF (11/29/14)                  |
|                          | 12    |       | Bishop, Azia vs Belmont (12/14/14)                   |
|                          | 12    |       | Harper, Linnae vs Oklahoma (11/28/14)                |
| Assists                  | 10    |       | Thompson, Janee at Alabama (01/02/15)                |
|                          | 6     |       | Harper, Linnae vs Tennessee State (12/28/14)         |
|                          | 6     |       | Epps, Makayla vs Middle Tennessee (12/12/14)         |
| Steals                   | 7     |       | Thompson, Janee vs Tennessee State (12/28/14)        |
|                          | 5     |       | Thompson, Janee vs Northern Kentucky (12/3/14)       |
|                          | 5     |       | Harper, Linnae at Central Michigan (11/22/14)        |
| Blocked Shots            | 6     |       | Bishop, Azia vs Tennessee State (12/28/14)           |
|                          | 4     |       | Bishop, Azia vs Belmont (12/14/14)                   |
|                          | 4     |       | Bishop, Azia vs #8/9 Baylor (11/17/14)               |
|                          | 4     |       | Goodin-Rogers, Kyvin vs Appalachian State (11/14/14) |
| Turnovers                | 6     |       | O'Neill, Jennifer vs Middle Tennessee (12/12/14)     |
|                          | 6     |       | Thompson, Janee at #7/7 Louisville (12/7/14)         |
|                          | 6     |       | Thompson, Janee vs Illinois (11/27/14)               |
| Fouls                    | 5     |       | Bishop, Azia vs Tennessee State (12/28/14)           |
|                          | 5     |       | Thompson, Janee at #13/13 Duke (12/21/14)            |
|                          | 5     |       | Thompson, Janee vs Middle Tennessee (12/12/14)       |
|                          | 5     |       | Bishop, Azia at #7/7 Louisville (12/7/14)            |
|                          | 5     |       | Goodin-Rogers, Kyvin at #7/7 Louisville (12/7/14)    |
|                          | 5     |       | Rice, Alyssa vs Northern Kentucky (12/3/14)          |
|                          | 5     |       | Rice, Alyssa vs Oklahoma (11/28/14)                  |





**THE STAT CREW SYSTEM**  
#11/11 Kentucky Opponent High/Low Analysis (as of Jan 03, 2015)  
**All games**



**OPPONENT INDIVIDUAL GAME HIGHS**

|                          |              |   |
|--------------------------|--------------|---|
| Points                   | 33           | Sydnor, Maryah vs Appalachian State (11/14/14)  |
|                          | 23           | WILLIAMS, Courtney vs USF (11/29/14)            |
|                          | 23           | CAMPBELL, Sharane vs Oklahoma (11/28/14)        |
|                          | 23           | WHITE, Chatrice vs Illinois (11/27/14)          |
|                          | 22           | CRAWFORD, Ivory vs Illinois (11/27/14)          |
| Field Goals Made         | 12           | Sydnor, Maryah vs Appalachian State (11/14/14)  |
|                          | 10           | WILLIAMS, Courtney vs USF (11/29/14)            |
|                          | 10           | WHITE, Chatrice vs Illinois (11/27/14)          |
| Field Goal Att.          | 27           | WILLIAMS, Courtney vs USF (11/29/14)            |
|                          | 23           | Sydnor, Maryah vs Appalachian State (11/14/14)  |
| FG Pct (min 5 made)      | 1.000 (5-5)  | GREENWELL, Natalie vs Morehead State (11/19/14) |
|                          | .769 (10-13) | WHITE, Chatrice vs Illinois (11/27/14)          |
| 3-Point FG Made          | 4            | LAWRENCE,Brianna vs Tennessee State (12/28/14)  |
|                          | 3            | Cook, Hannah at Alabama (01/02/15)              |
|                          | 3            | ROUSH, Christine vs Northern Kentucky (12/3/14) |
|                          | 3            | KORNET, Nicole vs Oklahoma (11/28/14)           |
|                          | 3            | BREEN, Cassandra at Central Michigan (11/22/14) |
|                          | 3            | VIELA, Maiki vs Morehead State (11/19/14)       |
| 3-Point FG Att.          | 7            | Cook, Hannah at Alabama (01/02/15)              |
|                          | 7            | Wright, Imani vs #8/9 Baylor (11/17/14)         |
| 3-Pt FG Pct (min 2 made) | 1.000 (3-3)  | BREEN, Cassandra at Central Michigan (11/22/14) |
|                          | 1.000 (2-2)  | CAMPBELL, Sharane vs Oklahoma (11/28/14)        |
| Free Throws Made         | 11           | SIMMONS, Kiley vs Illinois (11/27/14)           |
|                          | 9            | SMITH, Bria at #7/7 Louisville (12/7/14)        |
| Free Throw Att.          | 12           | CRAWFORD, Ivory vs Illinois (11/27/14)          |
|                          | 12           | SIMMONS, Kiley vs Illinois (11/27/14)           |
| FT Pct (min 3 made)      | 1.000 (6-6)  | DAVIS,Imani vs Tennessee State (12/28/14)       |
|                          | 1.000 (6-6)  | Sierra Calhoun at #13/13 Duke (12/21/14)        |
|                          | 1.000 (4-4)  | WIEGMAN, Kelley vs Northern Kentucky (12/3/14)  |
|                          | 1.000 (4-4)  | FRANSON, Molly vs Northern Kentucky (12/3/14)   |
|                          | 1.000 (3-3)  | LAWRENCE,Brianna vs Tennessee State (12/28/14)  |
|                          | 1.000 (3-3)  | Jones, Joi vs Appalachian State (11/14/14)      |
| Rebounds                 | 14           | Hegstetter, Nikki at Alabama (01/02/15)         |
|                          | 13           | Davis, Nina vs #8/9 Baylor (11/17/14)           |
| Assists                  | 8            | ALLEN,Rachel vs Tennessee State (12/28/14)      |
|                          | 8            | CARTER, Brittany vs Illinois (11/27/14)         |
|                          | 8            | JONES, Almesha vs Morehead State (11/19/14)     |
| Steals                   | 5            | CARTER, Brittany vs Illinois (11/27/14)         |
|                          | 4            | JONES, Olivia vs Middle Tennessee (12/12/14)    |
|                          | 4            | DOW, China vs Middle Tennessee (12/12/14)       |
|                          | 4            | PARKER, Cheyenne vs Middle Tennessee (12/12/14) |
| Blocked Shots            | 6            | PARKER, Cheyenne vs Middle Tennessee (12/12/14) |
|                          | 4            | BRACEY, Jas'Mine at Central Michigan (11/22/14) |
| Turnovers                | 10           | VIELA, Maiki vs Morehead State (11/19/14)       |
|                          | 8            | JONES, Sierra vs Belmont (12/14/14)             |
|                          | 8            | Johnson, Niya vs #8/9 Baylor (11/17/14)         |
| Fouls                    | 5            | Cook, Hannah at Alabama (01/02/15)              |
|                          | 5            | DAVIS,Imani vs Tennessee State (12/28/14)       |
|                          | 5            | SCHIMMEL, Jude at #7/7 Louisville (12/7/14)     |
|                          | 5            | FRANSON, Molly vs Northern Kentucky (12/3/14)   |
|                          | 5            | GERRETY, Kaitlyn vs Northern Kentucky (12/3/14) |
|                          | 5            | DOSS, Melody vs Northern Kentucky (12/3/14)     |
|                          | 5            | LITTLE, Peyton vs Oklahoma (11/28/14)           |