

UK KENTUCKY VOLLEYBALL



1979, 1980, 1983, 1987, 1988

1983, 1987, 1988, 1990, 1993, 2005, 2006, 2007, 2008, 2009, 2010, 2011, 2012, 2013, 2014

SCHEDULE/RESULTS

3-0, 0-0 SEC

August		
28 #19 Michigan St. ¹	7 p.m.	W, 3-2
29 IUPUI ¹	10:30 a.m.	W, 3-0
29 Little Rock ¹	7:30 p.m.	W, 3-0

September

1 Ohio	7 p.m.	SEC +
4 at Northern Iowa ²	7:30 p.m.	
5 vs. Southern Cal. ²	11 a.m.	
5 vs. Creighton ²	6:30 p.m.	
11 vs. Illinois ³	2 p.m.	
11 at Wichita State ³	9 p.m.	
12 vs. Northern Illinois ³	6:30 p.m.	
18 Xavier	6 p.m.	SEC +
20 Louisville	2 p.m.	SEC +
25 at South Carolina *	7 p.m.	SEC Net
27 at Florida *	1 p.m.	SEC Net

October

2 Mississippi State *	7 p.m.	SEC Net
4 Alabama *	1:30 p.m.	SEC +
7 Arkansas *	8 p.m.	SEC Net
16 at Auburn *	8 p.m.	SEC +
18 Florida *	1 p.m.	SEC Net
23 at Alabama *	7 p.m.	SEC +
25 at Ole Miss *	2:30 p.m.	SEC +
30 Texas A&M *	7 p.m.	SEC Net

November

1 Louisiana State	1:30 p.m.	SEC +
5 at Georgia *	7 p.m.	SEC Net
8 at Tennessee *	1 p.m.	SEC Net
15 Mizzou*	1:30 p.m.	SEC +
18 at Texas A&M *	TBA	SEC Net
22 at Louisiana State *	2:30 p.m.	SEC +
25 Georgia *	7 p.m.	SEC +
27 Auburn *	7 p.m.	SEC +

December

- 4-6 NCAA First & Second Rounds
Campus Sites, TBA
- 11-12 NCAA Regionals
Austin; Lexington
San Diego; Des Moines
- 17-19 NCAA Championships
Omaha, Nebraska

* SEC match

- 1 - Bluegrass Battle, Lexington, Ky.
- 2 - UNI Tournament, Cedar Falls, Iowa
- 3 - Shocker Volleyball Classic, Wichita, Kan.

All times Eastern and subject to change
Home matches, listed in **bold**, played in
Memorial Coliseum

#15 KENTUCKY VS. OHIO

Tuesday, Sept. 1: #15 Kentucky vs. Ohio | 7 p.m.

Where: Memorial Coliseum, Lexington, Ky. | Tickets: UKathletics.com, 800-928-2287

TV: SEC Network + (SECNetwork.com & WatchESPN)

Live Stats: UKathletics.com

Radio: 1580 AM - Dick Gabriel and Mandy Robbe

#15 KENTUCKY WILDCATS

Record (SEC): 3-0 (0-0)
Home Record: 3-0
Road Record (Neutral): 0-0 (0-0)
AVCA Ranking: 15
2014 Postseason: NCAA 2nd Rd.
Head Coach (Years): Craig Skinner (11)

UK'S POTENTIAL STARTERS*

Anni Thomasson OH
Darrian Mack OH
Brooke Morgan Opp.
Emily Franklin MB
Kaz Brown MB
Morgan Bergren S
Ashley Dusek DS/L

* Based on last match

OHIO BOBCATS

Record (MAC): 2-1 (0-0)
Home Record: 0-0
Road Record (Neutral): 0-1 (2-0)
AVCA Ranking: NR
2014 Postseason: N/A.
Head Coach (Years): Deane Webb (2)

UK VS. OHIO SERIES HISTORY

Overall UK leads, 6-1
In Lexington UK leads, 2-0
In Athens UK leads, 1-0
Neutral UK leads, 3-1
Skinner Era (Since '05) . UK leads, 3-0
Last Meeting . UK, 3-1, 8/31/12 at OU
Streak UK, 3

QUICK NOTES

*Sophomore Kaz Brown enters today coming off an impressive weekend, where she led the team in kills (43), hitting percentage (.411) and blocks (13). Brown was named the tournament's MVP, with teammates Morgan Bergren and Ashley Dusek also being named to the All-Tournament team.

* Head coach Craig Skinner enters tonight's match with a 232-91 record and is the school's all-time winningest coach after passing Kathy DeBoer's then program-best 209 wins last September with a 3-1 win over Georgia Southern.

* Senior Morgan Bergren was named to the Preseason All-SEC Team. The Muncie, Ind., native started all 33 matches at setter for UK in 2014 and ranked fourth in the SEC with 1,291 assists

* UK enters the season ranked 15th in the AVCA Preseason Coaches' Poll, marking the fourth consecutive year and sixth time in the last seven the Wildcats have earned a place in the preseason poll. Kentucky debuted at No. 17 in 2013 and has been ranked in the top 25 ever since.

STATISTICAL LEADERS



Kaz Brown
43 Kills,
.411 PCT, 13 Blocks



Morgan Bergren
126 Assists



Ashley Dusek
53 Digs

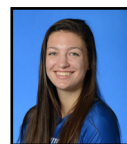

Emily Franklin
7 Service Aces

INDEX

Schedule/Results	1	Top Statistical Performers	4
Match Center	1	Nat'l Rankings	5
Quick Notes	1	Cats in the Polls	5
Returning Statistical Leaders	1	SEC Overview	6
TV/Radio Chart	2	The Last Time	6
Rosters	3	UK's Record When	7
Pronunciation Guide	3	Coach Skinner	8
UK Quick Facts	3	Player Bios	9-15
Notes	4-7	2015 Stats	16
Stats Comparison	4		
2014 Awards	4		

THE 2015 WILDCATS



1

**ANNA
NYBERG**

Outside Hitter
6-2 • Fr.
Tomahawk, Wis.
(Tomahawk)



2

**McKENZIE
WATSON**

Defensive Specialist
5-5 • Fr.
Louisville, Ky.
(Assumption)



3

**SHARAY
BARNES**

Outside Hitter
6-2 • So.
Swarthmore, Pa.
(Strath)



4

**ANNI
THOMASSON**

Outside Hitter
6-0 • Jr.
Newark, Ohio
(Newark)



5

**ASHLEY
DUSEK**

Defensive Specialist
5-4 • So.
East Bernard, Texas
(East Bernard)

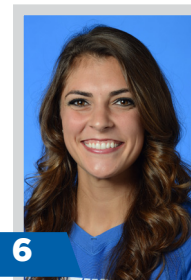

6

**MORGAN
BERGREN**

Setter
6-1 • Sr.
Muncie, Ind.
(Delta)



7

**KAZ
BROWN**

Middle Blocker
6-4 • So.
Waterloo, Iowa
(Cedar Falls)



8

**DARIAN
MACK**

Outside Hitter
6-0 • So.
Raleigh, N.C.
(Wakefield)



9

**SARA
SCHWARZWALDER**

Middle Blocker
6-3 • Sr.
North Royalton, Ohio
(North Royalton)



11

**EMILY
FRANKLIN**

Middle Blocker
6-4 • So.
Mesa, Ariz.
(Red Mountain)



14

**HARPER
HEMPEL**

Defensive Specialist
5-5 • So.
Union, Ky.
(Ryle)

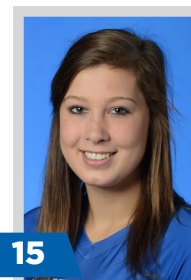

15

**BROOKE
MORGAN**

Middle Blocker
6-5 • Fr.
Dike, Iowa
(New Hartford)



20

**OLIVIA
DAILEY**

Setter
5-10 • Fr.
Trussville, Ala.
(The Cahaba School)



**CRAIG
SKINNER**

Head Coach



**LINDSEY
GRAY-WALTON**

Assistant Coach

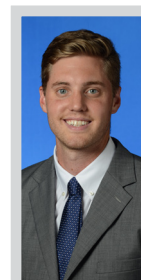

**ANDERS
NELSON**

Assistant Coach

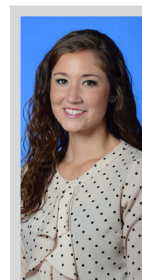

**MANDY
ROBBE**

Director of
Volleyball Ops.

MEET THE 2015 KENTUCKY WILDCATS

Numerical

No.	Name	Pos.	Ht.	Cl.	Hometown/Previous School
1	Anna Nyberg	OH	6-2	Fr.	Tomahawk, Wis./Tomahawk
2	McKenzie Watson	DS	5-5	Fr.	Louisville, Ky./Assumption
3	Sharay Barnes	OH/MB	6-2	So.	Swarthmore, Pa./Strath
4	Anni Thomasson	OH	6-0	Jr.	Newark, Ohio/Newark
5	Ashley Dusek	DS	5-4	So.	East Bernard, Texas/East Bernard
6	Morgan Bergren	S	6-1	Sr.	Muncie, Ind./Delta
7	Kaz Brown	MB	6-4	So.	Waterloo, Iowa/Cedar Falls
8	Darian Mack	OH	6-0	So.	Raleigh, N.C./Wakefield
9	Sara Schwarzwald	MB	6-3	Sr.	North Royalton, Ohio/North Royalton
11	Emily Franklin	MB	6-4	So.	Mesa, Ariz./Red Mountain
14	Harper Hempel	DS	5-5	So.	Union, Ky./Ryle
15	Brooke Morgan	MB	6-5	Fr.	Dike, Iowa/New Hartford
20	Olivia Dailey	S	5-10	Fr.	Trussville, Ala./The Cahaba School

Alphabetically

No.	Name	Pos.	Ht.	Cl.	Hometown/Previous School
3	Sharay Barnes	OH/MB	6-2	So.	Swarthmore, Pa./Strath
6	Morgan Bergren	S	6-1	Sr.	Muncie, Ind./Delta
7	Kaz Brown	MB	6-4	So.	Waterloo, Iowa/Cedar Falls
20	Olivia Dailey	S	5-10	Fr.	Trussville, Ala./The Cahaba School
5	Ashley Dusek	DS	5-4	So.	East Bernard, Texas/East Bernard
11	Emily Franklin	MB	6-4	So.	Mesa, Ariz./Red Mountain
14	Harper Hempel	DS	5-5	So.	Union, Ky./Ryle
8	Darian Mack	OH	6-0	So.	Raleigh, N.C./Wakefield
15	Brooke Morgan	MB	6-5	Fr.	Dike, Iowa/New Hartford
1	Anna Nyberg	OH	6-2	Fr.	Tomahawk, Wis./Tomahawk
9	Sara Schwarzwald	MB	6-3	Sr.	North Royalton, Ohio/North Royalton
4	Anni Thomasson	OH	6-0	Jr.	Newark, Ohio/Newark
2	McKenzie Watson	DS	5-5	Fr.	Louisville, Ky./Assumption

Coaching Staff

Head Coach: Craig Skinner (Ball State, 1993 - 11th season)

Assistant Coach: Lindsey Gray-Walton (Georgia Tech, 2008 - 6th season)

Assistant Coach: Anders Nelson (Ball State, 2011 - 3rd season)

Volunteer Assistant Coach: Jordan Armstrong (IPFW, 2015 - 1st season)

Director of Operations: Mandy Robbe (Dayton, 2009 - 4th season)

Pronunciation Guide

Sharay Barnes..... Shu-Ray Barn-s
 Ashley Dusek..... Du-Sheck
 Sara Schwarzwald..... Sh-warz-wald
 Anders Nelson..... Ahn-durs

Wildcats by Class

Wildcats by Position

Freshmen - 4 Olivia Dailey Brooke Morgan Anna Nyberg McKenzie Watson	Sophomores - 6 Sharay Barnes Kaz Brown Ashley Dusek Emily Franklin Harper Hempel Darian Mack	Defensive Specialists - 3 Ashley Dusek Harper Hempel McKenzie Watson	Outside Hitters - 3 Sharay Barnes Darian Mack Anni Thomasson
Juniors - 1 Anni Thomasson	Seniors - 2 Morgan Bergren Sara Schwarzwald	Setters - 2 Morgan Bergren Morgan Dailey	Middle Blockers - 5 Sharay Barnes Kaz Brown Emily Franklin Brooke Morgan Sara Schwarzwald

QUICK FACTS

General Information

Location Lexington, Ky.
 Founded 1865
 Enrollment 30,000
 Nickname Wildcats
 Colors Blue and White
 Conference Southeastern
 President Dr. Eli Capilouto
 Athletic Director Mitch Barnhart
 Sr. Women's Admin Sandy Bell
 Faculty Rep. Dr. Joseph Fink III
 Arena Memorial Coliseum
 Capacity 8,500

Coaching Staff

Head Coach Craig Skinner (11th Year)
 UK Record (Career)..... 232-91 (Same)
 Alma Mater Ball State, 1993
 NCAA Appearances 10
 Assistant Coach Lindsey Gray-Walton (6th)
 Alma Mater Georgia Tech, 2008
 Assistant Coach Anders Nelson (3rd)
 Alma Mater Ball State, 2011
 Volunteer Assistant Jordan Armstrong (1st)
 Alma Mater IPFW, 2015
 Director of Operations..... Mandy Robbe (4th)
 Alma Mater Dayton, 2009
 Volleyball Office Phone 859-257-2532

Team History

All-Time Record 816-482 (38 Years)
 First Year 1977
 NCAA Appearances 16
 (1983, 87, 88, 90, 92, 93, 2005, 06, 07, 08, 09,
 10, 11, 12, 13, 14)
 Memorial Col. Record 394-151 (38 Yrs.)

2014 In Review

Record 27-6, 15-3 SEC (2nd)
 2014 Final National Ranking 17
 2014 Postseason NCAA Second Round
 Starters Returning/Lost 4/2+ Libero
 Letterwinners Returning/Lost 8/6
 Newcomers 5

UK Social Media

Athletics Twitter @UKAthletics
 Athletics Facebook /UKAthletics
 Athletics Instagram @UKAthletics

Volleyball Twitter @KentuckyVB
 Volleyball Facebook /KentuckyVolleyball
 Volleyball Instagram @KentuckyVolleyball

Coach Twitter @UKCoachSkinner

UK Media Relations

Media Contact Steven Sommer
 Phone 859-257-3520
 Media Contact Deb Moore
 Phone 859-257-3838
 E-Mail Deb.Moore@uky.edu
 Website UKathletics.com
 Address Joe Craft Center
 338 Lexington Avenue
 Lexington, Ky. 40506-0604

STAT COMPARISON



W-L	RANK	RPI	ATT%	K/S	A/S	BLK/S	D/S	SA/S
3-0	15	16	.226	14.6	13.1	2.2	14.6	1.4
2-1	--	43	.173	11.1	10.4	2.5	13.1	2.2

Looking Back: The Bluegrass Battle

The Wildcats opened the season hosting the Bluegrass Battle, where the team faced No. 19 Michigan State, IUPUI and Little Rock over the course of two days. UK exited the weekend unscathed, as the team went 3-0. Friday night's top-20 matchup came down to the wire, as the Cats prevailed, 3-2 (29-27, 15-25, 25-22, 23-25, 15-12) over Michigan State. Kentucky rolled on Saturday defeating both opponenets in straight sets (IUPUI 25-23, 25-17, 25-21; Little Rock 25-23, 25-14, 25-22). Three UK players were named to the All-Tournament team in senior Morgan Bergren and sophomores Ashely Dusek and Kaz Brown. Bergren posted 126 assists over three matches, helping guide the Cats to a .226 hitting clip. Ashely Dusek led the team in digs, logging 53 over the weekend. Brown had an outstanding weekend, posting 43 kills while hitting .411 while adding 13 blocks. For her outstanding play, Brown earned the tournament's MVP honors.

Career Night for Brown

The season opener against No. 19 Michigan State marked a career night for Kaz Brown, as the sophomore middle blocker doubled her previous single game high of 10 kills against Oakland in the first round of 2014's NCAA Tournament. Brown's 20 marks the most kills for a UK middle blockers wince the beginning of the 25-point rally scoring era. It marked the first time that a UK player had 20 or more kills since Lauren O'Conner did so with 21 against Georgia last season (11/7/14). Brown is the first middle blocker to log 20 or more kills in a match since Queen Nzenwa and Nicole Britenriker each turned the trick in 2007.

Dusek Cracks the Record Books

In addition to Brown's career night, sophomore libero Ashely Dusek also had an impressive match against No. 19 Michigan State. Dusek made history, registering 34 digs, the most ever in a five-set match in UK history in the 25-point rally scoring era. Dusek becomes just the second Wildcat to log 30 or more digs in a match, joining former player BriAnne Sauer.

Dusek's Digs Lead Conference

Through the first weekend of action, Ashely Dusek leads the Southeastern Conference in digs per set, with an impressive 4.82 so far. Dusek is second in total digs, with 53, trailing only Alabama's Natalie Murison, who had 54 in 13 total sets played.

Bergren Leads SEC Setters in Kills

During the preseason, senior setter Morgan Bergren was named to the All-SEC team, following a season where she guided the offense to a .272 hitting percentage and Southeastern Conference-best 14.25 kills per set. After the first weekend of play, Bergren also leads all SEC setters in kills per set, with 1.18 so far - 0.40 kills per set ahead of South Carolina's Aubrey Ezell.

Bergren Tapped to Preseason All-SEC Team

Senior Morgan Bergren was named to the preseason All-Southeastern Conference team as voted on by the league's coaches, while the Wildcats were tapped to finish third in the league standings. Bergren led UK with 1,291 assists in 2014, the second most in a single season in program history in the 25-point rally scoring era. The Muncie, Ind., native directed the UK offense to a .272 hitting percentage and a Southeastern Conference-best 14.25 kills

HONORING THE CATS

2014 Awards

Morgan Bergren

Preseason All-SEC Team
Bluegrass Battle All-Tournament Team

Kaz Brown

Bluegrass Battle MVP
Bluegrass Battle All-Tournament Team

Ashely Dusek

Bluegrass Battle All-Tournament Team

TOP PERFORMERS

Statistical Rankings

Based on 2015 Statistics

Kills

Kaz Brown	43
Anni Thomasson	31
Darian Mack	30

Assists

Morgan Bergren	126
----------------	-----

Aces

Emily Franklin	7
Ashely Dusek	2
Olivia Dailey	2

Digs

Ashely Dusek	53
Darian Mack	28
Anni Thomasson	27

Total Blocks

Kaz Brown	13
Emily Franklin	11
Darian Mack	7
Brooke Morgan	7

Points

Kaz Brown	50.5
Darian Mack	34.5
Anni Thomasson	34.0

NATIONAL RANKINGS

AVCA Coaches Poll

Preseason

		2014	2014
	School	Record	Final Rank
	(1st Place Votes)		
1	Penn State (54)	36-3	1
2	Stanford (6)	33-2	2
3	Texas (1)	27-3	5
4	Florida	28-4	6
T-5	Nebraska	23-10	8
T-5	Wisconsin (1)	31-3	4
7	North Carolina	29-3	7
8	Illinois	26-8	11
9	Florida State	30-3	10
10	Washington	31-3	9
11	BYU	30-5	3
12	Colorado State	31-3	12
13	Oregon	23-10	14
14	Ohio State	23-12	13
15	Kentucky	27-6	17
16	Arizona State	20-14	22
17	Arizona	24-10	16
18	Hawai'i	22-7	23
19	Michigan State	19-14	NR
20	UCLA	22-12	15
21	Iowa State	19-10	NR
22	Southern Cal.	16-16	NR
23	Utah	20-13	18
24	Colorado	20-14	21
25	Duke	22-8	25

Others Receiving Votes: Long Beach State 147; Purdue 131; Oklahoma 103; Oregon State 89; **Texas A&M 84**; Minnesota 78; Kansas 48; **Little Rock 33**; **Alabama 24**; Western Kentucky 20; **Creighton 15**; Michigan 12; San Diego 10; **Wichita State 9**; **LSU 8**; Miami (FL) 7; American 4

Teams UK has or will play listed in **Bold**

per set, both the highest totals by the Wildcats since 2009. Along with earning American Volleyball Coaches Association second-team All-America accolades as well as All-Region honors, she was an All-SEC selection as a junior. Bergren earned SEC Player of the Week honors on Oct. 6, 2014 after she led UK to a .306 attacking percentage with six players averaging 1.29 kills per set or better in Kentucky's wins over Alabama and No. 21 Texas A&M. Bergren had 43 or more assists in each win and added 11 kills on .579 hitting with no errors.

Wildcats Ranked in the Preseason Again

For a program-record fourth consecutive year, the Kentucky volleyball team will begin the season ranked in the American Volleyball Coaches Association's preseason top-25 after the Wildcats earned a No. 15 ranking in the poll. UK's spot in the top 25 poll marks the sixth time in the last seven years in which the Wildcats have earned a place in the preseason poll, all under 11th-year head coach, Craig Skinner. The preseason ranking marks the 77th time under Skinner the Wildcats have been ranked in the preseason, weekly or final poll by the AVCA. Kentucky debuted at No. 17 in 2013 and has been ranked in the top 25 every week since then.

Memorial Coliseum to Host NCAA Regionals

UK is one of four sites selected for the Sweet 16 and Elite Eight matchups with one team advancing to the Final Four in Omaha, Neb., from the Lexington Region. This marks the third time in five seasons Memorial Coliseum will host this premier volleyball event. Kentucky advanced to the Sweet 16 and played in front of the largest crowd in the Craig Skinner era in 2011 where the unseeded Wildcats took No. 1 Texas to the brink. The Longhorns prevailed by a 3-1 score, but no set score was decided by more than two points.

Wildcats Earn AVCA Academic Award

For the first time in head coach Craig Skinner's tenure, the Kentucky volleyball team has earned the American Volleyball Coaches Association (AVCA) Team Academic Award for the 2014-15 season. The Wildcats posted a GPA above a 3.3 both semesters in 2014-15, including a 3.563 in the spring, the second-highest GPA among all UK teams. The team's 3.378 GPA among scholarship student-athletes in the fall of 2014 ranked seventh among all UK teams.

CATS IN THE POLLS

Rankings

Date	AVCA	VBM
Preseason	15	--
Sept. 1		
Sept. 8		
Sept. 15		
Sept. 22		
Sept. 29		
Oct. 6		
Oct. 13		
Oct. 20		
Oct. 27		
Nov. 3		
Nov. 11		
Nov. 17		
Nov. 24		
Dec. 1		
Final		

Record vs. Ranked Opponents*

1-0

Date	Team	Result
Aug. 28	#19 Michigan St.	W, 3-2
Sept. 5	#22 Southern Cal.	
Sept. 11	#8 Illinois	
Sept. 27	at #4 Florida	
Oct. 18	#4 Florida	

* Based on AVCA Rankings

Under Skinner

Total Weeks Ranked:
77

Last Time Ranked:
12, 2015 Preseason

Most Consec. Weeks Ranked:
33; 12/18/12 - Present

Current Streak:
33

Highest Ranking:
7; 10/19/09

THE SEC

Standings 2015 Standings

Team	SEC	Overall
Tennessee	0-0	4-0 (1.000)
Auburn	0-0	3-0 (1.000)
Georgia	0-0	3-0 (1.000)
Kentucky	0-0	3-0 (1.000)
Missouri	0-0	3-0 (1.000)
Ole Miss	0-0	3-0 (1.000)
Florida	0-0	2-0 (1.000)
Mississippi State	0-0	3-1 (.750)
Arkansas	0-0	2-1 (.667)
South Carolina	0-0	2-1 (.667)
Texas A&M	0-0	1-1 (.500)
Alabama	0-0	1-2 (.333)
LSU	0-0	0-3 (.000)

SEC Kill Leaders

Based off of 2015 Stats

	Player	School	K/S
1.	Alex Holston	Florida	4.71
2.	Carly Kan	Missouri	4.55
3.	Pilar Victoria	Arkansas	4.45
4.	Dessaa Legros	South Carolina	4.22
5.	Kaz Brown	Kentucky	3.91

SEC Assist Leaders

Based off of 2015 Stats

	Player	School	A/S
1.	M. Dagostino	Florida	13.43
2.	Aubrey Edie	Ole Miss	12.50
3.	Bailee Hankenson	Arkansas	11.64
4.	Sierra Wilson	Alabama	11.62
5.	Morgan Bergren	Kentucky	11.45

SEC Digs Leaders

Based off of 2015 Stats

	Player	School	D/S
1.	Ashley Dusek	Kentucky	4.82
2.	Cassidy Anderson	Georgia	4.50
3.	Nikki O'Rourke	Florida	4.29
4.	Joely Cabrera	South Carolina	4.22
5.	Natalie Murison	Alabama	4.15

SEC Block Leaders

Based off of 2015 Stats

	Player	School	B/S
1.	Rhamat Alhassan	Florida	3.29
2.	Alyssa Munlyn	Missouri	1.45
3.	Desiree McCray	Georgia	1.40
4.	Kaz Brown	Kentucky	1.18
	Emily Klitzke	Auburn	1.18

2015 Class Ranked No. 10 in the Nation

Kentucky's incoming class comprised of setter Olivia Dailey, middle blocker Brooke Morgan, outside hitter Anna Nyberg and defensive specialist McKenzie Watson has earned the distinction as PrepVolleyball.com's 10th rated class for 2015. The 2015 class marks the sixth top-20 class in Craig Skinner's tenure. Since Skinner's arrival, the Wildcats have hauled in nine classes rated in the top 30 of PrepVolleyball.com's rankings including his very first class in 2006 which came in at No. 26. That class included future Southeastern Conference Player of the Year and two-time All-American setter Sarah Rumely. In all, Kentucky has recruited 12 players who have garnered 17 All-America accolades during their careers. Players from these recruiting classes have notched 20 All-SEC distinctions and at least one member of every freshman class has earned an All-SEC Freshman team nod during Skinner's tenure.

Bergren and Team USA

Kentucky volleyball junior setter Morgan Bergren was selected as one of six setters to the U.S. Collegiate National Team this summer. The 36-member team trained and competed in conjunction with the USA Volleyball Girls' Junior National Championships, June 21-29 in New Orleans, La. Bergren led her squad to the championship of the event. UK's senior setter also competed for the U.S. Collegiate National Team last summer during a 10-day trip to China.

Ten In Ten

Kentucky is one of just 10 teams in the country to advance to the NCAA tournament in each of the last 10 seasons. UK joins Colorado State, Florida, Hawai'i, Nebraska, Penn State, Southern California, Stanford, Texas and Washington in achieving the feat.

NCAA Revival Under Skinner

When head coach Craig Skinner arrived in Lexington prior to the 2005 season, UK had made six NCAA Tournaments, most recently in 1993 and never in more than two consecutive seasons. Ten years later, the Wildcats have advanced to the postseason in each of Skinner's 10 seasons. Kentucky made its first NCAA Tournament under Skinner in 2005, won its first postseason match since 1992 in 2006 and advanced to the Sweet 16 in 2009. UK's Sweet 16 run in 2009 was UK's first regional appearance since 1993

THE LAST TIME

A UK Player ...

Had 20 or more kills:

Kaz Brown (20) vs. Michigan St. (8/28/15)

Had 30 or more kills:

Anni Thomasson (30) vs. LSU (11/10/13)

Had 35 or more kills:

Sarah Spinner (36) vs. American (11/27/94)

Four players recorded double-digit kills:

Shelby Workman (13), Lauren O'Conner (12), Anni Thomasson (11), Sara Schwarzwald (10), vs. Georgia Southern (9/13/14)

Two players recorded 20 or more kills:

Sarah Mendoza (24), Lauren Rapp (23) at Ole Miss (11/7/08)

Hit .750 or better:

Emily Franklin (.889) vs. IUPUI (8/29/15)

Had 50 or more attacks:

Darian Mack (53) vs. Michigan St. (8/28/15)

Had 80 or more attacks:

Molly Dreisbach (80) vs. Texas (11/7/94)

Had 30 or more digs:

Ashley Dusek (34) vs. Michigan St. (8/28/15)

Had 60 or more assists:

Morgan Bergren (66) vs. LSU (11/10/13)

Had 70 or more assists:

Elizabeth Koberstein (70) vs. Tulsa (8/27/11)

Registered back-to-back 60-assist matches:

Sarah Rumely vs. Cincinnati (11/24/06), vs. Ohio (11/30/06)

Had 10 or more blocks:

Sara Schwarzwald (11) vs. Auburn (10/12/14)

Recorded a double-double:

Anni Thomasson (14 kills, 12 digs) and Darian Mack (10 kills, 12 digs) vs. Michigan State (8/28/15)

Recorded back-to-back double-doubles:

Anni Thomasson at Mississippi St. (10 kills, 10 digs on 11/23/14), at Auburn (11 kills, 16 digs, 11/26/14)

Two player recorded a double-double:

Anni Thomasson (14 kills, 12 digs) and Darian Mack (10 kills, 12 digs) vs. Michigan State (8/28/15)

Recorded 30+ kills, 20+ digs:

Anni Thomasson (30 kills, 22 digs) vs. LSU (11/10/13)

UK'S RECORD WHEN

	All	SEC
Overall Record	3-0	0-0
Home Record	3-0	0-0
Road Record	0-0	0-0
Neutral Record	0-0	0-0
In August	3-0	0-0
In September	0-0	0-0
In October	0-0	0-0
In November	0-0	0-0
In December	0-0	0-0
In 3-set Matches	2-0	0-0
At Home	2-0	0-0
On the Road	0-0	0-0
Neutral	0-0	0-0
In 4-set Matches	0-0	0-0
At Home	0-0	0-0
On the Road	0-0	0-0
Neutral	0-0	0-0
In 5-set Matches	1-0	0-0
At Home	1-0	0-0
On the Road	0-0	0-0
Neutral	0-0	0-0
Winning Set One	3-0	0-0
Losing Set One	0-0	0-0
Winning Set Two	2-0	0-0
Losing Set Two	1-0	0-0
Winning Set Three	3-0	0-0
Losing Set Three	0-0	0-0
Winning Set Four	0-0	0-0
Losing Set Four	1-0	0-0
Winning Set Five	1-0	0-0
Losing Set Five	0-0	0-0
Hitting .200 or above	2-0	0-0
Hitting below .200	1-0	0-0
Outhitting opponent	3-0	0-0
Opponent outhits UK	0-0	0-0
Hitting perct. is even	0-0	0-0
More kills than opp.	3-0	0-0
Equal/Fewer kills	0-0	0-0
More assists than opp.	3-0	0-0
Equal/Fewer assists	0-0	0-0
More aces than opp.	3-0	0-0
Equal/Fewer aces	0-0	0-0
More digs than opp.	1-0	0-0
Equal/Fewer digs	2-0	0-0
More blocks than opp.	1-0	0-0
Equal/Fewer blocks	2-0	0-0

and the first time the Wildcats had won two NCAA matches in the same season since 1989. Five times under Skinner's leadership, UK has earned a national seed and hosted the first and second rounds.

Memorial Magic

Memorial Coliseum has been the home of the Wildcats for all 39 volleyball seasons, and the historic venue has provided the Wildcats with a home court advantage unlike any other.

UK was 16-4 at home in 2014.

Overall: 397-152 (38th season) .723
Skinner Era: 135-31 (10th season) .813
NCAA Tournament: 11-5 (10 years).688

Up Next: UNI Tournament

Fri. Sept. 4 at Northern Iowa | 7:30 p.m.
Sat. Sept. 5 vs. No. 22 Southern California | 11 a.m.
Sat. Sept. 5 vs. Creighton | 6:30 p.m.

After tonight's matchup with Ohio, the Wildcats take off for Cedar Falls, Iowa to face three opponents including No. 22 Southern California, who has already taken down two top-25 opponents in No. 7 North Carolina and No. 11 BYU. The opponents combine for a 5-4 record, including USC standing perfect at 3-0.

DOUBLE-DOUBLES**Anni Thomasson: 1**

14 kills, 12 digs vs. Michigan St. (8/28)

Darian Mack: 1

10 kills, 12 digs vs. Michigan St. (8/28)

HEAD COACH CRAIG SKINNER



11TH SEASON
Record: 232-91
SEC Record: 139-55
NCAA Appearances: 10

Year	Record	SEC	Finish
2005	17-12	10-6	NCAA 1st
2006	19-12	11-9	NCAA 2nd
2007	22-10	13-7	NCAA 1st
2008	26-6	17-3	NCAA 1st
2009	29-5	17-3	NCAA Reg.
2010	17-14	11-9	NCAA 1st
2011	28-6	17-3	NCAA Reg.
2012	22-11	14-6	NCAA Reg.
2013	22-9	13-5	NCAA 2nd
2014	27-6	15-3	NCAA 2nd
2015	3-0		
Total	229-91	139-55	

Since being tabbed Kentucky's head coach in December 2004, Craig Skinner has rejuvenated the Kentucky volleyball program into a national prominence once again. Skinner has directed the Wildcats to **10** consecutive NCAA Tournaments - a feat only 12 other schools in the nation have achieved. That run includes **THREE** Sweet Sixteen appearances in the last six seasons. Furthermore, the Wildcats have captured **17 or more victories** in all **10** seasons under Skinner's direction, including tallying **20 or more wins** in **SEVEN** of the last **EIGHT**, including 2014.

He became the fastest coach in school all-time to total 100 career victories in just his fifth season, and is the only coach in program history to advance to postseason play in each season at the helm. With the team's 3-1 victory over Georgia Southern on Sept. 13, 2014, he eclipsed Kathy DeBoer as the winningest coach in UK volleyball history.

Twelve players have garnered 18 All-America distinctions, while UK has hauled in 37 All-Southeastern Conference honors in his 10 seasons - including the 2008 SEC Player of the Year, 2006 SEC Freshman of the Year, 2010, 2011, 2012 and 2014 SEC Libero of the Year and the 2005 SEC Defensive Player of the Year.

The Wildcats have enjoyed unprecedented success which has included a school-record run of 33 consecutive weeks ranked in the top 25 of the American Volleyball Coaches Association poll, record-breaking attendance marks and a six-time host of NCAA Tournament play including serving as one of four host sites for the 2011 and 2013 NCAA Regionals. UK is slated to host against in 2015.

SKINNER'S RECORD VS. ALL OPPONENTS

Opponent	Record	Opponent	Record	Opponent	Record
Alabama	12-5	Kansas State	2-0	Pepperdine	0-1
Albany	2-0	Liberty	1-0	Pittsburgh	1-0
Arizona	0-1	Lipscomb	4-0	Portland	1-0
Arkansas	16-4	Little Rock	1-0	Purdue	1-2
Auburn	15-3	Long Beach State	2-0	San Diego State	0-1
Austin Peay	1-0	LSU	12-7	Siena	1-0
Brown	1-0	Louisville	4-3	South Carolina	16-2
Butler	1-0	Loyola Marymount	1-0	South Florida	1-0
Cincinnati	1-4	Maryland	1-1	Southern Illinois	1-0
Clemson	1-0	Miami (OH)	1-0	St. John's	0-1
Cleveland State	1-0	Michigan	0-1	Syracuse	1-0
Connecticut	1-0	Michigan State	2-2	Tennessee	11-8
Creighton	1-0	Minnesota	1-0	Tennessee State	1-0
Duquesne	2-0	Mississippi State	16-1	Texas	0-1
Eastern Illinois	1-0	Missouri	3-2	Texas A&M	5-1
Eastern Kentucky	2-0	Morehead State	5-0	Toledo	1-0
ETSU	2-0	Murray State	1-0	UT-Martin	1-0
Florida	3-16	Nebraska	0-2	Villanova	1-0
Florida International	1-0	North Carolina	1-1	VCU	3-0
Florida State	0-4	Northern Iowa	2-0	Virginia Tech	2-0
Georgetown	1-0	Northwestern	1-1	Wisconsin	0-1
Georgia	17-1	Oakland	1-0	West Virginia	1-0
Georgia Southern	1-0	Ohio	3-0	Western Carolina	5-0
Georgia Tech	2-0	Ohio State	2-1	Western Kentucky	3-0
Illinois	0-1	Oklahoma	0-1	Western Michigan	0-1
Indiana	2-0	Ole Miss	13-5	Wright State	1-1
Iowa State	0-1	Oregon	1-1	Xavier	1-0
IUPUI	1-0	Penn State	0-1	Ten Years	229-91

PLAYER BIOS



SHARAY BARNES
#3 | OH/MB
6-2 | SOPH.
SWATHMORE, PA.
STRATH

QUICK HITS

- Saw first action of the 2015 season in the 3-0 win over Little Rock
- Registered three kills vs. Butler in 2014
- Can play either outside hitter or middle blocker

GAME-BY-GAME

DATE	Vs.	SP	K	E	TA	PCT.	A	SA	DIG	BS-BS	PTS.
8/28	Michigan State	-	-	-	-	-	-	-	-	-	-
8/29	IUPUI	-	-	-	-	-	-	-	-	-	-
8/29	Little Rock	1	0	1	1	-1.000	0	0	0	0-0	0
9/1	Ohio	-	-	-	-	-	-	-	-	-	-
9/4	at Northern Iowa	-	-	-	-	-	-	-	-	-	-
9/5	vs. Southern Cal.	-	-	-	-	-	-	-	-	-	-
9/5	vs. Creighton	-	-	-	-	-	-	-	-	-	-
9/11	vs. Illinois	-	-	-	-	-	-	-	-	-	-
9/11	at Wichita St.	-	-	-	-	-	-	-	-	-	-
9/12	vs. Northern Ill.	-	-	-	-	-	-	-	-	-	-
9/18	Xavier	-	-	-	-	-	-	-	-	-	-
9/20	Louisville	-	-	-	-	-	-	-	-	-	-
9/25	at South Carolina	-	-	-	-	-	-	-	-	-	-
9/27	at Florida	-	-	-	-	-	-	-	-	-	-
10/2	Mississippi State	-	-	-	-	-	-	-	-	-	-
10/4	Alabama	-	-	-	-	-	-	-	-	-	-
10/7	Arkansas	-	-	-	-	-	-	-	-	-	-
10/16	at Aburubn	-	-	-	-	-	-	-	-	-	-
10/18	Florida	-	-	-	-	-	-	-	-	-	-
10/23	at Alabama	-	-	-	-	-	-	-	-	-	-
10/25	at Ole Miss	-	-	-	-	-	-	-	-	-	-
10/30	Texas A&M	-	-	-	-	-	-	-	-	-	-
11/1	Louisiana State	-	-	-	-	-	-	-	-	-	-
11/5	at Georgia	-	-	-	-	-	-	-	-	-	-
11/8	at Tennessee	-	-	-	-	-	-	-	-	-	-
11/22	at Louisiana State	-	-	-	-	-	-	-	-	-	-
11/25	Georgia	-	-	-	-	-	-	-	-	-	-
11/27	Auburn	-	-	-	-	-	-	-	-	-	-

2015 Season Highs	Categories	Career Highs
-	Kills	3, vs. Butler (8/30/14)
-	Percentage	-
-	Blocks	1, three times
-	Digs	1, at LSU (9/24/14)
-	Assists	-
-	Aces	-

Career Stats

Season	GP-MP	K	K/G	E	TA	Pct	A	A/G	SA	SE	DIG	D/G	BS	BA	TB	B/G	Points	Pts/G
2014	11-8	8	0.73	6	26	.077	0	0.00	0	0	1	0.09	0	3	3	0.27	9.5	0.82
2015	1-1	0	0.00	1	1	-1.000	0	0.00	0	0	0	0.00	0	0	0	0.00	0.0	0.00
TOTAL	12-9	8	0.73	7	27	.037	0	0.00	0	0	1	0.08	0	3	3	0.25	9.5	0.79



MORGAN BERGREN
#6 | S
6-1 | SR.
MUNCIE, IND.
DELTA

QUICK HITS

- Named to the preseason All-SEC team
- Leads team with 126 assists
- Leads SEC setters in kills per set with 1.18
- Named to the Bluegrass Battle All-Tournament team
- Named a Second-Team All-American in 2014
- Named to the All-SEC team in 2014
- Set a UK record with 55 assists in a four-set match in a win at Louisville in 2014

GAME-BY-GAME

DATE	Vs.	SP	K	E	TA	PCT.	A	SA	DIG	BS-BS	PTS.
8/28	Michigan State	5	4	1	15	.200	52	0	8	0-3	5.5
8/29	IUPUI	3	5	0	7	.714	40	0	3	0-0	5.0
8/29	Little Rock	3	4	2	10	.200	34	1	2	0-1	5.5
9/1	Ohio	-	-	-	-	-	-	-	-	-	-
9/4	at Northern Iowa	-	-	-	-	-	-	-	-	-	-
9/5	vs. Southern Cal.	-	-	-	-	-	-	-	-	-	-
9/5	vs. Creighton	-	-	-	-	-	-	-	-	-	-
9/11	vs. Illinois	-	-	-	-	-	-	-	-	-	-
9/11	at Wichita St.	-	-	-	-	-	-	-	-	-	-
9/12	vs. Northern Ill.	-	-	-	-	-	-	-	-	-	-
9/18	Xavier	-	-	-	-	-	-	-	-	-	-
9/20	Louisville	-	-	-	-	-	-	-	-	-	-
9/25	at South Carolina	-	-	-	-	-	-	-	-	-	-
9/27	at Florida	-	-	-	-	-	-	-	-	-	-
10/2	Mississippi State	-	-	-	-	-	-	-	-	-	-
10/4	Alabama	-	-	-	-	-	-	-	-	-	-
10/7	Arkansas	-	-	-	-	-	-	-	-	-	-
10/16	at Aburubn	-	-	-	-	-	-	-	-	-	-
10/18	Florida	-	-	-	-	-	-	-	-	-	-
10/23	at Alabama	-	-	-	-	-	-	-	-	-	-
10/25	at Ole Miss	-	-	-	-	-	-	-	-	-	-
10/30	Texas A&M	-	-	-	-	-	-	-	-	-	-
11/1	Louisiana State	-	-	-	-	-	-	-	-	-	-
11/5	at Georgia	-	-	-	-	-	-	-	-	-	-
11/8	at Tennessee	-	-	-	-	-	-	-	-	-	-
11/22	at Louisiana State	-	-	-	-	-	-	-	-	-	-
11/25	Georgia	-	-	-	-	-	-	-	-	-	-
11/27	Auburn	-	-	-	-	-	-	-	-	-	-

2015 Season Highs	Categories	Career Highs
5 vs. IUPUI (8/29)	Kills	11, vs. Xavier (9/20/14)
.714 vs. IUPUI (8/29)	Percentage	714 vs. IUPUI (8/29/15)
3 vs. Michigan St. (8/28)	Blocks	6, three times
8 vs. Michigan St. (8/28)	Digs	13, two times
52 vs. Michigan St. (8/28)	Assists	66, vs. LSU (11/10/13)
1 vs. Little Rock (8/29)	Aces	3, vs. Tennessee (10/6/13)

SEASON AWARDS

- Preseason All-SEC Team
- Bluegrass Battle All-Tournament Team

Career Stats

Season	GP-MP	K	K/G	E	TA	Pct	A	A/G	SA	SE	DIG	D/G	BS	BA	TB	B/G	Points	Pts/G
2012	17-9	16	0.94	7	42	.214	148	8.71	4	6	25	1.47	1	11	12	0.71	26.5	1.56
2013	111-31	130	1.17	43	319	.273	1215	10.95	24	40	192	1.73	14	63	77	0.69	199.5	1.79
2014	118-33	158	1.34	25	317	.420	1291	10.94	28	35	214	1.81	6	85	91	0.77	234.5	1.99
2015	11-3	13	1.18	3	32	.312	126	11.45	1	2	15	1.18	0	4	4	0.36	16.0	1.45
TOTAL	247-73	296	1.20	78	678	.322	2686	10.87	55	79	430	1.74	21	154	175	0.71	449.0	1.82

PLAYER BIOS



KAZ BROWN

#7 | MB

6-4 | SOPH.

WATERLOO, IOWA

CEDAR FALLS

QUICK HITS

- Had a career match against Michigan State where she recorded 20 kills and 8 blocks
- Named the Bluegrass Battle Tournament MVP following a weekend with 43 kills on .411 attacking and 13 blocks- all team bests
- Currently ranks fourth in the SEC in blocks per set and fifth in kills per set
- Named to the 2014 SEC All-Freshman team
- Posted eight kills on a career-high .667 hitting with five blocks at Georgia and matched it two days later vs. LSU with eight kills and five blocks in 2014.

DATE	Vs.	SP	K	E	TA	PCT.	A	SA	DIG	BS-BS	PTS.
8/28	Michigan State	5	20	5	34	.441	0	0	1	2-6	25.0
8/29	IUPUI	3	12	6	23	.261	0	0	0	0-2	13.0
8/29	Little Rock	3	11	2	16	.562	0	0	0	0-3	12.5
9/1	Ohio										
9/4	at Northern Iowa										
9/5	vs. Southern Cal.										
9/5	vs. Creighton										
9/11	vs. Illinois										
9/11	at Wichita St.										
9/12	vs. Northern Ill.										
9/18	Xavier										
9/20	Louisville										
9/25	at South Carolina										
9/27	at Florida										
10/2	Mississippi State										
10/4	Alabama										
10/7	Arkansas										
10/16	at Aburubn										
10/18	Florida										
10/23	at Alabama										
10/25	at Ole Miss										
10/30	Texas A&M										
11/1	Louisiana State										
11/5	at Georgia										
11/8	at Tennessee										
11/22	at Louisiana State										
11/25	Georgia										
11/27	Auburn										

GAME-BY-GAME

2015 Season Highs	Categories	Career Highs
20 vs. Michigan St. (8/28)	Kills	20 vs. Michigan St. (8/28/15)
.441 vs. IUPUI (8/29)	Percentage	.667, at Georgia (10/17/14)
8, vs. Michigan St. (8/28)	Blocks	8, 2x, MR: Michigan St. (8/28/15)
1, vs. Michigan St. (8/28)	Digs	4, vs. Wichita State (8/29/14)
-	Assists	1, two times
-	Aces	-

SEASON AWARDS

- Bluegrass Battle MVP
- Bluegrass Battle All-Tournament Team

Career Stats

Season	GP-MP	K	K/G	E	TA	Pct	A	A/G	SA	SE	DIG	D/G	BS	BA	TB	B/G	Points	Pts/G
2014	90-29	147	1.63	43	300	.347	2	0.02	0	0	10	0.11	10	88	98	1.09	201.0	2.23
2015	11-3	43	3.91	13	73	.411	0	0.00	0	0	1	0.09	2	11	13	1.18	50.5	4.59
TOTAL	101-32	190	1.88	56	373	.359	2	0.01	0	0	11	0.11	12	99	111	1.09	251.5	2.49

QUICK HITS

- Made her collegiate debut against Michigan State where she logged a service ace
- Had three assists and an ace in the 3-0 win over Little Rock
- Enrolled in the spring and participated in spring practice
- Comes to Kentucky after earning AAU All-America honors in 2014
- Helped her AAU team to a fifth-place finish at AAU Nationals in the 18 Premier Division
- Ranked 43rd in Prep Volleyball's "Senior Aces"
- Named to the 18's division JVA All-National Team in 2013

DATE	Vs.	SP	K	E	TA	PCT.	A	SA	DIG	BS-BS	PTS.
8/28	Michigan State	4	0	0	1	.000	0	1	0	0-0	1.0
8/29	IUPUI	1	0	0	0	.000	0	0	1	0-0	0.0
8/29	Little Rock	2	0	0	0	.000	3	1	0	0-0	0.0
9/1	Ohio										
9/4	at Northern Iowa										
9/5	vs. Southern Cal.										
9/5	vs. Creighton										
9/11	vs. Illinois										
9/11	at Wichita St.										
9/12	vs. Northern Ill.										
9/18	Xavier										
9/20	Louisville										
9/25	at South Carolina										
9/27	at Florida										
10/2	Mississippi State										
10/4	Alabama										
10/7	Arkansas										
10/16	at Aburubn										
10/18	Florida										
10/23	at Alabama										
10/25	at Ole Miss										
10/30	Texas A&M										
11/1	Louisiana State										
11/5	at Georgia										
11/8	at Tennessee										
11/22	at Louisiana State										
11/25	Georgia										
11/27	Auburn										

GAME-BY-GAME

2015 Season Highs	Categories	Career Highs
-	Kills	-
-	Percentage	-
-	Blocks	-
1, vs. IUPUI (8/29)	Digs	1, vs. IUPUI (8/29/15)
3, vs. Little Rock (8/29)	Assists	3, vs. Little Rock (8/29/15)
1, 2x, MR: Little Rock (8/29)	Aces	1, 2x, MR: Little Rock (8/29/15)

Career Stats

Season	GP-MP	K	K/G	E	TA	Pct	A	A/G	SA	SE	DIG	D/G	BS	BA	TB	B/G	Points	Pts/G
2015	7-3	0	0	0	1	0.00	3	0.43	2	1	1	0.14	0	0	0	0.00	2.0	0.29
TOTAL	7-3	0	0	0	1	0.00	3	0.43	2	1	1	0.14	0	0	0	0.00	2.0	0.29

PLAYER BIOS



ASHLEY DUSEK

#5 | DS

5-4 | SOPH.

EAST BERNARD, TEXAS

EAST BERNARD

QUICK HITS

- Broke the UK record for most digs in a five-set match during the 25 point rally scoring era with 34 against Michigan State, shattering her former record of 9
- Leads SEC in digs per set with 4.82
- Named to the Bluegrass Battle All-Tournament Team after recording 53 digs as the team's starting libero
- Had service aces against Michigan State and IUPUI
- Saw action in all 33 matches as a freshman
- Recorded a then career-high nine digs with a service ace at Texas A&M in 2014
- Logged her first career kill vs. North Carolina

DATE	Vs.	GAME-BY-GAME									
		SP	K	E	TA	PCT.	A	SA	DIG	BS-BS	PTS.
8/28	Michigan State	5	1	0	2	.500	0	1	34	0-0	2.0
8/29	IUPUI	3	0	0	0	.000	1	1	8	0-0	1.0
8/29	Little Rock	3	0	0	0	.000	0	0	11	0-0	0.0
9/1	Ohio										
9/4	at Northern Iowa										
9/5	vs. Southern Cal.										
9/5	vs. Creighton										
9/11	vs. Illinois										
9/11	at Wichita St.										
9/12	vs. Northern Ill.										
9/18	Xavier										
9/20	Louisville										
9/25	at South Carolina										
9/27	at Florida										
10/2	Mississippi State										
10/4	Alabama										
10/7	Arkansas										
10/16	at Aburubn										
10/18	Florida										
10/23	at Alabama										
10/25	at Ole Miss										
10/30	Texas A&M										
11/1	Louisiana State										
11/5	at Georgia										
11/8	at Tennessee										
11/22	at Louisiana State										
11/25	Georgia										
11/27	Auburn										

2015 Season Highs	Categories	Career Highs
1 vs. Michigan St. (8/29)	Kills	1,2x,MR:Michigan St. (8/29/15)
.500 vs. Michigan St. (8/29)	Percentage	1.000, vs. UNC (9/12/14)
-	Blocks	-
34, vs. Michigan St. (8/29)	Digs	34 vs. Michigan St. (8/29/15)
1, vs. IUPUI (8/29)	Assists	2, vs. VCU (9/13/14)
1, 2x, MR: vs. IUPUI (8/29)	Aces	2, 2 times, MR: at UGA (10/17/14)

SEASON AWARDS

- Bluegrass Battle All-Tournament Team

Career Stats

Season	GP-MP	K	K/G	E	TA	Pct	A	A/G	SA	SE	DIG	D/G	BS	BA	TB	B/G	Points	Pts/G
2014	113-33	2	0.02	0	8	.250	13	0.12	12	25	96	0.85	0	0	0	0.00	14.0	0.12
2015	11-3	1	0.09	0	2	.500	1	0.09	2	7	53	4.82	0	0	0	0.00	3.0	0.27
TOTAL	124-36	3	0.02	0	10	.300	14	0.11	14	32	149	1.20	0	0	0	0.00	17.0	0.14



EMILY FRANKLIN

#11 | MB

6-4 | SOPH.

MESA, ARIZ.

RED MOUNTAIN

QUICK HITS

- Set a new career-high in hitting percentage with .889 against IUPUI, with 8 kills on 9 attempts and no errors
- Currently second on the team in total blocks (11) and blocks per set (1.10)
- Had a career-high three service aces in back-to-back games against IUPUI and Little Rock
- Earned a career-high six digs vs. Michigan State
- Had a career-best 10 kills on .500 hitting, two digs and an assist with four blocks at Auburn in 2014
- Recorded six kills on .556 hitting with one ace, dig and block vs. Georgia.
- Logged four or more blocks during a four-match stretch in 2014
- Came off the bench at No. 17 North Carolina and had five kills with no errors and added five blocks in 2014

DATE	Vs.	GAME-BY-GAME									
		SP	K	E	TA	PCT.	A	SA	DIG	BS-BS	PTS.
8/28	Michigan State	5	7	4	20	.150	1	1	6	1-4	11.0
8/29	IUPUI	2	8	0	9	.889	0	3	3	0-2	5.0
8/29	Little Rock	3	4	2	11	.182	2	3	4	0-3	9.0
9/1	Ohio										
9/4	at Northern Iowa										
9/5	vs. Southern Cal.										
9/5	vs. Creighton										
9/11	vs. Illinois										
9/11	at Wichita St.										
9/12	vs. Northern Ill.										
9/18	Xavier										
9/20	Louisville										
9/25	at South Carolina										
9/27	at Florida										
10/2	Mississippi State										
10/4	Alabama										
10/7	Arkansas										
10/16	at Aburubn										
10/18	Florida										
10/23	at Alabama										
10/25	at Ole Miss										
10/30	Texas A&M										
11/1	Louisiana State										
11/5	at Georgia										
11/8	at Tennessee										
11/22	at Louisiana State										
11/25	Georgia										
11/27	Auburn										

2015 Season Highs	Categories	Career Highs
8 vs. IUPUI (8/29)	Kills	10, at Auburn (11/26/14)
.889 vs. IUPUI (8/29)	Percentage	.889 vs. IUPUI (8/29/15)
5, vs Michigan St. (8/28)	Blocks	8, vs. G. Southern (9/13/14)
6, vs Michigan St. (8/28)	Digs	6, vs Michigan St. (8/28/15)
2, vs. Little Rock (8/29)	Assists	8, vs. G. Southern (9/13/14)
3, 2x, MR: Little Rock (8/29)	Aces	3, 2x, MR: Little Rock (8/29/15)

Career Stats

Season	GP-MP	K	K/G	E	TA	Pct	A	A/G	SA	SE	DIG	D/G	BS	BA	TB	B/G	Points	Pts/G
2014	61-24	88	1.44	31	189	.302	4	0.07	5	16	18	0.30	5	52	57	0.93	124.0	2.03
2015	10-3	19	1.90	6	40	.325	3	0.30	7	5	13	1.30	1	10	11	1.10	32.0	3.20
TOTAL	71-27	107	1.51	37	229	.306	7	0.10	12	21	31	0.44	6	62	68	0.96	156.0	2.20

PLAYER BIOS

QUICK HITS

- Made college debut vs. IUPUI with five digs and an assist
- Also played in the 3-0 win over Little Rock
- Hempel joined the Wildcats for the spring season as a defensive specialist/setter
- Was a four-year starter for Ryle High School
- A three-time All-State selection by the KVCA
- Tabbed the district MVP her senior season

GAME-BY-GAME

DATE	Vs.	SP	K	E	TA	PCT.	A	SA	DIG	BS-BS	PTS.
8/28	Michigan State	-	-	-	-	-	-	-	-	-	-
8/29	IUPUI	2	0	0	0	.000	1	0	5	0-0	0.0
8/29	Little Rock	1	0	0	1	.000	0	0	0	0-0	0.0
9/1	Ohio	-	-	-	-	-	-	-	-	-	-
9/4	at Northern Iowa	-	-	-	-	-	-	-	-	-	-
9/5	vs. Southern Cal.	-	-	-	-	-	-	-	-	-	-
9/5	vs. Creighton	-	-	-	-	-	-	-	-	-	-
9/11	vs. Illinois	-	-	-	-	-	-	-	-	-	-
9/11	at Wichita St.	-	-	-	-	-	-	-	-	-	-
9/12	vs. Northern Ill.	-	-	-	-	-	-	-	-	-	-
9/18	Xavier	-	-	-	-	-	-	-	-	-	-
9/20	Louisville	-	-	-	-	-	-	-	-	-	-
9/25	at South Carolina	-	-	-	-	-	-	-	-	-	-
9/27	at Florida	-	-	-	-	-	-	-	-	-	-
10/2	Mississippi State	-	-	-	-	-	-	-	-	-	-
10/4	Alabama	-	-	-	-	-	-	-	-	-	-
10/7	Arkansas	-	-	-	-	-	-	-	-	-	-
10/16	at Aburubn	-	-	-	-	-	-	-	-	-	-
10/18	Florida	-	-	-	-	-	-	-	-	-	-
10/23	at Alabama	-	-	-	-	-	-	-	-	-	-
10/25	at Ole Miss	-	-	-	-	-	-	-	-	-	-
10/30	Texas A&M	-	-	-	-	-	-	-	-	-	-
11/1	Louisiana State	-	-	-	-	-	-	-	-	-	-
11/5	at Georgia	-	-	-	-	-	-	-	-	-	-
11/8	at Tennessee	-	-	-	-	-	-	-	-	-	-
11/22	at Louisiana State	-	-	-	-	-	-	-	-	-	-
11/25	Georgia	-	-	-	-	-	-	-	-	-	-
11/27	Auburn	-	-	-	-	-	-	-	-	-	-

2015 Season Highs	Categories	Career Highs
-	Kills	-
-	Percentage	-
-	Blocks	-
5, vs. IUPUI (8/29)	Digs	5, vs. IUPUI (8/29/15)
1, vs. IUPUI (8/29)	Assists	1, vs. IUPUI (8/29/15)
-	Aces	-

HARPER HEMPEL

#14 | DS

5-5 | SOPH.

UNION, KY.

RYLE

Career Stats

Season	GP-MP	K	K/G	E	TA	Pct	A	A/G	SA	SE	DIG	D/G	BS	BA	TB	B/G	Points	Pts/G
2015	3-2	0	0.00	0	1	.000	1	0.33	0	0	5	1.67	0	0	0	0.00	0.0	0.0
TOTAL	3-2	0	0.00	0	1	.000	1	0.33	0	0	5	1.67	0	0	0	0.00	0.0	0.0

QUICK HITS

- Broke her career record for kills in a match with 10 vs. Michigan State before breaking it again with 13 against Little Rock the next day
- Recorded a double-double with 10 kills and a career-high 12 digs against Michigan State
- Started in all three matches this season
- Recorded eight kills on .400 hitting with four blocks, then all career bests vs. Morehead State in 2014
- Named MVP after leading Wakefield to the North Carolina 4A State Championship
- Ranked No. 78 by PrepVolleyball.com

GAME-BY-GAME

DATE	Vs.	SP	K	E	TA	PCT.	A	SA	DIG	BS-BS	PTS.
8/28	Michigan State	5	10	13	53	.057	2	0	12	0-2	11.0
8/29	IUPUI	3	7	4	20	.150	0	0	8	0-2	8.0
8/29	Little Rock	3	13	5	28	.286	2	0	8	0-3	15.5
9/1	Ohio	-	-	-	-	-	-	-	-	-	-
9/4	at Northern Iowa	-	-	-	-	-	-	-	-	-	-
9/5	vs. Southern Cal.	-	-	-	-	-	-	-	-	-	-
9/5	vs. Creighton	-	-	-	-	-	-	-	-	-	-
9/11	vs. Illinois	-	-	-	-	-	-	-	-	-	-
9/11	at Wichita St.	-	-	-	-	-	-	-	-	-	-
9/12	vs. Northern Ill.	-	-	-	-	-	-	-	-	-	-
9/18	Xavier	-	-	-	-	-	-	-	-	-	-
9/20	Louisville	-	-	-	-	-	-	-	-	-	-
9/25	at South Carolina	-	-	-	-	-	-	-	-	-	-
9/27	at Florida	-	-	-	-	-	-	-	-	-	-
10/2	Mississippi State	-	-	-	-	-	-	-	-	-	-
10/4	Alabama	-	-	-	-	-	-	-	-	-	-
10/7	Arkansas	-	-	-	-	-	-	-	-	-	-
10/16	at Aburubn	-	-	-	-	-	-	-	-	-	-
10/18	Florida	-	-	-	-	-	-	-	-	-	-
10/23	at Alabama	-	-	-	-	-	-	-	-	-	-
10/25	at Ole Miss	-	-	-	-	-	-	-	-	-	-
10/30	Texas A&M	-	-	-	-	-	-	-	-	-	-
11/1	Louisiana State	-	-	-	-	-	-	-	-	-	-
11/5	at Georgia	-	-	-	-	-	-	-	-	-	-
11/8	at Tennessee	-	-	-	-	-	-	-	-	-	-
11/22	at Louisiana State	-	-	-	-	-	-	-	-	-	-
11/25	Georgia	-	-	-	-	-	-	-	-	-	-
11/27	Auburn	-	-	-	-	-	-	-	-	-	-

2015 Season Highs	Categories	Career Highs
13, vs. Little Rock (8/29)	Kills	13 vs. Little Rock (8/29/15)
.286, vs. Little Rock (8/29)	Percentage	.400, two times
3, vs. Little Rock (8/29)	Blocks	4, vs. Morehead St. (11/3/14)
12, vs. Michigan St. (8/28)	Digs	12, vs. Michigan St. (8/28/15)
2, 2x, MR: Little Rock (8/29)	Assists	2, 2x, MR: Little Rock (8/29/15)
1, vs. Little Rock (8/29)	Aces	1, 3x, MR: Little Rock (8/29/15)

DARIAN MACK

#8 | OH

6-0 | SOPH.

SWATHMORE, PA.

STRATH

Career Stats

Season	GP-MP	K	K/G	E	TA	Pct	A	A/G	SA	SE	DIG	D/G	BS	BA	TB	B/G	Points	Pts/G
2014	24-17	26	1.08	9	61	.279	0	0.00	2	3	6	0.25	2	5	7	0.29	32.5	1.33
2015	11-3	30	2.73	22	101	.079	4	0.36	1	3	28	2.55	0	7	7	0.64	34.5	3.14
TOTAL	35-20	56	1.60	31	162	.154	4	0.11	3	6	34	0.97	2	12	14	0.40	67.0	1.91

PLAYER BIOS



BROOKE MORGAN
 #15 | MB
 6-5 | Fr.
 DIKE, IOWA
 NEW HARTFORD

QUICK HITS

- Made appearances in every match with two starts.
- Had nine kills and four blocks in collegiate debut vs. Michigan State
- Tied career-best nine kills against IUPUI with a career-high .368 hitting percentage
- No. 12 player in her class by PrepVolleyball.com
- A member of the Volleyball Magazine Fab 50
- A 6-5 middle blocker and a four-time state champion
- Twice tabbed an All-State selection
- An all-around athlete, she also garnered all-conference accolades as a standout basketball player and track athlete
- Played club volleyball with Nike Six-Pack and led her team to the 2012 under-16 national championship at the USAV Junior National Championship

GAME-BY-GAME

DATE	Vs.	SP	K	E	TA	PCT.	A	SA	DIG	BS-BS	PTS.
8/28	Michigan State	5	9	7	23	.087	1	0	0	0-4	11.0
8/29	IUPUI	3	9	2	19	.368	0	0	2	0-1	9.5
8/29	Little Rock	3	5	0	16	.312	0	0	1	0-2	6.0
9/1	Ohio										
9/4	at Northern Iowa										
9/5	vs. Southern Cal.										
9/5	vs. Creighton										
9/11	vs. Illinois										
9/11	at Wichita St.										
9/12	vs. Northern Ill.										
9/18	Xavier										
9/20	Louisville										
9/25	at South Carolina										
9/27	at Florida										
10/2	Mississippi State										
10/4	Alabama										
10/7	Arkansas										
10/16	at Aburubn										
10/18	Florida										
10/23	at Alabama										
10/25	at Ole Miss										
10/30	Texas A&M										
11/1	Louisiana State										
11/5	at Georgia										
11/8	at Tennessee										
11/22	at Louisiana State										
11/25	Georgia										
11/27	Auburn										

2015 Season Highs	Categories	Career Highs
9, 2x, MR: vs. IUPUI (8/29)	Kills	9, 2x, MR: vs. IUPUI (8/29/15)
.368, vs. IUPUI (8/29)	Percentage	.368, vs. IUPUI (8/29/15)
4, vs. Michigan St. (8/28)	Blocks	4, vs. Michigan St. (8/28/15)
2, vs. IUPUI (8/29)	Digs	2, vs. IUPUI (8/29/15)
1, vs. Michigan St. (8/28)	Assists	1, vs. Michigan St. (8/28/15)
-	Aces	-

Career Stats

Season	GP-MP	K	K/G	E	TA	Pct	A	A/G	SA	SE	DIG	D/G	BS	BA	TB	B/G	Points	Pts/G
2015	11-3	23	2.09	9	58	.241	1	0.09	0	0	3	0.27	0	7	7	0.64	26.5	2.41
TOTAL	11-3	23	2.09	9	58	.241	1	0.09	0	0	3	0.27	0	7	7	0.64	26.5	2.41



ANNA NYBERG
 #1 | OH
 6-1 | Fr.
 TOMAHAWK, WIS.
 TOMAHAWK

QUICK HITS

- Made collegiate debut vs. Little Rock
- Tomahawk high school record holder after eclipsing the 2,000 career kill mark as a senior
- Helped the Hatchets advance to the Division 2 Final Four in three seasons, including championship match appearances in 2011 and 2014
- Ranked No. 68 in Prep Volleyball's "Senior Aces"
- Earned All-State First Team honors in 2014
- Was named the GNC Player of the Year as a senior and was a unanimous selection to the GNC All-Conference First Team
- Earned Channel 12 Volleyball Player of the Year accolades in 2013.

GAME-BY-GAME

DATE	Vs.	SP	K	E	TA	PCT.	A	SA	DIG	BS-BS	PTS.
8/28	Michigan State	-	-	-	-	-	-	-	-	-	-
8/29	IUPUI	-	-	-	-	-	-	-	-	-	-
8/29	Little Rock	1	0	0	0	.000	0	0	0	0-0	0.0
9/1	Ohio										
9/4	at Northern Iowa										
9/5	vs. Southern Cal.										
9/5	vs. Creighton										
9/11	vs. Illinois										
9/11	at Wichita St.										
9/12	vs. Northern Ill.										
9/18	Xavier										
9/20	Louisville										
9/25	at South Carolina										
9/27	at Florida										
10/2	Mississippi State										
10/4	Alabama										
10/7	Arkansas										
10/16	at Aburubn										
10/18	Florida										
10/23	at Alabama										
10/25	at Ole Miss										
10/30	Texas A&M										
11/1	Louisiana State										
11/5	at Georgia										
11/8	at Tennessee										
11/22	at Louisiana State										
11/25	Georgia										
11/27	Auburn										

2015 Season Highs	Categories	Career Highs
-	Kills	-
-	Percentage	-
-	Blocks	-
-	Digs	-
-	Assists	-
-	Aces	-

Career Stats

Season	GP-MP	K	K/G	E	TA	Pct	A	A/G	SA	SE	DIG	D/G	BS	BA	TB	B/G	Points	Pts/G
2015	1-1	0	0.00	0	0	.000	0	0.00	0	0	0	0.00	0	0	0	0.00	0.0	0.0
TOTAL	1-1	0	0.00	0	0	.000	0	0.00	0	0	0	0.00	0	0	0	0.00	0.0	0.0

PLAYER BIOS

QUICK HITS

- Made season debut vs. IUPUI while recording one kill
- Named SEC Defensive Player of the Week after logging a career-high 11 blocks vs. Auburn in 2014
- Had 10 kills on a career-best .769 hitting at Georgia in 2014
- Posted 10 kills on .643 hitting, while adding two blocks in a win at South Carolina in 2014
- Named to the Carolina Classic All-Tournament team in 2014

GAME-BY-GAME

DATE	Vs.	SP	K	E	TA	PCT.	A	SA	DIG	BS-BS	PTS.
8/28	Michigan State	-	-	-	-	-	-	-	-	-	-
8/29	IUPUI	1	1	2	6	-.167	0	0	0	0-0	1.0
8/29	Little Rock	-	-	-	-	-	-	-	-	-	-
9/1	Ohio	-	-	-	-	-	-	-	-	-	-
9/4	at Northern Iowa	-	-	-	-	-	-	-	-	-	-
9/5	vs. Southern Cal.	-	-	-	-	-	-	-	-	-	-
9/5	vs. Creighton	-	-	-	-	-	-	-	-	-	-
9/11	vs. Illinois	-	-	-	-	-	-	-	-	-	-
9/11	at Wichita St.	-	-	-	-	-	-	-	-	-	-
9/12	vs. Northern Ill.	-	-	-	-	-	-	-	-	-	-
9/18	Xavier	-	-	-	-	-	-	-	-	-	-
9/20	Louisville	-	-	-	-	-	-	-	-	-	-
9/25	at South Carolina	-	-	-	-	-	-	-	-	-	-
9/27	at Florida	-	-	-	-	-	-	-	-	-	-
10/2	Mississippi State	-	-	-	-	-	-	-	-	-	-
10/4	Alabama	-	-	-	-	-	-	-	-	-	-
10/7	Arkansas	-	-	-	-	-	-	-	-	-	-
10/16	at Aburubn	-	-	-	-	-	-	-	-	-	-
10/18	Florida	-	-	-	-	-	-	-	-	-	-
10/23	at Alabama	-	-	-	-	-	-	-	-	-	-
10/25	at Ole Miss	-	-	-	-	-	-	-	-	-	-
10/30	Texas A&M	-	-	-	-	-	-	-	-	-	-
11/1	Louisiana State	-	-	-	-	-	-	-	-	-	-
11/5	at Georgia	-	-	-	-	-	-	-	-	-	-
11/8	at Tennessee	-	-	-	-	-	-	-	-	-	-
11/22	at Louisiana State	-	-	-	-	-	-	-	-	-	-
11/25	Georgia	-	-	-	-	-	-	-	-	-	-
11/27	Auburn	-	-	-	-	-	-	-	-	-	-

2015 Season Highs	Categories	Career Highs
1 vs. IUPUI (8/29)	Kills	14, at Georgia (10/23/13)
-	Percentage	.769, at Georgia (10/17/14)
-	Blocks	11, vs. Auburn (10/12/14)
-	Digs	2, five times
-	Assists	3, Minnesota (9/14/13)
-	Aces	1, vs. Tennessee (10/29/14)



SARA SCHWARZWALDER
#9 | MB
6-3 | Sr.
NORTH ROYALTON, OHIO
NORTH ROYALTON

Career Stats																		
Season	GP-MP	K	K/G	E	TA	Pct	A	A/G	SA	SE	DIG	D/G	BS	BA	TB	B/G	Points	Pts/G
2012	99-30	149	1.51	61	360	.244	3	0.03	0	0	14	0.14	7	79	86	0.87	195.5	1.97
2013	90-27	143	1.59	49	314	.299	5	0.06	0	0	14	0.16	5	90	95	1.06	193.0	2.14
2014	99-32	182	1.84	48	398	.337	4	0.04	1	9	13	0.13	6	85	91	0.92	231.5	2.33
2015	1-1	1	1.00	2	6	-.167	0	0.00	0	1	0	0.00	0	0	0	0.00	1.0	1.00
TOTAL	289-90	475	1.64	160	1078	.292	12	0.04	1	10	41	0.14	18	254	272	0.94	621.0	2.15

QUICK HITS

- Opened the season with a double-double against Michigan State logging 14 kills and 12 digs
- Matched her season high with 12 kills against Little Rock
- Named to the All-SEC Team in 2014
- Had back-to-back double-doubles in 2014, with 10 kills and 10 digs at Mississippi State before 11 kills and 15 digs at Auburn
- Had 16 kills with 14 digs vs. Georgia in 2014
- Recorded a career-best 21 digs vs. LSU in 2014

GAME-BY-GAME

DATE	Vs.	SP	K	E	TA	PCT.	A	SA	DIG	BS-BS	PTS.
8/28	Michigan State	5	14	4	48	.208	1	0	12	0-2	15.0
8/29	IUPUI	3	5	4	27	.037	2	1	9	0-1	6.5
8/29	Little Rock	3	12	2	30	.333	0	0	6	0-1	12.5
9/1	Ohio	-	-	-	-	-	-	-	-	-	-
9/4	at Northern Iowa	-	-	-	-	-	-	-	-	-	-
9/5	vs. Southern Cal.	-	-	-	-	-	-	-	-	-	-
9/5	vs. Creighton	-	-	-	-	-	-	-	-	-	-
9/11	vs. Illinois	-	-	-	-	-	-	-	-	-	-
9/11	at Wichita St.	-	-	-	-	-	-	-	-	-	-
9/12	vs. Northern Ill.	-	-	-	-	-	-	-	-	-	-
9/18	Xavier	-	-	-	-	-	-	-	-	-	-
9/20	Louisville	-	-	-	-	-	-	-	-	-	-
9/25	at South Carolina	-	-	-	-	-	-	-	-	-	-
9/27	at Florida	-	-	-	-	-	-	-	-	-	-
10/2	Mississippi State	-	-	-	-	-	-	-	-	-	-
10/4	Alabama	-	-	-	-	-	-	-	-	-	-
10/7	Arkansas	-	-	-	-	-	-	-	-	-	-
10/16	at Aburubn	-	-	-	-	-	-	-	-	-	-
10/18	Florida	-	-	-	-	-	-	-	-	-	-
10/23	at Alabama	-	-	-	-	-	-	-	-	-	-
10/25	at Ole Miss	-	-	-	-	-	-	-	-	-	-
10/30	Texas A&M	-	-	-	-	-	-	-	-	-	-
11/1	Louisiana State	-	-	-	-	-	-	-	-	-	-
11/5	at Georgia	-	-	-	-	-	-	-	-	-	-
11/8	at Tennessee	-	-	-	-	-	-	-	-	-	-
11/22	at Louisiana State	-	-	-	-	-	-	-	-	-	-
11/25	Georgia	-	-	-	-	-	-	-	-	-	-
11/27	Auburn	-	-	-	-	-	-	-	-	-	-

2015 Season Highs	Categories	Career Highs
12, 2x, MR: Little Rock (8/29)	Kills	30, vs. LSU (11/10/13)
.333 vs. Little Rock (8/29)	Percentage	.600, at Georgia (10/17/14)
2, vs. Michigan St. (8/28)	Blocks	4, three times
12, vs. Michigan St. (8/28)	Digs	22, vs. LSU (11/10/13)
2, vs. IUPUI (8/29)	Assists	3, two times
1, vs. IUPUI (8/29)	Aces	6, vs. Texas A&M (10/5/14)



ANNI THOMASSON
#4 | OH
6-0 | Jr.
NEWARK, OHIO
NEWARK

Career Stats																		
Season	GP-MP	K	K/G	E	TA	Pct	A	A/G	SA	SE	DIG	D/G	BS	BA	TB	B/G	Points	Pts/G
2013	108-30	242	2.24	105	695	.197	27	0.25	19	19	251	2.32	7	36	43	0.40	286.0	2.65
2014	118-33	334	2.83	117	1010	.215	35	0.30	30	37	317	2.69	7	31	38	0.32	386.5	3.27
2015	11-3	31	2.82	10	105	.200	3	0.27	1	0	27	2.45	0	4	4	0.36	34.0	3.09
TOTAL	237-66	607	2.56	232	1805	.207	65	0.27	50	56	595	2.51	14	71	85	0.36	706.5	2.98

PLAYER BIOS

QUICK HITS

- Started in her collegiate debut vs. Michigan State with five digs
- Had a season high seven digs against Little Rock, while also logging her first career ace
- Has seen action in all three games this season
- State champion in 2013
- Coming off an impressive senior season, where she earned District All-Tournament Team and 7th-Region All-Tournament Team honors
- Named an AAU All-American in 2012 and helped her club team to a national title in 2010 and a third-place finish at Nationals in 2011 and 2012

GAME-BY-GAME

DATE	Vs.	SP	K	E	TA	PCT.	A	SA	DIG	BS-BS	PTS.
8/28	Michigan State	5	0	0	0	.000	0	0	5	0-0	0.0
8/29	IUPUI	3	0	0	0	.000	1	0	5	0-0	0.0
8/29	Little Rock	3	0	0	0	.000	1	1	7	0-0	1.0
9/1	Ohio										
9/4	at Northern Iowa										
9/5	vs. Southern Cal.										
9/5	vs. Creighton										
9/11	vs. Illinois										
9/11	at Wichita St.										
9/12	vs. Northern Ill.										
9/18	Xavier										
9/20	Louisville										
9/25	at South Carolina										
9/27	at Florida										
10/2	Mississippi State										
10/4	Alabama										
10/7	Arkansas										
10/16	at Aburubn										
10/18	Florida										
10/23	at Alabama										
10/25	at Ole Miss										
10/30	Texas A&M										
11/1	Louisiana State										
11/5	at Georgia										
11/8	at Tennessee										
11/22	at Louisiana State										
11/25	Georgia										
11/27	Auburn										



MACKENZIE WATSON
#2 | DS
5-5 | Fr.
LOUISVILLE, Ky.
ASSUMPTION

2015 Season Highs	Categories	Career Highs
-	Kills	-
-	Percentage	-
-	Blocks	-
7, vs. Little Rock (8/29)	Digs	7, vs. Little Rock (8/29/15)
1, 2x, MR: Little Rock (8/29)	Assists	1, 2x, MR: Little Rock (8/29/15)
1, vs. Little Rock (8/29)	Aces	1, vs. Little Rock (8/29/15)

Career Stats

Season	GP-MP	K	K/G	E	TA	Pct	A	A/G	SA	SE	DIG	D/G	BS	BA	TB	B/G	Points	Pts/G
2015	11-3	0	0.00	0	0	.000	2	0.18	1	1	17	1.55	0	0	0	0.00	1.0	0.09
TOTAL	11-3	0	0.00	0	0	.000	2	0.18	1	1	17	1.55	0	0	0	0.00	1.0	0.09

2015 Kentucky Volleyball
Kentucky Combined Team Statistics (as of Aug 29, 2015)
All matches

RECORD:	OVERALL	HOME	AWAY	NEUTRAL
ALL GAMES	3-0	3-0	0-0	0-0
CONFERENCE	0-0	0-0	0-0	0-0
NON-CONFERENCE	3-0	3-0	0-0	0-0

#	Player	sp	Attack				Set		Serve			Dig		Blocking					points			
			k	k/s	e	ta	pct	a	a/s	sa	se	sa/s	re	dig	dig/s	bs	ba	total		blk/s	be	bhe
7	Kaz Brown	11	43	3.91	13	73	.411	0	0.00	0	0	0.00	0	1	0.09	2	11	13	1.18	2	0	50.5
4	Anni Thomasson	11	31	2.82	10	105	.200	3	0.27	1	0	0.09	2	27	2.45	0	4	4	0.36	0	0	34.0
8	Darian Mack	11	30	2.73	22	101	.079	4	0.36	1	3	0.09	0	28	2.55	0	7	7	0.64	3	0	34.5
15	Brooke Morgan	11	23	2.09	9	58	.241	1	0.09	0	0	0.00	0	3	0.27	0	7	7	0.64	1	0	26.5
11	Emily Franklin	10	19	1.90	6	40	.325	3	0.30	7	5	0.70	0	13	1.30	1	10	11	1.10	4	0	32.0
6	Morgan Bergren	11	13	1.18	3	32	.312	126	11.45	1	2	0.09	0	13	1.18	0	4	4	0.36	1	0	16.0
9	Sara Schwarzwalder	1	1	1.00	2	6	-.167	0	0.00	0	1	0.00	0	0	0.00	0	0	0	0.00	1	0	1.0
5	Ashley Dusek	11	1	0.09	0	2	.500	1	0.09	2	7	0.18	2	53	4.82	0	0	0	0.00	0	0	3.0
3	Sharay Barnes	1	0	0.00	1	1	-1.000	0	0.00	0	0	0.00	0	0	0.00	0	0	0	0.00	0	0	0.0
1	Anna Nyberg	1	0	0.00	0	0	.000	0	0.00	0	0	0.00	0	0	0.00	0	0	0	0.00	0	0	0.0
14	Harper Hempel	3	0	0.00	0	1	.000	1	0.33	0	0	0.00	0	5	1.67	0	0	0	0.00	0	0	0.0
20	Olivia Dailey	7	0	0.00	0	1	.000	3	0.43	2	1	0.29	0	1	0.14	0	0	0	0.00	0	0	2.0
2	McKenzie Watson	11	0	0.00	0	0	.000	2	0.18	1	1	0.09	1	17	1.55	0	0	0	0.00	0	0	1.0
	#TM	-	-	-	-	-	-	-	-	-	-	-	0	-	-	-	-	-	-	-	-	-
	KENTUCKY	11	161	14.64	66	420	.226	144	13.09	15	20	1.36	5	161	14.64	3	43	24.5	2.23	12	0	200.5
	Opponents	11	131	11.91	57	388	.191	126	11.45	5	18	0.45	15	161	14.64	10	30	25.0	2.27	9	0	161.0

Team Statistics	UK	OPP
ATTACK		
Kills	161	131
Errors	66	57
Total Attacks	420	388
Attack Pct	.226	.191
Kills/Set	14.6	11.9
SET		
Assists	144	126
Attempts	396	394
Assist Pct	.364	.320
Assists/Set	13.1	11.5
SERVE		
Aces	15	5
Errors	20	18
Attempts	255	233
Serve Pct	.922	.923
Aces/Set	1.4	0.5
SERVE RECEPTIONS		
Errors	5	15
Errors/Set	0.5	1.4
Attempts	215	235
Reception Pct	.977	.936
DEFENSE		
Digs	161	161
Digs/Set	14.6	14.6
BLOCKING		
Block Solo	3	10
Block Assist	43	30
Total Blocks	24.5	25.0
Blocks/Set	2.2	2.3
Block Errors	12	9
Ball handling errors	0	0
ATTENDANCE		
Total	3920	0
Dates/Avg Per Date	3/1307	0/0
Neutral site #/Avg	0/0	
Current win streak	3	-
Home win streak	3	-

Date	Opponent	Score	Score by set	Att.
Aug 28	#19 MICHIGAN STATE	w 3-2	29-27,15-25,25-22,23-25,15-12	1936
Aug 29	IUPUI	w 3-0	25-23,25-17,25-21	517
Aug 29	LITTLE ROCK	w 3-0	25-23,25-14,25-22	1467

Record in 3-set matches: 2-0

Record in 4-set matches: 0-0

Record in 5-set matches: 1-0