



## SCHEDULE/RESULTS

**0-0, 0-0 SEC**

### August

28 Michigan State <sup>1</sup>	7 p.m.	SEC +
29 IUPUI <sup>1</sup>	10:30 a.m.	SEC +
29 Little Rock <sup>1</sup>	7:30 p.m.	SEC +

### September

1 Ohio 7 p.m.		
4 at Northern Iowa <sup>2</sup>	7:30 p.m.	
5 vs. Southern California <sup>2</sup>	11 a.m.	
5 vs. Creighton <sup>2</sup>	6:30 p.m.	
11 vs. Illinois <sup>3</sup>	2 p.m.	
11 at Wichita State <sup>3</sup>	9 p.m.	
12 vs. Northern Illinois <sup>3</sup>	6:30 p.m.	
18 Xavier	6 p.m.	SEC +
20 Louisville	2 p.m.	SEC +
25 at South Carolina *	7 p.m.	SEC Net
27 at Florida *	1 p.m.	SEC Net

### October

2 Mississippi State *	7 p.m.	SEC Net
4 Alabama *	1:30 p.m.	SEC +
7 Arkansas *	8 p.m.	SEC Net
16 at Auburn *	8 p.m.	SEC +
18 Florida *	1 p.m.	SEC Net
23 at Alabama *	7 p.m.	SEC +
25 at Ole Miss *	2:30 p.m.	SEC +
30 Texas A&M *	7 p.m.	SEC Net

### November

1 Louisiana State	1:30 p.m.	SEC +
5 at Georgia *	7 p.m.	SEC Net
8 at Tennessee *	1 p.m.	SEC Net
15 Mizzou*	1:30 p.m.	SEC +
18 at Texas A&M *	TBA	SEC Net
22 at Louisiana State *	2:30 p.m.	SEC +
25 Georgia *	7 p.m.	SEC +
27 Auburn *	7 p.m.	SEC +

### December

4-6	NCAA First & Second Rounds
	Campus Sites, TBA
11-12	NCAA Regionals
	Austin; Lexington
	San Diego; Des Moines
17-19	NCAA Championships
	Omaha, Nebraska

\* SEC match

- 1 - Bluegrass Battle, Lexington, Ky.
- 2 - UNI Tournament, Cedar Falls, Iowa
- 3 - Shocker Volleyball Classic, Wichita, Kan.

All times Eastern and subject to change  
Home matches, listed in **bold**, played in Memorial Coliseum

## BLUEGRASS BATTLE MATCH CENTER

**Fri., Aug. 28:** IUPUI vs. Little Rock (4:30 p.m.)\* | **#15 Kentucky** vs. #19 Michigan St. (7 p.m.)  
**Sat., Aug. 29:** **Kentucky** vs. IUPUI(10:30 a.m.)\* | Michigan St. vs. Little Rock (12:30 p.m.)\*  
 IUPUI vs. Michigan St. (5 p.m.)\* | **Kentucky** vs. Little Rock (7:30 p.m.)

**Where:** Memorial Coliseum, Lexington, Ky. | **Tickets:** UKathletics.com, 800-928-2287  
**TV:** SEC Network + (SECNetwork.com & WatchESPN)

**Live Stats:** UKathletics.com

\* Free Admission

### #15 KENTUCKY WILDCATS

2014 Record:	27-6
SEC Record (Finish):	15-3 (2nd)
Home Record:	16-4
Road Record:	9-2
Neutral Record:	2-0
2014 Postseason:	NCAA 2nd Rd.
Head Coach:	Craig Skinner

### #19 MICHIGAN ST. SPARTANS

2014 Record:	19-14
Big Ten Record (Finish):	11-9 (7th)
Home Record:	8-7
Road Record:	8-7
Neutral Record:	3-0
2014 Postseason:	NCAA 2nd Rd.
Head Coach:	Cathy George

### IUPUI JAGUARS

2014 Record:	20-13
Summit Record (Finish):	13-3 (T-1st)
Home Record:	9-2
Road Record:	7-6
Neutral Record:	4-5
2014 Postseason:	Summit Finals
Head Coach:	Steve Payne

### LITTLE ROCK TROJANS

2014 Record:	30-5
Sun Belt Record (Finish):	20-0 (1st)
Home Record:	10-0
Road Record:	12-2
Neutral Record:	8-3
2014 Postseason:	NCAA 2nd Rd.
Head Coach:	Van Compton

## QUICK NOTES

\* The Wildcats have won 12 of their last 13 home openers, including winning nine of ten at Memorial Coliseum under head coach Craig Skinner

\* This weekend marks the first time that Kentucky will play both IUPUI and Little Rock in program history. Head coach Craig Skinner has faced MSU three times, with a 1-2 record.

\* Head coach Craig Skinner enters the 2015 season with a 229-91 record and is the school's all-time winningest coach after passing Kathy DeBoer's then program-best 209 wins last September with a 3-1 win over Georgia Southern.

\* Junior Morgan Bergren was named to the Preseason All-SEC Team. The Muncie, Ind., native started all 33 matches at setter for UK in 2014 and ranked fourth in the SEC with 1,291 assists

\* UK enters the season ranked 15th in the AVCA Preseason Coaches' Poll, marking the fourth consecutive year and sixth time in the last seven the Wildcats have earned a place in the preseason poll. Kentucky debuted at No. 17 in 2013 and has been ranked in the top 25 ever since.

## RETURNING STATISTICAL LEADERS (BASED ON 2014)



**Anni Thomasson**  
334 Kills 30 Aces  
386.5 Points 317 Digs



**Morgan Bergren**  
1,291 Assists



**Kaz Brown**  
98 Blocks

## INDEX

Schedule/Results .....	1	Top Statistical Performers .....	4
Match Center .....	1	Nat'l Rankings.....	5
Quick Notes .....	1	Cats in the Polls .....	5
Returning Statistical Leaders .....	1	SEC Overview .....	6
TV/Radio Chart.....	2	UK's Record When.....	7
Rosters .....	3	The Last Time .....	7
Pronunciation Guide .....	3	Coach Skinner .....	8
UK Quick Facts .....	3	Player Bios.....	9-13
Notes .....	4-7	2014 Stats.....	14
Stats Comparison .....	4		
2014 Awards .....	4		

# THE 2015 WILDCATS



1

**ANNA  
NYBERG**

Outside Hitter  
6-2 • Fr.  
Tomahawk, Wis.  
(Tomahawk)



2

**McKENZIE  
WATSON**

Defensive Specialist  
5-5 • Fr.  
Louisville, Ky.  
(Assumption)

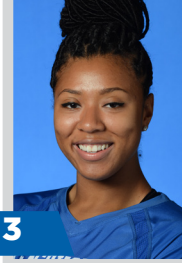

3

**SHARAY  
BARNES**

Outside Hitter  
6-2 • So.  
Swarthmore, Pa.  
(Strath)



4

**ANNI  
THOMASSON**

Outside Hitter  
6-0 • Jr.  
Newark, Ohio  
(Newark)



5

**ASHLEY  
DUSEK**

Defensive Specialist  
5-4 • So.  
East Bernard, Texas  
(East Bernard)

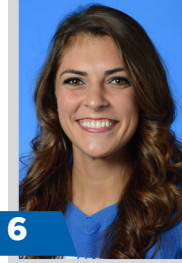

6

**MORGAN  
BERGREN**

Setter  
6-1 • Sr.  
Muncie, Ind.  
(Delta)



7

**KAZ  
BROWN**

Middle Blocker  
6-4 • So.  
Waterloo, Iowa  
(Cedar Falls)



8

**DARIAN  
MACK**

Outside Hitter  
6-0 • So.  
Raleigh, N.C.  
(Wakefield)



9

**SARA  
SCHWARZWALDER**

Middle Blocker  
6-3 • Sr.  
North Royalton, Ohio  
(North Royalton)



11

**EMILY  
FRANKLIN**

Middle Blocker  
6-4 • So.  
Mesa, Ariz.  
(Red Mountain)



14

**HARPER  
HEMPEL**

Defensive Specialist  
5-5 • So.  
Union, Ky.  
(Ryle)



15

**BROOKE  
MORGAN**

Middle Blocker  
6-5 • Fr.  
Dike, Iowa  
(New Hartford)



20

**OLIVIA  
DAILEY**

Setter  
5-10 • Fr.  
Trussville, Ala.  
(The Cahaba School)



**CRAIG  
SKINNER**

Head Coach

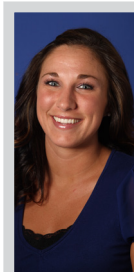

**LINDSEY  
GRAY-WALTON**

Assistant Coach

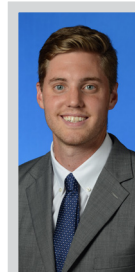

**ANDERS  
NELSON**

Assistant Coach

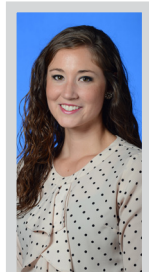

**MANDY  
ROBBE**

Director of  
Volleyball Ops.

## MEET THE 2015 KENTUCKY WILDCATS

## QUICK FACTS

### Numerical

No.	Name	Pos.	Ht.	Cl.	Hometown/Previous School
1	Anna Nyberg	OH	6-2	Fr.	Tomahawk, Wis./Tomahawk
2	McKenzie Watson	DS	5-5	Fr.	Louisville, Ky./Assumption
3	Sharay Barnes	OH/MB	6-2	So.	Swarthmore, Pa./Strath
4	Anni Thomasson	OH	6-0	Jr.	Newark, Ohio/Newark
5	Ashley Dusek	DS	5-4	So.	East Bernard, Texas/East Bernard
6	Morgan Bergren	S	6-1	Sr.	Muncie, Ind./Delta
7	Kaz Brown	MB	6-4	So.	Waterloo, Iowa/Cedar Falls
8	Darian Mack	OH	6-0	So.	Raleigh, N.C./Wakefield
9	Sara Schwarzwald	MB	6-3	Sr.	North Royalton, Ohio/North Royalton
11	Emily Franklin	MB	6-4	So.	Mesa, Ariz./Red Mountain
14	Harper Hempel	DS	5-5	So.	Union, Ky./Ryle
15	Brooke Morgan	MB	6-5	Fr.	Dike, Iowa/New Hartford
20	Olivia Dailey	S	5-10	Fr.	Trussville, Ala./The Cahaba School

### Alphabetically

No.	Name	Pos.	Ht.	Cl.	Hometown/Previous School
3	Sharay Barnes	OH/MB	6-2	So.	Swarthmore, Pa./Strath
6	Morgan Bergren	S	6-1	Sr.	Muncie, Ind./Delta
7	Kaz Brown	MB	6-4	So.	Waterloo, Iowa/Cedar Falls
20	Olivia Dailey	S	5-10	Fr.	Trussville, Ala./The Cahaba School
5	Ashley Dusek	DS	5-4	So.	East Bernard, Texas/East Bernard
11	Emily Franklin	MB	6-4	So.	Mesa, Ariz./Red Mountain
14	Harper Hempel	DS	5-5	So.	Union, Ky./Ryle
8	Darian Mack	OH	6-0	So.	Raleigh, N.C./Wakefield
15	Brooke Morgan	MB	6-5	Fr.	Dike, Iowa/New Hartford
1	Anna Nyberg	OH	6-2	Fr.	Tomahawk, Wis./Tomahawk
9	Sara Schwarzwald	MB	6-3	Sr.	North Royalton, Ohio/North Royalton
4	Anni Thomasson	OH	6-0	Jr.	Newark, Ohio/Newark
2	McKenzie Watson	DS	5-5	Fr.	Louisville, Ky./Assumption

### Coaching Staff

**Head Coach:** Craig Skinner (Ball State, 1993 - 11th season)  
**Assistant Coach:** Lindsey Gray-Walton (Georgia Tech, 2008 - 6th season)  
**Assistant Coach:** Anders Nelson (Ball State, 2011 - 3rd season)  
**Volunteer Assistant Coach:** Jordan Armstrong (IPFW, 2015 - 1st season)  
**Director of Operations:** Mandy Robbe (Dayton, 2009 - 4th season)

### Pronunciation Guide

**Sharay Barnes**.....**Shu-Ray Barn-s**  
**Ashley Dusek** .....**Du-Sheck**  
**Sara Schwarzwald**.....**Sh-warz-walder**  
**Anders Nelson** .....**Ahn-durs**

### Wildcats by Class

### Wildcats by Position

<b>Freshmen - 4</b> Olivia Dailey Brooke Morgan Anna Nyberg McKenzie Watson	<b>Sophomores - 6</b> Sharay Barnes Kaz Brown Ashley Dusek Emily Franklin Harper Hempel Darian Mack	<b>Defensive Specialists - 3</b> Ashley Dusek Harper Hempel McKenzie Watson	<b>Outside Hitters - 3</b> Sharay Barnes Darian Mack Anni Thomasson
<b>Juniors - 1</b> Anni Thomasson	<b>Seniors - 2</b> Morgan Bergren Sara Schwarzwald	<b>Setters - 2</b> Morgan Bergren Morgan Dailey	<b>Middle Blockers - 5</b> Sharay Barnes Kaz Brown Emily Franklin Brooke Morgan Sara Schwarzwald

### General Information

Location ..... Lexington, Ky.  
 Founded ..... 1865  
 Enrollment ..... 30,000  
 Nickname ..... Wildcats  
 Colors ..... Blue and White  
 Conference ..... Southeastern  
 President ..... Dr. Eli Capilouto  
 Athletic Director ..... Mitch Barnhart  
 Sr. Women's Admin ..... Sandy Bell  
 Faculty Rep. .... Dr. Joseph Fink III  
 Arena ..... Memorial Coliseum  
 Capacity ..... 8,500

### Coaching Staff

Head Coach ..... Craig Skinner (11th Year)  
 UK Record (Career) ..... 229-91 (Same)  
 Alma Mater ..... Ball State, 1993  
 NCAA Appearances ..... 10  
 Assistant Coach ..... Lindsey Gray-Walton (6th)  
 Alma Mater ..... Georgia Tech, 2008  
 Assistant Coach ..... Anders Nelson (3rd)  
 Alma Mater ..... Ball State, 2011  
 Volunteer Assistant ..... Jordan Armstrong (1st)  
 Alma Mater ..... IPFW, 2015  
 Director of Operations ..... Mandy Robbe (4th)  
 Alma Mater ..... Dayton, 2009  
 Volleyball Office Phone ..... 859-257-2532

### Team History

All-Time Record ..... 816-482 (38 Years)  
 First Year ..... 1977  
 NCAA Appearances ..... 16  
 (1983, 87, 88, 90, 92, 93, 2005, 06, 07, 08, 09, 10, 11,  
 12, 13, 14)  
 Memorial Col. Record ..... 394-151 (38 Yrs.)

### 2014 In Review

Record ..... 27-6, 16-4 SEC (2nd)  
 2014 Final National Ranking ..... 17  
 2014 Postseason ..... NCAA Second Round  
 Starters Returning/Lost ..... 4/2+ Libero  
 Letterwinners Returning/Lost ..... 8/6  
 Newcomers ..... 5

### UK Social Media

Athletics Twitter ..... @UKAthletics  
 Athletics Facebook ..... /UKAthletics  
 Athletics Instagram ..... @UKAthletics



Volleyball Twitter ..... @KentuckyVB  
 Volleyball Facebook ..... /KentuckyVolleyball  
 Volleyball Instagram ..... @KentuckyVolleyball

Coach Twitter ..... @UKCoachSkinner

### UK Media Relations

Media Contact ..... Steven Sommer  
 Phone ..... 859-257-3520  
 E-Mail ..... steven.sommer.pro@gmail.com  
 Media Contact ..... Deb Moore  
 Phone ..... 859-257-3838  
 E-Mail ..... Deb.Moore@uky.edu  
 Website ..... UKAthletics.com  
 Address ..... Joe Craft Center  
 ..... 338 Lexington Avenue  
 ..... Lexington, Ky. 40506-0604

## STAT COMPARISON

	W-L	RANK	RPI	ATT%	K/S	A/S	BLK/S	D/S	SA/S
	27-6	15	16	.272	14.2	13.0	2.3	14.3	1.3
	19-14	19	42	.226	13.7	12.3	2.7	13.9	1.3
	20-13	--	145	.215	13.0	12.3	2.0	15.6	1.3
	30-5	RV	29	.274	13.5	12.4	3.0	14.9	1.4

### Bergren Tabbed to Preseason All-SEC Team

Senior Morgan Bergren was named to the preseason All-Southeastern Conference team as voted on by the league's coaches, while the Wildcats were tapped to finish third in the league standings. Bergren led UK with 1,291 assists in 2014, the second most in a single season in program history in the 25-point rally scoring era. The Muncie, Ind., native directed the UK offense to a .272 hitting percentage and a Southeastern Conference-best 14.25 kills per set, both the highest totals by the Wildcats since 2009. Along with earning American Volleyball Coaches Association second-team All-America accolades as well as All-Region honors, she was an All-SEC selection as a junior. Bergren earned SEC Player of the Week honors on Oct. 6, 2014 after she led UK to a .306 attacking percentage with six players averaging 1.29 kills per set or better in Kentucky's wins over Alabama and No. 21 Texas A&M. Bergren had 43 or more assists in each win and added 11 kills on .579 hitting with no errors.

### Wildcats Ranked in the Preseason Again

For a program-record fourth consecutive year, the Kentucky volleyball team will begin the season ranked in the American Volleyball Coaches Association's preseason top-25 after the Wildcats earned a No. 15 ranking in the poll. UK's spot in the top 25 poll marks the sixth time in the last seven years in which the Wildcats have earned a place in the preseason poll, all under 11th-year head coach, Craig Skinner. The preseason ranking marks the 77th time under Skinner the Wildcats have been ranked in the preseason, weekly or final poll by the AVCA. Kentucky debuted at No. 17 in 2013 and has been ranked in the top 25 every week since then.

### Memorial Coliseum to Host NCAA Regionals

UK is one of four sites selected for the Sweet 16 and Elite Eight matchups with one team advancing to the Final Four in Omaha, Neb., from the Lexington Region. This marks the third time in five seasons Memorial Coliseum will host this premier volleyball event. Kentucky advanced to the Sweet 16 and played in front of the largest crowd in the Craig Skinner era in 2011 where the unseeded Wildcats took No. 1 Texas to the brink. The Longhorns prevailed by a 3-1 score, but no set score was decided by more than two points.

### Wildcats Earn AVCA Academic Award

For the first time in head coach Craig Skinner's tenure, the Kentucky volleyball team has earned the American Volleyball Coaches Association (AVCA) Team Academic Award for the 2014-15 season. The Wildcats posted a GPA above a 3.3 both semesters in 2014-15, including a 3.563 in the spring, the second-highest GPA among all UK teams. The team's

## HONORING THE CATS

### 2014 Awards

**Morgan Bergren**  
Preseason All-SEC Team

## TOP PERFORMERS

### Statistical Rankings

Based on 2014 Final Statistics,  
Returners Only

#### Kills

Anni Thomasson	334
Sara Schwarzwaldner	182
Morgan Bergren	158

#### Assists

Morgan Bergren	1291
----------------	------

#### Aces

Anni Thomasson	30
Morgan Bergren	28
Ashley Dusek	12

#### Digs

Ani Thomasson	317
Morgan Bergren	214
Ashley Dusek	96

#### Total Blocks

Kaz Brown	98
Sara Schwarzwaldner	91
Morgan Bergren	91

#### Points

Anni Thomasson	386.5
Morgan Bergren	234.5
Sara Schwarzwaldner	231.5



## NATIONAL RANKINGS

### AVCA Coaches Poll

Preseason

		2014	2014
	School	Record	Final Rank
	(1st Place Votes)		
1	Penn State (54)	36-3	1
2	Stanford (6)	33-2	2
3	Texas (1)	27-3	5
4	<b>Florida</b>	<b>28-4</b>	<b>6</b>
T-5	Nebraska	23-10	8
T-5	Wisconsin (1)	31-3	4
7	North Carolina	29-3	7
8	<b>Illinois</b>	<b>26-8</b>	<b>11</b>
9	Florida State	30-3	10
10	Washington	31-3	9
11	BYU	30-5	3
12	Colorado State	31-3	12
13	Oregon	23-10	14
14	Ohio State	23-12	13
15	<b>Kentucky</b>	<b>27-6</b>	<b>17</b>
16	Arizona State	20-14	22
17	Arizona	24-10	16
18	Hawai'i	22-7	23
19	<b>Michigan State</b>	<b>19-14</b>	<b>NR</b>
20	UCLA	22-12	15
21	Iowa State	19-10	NR
22	<b>Southern Cal.</b>	<b>16-16</b>	<b>NR</b>
23	Utah	20-13	18
24	Colorado	20-14	21
25	Duke	22-8	25

**Others Receiving Votes:** Long Beach State 147; Purdue 131; Oklahoma 103; Oregon State 89; Texas A&M 84; Minnesota 78; Kansas 48; Little Rock 33; Alabama 24; Western Kentucky 20; Creighton 15; Michigan 12; San Diego 10; Wichita State 9; LSU 8; Miami (FL) 7; American 4

Teams UK has or will play listed in **Bold**

3.378 GPA among scholarship student-athletes in the fall of 2014 ranked seventh among all UK teams.

### 2015 Class Ranked No. 10 in the Nation

Kentucky's incoming class comprised of setter Olivia Dailey, middle blocker Brooke Morgan, outside hitter Anna Nyberg and defensive specialist McKenzie Watson has earned the distinction as PrepVolleyball.com's 10th rated class for 2015. The 2015 class marks the sixth top-20 class in Craig Skinner's tenure. Since Skinner's arrival, the Wildcats have hauled in nine classes rated in the top 30 of PrepVolleyball.com's rankings including his very first class in 2006 which came in at No. 26. That class included future Southeastern Conference Player of the Year and two-time All-American setter Sarah Rumely. In all, Kentucky has recruited 12 players who have garnered 17 All-America accolades during their careers. Players from these recruiting classes have notched 20 All-SEC distinctions and at least one member of every freshman class has earned an All-SEC Freshman team nod during Skinner's tenure.

### Bergren and Team USA

Kentucky volleyball junior setter Morgan Bergren was selected as one of six setters to the U.S. Collegiate National Team this summer. The 36-member team trained and competed in conjunction with the USA Volleyball Girls' Junior National Championships, June 21-29 in New Orleans, La. Bergren led her squad to the championship of the event. UK's senior setter also competed for the U.S. Collegiate National Team last summer during a 10-day trip to China.

### Ten In Ten

Kentucky is one of just 10 teams in the country to advance to the NCAA tournament in each of the last 10 seasons. UK joins Colorado State, Florida, Hawai'i, Nebraska, Penn State, Southern California, Stanford, Texas and Washington in achieving the feat.

### NCAA Revival Under Skinner

When head coach Craig Skinner arrived in Lexington prior to the 2005 season, UK had made six NCAA Tournaments, most recently in 1993 and never in more than two consecutive seasons. Ten years later, the Wildcats have advanced to the postseason in each of Skinner's 10 seasons. Kentucky made its first NCAA Tournament under Skinner in 2005, won its first postseason match since 1992 in 2006 and advanced to the Sweet 16 in 2009. UK's Sweet 16 run in 2009 was UK's first

## CATS IN THE POLLS

### Rankings

Date	AVCA	VBM
Preseason	15	--
Sept. 1		
Sept. 8		
Sept. 15		
Sept. 22		
Sept. 29		
Oct. 6		
Oct. 13		
Oct. 20		
Oct. 27		
Nov. 3		
Nov. 11		
Nov. 17		
Nov. 24		
Dec. 1		
Final		

### Record vs. Ranked Opponents\*

0-0

Date	Team	Result
Aug. 28	#19 Michigan St.	
Sept. 5	#22 Southern Cal.	
Sept. 11	#8 Illinois	
Sept. 27	at #4 Florida	
Oct. 18	#4 Florida	

\* Based on AVCA Rankings

### Under Skinner

**Total Weeks Ranked:**  
77

**Last Time Ranked:**  
12, 2015 Preseason

**Most Consec. Weeks Ranked:**  
**33; 12/18/12 - Present**

**Current Streak:**  
33

**Highest Ranking:**  
7; 10/19/09

## THE SEC

### Standings

2014 Final Standings

Team	SEC	Overall
Florida	18-0 (.1000)	25-3 (.875)
<b>Kentucky</b>	<b>15-3 (.833)</b>	<b>26-5 (.818)</b>
LSU	14-4 (.778)	19-8 (.690)
Alabama	13-5 (.722)	25-7 (.765)
Texas A&M	13-5 (.722)	21-8 (.700)
Arkansas	9-9 (.500)	15-16 (.484)
Ole Miss	8-10 (.444)	22-10 (.688)
South Carolina	7-11 (.389)	17-14 (.548)
Missouri	7-11 (.389)	16-17 (.485)
Georgia	5-13 (.278)	14-17 (.452)
Auburn	5-13 (.278)	13-18 (.419)
Mississippi St.	2-16 (.111)	7-26 (.212)
Tennessee	1-17 (.056)	8-24 (.250)

### SEC Kill Leaders

Based off of 2014 Final Stats

Player	School	Kills
1. Krystal Rivers	Alabama	557
2. Kat Hutson	Alabama	475
3. Briana Holman	LSU	445
4. Alex Holston	Florida	437
5. Carly Kan	Mizzou	418
6. Nakeyta Clair	Ole Miss	366
7. Melanie Crow	Ole Miss	352
<b>8. Anni Thomasson</b>	<b>Kentucky</b>	<b>334</b>
9. Shelby Sullivan	Texas A&M	327
10. Taylr McNeil	S. Carolina	324
11. Lexi Thompson	Ole Miss	323
12. Courtney Crable	Auburn	320
13. Alex Warren	Mississippi St.	312
14. Stephanie Campbell	Auburn	303
15. Rhamat Alhassan	Florida	301

### SEC Assist Leaders

Based off of 2014 Final Stats

Player	School	Assists
1. Siera Wilson	Alabama	1529
2. Aubrey Edie	Ole Miss	1322
3. Mackenzie Dagostino	Florida	1311
<b>4. Morgan Bergren</b>	<b>Kentucky</b>	<b>1291</b>
5. Malorie Pardo	LSU	1227
6. Alexa Filley	Auburn	1175
7. Stephanie Aiple	Texas A&M	1119
8. Bailee Hankenson	Arkansas	1079
9. Kayle Kehoe	Georgia	882
10. Lexi Dempsey	Tennessee	819

regional appearance since 1993 and the first time the Wildcats had won two NCAA matches in the same season since 1989. Five times under Skinner's leadership, UK has earned a national seed and hosted the first and second rounds.

### Memorial Magic

Memorial Coliseum has been the home of the Wildcats for all 39 volleyball seasons, and the historic venue has provided the Wildcats with a home court advantage unlike any other.

UK was 16-4 at home in 2014.

**Overall: 394-152 (38th season) .722**  
**Skinner Era: 132-31 (10th season) .810**  
**NCAA Tournament: 11-5 (10 years).688**

### UP NEXT: Ohio University

**Tues. Sept. 1 | 7 p.m.**

Following the Bluegrass Battle, Kentucky will take on the Ohio Bobcats for a midweek match up, before taking off to Cedar Falls, Iowa to compete in the UNI Tournament.

## THE LAST TIME

### A UK Player ...

#### Had 20 or more kills:

Lauren O'Conner (21) vs. Georgia (11/7/14)

#### Had 30 or more kills:

Anni Thomasson (30) vs. LSU (11/10/13)

#### Had 35 or more kills:

Sarah Spinner (36) vs. American (11/27/94)

#### Four players recorded double-digit kills:

Shelby Workman (13), Lauren O'Conner (12), Anni Thomasson (11), Sara Schwarzwaldner (10), vs. Georgia Southern (9/13/14)

#### Two players recorded 20 or more kills:

Sarah Mendoza (24), Lauren Rapp (23) at Ole Miss (11/7/08)

#### Hit .750 or better:

Morgan Bergren (1.000) vs. Arkansas (11/29/14)

#### Had 50 or more attacks:

Anni Thomasson (50) at Texas A&M (10/26/14)

#### Had 80 or more attacks:

Molly Dreisbach (80) vs. Texas (11/7/94)

#### Had 35 or more digs:

BriAnne Sauer (35) vs. Tennessee (10/21/09)

#### Had 60 or more assists:

Morgan Bergren (66) vs. LSU (11/10/13)

#### Had 70 or more assists:

Elizabeth Koberstein (70) vs. Tulsa (8/27/11)

#### Registered back-to-back 60-assist matches:

Sarah Rumely vs. Cincinnati (11/24/06), vs. Ohio (11/30/06)

#### Had 10 or more blocks:

Sara Schwarzwaldner (11) vs. Auburn (10/12/14)

#### Recorded a double-double:

Anni Thomasson (11 kills, 16 digs) at Auburn (11/26/14)

#### Recorded back-to-back double-doubles:

Anni Thomasson at Mississippi St. (10 kills, 10 digs on 11/23/14), at Auburn (11 kills, 16 digs, 11/26/14)

#### Recorded 30+ kills, 20+ digs:

Anni Thomasson (30 kills, 22 digs) vs. LSU (11/10/13)

## HEAD COACH CRAIG SKINNER



**10TH SEASON**  
**Record: 202-85**  
**SEC Record: 123-51**  
**NCAA Appearances: 9**

Year	Record	SEC	Finish
2005	17-12	10-6	NCAA 1st
2006	19-12	11-9	NCAA 2nd
2007	22-10	13-7	NCAA 1st
2008	26-6	17-3	NCAA 1st
2009	29-5	17-3	NCAA Reg.
2010	17-14	11-9	NCAA 1st
2011	28-6	17-3	NCAA Reg.
2012	22-11	14-6	NCAA Reg.
2013	22-9	13-5	NCAA 2nd
2014	27-6	15-3	NCAA 2nd
<b>Total</b>	<b>229-91</b>	<b>139-55</b>	

Since being tabbed Kentucky's head coach in December 2004, Craig Skinner has rejuvenated the Kentucky volleyball program into a national prominence once again. Skinner has directed the Wildcats to **10** consecutive NCAA Tournaments - a feat only 12 other schools in the nation have achieved. That run includes **THREE** Sweet Sixteen appearances in the last six seasons. Furthermore, the Wildcats have captured **17 or more victories** in all **10** seasons under Skinner's direction, including tallying **20 or more wins** in **SEVEN** of the last **EIGHT**, including 2014.

He became the fastest coach in school all-time to total 100 career victories in just his fifth season, and is the only coach in program history to advance to postseason play in each season at the helm. With the team's 3-1 victory over Georgia Southern on Sept. 13, 2014, he eclipsed Kathy DeBoer as the winningest coach in UK volleyball history.

Twelve players have garnered 18 All-America distinctions, while UK has hauled in 37 All-Southeastern Conference honors in his 10 seasons - including the 2008 SEC Player of the Year, 2006 SEC Freshman of the Year, 2010, 2011, 2012 and 2014 SEC Libero of the Year and the 2005 SEC Defensive Player of the Year.

The Wildcats have enjoyed unprecedented success which has included a school-record run of 33 consecutive weeks ranked in the top 25 of the American Volleyball Coaches Association poll, record-breaking attendance marks and a six-time host of NCAA Tournament play including serving as one of four host sites for the 2011 and 2013 NCAA Regionals. UK is slated to host against in 2015.

## SKINNER'S RECORD VS. ALL OPPONENTS

Opponent	Record	Opponent	Record	Opponent	Record
Alabama	12-5	Liberty	1-0	Portland	1-0
Albany	2-0	Lipscomb	4-0	Purdue	1-2
Arizona	0-1	Long Beach State	2-0	San Diego State	0-1
Arkansas	16-4	LSU	12-7	Siena	1-0
Auburn	15-3	Louisville	4-3	South Carolina	16-2
Austin Peay	1-0	Loyola Marymount	1-0	South Florida	1-0
Brown	1-0	Maryland	1-1	Southern Illinois	1-0
Butler	1-0	Miami (OH)	1-0	St. John's	0-1
Cincinnati	1-4	Michigan	0-1	Syracuse	1-0
Clemson	1-0	Michigan State	1-2	Tennessee	11-8
Cleveland State	1-0	Minnesota	1-0	Tennessee State	1-0
Connecticut	1-0	Mississippi State	16-1	Texas	0-1
Creighton	1-0	Missouri	3-2	Texas A&M	5-1
Duquesne	2-0	Morehead State	5-0	Toledo	1-0
Eastern Illinois	1-0	Murray State	1-0	UT-Martín	1-0
Eastern Kentucky	2-0	Nebraska	0-2	Villanova	1-0
ETSU	2-0	North Carolina	1-1	VCU	3-0
Florida	3-16	Northern Iowa	2-0	Virginia Tech	2-0
Florida International	1-0	Northwestern	1-1	Wisconsin	0-1
Florida State	0-4	Oakland	1-0	West Virginia	1-0
Georgetown	1-0	Ohio	3-0	Western Carolina	5-0
Georgia	17-1	Ohio State	2-1	Western Kentucky	3-0
Georgia Southern	1-0	Oklahoma	0-1	Western Michigan	0-1
Georgia Tech	2-0	Ole Miss	13-5	Wright State	1-1
Illinois	0-1	Oregon	1-1	Xavier	1-0
Indiana	2-0	Penn State	0-1		
Iowa State	0-1	Pepperdine	0-1		
Kansas State	2-0	Pittsburgh	1-0		
				<b>Ten Years</b>	<b>229-91</b>

## PLAYER BIOS

	<b>3</b>	<b>Sharay Barnes</b>	OHMB	6-2	Sophomore	Swathmore, Pa. (Strath)																							
<ul style="list-style-type: none"> <li>• Saw first career action vs. Butler</li> <li>• Registered three kills vs. the Bulldogs</li> <li>• Had a pair of kills at Louisville</li> <li>• Logged her first dig at LSU and added a block</li> <li>• Can play either outside hitter or middle blocker</li> </ul>						<table border="1"> <thead> <tr> <th>2015 Season Highs</th> <th>Categories</th> <th>Career Highs</th> </tr> </thead> <tbody> <tr> <td>-</td> <td>Kills</td> <td>3, vs. Butler (8/30/14)</td> </tr> <tr> <td>-</td> <td>Percentage</td> <td>-</td> </tr> <tr> <td>-</td> <td>Blocks</td> <td>1, three times</td> </tr> <tr> <td>-</td> <td>Digs</td> <td>1, at LSU (9/24/14)</td> </tr> <tr> <td>-</td> <td>Assists</td> <td>-</td> </tr> <tr> <td>-</td> <td>Percentage</td> <td>-</td> </tr> </tbody> </table>			2015 Season Highs	Categories	Career Highs	-	Kills	3, vs. Butler (8/30/14)	-	Percentage	-	-	Blocks	1, three times	-	Digs	1, at LSU (9/24/14)	-	Assists	-	-	Percentage	-
2015 Season Highs	Categories	Career Highs																											
-	Kills	3, vs. Butler (8/30/14)																											
-	Percentage	-																											
-	Blocks	1, three times																											
-	Digs	1, at LSU (9/24/14)																											
-	Assists	-																											
-	Percentage	-																											
Career Stats																													
Season	GP-MP	K	K/G	E	TA	Pct	A	A/G	SA	SE	DIG	D/G	BS	BA	TB	B/G	Points	Pts/G											
2014	11-8	8	0.73	6	26	.077	0	0.00	0	0	1	0.09	0	3	3	0.27	9.5	0.82											
2015																													
<b>TOTAL</b>	<b>11-8</b>	<b>8</b>	<b>0.73</b>	<b>6</b>	<b>26</b>	<b>.077</b>	<b>0</b>	<b>0.00</b>	<b>0</b>	<b>0</b>	<b>1</b>	<b>0.09</b>	<b>0</b>	<b>3</b>	<b>3</b>	<b>0.27</b>	<b>9.5</b>	<b>0.82</b>											

	<b>6</b>	<b>Morgan Bergren</b>	S	6-1	Senior	Muncie, Ind. (Delta)																							
<ul style="list-style-type: none"> <li>• Named to the preseason All-SEC team.</li> <li>• Named a Second-Team All-American in 2014</li> <li>• Named to the All-SEC team</li> <li>• Recorded seven kills, seven digs, five blocks and two service aces along with 42 assists at Auburn.</li> <li>• Had a career-high 11 kills and added 37 assists in win over Xavier</li> <li>• Set a UK record with 55 assists in a four-set match in a win at Louisville</li> </ul>						<table border="1"> <thead> <tr> <th>2015 Season Highs</th> <th>Categories</th> <th>Career Highs</th> </tr> </thead> <tbody> <tr> <td>-</td> <td>Kills</td> <td>11, vs. Xavier (9/20/14)</td> </tr> <tr> <td>-</td> <td>Percentage</td> <td>.667, at Long Beach St. (9/1/13)</td> </tr> <tr> <td>-</td> <td>Blocks</td> <td>6, three times</td> </tr> <tr> <td>-</td> <td>Digs</td> <td>13, two times</td> </tr> <tr> <td>-</td> <td>Assists</td> <td>66, vs. LSU (11/10/13)</td> </tr> <tr> <td>-</td> <td>Aces</td> <td>3, vs. Tennessee (10/6/13)</td> </tr> </tbody> </table>			2015 Season Highs	Categories	Career Highs	-	Kills	11, vs. Xavier (9/20/14)	-	Percentage	.667, at Long Beach St. (9/1/13)	-	Blocks	6, three times	-	Digs	13, two times	-	Assists	66, vs. LSU (11/10/13)	-	Aces	3, vs. Tennessee (10/6/13)
2015 Season Highs	Categories	Career Highs																											
-	Kills	11, vs. Xavier (9/20/14)																											
-	Percentage	.667, at Long Beach St. (9/1/13)																											
-	Blocks	6, three times																											
-	Digs	13, two times																											
-	Assists	66, vs. LSU (11/10/13)																											
-	Aces	3, vs. Tennessee (10/6/13)																											
Career Stats																													
Season	GP-MP	K	K/G	E	TA	Pct	A	A/G	SA	SE	DIG	D/G	BS	BA	TB	B/G	Points	Pts/G											
2012	17-9	16	0.94	7	42	.214	148	8.71	4	6	25	1.47	1	11	12	0.71	26.5	1.56											
2013	111-31	130	1.17	43	319	.273	1215	10.95	24	40	192	1.73	14	63	77	0.69	199.5	1.79											
2014	118-33	158	1.34	25	317	.420	1291	10.94	28	35	214	1.81	6	85	91	0.77	234.5	1.99											
2015																													
<b>TOTAL</b>	<b>236-70</b>	<b>283</b>	<b>1.20</b>	<b>75</b>	<b>646</b>	<b>.322</b>	<b>2560</b>	<b>10.85</b>	<b>54</b>	<b>77</b>	<b>415</b>	<b>1.76</b>	<b>21</b>	<b>150</b>	<b>171</b>	<b>0.72</b>	<b>433.0</b>	<b>1.83</b>											

	<b>7</b>	<b>Kaz Brown</b>	MB	6-4	Sophomore	Waterloo, Iowa (Cedar Falls)																							
<ul style="list-style-type: none"> <li>• Named to the 2014 SEC All-Freshman team</li> <li>• Had eight kills with six blocks and one assist at Mississippi State</li> </ul>						<table border="1"> <thead> <tr> <th>2015 Season Highs</th> <th>Categories</th> <th>Career Highs</th> </tr> </thead> <tbody> <tr> <td>-</td> <td>Kills</td> <td>8, four times</td> </tr> <tr> <td>-</td> <td>Percentage</td> <td>.667, at Georgia (10/17/14)</td> </tr> <tr> <td>-</td> <td>Blocks</td> <td>8, at Tennessee (10/10/14)</td> </tr> <tr> <td>-</td> <td>Digs</td> <td>4, vs. Wichita State (8/29/14)</td> </tr> <tr> <td>-</td> <td>Assists</td> <td>1, two times</td> </tr> <tr> <td>-</td> <td>Aces</td> <td>-</td> </tr> </tbody> </table>			2015 Season Highs	Categories	Career Highs	-	Kills	8, four times	-	Percentage	.667, at Georgia (10/17/14)	-	Blocks	8, at Tennessee (10/10/14)	-	Digs	4, vs. Wichita State (8/29/14)	-	Assists	1, two times	-	Aces	-
2015 Season Highs	Categories	Career Highs																											
-	Kills	8, four times																											
-	Percentage	.667, at Georgia (10/17/14)																											
-	Blocks	8, at Tennessee (10/10/14)																											
-	Digs	4, vs. Wichita State (8/29/14)																											
-	Assists	1, two times																											
-	Aces	-																											
<ul style="list-style-type: none"> <li>• Recorded seven kills on .462 hitting with three blocks in UK's win vs. Tennessee.</li> <li>• Had a career-high-tying eight kills at Texas A&amp;M</li> <li>• Posted a career-high eight kills on .667 hitting with five blocks at Georgia and matched it two days later vs. LSU with eight kills and five blocks.</li> <li>• Logged a career-high eight blocks at Tennessee</li> </ul>																													
Career Stats																													
Season	GP-MP	K	K/G	E	TA	Pct	A	A/G	SA	SE	DIG	D/G	BS	BA	TB	B/G	Points	Pts/G											
2014	90-29	147	1.63	43	300	.347	2	0.02	0	0	10	0.11	10	88	98	1.09	201.0	2.23											
2015																													
<b>TOTAL</b>	<b>90-29</b>	<b>147</b>	<b>1.63</b>	<b>43</b>	<b>300</b>	<b>.347</b>	<b>2</b>	<b>0.02</b>	<b>0</b>	<b>0</b>	<b>10</b>	<b>0.11</b>	<b>10</b>	<b>88</b>	<b>98</b>	<b>1.09</b>	<b>201.0</b>	<b>2.23</b>											



## PLAYER BIOS

	<b>20</b>	<b>Olivia Dailey</b>	<b>S</b>	<b>5-10</b>	<b>Freshman</b>	<b>Trussville, Ala. (The Cahaba School)</b>																																																																														
<ul style="list-style-type: none"> <li>Enrolled in the spring and participated in spring practice</li> <li>Comes to Kentucky after earning AAU All-America honors in 2014</li> <li>Helped her AAU team to a fifth-place finish at AAU Nationals in the 18 Premier Division               <ul style="list-style-type: none"> <li>Ranked 43rd in Prep Volleyball's "Senior Aces"</li> <li>Named to the 18's division JVA All-National Team in 2013</li> </ul> </li> </ul>																																																																																				
<table border="1" style="width: 100%; border-collapse: collapse;"> <thead> <tr> <th style="background-color: #0056b3; color: white;">2015 Season Highs</th> <th style="background-color: #0056b3; color: white;">Categories</th> <th style="background-color: #0056b3; color: white;">Career Highs</th> </tr> </thead> <tbody> <tr><td style="text-align: center;">-</td><td style="text-align: center;">Kills</td><td style="text-align: center;">-</td></tr> <tr><td style="text-align: center;">-</td><td style="text-align: center;">Percentage</td><td style="text-align: center;">-</td></tr> <tr><td style="text-align: center;">-</td><td style="text-align: center;">Blocks</td><td style="text-align: center;">-</td></tr> <tr><td style="text-align: center;">-</td><td style="text-align: center;">Digs</td><td style="text-align: center;">-</td></tr> <tr><td style="text-align: center;">-</td><td style="text-align: center;">Assists</td><td style="text-align: center;">-</td></tr> <tr><td style="text-align: center;">-</td><td style="text-align: center;">Aces</td><td style="text-align: center;">-</td></tr> </tbody> </table>							2015 Season Highs	Categories	Career Highs	-	Kills	-	-	Percentage	-	-	Blocks	-	-	Digs	-	-	Assists	-	-	Aces	-																																																									
2015 Season Highs	Categories	Career Highs																																																																																		
-	Kills	-																																																																																		
-	Percentage	-																																																																																		
-	Blocks	-																																																																																		
-	Digs	-																																																																																		
-	Assists	-																																																																																		
-	Aces	-																																																																																		
<table border="1" style="width: 100%; border-collapse: collapse;"> <thead> <tr> <th colspan="19">Career Stats</th> </tr> <tr> <th>Season</th> <th>GP-MP</th> <th>K</th> <th>K/G</th> <th>E</th> <th>TA</th> <th>Pct</th> <th>A</th> <th>A/G</th> <th>SA</th> <th>SE</th> <th>DIG</th> <th>D/G</th> <th>BS</th> <th>BA</th> <th>TB</th> <th>B/G</th> <th>Points</th> <th>Pts/G</th> </tr> </thead> <tbody> <tr> <td>2015</td> <td></td> <td></td> <td></td> <td></td> <td></td> <td></td> <td></td> <td></td> <td></td> <td></td> <td></td> <td></td> <td></td> <td></td> <td></td> <td></td> <td></td> <td></td> <td></td> </tr> <tr> <td><b>TOTAL</b></td> <td></td> <td></td> <td></td> <td></td> <td></td> <td></td> <td></td> <td></td> <td></td> <td></td> <td></td> <td></td> <td></td> <td></td> <td></td> <td></td> <td></td> <td></td> <td></td> </tr> </tbody> </table>							Career Stats																			Season	GP-MP	K	K/G	E	TA	Pct	A	A/G	SA	SE	DIG	D/G	BS	BA	TB	B/G	Points	Pts/G	2015																				<b>TOTAL</b>																			
Career Stats																																																																																				
Season	GP-MP	K	K/G	E	TA	Pct	A	A/G	SA	SE	DIG	D/G	BS	BA	TB	B/G	Points	Pts/G																																																																		
2015																																																																																				
<b>TOTAL</b>																																																																																				

	<b>5</b>	<b>Ashley Dusek</b>	<b>DS</b>	<b>5-4</b>	<b>Sophomore</b>	<b>East Bernard, Texas (East Bernard)</b>																																																																																																
<ul style="list-style-type: none"> <li>Has seen action in all 33 matches as a freshman</li> <li>Recorded a career-high nine digs with a service ace at Texas A&amp;M</li> <li>Had eight digs vs. LSU</li> <li>Posted an ace and added two digs at LSU</li> <li>Had eight digs vs. Butler</li> <li>Notched two aces in season-opener vs. Wichita State</li> <li>Logged her first career kill vs. North Carolina</li> </ul>																																																																																																						
<table border="1" style="width: 100%; border-collapse: collapse;"> <thead> <tr> <th style="background-color: #0056b3; color: white;">2015 Season Highs</th> <th style="background-color: #0056b3; color: white;">Categories</th> <th style="background-color: #0056b3; color: white;">Career Highs</th> </tr> </thead> <tbody> <tr><td style="text-align: center;">-</td><td style="text-align: center;">Kills</td><td style="text-align: center;">1, vs. UNC (9/12/14)</td></tr> <tr><td style="text-align: center;">-</td><td style="text-align: center;">Percentage</td><td style="text-align: center;">1.000, vs. UNC (9/12/14)</td></tr> <tr><td style="text-align: center;">-</td><td style="text-align: center;">Blocks</td><td style="text-align: center;">-</td></tr> <tr><td style="text-align: center;">-</td><td style="text-align: center;">Digs</td><td style="text-align: center;">9, at Texas A&amp;M (10/26/14)</td></tr> <tr><td style="text-align: center;">-</td><td style="text-align: center;">Assists</td><td style="text-align: center;">2, vs. VCU (9/13/14)</td></tr> <tr><td style="text-align: center;">-</td><td style="text-align: center;">Aces</td><td style="text-align: center;">2, two times, MR: at UGA (10/17/14)</td></tr> </tbody> </table>							2015 Season Highs	Categories	Career Highs	-	Kills	1, vs. UNC (9/12/14)	-	Percentage	1.000, vs. UNC (9/12/14)	-	Blocks	-	-	Digs	9, at Texas A&M (10/26/14)	-	Assists	2, vs. VCU (9/13/14)	-	Aces	2, two times, MR: at UGA (10/17/14)																																																																											
2015 Season Highs	Categories	Career Highs																																																																																																				
-	Kills	1, vs. UNC (9/12/14)																																																																																																				
-	Percentage	1.000, vs. UNC (9/12/14)																																																																																																				
-	Blocks	-																																																																																																				
-	Digs	9, at Texas A&M (10/26/14)																																																																																																				
-	Assists	2, vs. VCU (9/13/14)																																																																																																				
-	Aces	2, two times, MR: at UGA (10/17/14)																																																																																																				
<table border="1" style="width: 100%; border-collapse: collapse;"> <thead> <tr> <th colspan="19">Career Stats</th> </tr> <tr> <th>Season</th> <th>GP-MP</th> <th>K</th> <th>K/G</th> <th>E</th> <th>TA</th> <th>Pct</th> <th>A</th> <th>A/G</th> <th>SA</th> <th>SE</th> <th>DIG</th> <th>D/G</th> <th>BS</th> <th>BA</th> <th>TB</th> <th>B/G</th> <th>Points</th> <th>Pts/G</th> </tr> </thead> <tbody> <tr> <td>2014</td> <td>113-33</td> <td>2</td> <td>0.02</td> <td>0</td> <td>8</td> <td>.250</td> <td>13</td> <td>0.12</td> <td>12</td> <td>25</td> <td>96</td> <td>0.85</td> <td>0</td> <td>0</td> <td>0</td> <td>0.00</td> <td>14.0</td> <td>0.12</td> </tr> <tr> <td>2015</td> <td></td> <td></td> <td></td> <td></td> <td></td> <td></td> <td></td> <td></td> <td></td> <td></td> <td></td> <td></td> <td></td> <td></td> <td></td> <td></td> <td></td> <td></td> <td></td> </tr> <tr> <td><b>TOTAL</b></td> <td><b>113-33</b></td> <td><b>2</b></td> <td><b>0.02</b></td> <td><b>0</b></td> <td><b>8</b></td> <td><b>.250</b></td> <td><b>13</b></td> <td><b>0.12</b></td> <td><b>12</b></td> <td><b>25</b></td> <td><b>96</b></td> <td><b>0.85</b></td> <td><b>0</b></td> <td><b>0</b></td> <td><b>0</b></td> <td><b>0.00</b></td> <td><b>14.0</b></td> <td><b>0.12</b></td> </tr> </tbody> </table>							Career Stats																			Season	GP-MP	K	K/G	E	TA	Pct	A	A/G	SA	SE	DIG	D/G	BS	BA	TB	B/G	Points	Pts/G	2014	113-33	2	0.02	0	8	.250	13	0.12	12	25	96	0.85	0	0	0	0.00	14.0	0.12	2015																				<b>TOTAL</b>	<b>113-33</b>	<b>2</b>	<b>0.02</b>	<b>0</b>	<b>8</b>	<b>.250</b>	<b>13</b>	<b>0.12</b>	<b>12</b>	<b>25</b>	<b>96</b>	<b>0.85</b>	<b>0</b>	<b>0</b>	<b>0</b>	<b>0.00</b>	<b>14.0</b>	<b>0.12</b>
Career Stats																																																																																																						
Season	GP-MP	K	K/G	E	TA	Pct	A	A/G	SA	SE	DIG	D/G	BS	BA	TB	B/G	Points	Pts/G																																																																																				
2014	113-33	2	0.02	0	8	.250	13	0.12	12	25	96	0.85	0	0	0	0.00	14.0	0.12																																																																																				
2015																																																																																																						
<b>TOTAL</b>	<b>113-33</b>	<b>2</b>	<b>0.02</b>	<b>0</b>	<b>8</b>	<b>.250</b>	<b>13</b>	<b>0.12</b>	<b>12</b>	<b>25</b>	<b>96</b>	<b>0.85</b>	<b>0</b>	<b>0</b>	<b>0</b>	<b>0.00</b>	<b>14.0</b>	<b>0.12</b>																																																																																				

	<b>11</b>	<b>Emily Franklin</b>	<b>MB</b>	<b>6-4</b>	<b>Sophomore</b>	<b>Mesa, Ariz. (Red Mountain)</b>																																																																																																
<ul style="list-style-type: none"> <li>Had a career-best 10 kills on .500 hitting, two digs and an assist with four blocks at Auburn</li> <li>Recorded six kills on .556 hitting with one ace, dig and block vs. Georgia.</li> <li>Logged four or more blocks during a four-match stretch</li> <li>Came off the bench at No. 17 North Carolina and had five kills with no errors and added five blocks</li> <li>Made her first career start vs. VCU and totaled nine kills on .500 hitting</li> <li>In a win over Georgia Southern, posted team-high eight blocks and added seven kills</li> </ul>																																																																																																						
<table border="1" style="width: 100%; border-collapse: collapse;"> <thead> <tr> <th style="background-color: #0056b3; color: white;">2014 Season Highs</th> <th style="background-color: #0056b3; color: white;">Categories</th> <th style="background-color: #0056b3; color: white;">Career Highs</th> </tr> </thead> <tbody> <tr><td style="text-align: center;">-</td><td style="text-align: center;">Kills</td><td style="text-align: center;">10, at Auburn (11/26/14)</td></tr> <tr><td style="text-align: center;">-</td><td style="text-align: center;">Percentage</td><td style="text-align: center;">.500, 2X, MR: at Auburn (11/26/14)</td></tr> <tr><td style="text-align: center;">-</td><td style="text-align: center;">Blocks</td><td style="text-align: center;">8, vs. G. Southern (9/13/14)</td></tr> <tr><td style="text-align: center;">-</td><td style="text-align: center;">Digs</td><td style="text-align: center;">2, at Auburn (11/26/14)</td></tr> <tr><td style="text-align: center;">-</td><td style="text-align: center;">Assists</td><td style="text-align: center;">8, vs. G. Southern (9/13/14)</td></tr> <tr><td style="text-align: center;">-</td><td style="text-align: center;">Aces</td><td style="text-align: center;">1, three times</td></tr> </tbody> </table>							2014 Season Highs	Categories	Career Highs	-	Kills	10, at Auburn (11/26/14)	-	Percentage	.500, 2X, MR: at Auburn (11/26/14)	-	Blocks	8, vs. G. Southern (9/13/14)	-	Digs	2, at Auburn (11/26/14)	-	Assists	8, vs. G. Southern (9/13/14)	-	Aces	1, three times																																																																											
2014 Season Highs	Categories	Career Highs																																																																																																				
-	Kills	10, at Auburn (11/26/14)																																																																																																				
-	Percentage	.500, 2X, MR: at Auburn (11/26/14)																																																																																																				
-	Blocks	8, vs. G. Southern (9/13/14)																																																																																																				
-	Digs	2, at Auburn (11/26/14)																																																																																																				
-	Assists	8, vs. G. Southern (9/13/14)																																																																																																				
-	Aces	1, three times																																																																																																				
<table border="1" style="width: 100%; border-collapse: collapse;"> <thead> <tr> <th colspan="19">Career Stats</th> </tr> <tr> <th>Season</th> <th>GP-MP</th> <th>K</th> <th>K/G</th> <th>E</th> <th>TA</th> <th>Pct</th> <th>A</th> <th>A/G</th> <th>SA</th> <th>SE</th> <th>DIG</th> <th>D/G</th> <th>BS</th> <th>BA</th> <th>TB</th> <th>B/G</th> <th>Points</th> <th>Pts/G</th> </tr> </thead> <tbody> <tr> <td>2014</td> <td>61-24</td> <td>88</td> <td>1.44</td> <td>31</td> <td>189</td> <td>.302</td> <td>4</td> <td>0.07</td> <td>5</td> <td>16</td> <td>18</td> <td>0.30</td> <td>5</td> <td>52</td> <td>57</td> <td>0.93</td> <td>124.0</td> <td>2.03</td> </tr> <tr> <td>2015</td> <td></td> <td></td> <td></td> <td></td> <td></td> <td></td> <td></td> <td></td> <td></td> <td></td> <td></td> <td></td> <td></td> <td></td> <td></td> <td></td> <td></td> <td></td> <td></td> </tr> <tr> <td><b>TOTAL</b></td> <td><b>61-24</b></td> <td><b>88</b></td> <td><b>1.44</b></td> <td><b>31</b></td> <td><b>189</b></td> <td><b>.302</b></td> <td><b>4</b></td> <td><b>0.07</b></td> <td><b>5</b></td> <td><b>0.08</b></td> <td><b>18</b></td> <td><b>0.30</b></td> <td><b>5</b></td> <td><b>52</b></td> <td><b>57</b></td> <td><b>0.93</b></td> <td><b>124.0</b></td> <td><b>2.03</b></td> </tr> </tbody> </table>							Career Stats																			Season	GP-MP	K	K/G	E	TA	Pct	A	A/G	SA	SE	DIG	D/G	BS	BA	TB	B/G	Points	Pts/G	2014	61-24	88	1.44	31	189	.302	4	0.07	5	16	18	0.30	5	52	57	0.93	124.0	2.03	2015																				<b>TOTAL</b>	<b>61-24</b>	<b>88</b>	<b>1.44</b>	<b>31</b>	<b>189</b>	<b>.302</b>	<b>4</b>	<b>0.07</b>	<b>5</b>	<b>0.08</b>	<b>18</b>	<b>0.30</b>	<b>5</b>	<b>52</b>	<b>57</b>	<b>0.93</b>	<b>124.0</b>	<b>2.03</b>
Career Stats																																																																																																						
Season	GP-MP	K	K/G	E	TA	Pct	A	A/G	SA	SE	DIG	D/G	BS	BA	TB	B/G	Points	Pts/G																																																																																				
2014	61-24	88	1.44	31	189	.302	4	0.07	5	16	18	0.30	5	52	57	0.93	124.0	2.03																																																																																				
2015																																																																																																						
<b>TOTAL</b>	<b>61-24</b>	<b>88</b>	<b>1.44</b>	<b>31</b>	<b>189</b>	<b>.302</b>	<b>4</b>	<b>0.07</b>	<b>5</b>	<b>0.08</b>	<b>18</b>	<b>0.30</b>	<b>5</b>	<b>52</b>	<b>57</b>	<b>0.93</b>	<b>124.0</b>	<b>2.03</b>																																																																																				

## PLAYER BIOS

	<b>14</b>	<b>Harper Hempel</b>	<b>DS</b>	<b>5-5</b>	<b>Sophomore</b>	<b>Union, Ky. (Ryle)</b>																																																																						
	<ul style="list-style-type: none"> <li>Hempel joined the Wildcats for the spring season as a defensive specialist/setter</li> <li>Was a four-year starter for Ryle High School</li> <li>A three-time All-State selection by the KVCA</li> <li>Tabbed the district MVP her senior season</li> </ul>						<table border="1"> <thead> <tr> <th>2014 Season Highs</th> <th>Categories</th> <th>Career Highs</th> </tr> </thead> <tbody> <tr> <td>-</td> <td>Kills</td> <td>-</td> </tr> <tr> <td>-</td> <td>Percentage</td> <td>-</td> </tr> <tr> <td>-</td> <td>Blocks</td> <td>-</td> </tr> <tr> <td>-</td> <td>Digs</td> <td>-</td> </tr> <tr> <td>-</td> <td>Assists</td> <td>-</td> </tr> <tr> <td>-</td> <td>Aces</td> <td>-</td> </tr> </tbody> </table>		2014 Season Highs	Categories	Career Highs	-	Kills	-	-	Percentage	-	-	Blocks	-	-	Digs	-	-	Assists	-	-	Aces	-																																															
2014 Season Highs	Categories	Career Highs																																																																										
-	Kills	-																																																																										
-	Percentage	-																																																																										
-	Blocks	-																																																																										
-	Digs	-																																																																										
-	Assists	-																																																																										
-	Aces	-																																																																										
<b>Career Stats</b> <table border="1"> <thead> <tr> <th>Season</th> <th>GP-MP</th> <th>K</th> <th>K/G</th> <th>E</th> <th>TA</th> <th>Pct</th> <th>A</th> <th>A/G</th> <th>SA</th> <th>SE</th> <th>DIG</th> <th>D/G</th> <th>BS</th> <th>BA</th> <th>TB</th> <th>B/G</th> <th>Points</th> <th>Pts/G</th> </tr> </thead> <tbody> <tr> <td>2015</td> <td></td> <td></td> <td></td> <td></td> <td></td> <td></td> <td></td> <td></td> <td></td> <td></td> <td></td> <td></td> <td></td> <td></td> <td></td> <td></td> <td></td> <td></td> </tr> <tr> <td><b>TOTAL</b></td> <td></td> <td></td> <td></td> <td></td> <td></td> <td></td> <td></td> <td></td> <td></td> <td></td> <td></td> <td></td> <td></td> <td></td> <td></td> <td></td> <td></td> <td></td> </tr> </tbody> </table>																				Season	GP-MP	K	K/G	E	TA	Pct	A	A/G	SA	SE	DIG	D/G	BS	BA	TB	B/G	Points	Pts/G	2015																			<b>TOTAL</b>																		
Season	GP-MP	K	K/G	E	TA	Pct	A	A/G	SA	SE	DIG	D/G	BS	BA	TB	B/G	Points	Pts/G																																																										
2015																																																																												
<b>TOTAL</b>																																																																												

	<b>8</b>	<b>Darlan Mack</b>	<b>OH</b>	<b>6-0</b>	<b>Freshman</b>	<b>Raleigh, N.C. (Wakefield)</b>																																																																																									
	<ul style="list-style-type: none"> <li>Recorded eight kills on .400 hitting with four blocks, all career bests vs. Morehead State</li> <li>Had a career-best five kills on .400 hitting in a win over VCU</li> <li>Posted two kills vs. No. 6 Southern Cal</li> <li>Had a pair of digs and an ace in a win over Creighton</li> <li>Named MVP after leading Wakefield to the North Carolina 4A State Championship</li> <li>Ranked No. 78 by PrepVolleyball.com</li> </ul>						<table border="1"> <thead> <tr> <th>2014 Season Highs</th> <th>Categories</th> <th>Career Highs</th> </tr> </thead> <tbody> <tr> <td>-</td> <td>Kills</td> <td>8, vs. Morehead State (11/3/14)</td> </tr> <tr> <td>-</td> <td>Percentage</td> <td>.400, two times</td> </tr> <tr> <td>-</td> <td>Blocks</td> <td>4, vs. Morehead State (11/3/14)</td> </tr> <tr> <td>-</td> <td>Digs</td> <td>2, vs. Creighton (9/6/14)</td> </tr> <tr> <td>-</td> <td>Assists</td> <td>-</td> </tr> <tr> <td>-</td> <td>Aces</td> <td>1, two times</td> </tr> </tbody> </table>		2014 Season Highs	Categories	Career Highs	-	Kills	8, vs. Morehead State (11/3/14)	-	Percentage	.400, two times	-	Blocks	4, vs. Morehead State (11/3/14)	-	Digs	2, vs. Creighton (9/6/14)	-	Assists	-	-	Aces	1, two times																																																																		
2014 Season Highs	Categories	Career Highs																																																																																													
-	Kills	8, vs. Morehead State (11/3/14)																																																																																													
-	Percentage	.400, two times																																																																																													
-	Blocks	4, vs. Morehead State (11/3/14)																																																																																													
-	Digs	2, vs. Creighton (9/6/14)																																																																																													
-	Assists	-																																																																																													
-	Aces	1, two times																																																																																													
<b>Career Stats</b> <table border="1"> <thead> <tr> <th>Season</th> <th>GP-MP</th> <th>K</th> <th>K/G</th> <th>E</th> <th>TA</th> <th>Pct</th> <th>A</th> <th>A/G</th> <th>SA</th> <th>SE</th> <th>DIG</th> <th>D/G</th> <th>BS</th> <th>BA</th> <th>TB</th> <th>B/G</th> <th>Points</th> <th>Pts/G</th> </tr> </thead> <tbody> <tr> <td>2014</td> <td>24-17</td> <td>26</td> <td>1.08</td> <td>9</td> <td>61</td> <td>.279</td> <td>0</td> <td>0.00</td> <td>2</td> <td>3</td> <td>6</td> <td>0.25</td> <td>2</td> <td>5</td> <td>7</td> <td>0.29</td> <td>32.5</td> <td>1.33</td> </tr> <tr> <td>2015</td> <td></td> <td></td> <td></td> <td></td> <td></td> <td></td> <td></td> <td></td> <td></td> <td></td> <td></td> <td></td> <td></td> <td></td> <td></td> <td></td> <td></td> <td></td> </tr> <tr> <td><b>TOTAL</b></td> <td><b>24-17</b></td> <td><b>26</b></td> <td><b>1.08</b></td> <td><b>9</b></td> <td><b>61</b></td> <td><b>.279</b></td> <td><b>0</b></td> <td><b>0.00</b></td> <td><b>2</b></td> <td><b>3</b></td> <td><b>6</b></td> <td><b>0.25</b></td> <td><b>2</b></td> <td><b>5</b></td> <td><b>7</b></td> <td><b>0.29</b></td> <td><b>32.5</b></td> <td><b>1.33</b></td> </tr> </tbody> </table>																				Season	GP-MP	K	K/G	E	TA	Pct	A	A/G	SA	SE	DIG	D/G	BS	BA	TB	B/G	Points	Pts/G	2014	24-17	26	1.08	9	61	.279	0	0.00	2	3	6	0.25	2	5	7	0.29	32.5	1.33	2015																			<b>TOTAL</b>	<b>24-17</b>	<b>26</b>	<b>1.08</b>	<b>9</b>	<b>61</b>	<b>.279</b>	<b>0</b>	<b>0.00</b>	<b>2</b>	<b>3</b>	<b>6</b>	<b>0.25</b>	<b>2</b>	<b>5</b>	<b>7</b>	<b>0.29</b>	<b>32.5</b>	<b>1.33</b>
Season	GP-MP	K	K/G	E	TA	Pct	A	A/G	SA	SE	DIG	D/G	BS	BA	TB	B/G	Points	Pts/G																																																																													
2014	24-17	26	1.08	9	61	.279	0	0.00	2	3	6	0.25	2	5	7	0.29	32.5	1.33																																																																													
2015																																																																																															
<b>TOTAL</b>	<b>24-17</b>	<b>26</b>	<b>1.08</b>	<b>9</b>	<b>61</b>	<b>.279</b>	<b>0</b>	<b>0.00</b>	<b>2</b>	<b>3</b>	<b>6</b>	<b>0.25</b>	<b>2</b>	<b>5</b>	<b>7</b>	<b>0.29</b>	<b>32.5</b>	<b>1.33</b>																																																																													

	<b>15</b>	<b>Brooke Morgan</b>	<b>MB</b>	<b>6-5</b>	<b>Freshman</b>	<b>Dike, Iowa (New Hartford)</b>																																																																						
	<ul style="list-style-type: none"> <li>No. 12 player in her class by PrepVolleyball.com</li> <li>A member of the Volleyball Magazine Fab 50</li> <li>A 6-5 middle blocker and a four-time state champion</li> <li>Twice tabbed an All-State selection</li> <li>An all-around athlete, she also garnered all-conference accolades as a standout basketball player and track athlete</li> <li>Played club volleyball with Nike Six-Pack and led her team to the 2012 under-16 national championship at the USAV Junior National Championship</li> </ul>						<table border="1"> <thead> <tr> <th>2014 Season Highs</th> <th>Categories</th> <th>Career Highs</th> </tr> </thead> <tbody> <tr> <td>-</td> <td>Kills</td> <td>-</td> </tr> <tr> <td>-</td> <td>Percentage</td> <td>-</td> </tr> <tr> <td>-</td> <td>Blocks</td> <td>-</td> </tr> <tr> <td>-</td> <td>Digs</td> <td>-</td> </tr> <tr> <td>-</td> <td>Assists</td> <td>-</td> </tr> <tr> <td>-</td> <td>Aces</td> <td>-</td> </tr> </tbody> </table>		2014 Season Highs	Categories	Career Highs	-	Kills	-	-	Percentage	-	-	Blocks	-	-	Digs	-	-	Assists	-	-	Aces	-																																															
2014 Season Highs	Categories	Career Highs																																																																										
-	Kills	-																																																																										
-	Percentage	-																																																																										
-	Blocks	-																																																																										
-	Digs	-																																																																										
-	Assists	-																																																																										
-	Aces	-																																																																										
<b>Career Stats</b> <table border="1"> <thead> <tr> <th>Season</th> <th>GP-MP</th> <th>K</th> <th>K/G</th> <th>E</th> <th>TA</th> <th>Pct</th> <th>A</th> <th>A/G</th> <th>SA</th> <th>SE</th> <th>DIG</th> <th>D/G</th> <th>BS</th> <th>BA</th> <th>TB</th> <th>B/G</th> <th>Points</th> <th>Pts/G</th> </tr> </thead> <tbody> <tr> <td>2015</td> <td></td> <td></td> <td></td> <td></td> <td></td> <td></td> <td></td> <td></td> <td></td> <td></td> <td></td> <td></td> <td></td> <td></td> <td></td> <td></td> <td></td> <td></td> </tr> <tr> <td><b>TOTAL</b></td> <td></td> <td></td> <td></td> <td></td> <td></td> <td></td> <td></td> <td></td> <td></td> <td></td> <td></td> <td></td> <td></td> <td></td> <td></td> <td></td> <td></td> <td></td> </tr> </tbody> </table>																				Season	GP-MP	K	K/G	E	TA	Pct	A	A/G	SA	SE	DIG	D/G	BS	BA	TB	B/G	Points	Pts/G	2015																			<b>TOTAL</b>																		
Season	GP-MP	K	K/G	E	TA	Pct	A	A/G	SA	SE	DIG	D/G	BS	BA	TB	B/G	Points	Pts/G																																																										
2015																																																																												
<b>TOTAL</b>																																																																												

## PLAYER BIOS

	<b>1 Anna Nyberg</b>	<b>OH</b>	<b>6-1</b>	<b>Freshman</b>	<b>Tomahawk, Wis. (Tomahawk)</b>																																																									
<ul style="list-style-type: none"> <li>Tomahawk high school record holder after eclipsing the 2,000 career kill mark as a senior</li> <li>Helped the Hatchets advance to the Division 2 Final Four in three seasons, including championship match appearances in 2011 and '14</li> </ul> <ul style="list-style-type: none"> <li>Ranked No. 68 in Prep Volleyball's "Senior Aces"</li> <li>Earned All-State First Team honors in 2014</li> <li>Was named the GNC Player of the Year as a senior and was a unanimous selection to the GNC All-Conference First Team</li> <li>Earned Channel 12 Volleyball Player of the Year accolades in 2013.</li> </ul>																																																														
<table border="1" style="width: 100%; border-collapse: collapse;"> <thead> <tr> <th style="width: 50%;">2014 Season Highs</th> <th style="width: 20%;">Categories</th> <th style="width: 30%;">Career Highs</th> </tr> </thead> <tbody> <tr><td>-</td><td>Kills</td><td>-</td></tr> <tr><td>-</td><td>Percentage</td><td>-</td></tr> <tr><td>-</td><td>Blocks</td><td>-</td></tr> <tr><td>-</td><td>Digs</td><td>-</td></tr> <tr><td>-</td><td>Assists</td><td>-</td></tr> <tr><td>-</td><td>Aces</td><td>-</td></tr> </tbody> </table>						2014 Season Highs	Categories	Career Highs	-	Kills	-	-	Percentage	-	-	Blocks	-	-	Digs	-	-	Assists	-	-	Aces	-																																				
2014 Season Highs	Categories	Career Highs																																																												
-	Kills	-																																																												
-	Percentage	-																																																												
-	Blocks	-																																																												
-	Digs	-																																																												
-	Assists	-																																																												
-	Aces	-																																																												
<b>Career Stats</b> <table border="1" style="width: 100%; border-collapse: collapse;"> <thead> <tr> <th>Season</th> <th>GP-MP</th> <th>K</th> <th>K/G</th> <th>E</th> <th>TA</th> <th>Pct</th> <th>A</th> <th>A/G</th> <th>SA</th> <th>SE</th> <th>DIG</th> <th>D/G</th> <th>BS</th> <th>BA</th> <th>TB</th> <th>B/G</th> <th>Points</th> <th>Pts/G</th> </tr> </thead> <tbody> <tr> <td>2015</td> <td></td> <td></td> <td></td> <td></td> <td></td> <td></td> <td></td> <td></td> <td></td> <td></td> <td></td> <td></td> <td></td> <td></td> <td></td> <td></td> <td></td> <td></td> </tr> <tr> <td><b>TOTAL</b></td> <td></td> <td></td> <td></td> <td></td> <td></td> <td></td> <td></td> <td></td> <td></td> <td></td> <td></td> <td></td> <td></td> <td></td> <td></td> <td></td> <td></td> <td></td> </tr> </tbody> </table>						Season	GP-MP	K	K/G	E	TA	Pct	A	A/G	SA	SE	DIG	D/G	BS	BA	TB	B/G	Points	Pts/G	2015																			<b>TOTAL</b>																		
Season	GP-MP	K	K/G	E	TA	Pct	A	A/G	SA	SE	DIG	D/G	BS	BA	TB	B/G	Points	Pts/G																																												
2015																																																														
<b>TOTAL</b>																																																														

	<b>9 Sara Schwarzwald</b>	<b>MB</b>	<b>6-3</b>	<b>Senior</b>	<b>North Royalton, Ohio (N. Royalton)</b>																																																																																																																		
<ul style="list-style-type: none"> <li>Named SEC Defensive Player of the Week after logging a career-high 11 blocks vs. Auburn</li> <li>Had 10 kills on a career-best .769 hitting at Georgia</li> <li>Posted 10 kills on .643 hitting, while adding two blocks in a win at South Carolina</li> </ul> <ul style="list-style-type: none"> <li>Named to the Carolina Classic All-Tournament team</li> <li>Notched a season-high eight blocks at No. 17 UNC</li> <li>Logged 10 kills on .533 hitting vs. Georgia Southern</li> <li>Had 11 kills on .429 hitting in win over Virginia Tech</li> </ul>																																																																																																																							
<table border="1" style="width: 100%; border-collapse: collapse;"> <thead> <tr> <th style="width: 50%;">2014 Season Highs</th> <th style="width: 20%;">Categories</th> <th style="width: 30%;">Career Highs</th> </tr> </thead> <tbody> <tr><td>-</td><td>Kills</td><td>14, at Georgia (10/23/13)</td></tr> <tr><td>-</td><td>Percentage</td><td>.769, at Georgia (10/17/14)</td></tr> <tr><td>-</td><td>Blocks</td><td>11, vs. Auburn (10/12/14)</td></tr> <tr><td>-</td><td>Digs</td><td>2, five times</td></tr> <tr><td>-</td><td>Assists</td><td>3, Minnesota (9/14/13)</td></tr> <tr><td>-</td><td>Aces</td><td>1, vs. Tennessee (10/29/14)</td></tr> </tbody> </table>						2014 Season Highs	Categories	Career Highs	-	Kills	14, at Georgia (10/23/13)	-	Percentage	.769, at Georgia (10/17/14)	-	Blocks	11, vs. Auburn (10/12/14)	-	Digs	2, five times	-	Assists	3, Minnesota (9/14/13)	-	Aces	1, vs. Tennessee (10/29/14)																																																																																													
2014 Season Highs	Categories	Career Highs																																																																																																																					
-	Kills	14, at Georgia (10/23/13)																																																																																																																					
-	Percentage	.769, at Georgia (10/17/14)																																																																																																																					
-	Blocks	11, vs. Auburn (10/12/14)																																																																																																																					
-	Digs	2, five times																																																																																																																					
-	Assists	3, Minnesota (9/14/13)																																																																																																																					
-	Aces	1, vs. Tennessee (10/29/14)																																																																																																																					
<b>Career Stats</b> <table border="1" style="width: 100%; border-collapse: collapse;"> <thead> <tr> <th>Season</th> <th>GP-MP</th> <th>K</th> <th>K/G</th> <th>E</th> <th>TA</th> <th>Pct</th> <th>A</th> <th>A/G</th> <th>SA</th> <th>SE</th> <th>DIG</th> <th>D/G</th> <th>BS</th> <th>BA</th> <th>TB</th> <th>B/G</th> <th>Points</th> <th>Pts/G</th> </tr> </thead> <tbody> <tr> <td>2012</td> <td>99-30</td> <td>149</td> <td>1.51</td> <td>61</td> <td>360</td> <td>.244</td> <td>3</td> <td>0.03</td> <td>0</td> <td>0</td> <td>14</td> <td>0.14</td> <td>7</td> <td>79</td> <td>86</td> <td>0.87</td> <td>195.5</td> <td>1.97</td> </tr> <tr> <td>2013</td> <td>90-27</td> <td>143</td> <td>1.59</td> <td>49</td> <td>314</td> <td>.299</td> <td>5</td> <td>0.06</td> <td>0</td> <td>0</td> <td>14</td> <td>0.16</td> <td>5</td> <td>90</td> <td>95</td> <td>1.06</td> <td>193.0</td> <td>2.14</td> </tr> <tr> <td>2014</td> <td>99-32</td> <td>182</td> <td>1.84</td> <td>48</td> <td>398</td> <td>.337</td> <td>4</td> <td>0.04</td> <td>1</td> <td>9</td> <td>13</td> <td>0.13</td> <td>6</td> <td>85</td> <td>91</td> <td>0.92</td> <td>231.5</td> <td>2.33</td> </tr> <tr> <td>2015</td> <td></td> <td></td> <td></td> <td></td> <td></td> <td></td> <td></td> <td></td> <td></td> <td></td> <td></td> <td></td> <td></td> <td></td> <td></td> <td></td> <td></td> <td></td> </tr> <tr> <td><b>TOTAL</b></td> <td><b>288-89</b></td> <td><b>474</b></td> <td><b>1.65</b></td> <td><b>158</b></td> <td><b>1072</b></td> <td><b>.295</b></td> <td><b>12</b></td> <td><b>0.04</b></td> <td><b>1</b></td> <td><b>9</b></td> <td><b>41</b></td> <td><b>0.14</b></td> <td><b>18</b></td> <td><b>254</b></td> <td><b>272</b></td> <td><b>0.94</b></td> <td><b>620.0</b></td> <td><b>2.15</b></td> </tr> </tbody> </table>						Season	GP-MP	K	K/G	E	TA	Pct	A	A/G	SA	SE	DIG	D/G	BS	BA	TB	B/G	Points	Pts/G	2012	99-30	149	1.51	61	360	.244	3	0.03	0	0	14	0.14	7	79	86	0.87	195.5	1.97	2013	90-27	143	1.59	49	314	.299	5	0.06	0	0	14	0.16	5	90	95	1.06	193.0	2.14	2014	99-32	182	1.84	48	398	.337	4	0.04	1	9	13	0.13	6	85	91	0.92	231.5	2.33	2015																			<b>TOTAL</b>	<b>288-89</b>	<b>474</b>	<b>1.65</b>	<b>158</b>	<b>1072</b>	<b>.295</b>	<b>12</b>	<b>0.04</b>	<b>1</b>	<b>9</b>	<b>41</b>	<b>0.14</b>	<b>18</b>	<b>254</b>	<b>272</b>	<b>0.94</b>	<b>620.0</b>	<b>2.15</b>
Season	GP-MP	K	K/G	E	TA	Pct	A	A/G	SA	SE	DIG	D/G	BS	BA	TB	B/G	Points	Pts/G																																																																																																					
2012	99-30	149	1.51	61	360	.244	3	0.03	0	0	14	0.14	7	79	86	0.87	195.5	1.97																																																																																																					
2013	90-27	143	1.59	49	314	.299	5	0.06	0	0	14	0.16	5	90	95	1.06	193.0	2.14																																																																																																					
2014	99-32	182	1.84	48	398	.337	4	0.04	1	9	13	0.13	6	85	91	0.92	231.5	2.33																																																																																																					
2015																																																																																																																							
<b>TOTAL</b>	<b>288-89</b>	<b>474</b>	<b>1.65</b>	<b>158</b>	<b>1072</b>	<b>.295</b>	<b>12</b>	<b>0.04</b>	<b>1</b>	<b>9</b>	<b>41</b>	<b>0.14</b>	<b>18</b>	<b>254</b>	<b>272</b>	<b>0.94</b>	<b>620.0</b>	<b>2.15</b>																																																																																																					

	<b>4 Anni Thomasson</b>	<b>OH</b>	<b>6-0</b>	<b>Junior</b>	<b>Newark, Ohio (Newark)</b>																																																																																															
<ul style="list-style-type: none"> <li>Named to the All-SEC Team</li> <li>Had back-to-back double-doubles, with 10 kills and 10 digs at Mississippi State before 11 kills and 15 digs at Auburn</li> <li>Had 16 kills with 14 digs vs. Georgia</li> </ul> <ul style="list-style-type: none"> <li>Recorded a career-best 21 digs vs. LSU</li> <li>Had 10 kills on a career-best .600 hitting clip at Georgia</li> <li>Logged 15 kills on a .433 attacking clip in a win at Tennessee</li> <li>Named MVP of the Bluegrass Battle after posting 35 kills and 37 digs in opening three matches</li> <li>Has 11 double-doubles in 2014, including three consecutive, vs. LSU, at Arkansas and at Texas A&amp;M</li> <li>Had a season-high 18 kills in a win over Northern Iowa</li> </ul>																																																																																																				
<table border="1" style="width: 100%; border-collapse: collapse;"> <thead> <tr> <th style="width: 50%;">2014 Season Highs</th> <th style="width: 20%;">Categories</th> <th style="width: 30%;">Career Highs</th> </tr> </thead> <tbody> <tr><td>-</td><td>Kills</td><td>30, vs. LSU (11/10/13)</td></tr> <tr><td>-</td><td>Percentage</td><td>.600, at Georgia (10/17/14)</td></tr> <tr><td>-</td><td>Blocks</td><td>4, three times</td></tr> <tr><td>-</td><td>Digs</td><td>22, vs. LSU (11/10/13)</td></tr> <tr><td>-</td><td>Assists</td><td>3, two times</td></tr> <tr><td>-</td><td>Aces</td><td>6, vs. Texas A&amp;M (10/5/14)</td></tr> </tbody> </table>						2014 Season Highs	Categories	Career Highs	-	Kills	30, vs. LSU (11/10/13)	-	Percentage	.600, at Georgia (10/17/14)	-	Blocks	4, three times	-	Digs	22, vs. LSU (11/10/13)	-	Assists	3, two times	-	Aces	6, vs. Texas A&M (10/5/14)																																																																										
2014 Season Highs	Categories	Career Highs																																																																																																		
-	Kills	30, vs. LSU (11/10/13)																																																																																																		
-	Percentage	.600, at Georgia (10/17/14)																																																																																																		
-	Blocks	4, three times																																																																																																		
-	Digs	22, vs. LSU (11/10/13)																																																																																																		
-	Assists	3, two times																																																																																																		
-	Aces	6, vs. Texas A&M (10/5/14)																																																																																																		
<b>Career Stats</b> <table border="1" style="width: 100%; border-collapse: collapse;"> <thead> <tr> <th>Season</th> <th>GP-MP</th> <th>K</th> <th>K/G</th> <th>E</th> <th>TA</th> <th>Pct</th> <th>A</th> <th>A/G</th> <th>SA</th> <th>SE</th> <th>DIG</th> <th>D/G</th> <th>BS</th> <th>BA</th> <th>TB</th> <th>B/G</th> <th>Points</th> <th>Pts/G</th> </tr> </thead> <tbody> <tr> <td>2013</td> <td>108-30</td> <td>242</td> <td>2.24</td> <td>105</td> <td>695</td> <td>.197</td> <td>27</td> <td>0.25</td> <td>19</td> <td>19</td> <td>251</td> <td>2.32</td> <td>7</td> <td>36</td> <td>43</td> <td>0.40</td> <td>286.0</td> <td>2.65</td> </tr> <tr> <td>2014</td> <td>118-33</td> <td>334</td> <td>2.83</td> <td>117</td> <td>1010</td> <td>.215</td> <td>35</td> <td>0.30</td> <td>30</td> <td>37</td> <td>317</td> <td>2.69</td> <td>7</td> <td>31</td> <td>38</td> <td>0.32</td> <td>386.5</td> <td>3.27</td> </tr> <tr> <td>2015</td> <td></td> <td></td> <td></td> <td></td> <td></td> <td></td> <td></td> <td></td> <td></td> <td></td> <td></td> <td></td> <td></td> <td></td> <td></td> <td></td> <td></td> <td></td> </tr> <tr> <td><b>TOTAL</b></td> <td><b>226-63</b></td> <td><b>576</b></td> <td><b>2.55</b></td> <td><b>222</b></td> <td><b>1705</b></td> <td><b>.208</b></td> <td><b>62</b></td> <td><b>0.27</b></td> <td><b>49</b></td> <td><b>56</b></td> <td><b>568</b></td> <td><b>2.51</b></td> <td><b>14</b></td> <td><b>67</b></td> <td><b>81</b></td> <td><b>0.36</b></td> <td><b>672.5</b></td> <td><b>2.97</b></td> </tr> </tbody> </table>						Season	GP-MP	K	K/G	E	TA	Pct	A	A/G	SA	SE	DIG	D/G	BS	BA	TB	B/G	Points	Pts/G	2013	108-30	242	2.24	105	695	.197	27	0.25	19	19	251	2.32	7	36	43	0.40	286.0	2.65	2014	118-33	334	2.83	117	1010	.215	35	0.30	30	37	317	2.69	7	31	38	0.32	386.5	3.27	2015																			<b>TOTAL</b>	<b>226-63</b>	<b>576</b>	<b>2.55</b>	<b>222</b>	<b>1705</b>	<b>.208</b>	<b>62</b>	<b>0.27</b>	<b>49</b>	<b>56</b>	<b>568</b>	<b>2.51</b>	<b>14</b>	<b>67</b>	<b>81</b>	<b>0.36</b>	<b>672.5</b>	<b>2.97</b>
Season	GP-MP	K	K/G	E	TA	Pct	A	A/G	SA	SE	DIG	D/G	BS	BA	TB	B/G	Points	Pts/G																																																																																		
2013	108-30	242	2.24	105	695	.197	27	0.25	19	19	251	2.32	7	36	43	0.40	286.0	2.65																																																																																		
2014	118-33	334	2.83	117	1010	.215	35	0.30	30	37	317	2.69	7	31	38	0.32	386.5	3.27																																																																																		
2015																																																																																																				
<b>TOTAL</b>	<b>226-63</b>	<b>576</b>	<b>2.55</b>	<b>222</b>	<b>1705</b>	<b>.208</b>	<b>62</b>	<b>0.27</b>	<b>49</b>	<b>56</b>	<b>568</b>	<b>2.51</b>	<b>14</b>	<b>67</b>	<b>81</b>	<b>0.36</b>	<b>672.5</b>	<b>2.97</b>																																																																																		

PLAYER BIOS



<b>2</b>	<b>Mackenzie Watson</b>	<b>DS</b>	<b>5-5</b>	<b>Freshman</b>	<b>Louisville, Ky. (Assumption)</b>
----------	-------------------------	-----------	------------	-----------------	-------------------------------------

- State champions in 2013
- Coming off an impressive senior season, where she earned District All-Tournament Team and 7th-Region All-Tournament Team honors
- Named an AAU All-American in 2012 and helped her club team to a national title in 2010 and a third-place finish at Nationals in 2011 and 2012

2014 Season Highs	Categories	Career Highs
-	Kills	-
-	Percentage	-
-	Blocks	-
-	Digs	-
-	Assists	-
-	Aces	-

Career Stats																		
Season	GP-MP	K	K/G	E	TA	Pct	A	A/G	SA	SE	DIG	D/G	BS	BA	TB	B/G	Points	Pts/G
2015																		
<b>TOTAL</b>																		





**2014 Kentucky Volleyball**  
**Kentucky Combined Team Statistics (as of Dec 16, 2014)**  
**All matches**



RECORD:	OVERALL	HOME	AWAY	NEUTRAL
ALL GAMES	27-6	16-4	9-2	2-0
CONFERENCE	15-3	7-2	8-1	0-0
NON-CONFERENCE	12-3	9-2	1-1	2-0

#	Player	sp	Attack				pct	Set		Serve			Dig			Blocking					points	
			k	k/s	e	ta		a	a/s	sa	se	sa/s	re	dig	dig/s	bs	ba	total	blk/s	be		bhe
12	Lauren O'Conner	116	379	3.27	103	894	.309	7	0.06	34	38	0.29	5	96	0.83	8	55	63	0.54	15	2	448.5
4	Anni Thomasson	118	334	2.83	117	1010	.215	35	0.30	30	37	0.25	23	317	2.69	7	31	38	0.32	12	2	386.5
10	Shelby Workman	115	327	2.84	144	917	.200	40	0.35	14	28	0.12	5	222	1.93	0	38	38	0.33	11	5	360.0
9	Sara Schwarzwald	99	182	1.84	48	398	.337	4	0.04	1	9	0.01	1	13	0.13	6	85	91	0.92	13	0	231.5
6	Morgan Bergren	118	158	1.34	25	317	.420	1291	10.94	28	35	0.24	2	214	1.81	6	85	91	0.77	5	15	234.5
7	Kaz Brown	90	147	1.63	43	300	.347	2	0.02	0	0	0.00	0	10	0.11	10	88	98	1.09	14	0	201.0
11	Emily Franklin	61	88	1.44	31	189	.302	4	0.07	5	16	0.08	1	18	0.30	5	52	57	0.93	12	0	124.0
8	Darian Mack	24	26	1.08	9	61	.279	0	0.00	2	3	0.08	0	6	0.25	2	5	7	0.29	0	0	32.5
13	Kayla Tronick	36	24	0.67	7	56	.304	0	0.00	0	0	0.00	0	5	0.14	0	16	16	0.44	6	0	32.0
3	Sharay Barnes	11	8	0.73	6	26	.077	0	0.00	0	0	0.00	0	1	0.09	0	3	3	0.27	0	0	9.5
15	Jackie Napper	118	5	0.04	5	19	.000	118	1.00	19	39	0.16	22	537	4.55	0	0	0	0.00	0	0	24.0
5	Ashley Dusek	113	2	0.02	0	8	.250	13	0.12	12	25	0.11	3	96	0.85	0	0	0	0.00	0	0	14.0
17	Alyssa Gergins	8	1	0.12	0	1	1.000	12	1.50	1	1	0.12	0	3	0.38	0	0	0	0.00	0	1	2.0
21	Kelsey Wolf	97	0	0.00	0	7	.000	12	0.12	2	4	0.02	13	148	1.53	0	0	0	0.00	0	0	2.0
	TEAM	-	-	-	-	-	-	-	-	-	-	-	9	-	-	-	-	-	-	-	-	-
	KENTUCKY	118	1681	14.25	538	4203	.272	1538	13.03	148	235	1.25	84	1686	14.29	44	458	273.0	2.31	88	25	2102.0
	Opponents	118	1491	12.64	687	4147	.194	1411	11.96	84	219	0.71	149	1690	14.32	48	330	213.0	1.81	78	34	1788.0

Team Statistics	UK	OPP	Date	Opponent	Score	Score by set	Att.
ATTACK			Aug 29	WICHITA STATE	w 3-0	25-18,25-14,25-16	1581
Kills	1681	1491	Aug 30	BUTLER	w 3-0	25-21,25-19,25-21	814
Errors	538	687	Aug 30	VIRGINIA TECH	w 3-1	25-21,26-28,25-20,25-23	1366
Total Attacks	4203	4147	Sep 05	NORTHERN IOWA	w 3-1	25-14,24-26,25-23,25-16	512
Attack Pct	.272	.194	Sep 05	#6 SOUTHERN CAL	L 0-3	19-25,17-25,19-25	1701
Kills/Set	14.2	12.6	Sep 06	CREIGHTON	w 3-0	25-21,25-22,25-21	1101
SET			Sep 09	at Louisville	w 3-1	25-20,15-25,25-21,25-19	5862
Assists	1538	1411	Sep 12	at #17 North Carolina	L 2-3	23-25,25-15,25-15,13-25,14-16	2109
Attempts	4039	4139	Sep 13	vs VCU	w 3-0	25-19,25-18,25-19	738
Assist Pct	.381	.341	Sep 13	vs Georgia Southern	w 3-1	22-25,25-19,25-15,25-18	195
Assists/Set	13.0	12.0	Sep 18	LIPSCOMB	w 3-1	21-25,25-16,25-15,25-17	2150
SERVE			Sep 20	XAVIER	w 3-1	24-26,25-20,25-23,25-18	1442
Aces	148	84	*Sep 24	at LSU	w 3-1	25-22,23-25,25-20,25-17	1635
Errors	235	219	*Sep 28	at South Carolina	w 3-1	25-14,21-25,25-17,25-21	1523
Attempts	2776	2418	*Oct 03	ALABAMA	w 3-1	25-20,25-15,23-25,25-22	1663
Serve Pct	.915	.909	*Oct 05	#21 TEXAS A&M	w 3-0	25-20,28-26,30-28	1455
Aces/Set	1.3	0.7	*Oct 10	at Tennessee	w 3-0	25-19,25-20,25-13	1034
SERVE RECEPTIONS			*Oct 12	AUBURN	w 3-0	25-15,25-19,25-17	1980
Errors	84	149	*Oct 17	at Georgia	w 3-0	25-19,25-21,25-21	1117
Errors/Set	0.7	1.3	*Oct 19	LSU	L 2-3	25-22,25-15,24-26,9-25,14-16	1668
Attempts	2197	2540	*Oct 24	at Arkansas	w 3-0	25-20,25-20,25-19	1182
Reception Pct	.962	.941	*Oct 26	at #24 Texas A&M	L 1-3	22-25,24-26,25-17,16-25	1398
DEFENSE			*Oct 29	TENNESSEE	w 3-0	25-19,25-17,25-18	1351
Digs	1686	1690	Nov 03	MOREHEAD STATE	w 3-0	25-20,25-13,25-13	980
Digs/Set	14.3	14.3	*Nov 07	GEORGIA	w 3-1	26-24,24-26,25-16,25-13	1817
BLOCKING			*Nov 09	MISSOURI	w 3-0	25-21,25-23,25-22	1509
Block Solo	44	48	*Nov 14	at Ole Miss	w 3-1	20-25,25-18,25-15,25-23	445
Block Assist	458	330	*Nov 16	#7 FLORIDA	L 1-3	19-25,25-14,21-25,16-25	2743
Total Blocks	273.0	213.0	*Nov 23	at Mississippi St	w 3-0	25-10,25-15,25-22	316
Blocks/Set	2.3	1.8	*Nov 26	at Auburn	w 3-1	25-14,20-25,25-22,25-23	633
Block Errors	88	78	*Nov 29	ARKANSAS	w 3-0	25-16,25-18,25-20	2243
Ball handling errors	25	34	Dec 05	OAKLAND	w 3-0	25-20,28-26,25-19	1120
ATTENDANCE			Dec 06	OHIO STATE	L 1-3	25-23,18-25,18-25,19-25	1257
Total	30453	17254					
Dates/Avg Per Date	20/1523	11/1569					
Neutral site #/Avg	2/466						
Current win streak	0	-					
Home win streak	0	-					

Record in 3-set matches: 15-1

Record in 4-set matches: 12-3

Record in 5-set matches: 0-2