

UK KENTUCKY VOLLEYBALL



1979, 1980, 1983, 1987, 1988

1983, 1987, 1988, 1990, 1993, 2005, 2006, 2007, 2008, 2009, 2010, 2011, 2012, 2013, 2014

SCHEDULE/RESULTS

7-5, 0-0 SEC

| | | |
|----------------------------------|------------|--------|
| August | | |
| 28 #19 Michigan St. ¹ | 7 p.m. | W, 3-2 |
| 29 IUPUI ¹ | 10:30 a.m. | W, 3-0 |
| 29 Little Rock ¹ | 7:30 p.m. | W, 3-0 |

September

| | | |
|---------------------------------------|-----------|---------|
| 1 Ohio | 7 p.m. | L, 1-3 |
| 4 at Northern Iowa ² | 7:30 p.m. | W, 3-1 |
| 5 vs. #8 Southern Cal ² | 11 a.m. | L, 0-3 |
| 5 vs. Creighton ² | 6:30 p.m. | L, 0-3 |
| 11 vs. #7 Illinois ³ | 2 p.m. | L, 0-3 |
| 11 at Wichita State ³ | 9 p.m. | L, 2-3 |
| 12 vs. Northern Illinois ³ | 6:30 p.m. | W, 3-0 |
| 18 at Xavier | 6 p.m. | W, 3-1 |
| 20 Louisville | 2 p.m. | W, 3-1 |
| 25 at South Carolina * | 7 p.m. | SEC Net |
| 27 at #5 Florida * | 1 p.m. | SEC Net |

October

| | | |
|-----------------------|-----------|---------|
| 2 Mississippi State * | 7 p.m. | SEC Net |
| 4 Alabama * | 1:30 p.m. | SEC + |
| 7 Arkansas * | 8 p.m. | SEC Net |
| 16 at Auburn * | 8 p.m. | SEC + |
| 18 Florida * | 1 p.m. | SEC Net |
| 23 at Alabama * | 7 p.m. | SEC + |
| 25 at Ole Miss * | 2:30 p.m. | SEC + |
| 30 Texas A&M * | 7 p.m. | SEC Net |

November

| | | |
|-------------------------|-----------|---------|
| 1 Louisiana State | 1:30 p.m. | SEC + |
| 5 at Georgia * | 7 p.m. | SEC Net |
| 8 at Tennessee * | 1 p.m. | SEC Net |
| 15 Mizzou* | 1:30 p.m. | SEC + |
| 18 at Texas A&M * | TBA | SEC Net |
| 22 at Louisiana State * | 2:30 p.m. | SEC + |
| 25 Georgia * | 7 p.m. | SEC + |
| 27 Auburn * | 7 p.m. | SEC + |

December

- 4-6 NCAA First & Second Rounds
Campus Sites, TBA
- 11-12 NCAA Regionals
Austin; Lexington
San Diego; Des Moines
- 17-19 NCAA Championships
Omaha, Nebraska

* SEC match

- 1 - Bluegrass Battle, Lexington, Ky.
- 2 - UNI Tournament, Cedar Falls, Iowa
- 3 - Shocker Volleyball Classic, Wichita, Kan.

All times Eastern and subject to change
Home matches, listed in **bold**, played in
Memorial Coliseum

SEPTEMBER 25-27

Fri., Sept. 25: #24 Kentucky at South Carolina - 7 p.m.

Where: Carolina Volleyball Center - Columbia, S.C. | Tickets: GamecocksOnline.com / 800-45C-FANS

Sun., Sept. 27: #24 Kentucky at #5 Florida - 1 p.m.

Where: Stephen C. O'Connell Center- Gainesville, Fla. | Tickets: GatorZone.com / 800-344-2867

Watch: SEC Network

Live Stats: UKathletics.com | Listen Live on UKathletics.com with Mandy Robbe

#24 KENTUCKY WILDCATS

Record (SEC): 7-5 (0-0)
Home Record: 4-1
Road Record (Neutral): 2-1 (1-3)
AVCA Ranking/Rich Kern: 24/41
2014 Postseason: NCAA 2nd Rd.
Head Coach (Years): Craig Skinner (11)

#5 FLOIRDA GATORS*

Record (SEC): 8-1 (0-0)
Home Record: 2-0
Road Record (Neutral): 3-1 (3-0)
AVCA Ranking/Rich Kern: 5/6
2014 Postseason: NCAA Quarterfinals
Head Coach (Years): Mary Wise (25)
* - As of 9/22/2015

SOUTH CAROLINA GAMECOCKS

Record (SEC): 7-6 (0-0)
Home Record: 5-2
Road Record (Neutral): 0-2 (2-2)
AVCA Ranking/Rich Kern: NR/160
2014 Postseason: N/A
Head Coach (Years): Scott Swanson (4)

PROBABLE UK STARTERS*

OH Darian Mack
OH Anni Thomasson
OH Sharay Barnes
MB Kaz Brown
MB Emily Franklin
S Morgan Bergren
DS/L Ashley Dusek
- Based on last match's starters

QUICK NOTES

*UK opens conference play this weekend, taking off to Columbia for a matchup with South Carolina on Friday before heading to Gainesville to play the Gators Sunday afternoon. Both matches will air on the SEC Network.

*Sophomore Kaz Brown was named SEC Co-Defensive Player of the Week for Sept. 21 following a weekend with 28 kills and 21 blocks in two matches.

*Brown became the first UK middle to record a double-double in a match since 2007 with a 10-kill, 13-block performance against Louisville. Her 13 rejections also marked a new UK record for blocks in the 25-point rally scoring era and a new career high, while her 11 block assists against the Cards set a new Kentucky best for individual block assists in a four-set match during the rally-scoring era.

*Senior setter Morgan Bergren was named one of 30 candidates for the Senior CLASS Award. Bergren is one of six players on the list to have garnered All-America honors by the AVCA in 2014 and one of 25 candidates to hold a 3.0 GPA or higher.

*The Kentucky Wildcats are ranked No. 24 in the Sept. 21 AVCA poll. With the ranking, UK extends its ranking streak to 37 consecutive weeks, dating back to Aug. 18, 2012, the longest under head coach Craig Skinner. It is also the longest streak in program history.

STATISTICAL LEADERS



Darian Mack
146 Kills



Kaz Brown
62 Blocks
.344 PCT



Morgan Bergren
443 Assists



Ashley Dusek
216 Digs



Emily Franklin
12 Aces

INDEX

| | | | |
|---|-----|---|-------|
| Schedule/Results | 1 | Nat'l Rankings | 5 |
| Match Center | 1 | Cats in the Polls | 5 |
| Quick Notes | 1 | SEC Overview | 6 |
| Returning Statistical Leaders | 1 | The Last Time | 6 |
| TV/Radio Chart | 2 | UK's Record When | 7 |
| Rosters | 3 | Chasing Records | 7 |
| Pronunciation Guide | 3 | Wildcats Ranked Across the Nation | 9 |
| UK Quick Facts | 3 | Coach Skinner | 10 |
| Notes | 4-8 | Player Bios | 11-17 |
| Stats Comparison | 4 | Team Match-by-Match Stats | 17 |
| 2014 Awards | 4 | 2015 Stats | 18 |
| Top Statistical Performers | 4 | | |

THE 2015 WILDCATS



1

**ANNA
NYBERG**

Outside Hitter
6-2 • Fr.
Tomahawk, Wis.
(Tomahawk)

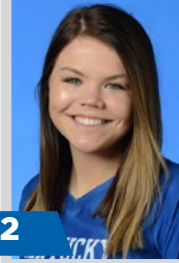

2

**McKENZIE
WATSON**

Defensive Specialist
5-5 • Fr.
Louisville, Ky.
(Assumption)



3

**SHARAY
BARNES**

Outside Hitter
6-2 • So.
Swarthmore, Pa.
(Strath)



4

**ANNI
THOMASSON**

Outside Hitter
6-0 • Jr.
Newark, Ohio
(Newark)



5

**ASHLEY
DUSEK**

Defensive Specialist
5-4 • So.
East Bernard, Texas
(East Bernard)

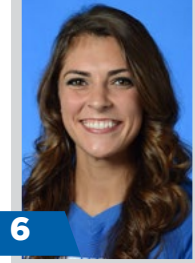

6

**MORGAN
BERGREN**

Setter
6-1 • Sr.
Muncie, Ind.
(Delta)



7

**KAZ
BROWN**

Middle Blocker
6-4 • So.
Waterloo, Iowa
(Cedar Falls)



8

**DARIAN
MACK**

Outside Hitter
6-0 • So.
Raleigh, N.C.
(Wakefield)



9

**SARA
SCHWARZWALDER**

Middle Blocker
6-3 • Sr.
North Royalton, Ohio
(North Royalton)

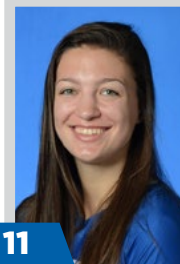

11

**EMILY
FRANKLIN**

Middle Blocker
6-4 • So.
Mesa, Ariz.
(Red Mountain)

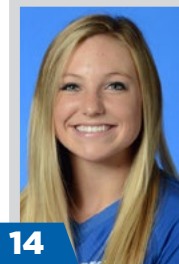

14

**HARPER
HEMPEL**

Defensive Specialist
5-5 • So.
Union, Ky.
(Ryle)

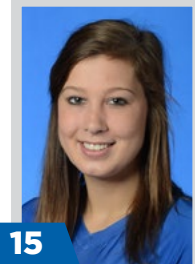

15

**BROOKE
MORGAN**

Middle Blocker
6-5 • Fr.
Dike, Iowa
(New Hartford)



20

**OLIVIA
DAILEY**

Setter
5-10 • Fr.
Trussville, Ala.
(The Cahaba School)



**CRAIG
SKINNER**

Head Coach



**LINDSEY
GRAY-WALTON**

Assistant Coach



**ANDERS
NELSON**

Assistant Coach

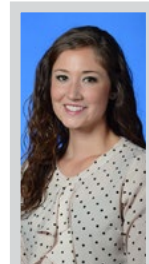

**MANDY
ROBBE**

Director of
Volleyball Ops.

MEET THE 2015 KENTUCKY WILDCATS

QUICK FACTS

Numerical

| No. | Name | Pos. | Ht. | Cl. | Hometown/Previous School |
|-----|------------------|-------|------|-----|-------------------------------------|
| 1 | Anna Nyberg | OH | 6-2 | Fr. | Tomahawk, Wis./Tomahawk |
| 2 | McKenzie Watson | DS | 5-5 | Fr. | Louisville, Ky./Assumption |
| 3 | Sharay Barnes | OH/MB | 6-2 | So. | Swarthmore, Pa./Strath |
| 4 | Anni Thomasson | OH | 6-0 | Jr. | Newark, Ohio/Newark |
| 5 | Ashley Dusek | DS | 5-4 | So. | East Bernard, Texas/East Bernard |
| 6 | Morgan Bergren | S | 6-1 | Sr. | Muncie, Ind./Delta |
| 7 | Kaz Brown | MB | 6-4 | So. | Waterloo, Iowa/Cedar Falls |
| 8 | Darian Mack | OH | 6-0 | So. | Raleigh, N.C./Wakefield |
| 9 | Sara Schwarzwald | MB | 6-3 | Sr. | North Royalton, Ohio/North Royalton |
| 11 | Emily Franklin | MB | 6-4 | So. | Mesa, Ariz./Red Mountain |
| 14 | Harper Hempel | DS | 5-5 | So. | Union, Ky./Ryle |
| 15 | Brooke Morgan | MB | 6-5 | Fr. | Dike, Iowa/New Hartford |
| 20 | Olivia Dailey | S | 5-10 | Fr. | Trussville, Ala./The Cahaba School |

Alphabetically

| No. | Name | Pos. | Ht. | Cl. | Hometown/Previous School |
|-----|------------------|-------|------|-----|-------------------------------------|
| 3 | Sharay Barnes | OH/MB | 6-2 | So. | Swarthmore, Pa./Strath |
| 6 | Morgan Bergren | S | 6-1 | Sr. | Muncie, Ind./Delta |
| 7 | Kaz Brown | MB | 6-4 | So. | Waterloo, Iowa/Cedar Falls |
| 20 | Olivia Dailey | S | 5-10 | Fr. | Trussville, Ala./The Cahaba School |
| 5 | Ashley Dusek | DS | 5-4 | So. | East Bernard, Texas/East Bernard |
| 11 | Emily Franklin | MB | 6-4 | So. | Mesa, Ariz./Red Mountain |
| 14 | Harper Hempel | DS | 5-5 | So. | Union, Ky./Ryle |
| 8 | Darian Mack | OH | 6-0 | So. | Raleigh, N.C./Wakefield |
| 15 | Brooke Morgan | MB | 6-5 | Fr. | Dike, Iowa/New Hartford |
| 1 | Anna Nyberg | OH | 6-2 | Fr. | Tomahawk, Wis./Tomahawk |
| 9 | Sara Schwarzwald | MB | 6-3 | Sr. | North Royalton, Ohio/North Royalton |
| 4 | Anni Thomasson | OH | 6-0 | Jr. | Newark, Ohio/Newark |
| 2 | McKenzie Watson | DS | 5-5 | Fr. | Louisville, Ky./Assumption |

Coaching Staff

Head Coach: Craig Skinner (Ball State, 1993 - 11th season)

Assistant Coach: Lindsey Gray-Walton (Georgia Tech, 2008 - 6th season)

Assistant Coach: Anders Nelson (Ball State, 2011 - 3rd season)

Volunteer Assistant Coach: Jordan Armstrong (IPFW, 2015 - 1st season)

Director of Operations: Mandy Robbe (Dayton, 2009 - 4th season)

Pronunciation Guide

Sharay Barnes Shuh-Ray
 Ashley Dusek Du-Shek
 Sara Schwarzwald Sh-warz-wald
 Anders Nelson Ahn-ders

Wildcats by Class

Wildcats by Position

| | | | |
|---|---|--|---|
| Freshmen - 4 Olivia Dailey Brooke Morgan Anna Nyberg McKenzie Watson | Sophomores - 6 Sharay Barnes Kaz Brown Ashley Dusek Emily Franklin Harper Hempel Darian Mack | Defensive Specialists - 3 Ashley Dusek Harper Hempel McKenzie Watson | Outside Hitters - 3 Sharay Barnes Darian Mack Anni Thomasson |
| Juniors - 1 Anni Thomasson | Seniors - 2 Morgan Bergren Sara Schwarzwald | Setters - 2 Morgan Bergren Olivia Dailey | Middle Blockers - 5 Sharay Barnes Kaz Brown Emily Franklin Brooke Morgan Sara Schwarzwald |

General Information

Location Lexington, Ky.
 Founded 1865
 Enrollment 30,000
 Nickname Wildcats
 Colors Blue and White
 Conference Southeastern
 President Dr. Eli Capilouto
 Athletic Director Mitch Barnhart
 Sr. Women's Admin Sandy Bell
 Faculty Rep. Dr. Joseph Fink III
 Arena Memorial Coliseum
 Capacity 8,500

Coaching Staff

Head Coach Craig Skinner (11th Year)
 UK Record (Career) 236-96 (Same)
 Alma Mater Ball State, 1993
 NCAA Appearances 10
 Assistant Coach Lindsey Gray-Walton (6th)
 Alma Mater Georgia Tech, 2008
 Assistant Coach Anders Nelson (3rd)
 Alma Mater Ball State, 2011
 Volunteer Assistant Jordan Armstrong (1st)
 Alma Mater IPFW, 2015
 Director of Operations Mandy Robbe (4th)
 Alma Mater Dayton, 2009
 Volleyball Office Phone 859-257-2532

Team History

All-Time Record 816-482 (38 Years)
 First Year 1977
 NCAA Appearances 16
 (1983, 87, 88, 90, 92, 93, 2005, 06, 07, 08, 09,
 10, 11, 12, 13, 14)
 Memorial Col. Record 394-151 (38 Yrs.)

2014 In Review

Record 27-6, 15-3 SEC (2nd)
 2014 Final National Ranking 17
 2014 Postseason NCAA Second Round
 Starters Returning/Lost 4/2+ Libero
 Letterwinners Returning/Lost 8/6
 Newcomers 5

UK Social Media

Athletics Twitter @UKAthletics
 Athletics Facebook /UKAthletics
 Athletics Instagram @UKAthletics



Volleyball Twitter @KentuckyVB
 Volleyball Facebook /KentuckyVolleyball
 Volleyball Instagram @KentuckyVolleyball

Coach Twitter @UKCoachSkinner

UK Media Relations

Media Contact Steven Sommer
 Phone 859-257-3520
 Media Contact Deb Moore
 Phone 859-257-3838
 E-Mail Deb.Moore@uky.edu
 Website UKathletics.com
 Address Joe Craft Center
 338 Lexington Avenue
 Lexington, Ky. 40506-0604

STAT COMPARISON

| | W-L | RANK | ATT% | K/S | A/S | BLK/S | D/S | SA/S |
|---|-----|------|------|------|------|-------|------|------|
|  | 7-5 | 24 | .213 | 13.4 | 12.3 | 2.5 | 14.4 | 1.1 |
|  | 7-6 | -- | .215 | 13.3 | 12.3 | 2.1 | 15.2 | 1.1 |
|  | 8-1 | 5 | .329 | 14.9 | 13.4 | 3.2 | 14.5 | 1.3 |

Last Time Out: Xavier and Louisville

The 24th-ranked Kentucky Wildcats enter SEC play following a pair of 3-1 wins to cap the non-conference slate. UK first took the win over Xavier (22-25, 25-17, 25-17, 25-20) on Friday evening before taking down rival Louisville (25-27, 25-18, 25-20, 25-23) on Sunday afternoon.

Sophomore Kaz Brown paced the Cats on a weekend where she registered 23 kills and 21 blocks over the two matches. Classmate Darian Mack led the team in kills with 29, while Sharay Barnes and Anni Thomasson each had 13-kill matches. Senior setter Morgan Bergren also played well, contributing 81 assists and 11 blocks over the weekend while adding 16 digs and 10 kills.

Scouting the Opponent:

South Carolina Gamecocks (7-6, 0-0 SEC)

Key Win: 3-1 vs. Clemson (148 Rich Kern)

Notable Loss: 0-3 at #24 Michigan (17 Rich Kern)

The Gamecocks enter Friday's matchup taking three of the last four following its 3-1 loss against Coastal Carolina on Tuesday night. Dessaa Legros leads the way for the Gamecocks, averaging 3.79 kills per set while digging 1.62 balls per set. Sarah Blomgren adds 2.83 kills each set, while Darian Dozier has a team-high 36 blocks.

#5 Florida Gators (8-1, 0-0 SEC)*

Key Win: 3-1 at #3 Texas (5 Rich Kern)

Notable Loss: 2-3 at Hawai'i (21 Rich Kern)

Florida enters SEC play on a nearly perfect record, with the team's lone loss to now-No. 10 Hawai'i earlier in the season. The Gators have won three straight, most recently against No. 18 Florida State. Rhamat Alhassan is UF's player to watch in the middle, where she averages 2.88 kills per set and a nation-leading 2.24 blocks.

*As of 9/23/2015

Brown Named SEC Co-Defensive Player of the Week

Sophomore Kaz Brown was named SEC co-defensive player of the week on Sept. 21. In a breakout season, Brown continued to impress over the week, where she averaged 2.88 kills per set on a .283 hitting clip and had a staggering 2.62 blocks per set. The sophomore had two phenomenal outings during the week, first posting 13 kills and tying her then-career best eight blocks at Xavier before an unbelievable defensive outing against Louisville in which she had 10 kills and 13 blocks. Brown leads the team in total points (168.5), blocks (62) and hitting percentage (.344) this season while placing second on the team in kills (133) and kills per set (3.02).

Brown in National Top 20

Following a stellar week of play, sophomore Kaz Brown finds herself among the national leaders in blocks per game. The Waterloo, Iowa, native is averaging 1.41 blocks per set, ranking No. 18 in the nation. Brown also ranks in the top 20 in total blocks, coming in at No. 19 with 62 during the 2015 campaign. Both Brown's blocks and blocks per set both rank second in the SEC, both behind Florida's Rhamat Alhassan (2.24 B/S, 81 Total).

Brown Has Milestone Match against Louisville

Sophomore Kaz Brown had an incredible match against Louisville, in which she became the first UK middle to record a double-double in a match since Queen Nzenwa in 2007 with a 10-kill, 13-block performance. Her 13 rejections also marked

HONORING THE CATS

2015 Awards

Morgan Bergren

Preseason All-SEC Team

Bluegrass Battle All-Tournament Team

Senior CLASS Award Candidate

Kaz Brown

SEC Defensive Player of the Week (9/21)

Bluegrass Battle MVP

Bluegrass Battle All-Tournament Team

Shocker Classic All-Tournament Team

Ashley Dusek

Bluegrass Battle All-Tournament Team

UNI All-Tournament Team

Darian Mack

Shocker Classic All-Tournament Team

TOP PERFORMERS

Statistical Rankings

Based on 2015 Statistics

Kills

Darian Mack 146

Kaz Brown 133

Sharay Barnes 50

Assists

Morgan Bergren 443

Aces

Emily Franklin 12

Ashley Dusek 9

Darian Mack 9

Digs

Ashley Dusek 216

Darian Mack 110

McKenzie Watson 88

Total Blocks

Kaz Brown 62

Emily Franklin 33

Morgan Bergren 32

Points

Kaz Brown 168.5

Darian Mack 168.5

Emily Franklin 79.5

NATIONAL RANKINGS

AVCA Coaches Poll

September 14

| | School | 2015 Record | Last Week Rank |
|----|----------------------|-------------|----------------|
| 1 | Penn State (64) | 11-0 | 1 |
| 2 | Texas | 10-1 | 2 |
| 3 | Southern Cal. | 12-0 | 3 |
| 4 | Nebraska | 9-1 | 4 |
| 5 | Florida | 8-1 | 5 |
| 6 | Washington | 10-0 | 7 |
| 7 | Arizona State | 11-0 | 10 |
| 8 | Stanford | 6-2 | 8 |
| 9 | Illinois | 9-2 | 6 |
| 10 | BYU | 10-1 | 9 |
| 11 | Hawai'i | 10-1 | 12 |
| 12 | Ohio State | 11-1 | 13 |
| 13 | UCLA | 9-1 | 14 |
| 14 | Arizona | 10-2 | 16 |
| 15 | Kansas | 12-0 | 17 |
| 16 | Wisconsin | 8-2 | 11 |
| 17 | Florida State | 7-4 | 18 |
| 18 | Oregon | 6-3 | 19 |
| 19 | Colorado State | 7-3 | 15 |
| 20 | Purdue | 9-2 | 22 |
| 21 | Minnesota | 8-2 | 23 |
| 22 | Michigan | 10-1 | 20 |
| 23 | Pacific | 9-2 | T24 |
| 24 | Kentucky | 7-5 | T24 |
| 25 | Long Beach State | 10-3 | NR |

Others Receiving Votes: SMU 63; Wyoming 55; Western Kentucky 47; North Carolina 36; **Michigan State 33**; Iowa 24; **Texas A&M 21**; **Arkansas 16**; San Diego 12; Colorado 10; San Francisco 7; **Creighton 4**

Teams UK has or will play listed in **Bold**

a new UK record for blocks in the 25-point rally scoring era and a new career high, while her 11 block assists against the Cards set a new Kentucky best for individual block assists in a four-set match during the rally-scoring era.

Thomasson Shines in Return against Louisville

Junior Anni Thomasson returned to full action for the first time since Sept. 1 against the Louisville Cardinals and looked to be back in form. The junior outside had her 19th career double-double, registering 13 kills and 13 digs in the match. With the double-double, Thomasson moves into sole possession of fourth on the career double-doubles list for the 25-point rally scoring era, needing just three more to tie for third with Christine Hartmann (2009-12).

Thomasson Posed to Reach Top Five

Junior Anni Thomasson is on the verge of breaking the top five in career digs during the 25-point rally scoring era as a junior. The outside hitter has logged 633 so far, just one shy of Christine Hartmann's 634. The record during the rally scoring era is 1,924 by Stephanie Klefot.

Dusek's Digs Lead Conference

Sophomore libero Ashley Dusek leads the Southeastern Conference with a staggering 4.91 digs per set - 0.25 digs ahead of LSU's Haley Smith. Dusek's 4.91 digs per set also ranks No. 44 in the nation.

Memorial Magic

Memorial Coliseum has been the home of the Wildcats for all 39 volleyball seasons, and the historic venue has provided the Wildcats with a home court advantage unlike any other. UK was 16-4 at home in 2014.

Overall: 398-153 (38th season) .722
Skinner Era: 136-32 (10th season) .810
NCAA Tournament: 11-5 (10 years).688

Still Streaking

Following the Sept. 20 weekend, the Kentucky Wildcats find themselves ranked in the Sept. 21 AVCA poll, coming in at 24th. With the ranking, UK extends its ranking streak to 37 consecutive weeks, dating back to Aug. 18, 2012. The 37-week streak is the longest ranked streak under head coach Craig Skinner and the longest in program history.

One For the Books

Sophomore libero Ashley Dusek wrote a piece of Kentucky volleyball history on Sept. 12 against Northern Illinois, where she became the first libero in the rally scoring era to record a double-double with 11 assists and 10 digs.

Bergren Named Candidate for Senior CLASS Award

CATS IN THE POLLS

Rankings

| Date | AVCA |
|-----------|------|
| Preseason | 15 |
| Aug. 31 | 10 |
| Sept. 7 | 21 |
| Sept. 14 | 24 |
| Sept. 21 | 24 |
| Sept. 28 | |
| Oct. 5 | |
| Oct. 12 | |
| Oct. 19 | |
| Oct. 26 | |
| Nov. 2 | |
| Nov. 10 | |
| Nov. 16 | |
| Nov. 23 | |
| Nov. 30 | |
| Final | |

Record vs. Ranked Opponents*

1-2

| Date | Team | Result |
|----------|------------------|--------|
| Aug. 28 | #19 Michigan St. | W, 3-2 |
| Sept. 5 | #8 Southern Cal. | L, 0-3 |
| Sept. 11 | #7 Illinois | L, 0-3 |
| Sept. 27 | at #5 Florida | |
| Oct. 18 | #5 Florida | |

* Based on AVCA Rankings at time of play

Under Skinner

Total Weeks Ranked:
81

Last Time Ranked:
24, September 21, 2015

Most Consec. Weeks Ranked:
37; 12/18/12 - Present

Current Streak:
37

Highest Ranking:
7; 10/19/09

THE SEC

Standings

2015 Standings (as of 9/21)

| Team | SEC | Overall |
|-------------------|------------|------------|
| Missouri | 0-0 | 12-0 |
| Ole Miss | 0-0 | 14-1 |
| Tennessee | 0-0 | 14-1 |
| Florida | 0-0 | 8-1 |
| Arkansas | 0-0 | 10-2 |
| Mississippi State | 0-0 | 10-3 |
| Auburn | 0-0 | 8-4 |
| Texas A&M | 0-0 | 7-4 |
| Kentucky | 0-0 | 7-5 |
| South Carolina | 0-0 | 7-5 |
| Georgia | 0-0 | 5-7 |
| Alabama | 0-0 | 5-8 |
| LSU | 0-0 | 4-7 |

SEC Kill Leaders

Based off of 2015 Stats though 9/21

| | Player | School | K/S |
|----|----------------|-------------------|------|
| 1. | Carly Kan | Missouri | 4.74 |
| 2. | Pilar Victoria | Arkansas | 4.28 |
| 3. | Dessaa Legros | South Carolina | 3.79 |
| 4. | Cati Leak | LSU | 3.76 |
| 5. | E. Singleton | Mississippi State | 3.64 |

SEC Assist Leaders

Based off of 2015 Stats though 9/21

| | Player | School | A/S |
|----|------------------|-----------|-------|
| 1. | Sierra Wilson | Alabama | 11.59 |
| 2. | M. Dagostino | Florida | 11.41 |
| 3. | Stephanie Aiple | Texas A&M | 11.28 |
| 4. | A. Wohlschlaeger | Arkansas | 11.00 |
| 5. | Aubrey Edie | Ole Miss | 10.77 |

SEC Digs Leaders

Based off of 2015 Stats though 9/21

| | Player | School | D/S |
|----|---------------------|-----------------|-------------|
| 1. | Ashley Dusek | Kentucky | 4.91 |
| 2. | Haley Smith | LSU | 4.76 |
| 3. | Bridgette Villano | Tennessee | 4.63 |
| 4. | Nikki O'Rourke | Florida | 4.18 |
| 5. | Payton Harris | Mississippi St. | 4.10 |

SEC Block Leaders

Based off of 2015 Stats though 9/21

| | Player | School | B/S |
|----|------------------|-----------------|-------------|
| 1. | Rhamat Alhassan | Florida | 2.24 |
| 2. | Kaz Brown | Kentucky | 1.41 |
| 3. | Jazzmin Babers | Texas A&M | 1.33 |
| 4. | Desiree McCray | Georgia | 1.25 |
| 5. | C. Clark-Bibbs | Arkansas | 1.16 |

Premier Sports Management, Inc., announced the candidates for the 2015 Senior Class Award on Wed., Sept. 9, with Kentucky senior setter Morgan Bergren being tabbed as one of the 30 candidates for the annual honor. Bergren is one of six players on the list to have garnered All-America honors by the American Volleyball Coaches Association (AVCA) in 2014 and is one of 25 candidates to hold a 3.0 GPA or higher. A national media committee narrows this field to 10 finalists per sport approximately eight weeks before the NCAA championship. Public fan voting on the Senior CLASS Award website takes place each year during the month leading up to the NCAA Championship.

Breakout Weekend for Barnes

Sophomore Sharay Barnes had a breakout performance during the Shocker Volleyball Classic, making starts against both Wichita State and Northern Illinois. In nine sets played, the outside hitter/middle blocker tallied 28 kills, while setting single match highs in kills, with 16 against Wichita State, and hitting percentage, going .600 against Northern Illinois.

Front Line Defense Shines vs. No. 7 Illinois

Despite dropping the match in three sets, the Kentucky front line came to play against No. 7 Illinois, tying the record for block assists in a three set match during the 25-point rally scoring era with 26. Sophomore Kaz Brown led the team with a career-high-tying eight block assists, while freshman Brooke Morgan followed with a career-high six. Sophomore Emily Franklin tied her season best, registering five in the effort. Senior setter Morgan Bergren (3), sophomore Darian Mack (2) and freshman Anna Nyberg (2) all made multiple blocks as well.

Cats in the Top 10

On Aug. 31, the Wildcats were named No. 10 in the nation by the AVCA. It marked the first time the team had been in the top 10 since the team was ranked 10th in the Aug. 28 poll in 2012. The Cats are currently in the midst of a 35-week streak being ranked in the AVCA poll.

Memorial Coliseum to Host NCAA Regionals

UK is one of four sites selected for the Sweet 16 and Elite Eight matchups with one team advancing to the Final Four in Omaha, Neb., from the Lexington Region. This marks the third time in five seasons Memorial Coliseum will host this premier volleyball event. Kentucky advanced to the Sweet 16 and played in front of the largest crowd in the Craig Skinner era in 2011 where the unseeded Wildcats took No. 1 Texas to the brink. The Longhorns prevailed by a 3-1

THE LAST TIME

A UK Player ...

Had 20 or more kills:

Kaz Brown (20) vs. Michigan St. (8/28/15)

Had 30 or more kills:

Anni Thomasson (30) vs. LSU (11/10/13)

Had 35 or more kills:

Sarah Spinner (36) vs. American (11/27/94)

Four or more players recorded double-digit kills:

Darian Mack (17), Kaz Brown (13), Anna Nyberg (12), Brooke Morgan (10) and Sara Schwarzwaldner (10) vs. UNI (09/04/15)

Two players recorded 20 or more kills:

Sarah Mendoza (24), Lauren Rapp (23) at Ole Miss (11/7/08)

Hit .750 or better (Min. 10 attempts):

Morgan Bergren (1.000) vs. Arkansas (11/29/14)

Had 50 or more attacks:

Darian Mack (50) vs. UNI (09/04/15)

Had 80 or more attacks:

Molly Dreisbach (80) vs. Texas (11/7/94)

Had 30 or more digs:

Ashley Dusek (31) vs. UNI (09/04/15)

Had 60 or more assists:

Morgan Bergren (66) vs. LSU (11/10/13)

Had 70 or more assists:

Elizabeth Koberstein (70) vs. Tulsa (8/27/11)

Registered back-to-back 60-assist matches:

Sarah Rumely vs. Cincinnati (11/24/06), vs. Ohio (11/30/06)

Had 10 or more blocks:

Kaz Brown (13) vs. Louisville (09/20/15)

Recorded a double-double:

Kaz Brown (13 blocks, 10 kills) and Anni Thomasson (13 kills, 13 digs) vs. Louisville (09/20/15)

Recorded back-to-back double-doubles:

Anni Thomasson at Mississippi St. (10 kills, 10 digs on 11/23/14), at Auburn (11 kills, 16 digs, 11/26/14)

Two player recorded a double-double:

Kaz Brown (13 blocks, 10 kills) and Anni Thomasson (13 kills, 13 digs) vs. Louisville (09/20/15)

Recorded 30+ kills, 20+ digs:

Anni Thomasson (30 kills, 22 digs) vs. LSU (11/10/13)

UK'S RECORD WHEN

| | All | SEC |
|------------------------|-----|-----|
| Overall Record | 7-5 | 0-0 |
| Home Record | 4-1 | 0-0 |
| Road Record | 2-1 | 0-0 |
| Neutral Record | 1-2 | 0-0 |
| In August | 3-0 | 0-0 |
| In September | 4-5 | 0-0 |
| In October | 0-0 | 0-0 |
| In November | 0-0 | 0-0 |
| In December | 0-0 | 0-0 |
| In 3-set Matches | 3-3 | 0-0 |
| At Home | 2-0 | 0-0 |
| On the Road | 0-0 | 0-0 |
| Neutral | 1-3 | 0-0 |
| In 4-set Matches | 3-1 | 0-0 |
| At Home | 1-1 | 0-0 |
| On the Road | 2-0 | 0-0 |
| Neutral | 0-0 | 0-0 |
| In 5-set Matches | 1-1 | 0-0 |
| At Home | 1-0 | 0-0 |
| On the Road | 0-1 | 0-0 |
| Neutral | 0-0 | 0-0 |
| Winning Set One | 5-1 | 0-0 |
| Losing Set One | 2-4 | 0-0 |
| Winning Set Two | 5-1 | 0-0 |
| Losing Set Two | 2-4 | 0-0 |
| Winning Set Three | 7-1 | 0-0 |
| Losing Set Three | 0-4 | 0-0 |
| Winning Set Four | 3-0 | 0-0 |
| Losing Set Four | 1-2 | 0-0 |
| Winning Set Five | 1-0 | 0-0 |
| Losing Set Five | 0-1 | 0-0 |
| Hitting .200 or above | 6-1 | 0-0 |
| Hitting below .200 | 1-4 | 0-0 |
| Outhitting opponent | 7-1 | 0-0 |
| Opponent outhits UK | 0-4 | 0-0 |
| Hitting perct. is even | 0-0 | 0-0 |
| More kills than opp. | 6-1 | 0-0 |
| Equal/Fewer kills | 1-4 | 0-0 |
| More assists than opp. | 6-1 | 0-0 |
| Equal/Fewer assists | 1-4 | 0-0 |
| More aces than opp. | 7-0 | 0-0 |
| Equal/Fewer aces | 0-5 | 0-0 |
| More digs than opp. | 4-0 | 0-0 |
| Equal/Fewer digs | 3-5 | 0-0 |
| More blocks than opp. | 5-2 | 0-0 |
| Equal/Fewer blocks | 2-3 | 0-0 |

score, but no set score was decided by more than two points.

Up Next:

vs. Mississippi State - Oct. 2, 7 p.m.
vs. Alabama - Oct. 4, 1:30 p.m.

Following the road trip to Columbia and Gainesville, the Cats return home for a three-match stand, beginning next weekend with Mississippi State on Friday. The Wildcats then face Alabama in a Sunday matinee.

Cats Dominant in Win over Northern Iowa

UK had a great all-around performance in the four-set win against Northern Iowa. On offense, the team logged a season-best 67 kills. The 67 kills ties the most kills in a four-set Kentucky match during the 25-point rally scoring era. During the match, five players had double figure kills in the match (Darian Mack, 17; Kaz Brown, 13; Anna Nyberg, 12; Brooke Morgan, 10; Sara Schwarzwald, 10). It marked the first time four or more players had 10 or more kills since the team played Georgia Southern on September 13, 2014. Ashley Dusek had 31 digs, making her the only UK player to log 30 or more digs in multiple matches since the beginning of the 25-point rally scoring era.

The matchup with Northern Iowa also proved to be a big night for many individuals on the team, with five players setting or tying 10 career-bests, while two others made or tied five season-highs. Three career records were set for kills (Mack, 17; Nyberg, 12; Morgan, 10). Morgan (5) and Nyberg (2) also had a career-record five blocks, while Brown tied her career-best eight blocks. Dusek set new highs for assists (7) and service aces (3), while fellow defensive specialist McKenzie Watson had new highs in digs (9) and assists (3). Senior Morgan Bergren had a season-best 11 digs while tying her season-high five kills and three blocks. Classmate Sara Schwarzwald had season highs in kills (10) while tying her season-high with three blocks.

Dusek Silver Lining in UNI Tournament

Dusek earned All-Tournament honors at UNI, logging 60 digs in three matches for a whopping 6.00 digs per set over the weekend. Dusek also provided four service aces during the three matches. Dusek enters this weekend on five consecutive matches charting 10 or more digs.

Mack's Career Night vs. Ohio

Darian Mack set new personal bests in the loss to Ohio, as the sophomore outside hitter posted her second double-double of the season. Mack had 15 kills and 15 digs in the effort, both marking new personal bests. Mack has seen an increased role in 2015,

2015 DOUBLE-DOUBLES**Darian Mack: 4**

10 kills, 12 digs vs. Michigan St. (8/28)
15 kills, 15 digs vs. Ohio (9/1)
16 kills, 11 digs at Wichita State (9/12)
15 kills, 12 digs at Xavier (9/21)

Anni Thomasson: 2

14 kills, 12 digs vs. Michigan St. (8/28)
13 kills, 13 digs vs. Louisville (9/20)

Morgan Bergren: 1

51 assists, 11 digs at Northern Iowa (9/4)

Ashley Dusek: 1

11 assists, 10 digs vs. N. Illinois (9/12)

Kaz Brown: 1

10 kills, 13 blocks vs. Louisville (9/20)

CHASING RECORDS**Career Assists**

| | | |
|--------------------------|--------------|--------------|
| 1. Sarah Rumely | 5,703 | 2006-09 |
| | | |
| 6. Irene Smyth | 3,195 | 1983-86 |
| 7. Morgan Bergren | 3,097 | 2012- |
| 8. Whitney Sample | 2,880 | 1998-01 |

Season Digs

| | | |
|----------------------|------------|-------------|
| 1. Stephanie Klefot | 608 | 2011 |
| | | |
| 9. BriAnne Sauer | 497 | 2008 |
| 10. Stephanie Klefot | 481 | 2012 |
| | | |
| Ashley Dusek | 216 | 2015 |

Career Assists (25-Pt Rally Score Era)

| | | |
|--------------------------|-------------|----------------|
| 1. Christine Hartmann | 3497 | 2009-12 |
| 2. Morgan Bergren | 3097 | 2012-15 |
| 3. Sarah Rumely | 2669 | 2008-09 |

Career Kills (25-Pt Rally Score Era)

| | | |
|--------------------------|------------|----------------|
| 1. Whitney Billings | 1,393 | 2010-13 |
| | | |
| 6. Ashley Frazier | 763 | 2008-10 |
| 7. Anni Thomasson | 622 | 2013-15 |
| 8. Blaire Hiler | 619 | 2008-10 |

Career Pct. (25-Pt Rally Scoring Era)

(Min. 500 attempts)

| | | |
|----------------------------|-------------|----------------|
| 1. Alexandra Morgan | .355 | 2010-13 |
| 2. Kaz Brown | .344 | 2014-15 |
| 3. Queen Nzenwa | .343 | 2008 |
| 4. Morgan Bergren | .334 | 2012-15 |
| 5. Christine Hartmann | .321 | 2009-12 |
| 6. Lauren Rapp | .309 | 2008-10 |
| 7. Sara Schwarzwald | .288 | 2012-15 |

Career Digs (25-Pt Rally Score Era)

| | | |
|--------------------------|------------|----------------|
| 1. Stephanie Klefot | 1924 | 2009-12 |
| | | |
| 5. Christine Hartman | 634 | 2008-09 |
| 6. Anni Thomasson | 633 | 2013-15 |
| 7. Sarah Mendoza | 629 | 2008-09 |

WILDCATS RANKED ACROSS THE NATION (THROUGH SEPT. 21, 2015)

| TEAM | | | | INDIVIDUAL | | | | |
|--------------------|-------|----------|---------------|--------------------|----------------|-------|-----|-------|
| Statistic | Value | SEC Rank | National Rank | Statistic | Player | Value | SEC | Nat'l |
| Blocks Per Set | 2.52 | 2 | 44 | Blocks Per Set | Kaz Brown | 1.41 | 2 | 18 |
| Attacks Per Set | 36.45 | 3 | 49 | Digs Per Set | Ashely Dusek | 4.91 | 1 | 38 |
| Kills Per Set | 13.39 | 9 | 84 | Assists Per Set | Morgan Bergren | 10.07 | 9 | 77 |
| Assists Per Set | 12.32 | 9 | 94 | Attacks Per Set | Darian Mack | 10.41 | 3 | 83 |
| Hitting Percentage | .213 | 9 | 149 | Aces Per Set | Emily Franklin | 0.38 | 5 | 115 |
| Digs Per Set | 14.43 | 6 | 163 | Hitting Percentage | Kaz Brown | .344 | 10 | 130 |
| Aces Per Set | 1.05 | 12 | 259 | | | | | |

where she's started in every match, and is currently leads the team in kills (117).

Career Night for Brown

The season opener against No. 19 Michigan State marked a career night for Kaz Brown, as the sophomore middle blocker doubled her previous single game high of 10 kills against Oakland in the first round of 2014's NCAA Tournament. Brown's 20 marks the most kills for a UK middle blockers since the beginning of the 25-point rally scoring era. It marked the first time that a UK player had 20 or more kills since Lauren O'Conner did so with 21 against Georgia last season (11/7/14). Brown is the first middle blocker to log 20 or more kills in a match since Queen Nzenwa and Nicole Britenriker each turned the trick in 2007.

Dusek Cracks the Record Books

In addition to Brown's career night, sophomore libero Ashely Dusek also had an impressive match against No. 19 Michigan State. Dusek made history, registering 34 digs, the most ever in a five-set match in UK history in the 25-point rally scoring era. Dusek becomes just the second Wildcat to log 30 or more digs in a match, joining former player BriAnne Sauer. After her 31-dig performance vs. Northern Iowa, Dusek is also the only UK player during the 25-point rally scoring era to log multiple games with 30 or more digs.

Looking Back: Shocker Volleyball Classic

Kentucky enters the weekend after compiling a 1-2 record in the Shocker Volleyball Classic. On Friday, UK found itself on the wrong side of both matches in the doubleheader, first being swept by No. 7 Illinois (24-26, 19-25, 18-25) before dropping a five-set heartbreaker to host Wichita State (14-25, 26-24, 25-15, 23-25, 12-15). The Cats rallied in the final match, blanking Northern Illinois (25-19, 25-20, 25-19).

Sophomore tandem Darian Mack and Kaz Brown earned All-Tournament team honors, with both having stellar performances. Mack contributed a team-high 39 kills over the weekend while hitting at a .221 clip - the best she has registered over a tournament this season. Brown had 28 kills along with a team-best 18 blocks, with eight of them coming in the three-set match with Illinois. With 18 blocks, Brown registered more blocks than any one teammate or opponent during the tournament.

Looking Back: UNI Tournament

The Wildcats had a rough outing in the most recent UNI tournament, grabbing a 1-2 record over the weekend. The Cats started strong, earning a 3-1 (25-20, 25-27, 25-19, 25-20) win over UNI. The second day was a struggle for UK, as it was swept twice in the day - first by now-No. 6 Southern California (11-25, 19-25, 21-25) before Creighton pulled the upset (23-25, 17-25, 18-25). Ashley Dusek continued her breakout season, registering an astounding 60 digs over the

weekend and adding four service aces to be named to the UNI All-Tournament Team.

Looking Back: Ohio

The Wildcats dropped their first match of the season on Sept. 1, falling to Mid-American Conference powerhouse Ohio, 3-1 (25-23, 19-25, 23-25, 28-30), despite a career day from sophomore outside hitter Darian Mack. Mack posted career-highs in both kills and digs, registering 15 of each during the match. Ashely Dusek had another stellar performance, logging 28 digs in the match including 10 in the final frame. Both Anna Nyeberg and Sharay Barnes had personal bests in the match, logging five and four kills, respectively.

Looking Back: The Bluegrass Battle

The Wildcats opened the season hosting the Bluegrass Battle, where the team faced No. 19 Michigan State, IUPUI and Little Rock over the course of two days. UK exited the weekend unscathed, as the team went 3-0. Friday night's top-20 matchup came down to the wire, as the Cats prevailed, 3-2 (29-27, 15-25, 25-22, 23-25, 15-12) over Michigan State. Kentucky rolled on Saturday defeating both opponenets in straight sets (IUPUI 25-23, 25-17, 25-21; Little Rock 25-23, 25-14, 25-22). Three UK players were named to the All-Tournament team in senior Morgan Bergren and sophomores Ashely Dusek and Kaz Brown. Bergren posted 126 assists over three matches, helping guide the Cats to a .226 hitting clip. Ashley Dusek led the team in digs, logging 53 over the weekend. Brown had an outstanding weekend, posting 43 kills while hitting .411 while adding 13 blocks. For her outstanding play, Brown earned the tournament's MVP honors.

Bergren Tapped to Preseason All-SEC Team

Senior Morgan Bergren was named to the preseason All-Southeastern Conference team as voted on by the league's coaches, while the Wildcats were tapped to finish third in the league standings. Bergren led UK with 1,291 assists in 2014, the second most in a single season in program history in the 25-point rally scoring era. The Muncie, Ind., native directed the UK offense to a .272 hitting percentage and a Southeastern Conference-best 14.25 kills per set, both the highest totals by the Wildcats since 2009. Along with earning American Volleyball Coaches Association second-team All-America accolades as well as All-Region honors, she was an All-SEC selection as a junior. Bergren earned SEC Player of the Week honors on Oct. 6, 2014 after she led UK to a .306 attacking percentage with six players averaging 1.29 kills per set or better in Kentucky's wins over Alabama and No. 21 Texas A&M. Bergren had 43 or more assists in each win and added 11 kills on .579 hitting with no errors.

Wildcats Ranked in the Preseason Again

For a program-record fourth consecutive year, the Kentucky volleyball team will begin the season ranked in the American

Volleyball Coaches Association's preseason top-25 after the Wildcats earned a No. 15 ranking in the poll. UK's spot in the top 25 poll marks the sixth time in the last seven years in which the Wildcats have earned a place in the preseason poll, all under 11th-year head coach, Craig Skinner. The preseason ranking marks the 77th time under Skinner the Wildcats have been ranked in the preseason, weekly or final poll by the AVCA. Kentucky debuted at No. 17 in 2013 and has been ranked in the top 25 every week since then.

rounds.

Wildcats Earn AVCA Academic Award

For the first time in head coach Craig Skinner's tenure, the Kentucky volleyball team has earned the American Volleyball Coaches Association (AVCA) Team Academic Award for the 2014-15 season. The Wildcats posted a GPA above a 3.3 both semesters in 2014-15, including a 3.563 in the spring, the second-highest GPA among all UK teams. The team's 3.378 GPA among scholarship student-athletes in the fall of 2014 ranked seventh among all UK teams.

2015 Class Ranked No. 10 in the Nation

Kentucky's incoming class comprised of setter Olivia Dailey, middle blocker Brooke Morgan, outside hitter Anna Nyberg and defensive specialist McKenzie Watson has earned the distinction as PrepVolleyball.com's 10th rated class for 2015. The 2015 class marks the sixth top-20 class in Craig Skinner's tenure. Since Skinner's arrival, the Wildcats have hauled in nine classes rated in the top 30 of PrepVolleyball.com's rankings including his very first class in 2006 which came in at No. 26. That class included future Southeastern Conference Player of the Year and two-time All-American setter Sarah Rumely. In all, Kentucky has recruited 12 players who have garnered 17 All-America accolades during their careers. Players from these recruiting classes have notched 20 All-SEC distinctions and at least one member of every freshman class has earned an All-SEC Freshman team nod during Skinner's tenure.

Bergren and Team USA

Kentucky volleyball junior setter Morgan Bergren was selected as one of six setters to the U.S. Collegiate National Team this summer. The 36-member team trained and competed in conjunction with the USA Volleyball Girls' Junior National Championships, June 21-29 in New Orleans, La. Bergren led her squad to the championship of the event. UK's senior setter also competed for the U.S. Collegiate National Team last summer during a 10-day trip to China.

Ten In Ten

Kentucky is one of just 10 teams in the country to advance to the NCAA tournament in each of the last 10 seasons. UK joins Colorado State, Florida, Hawai'i, Nebraska, Penn State, Southern California, Stanford, Texas and Washington in achieving the feat.

NCAA Revival Under Skinner

When head coach Craig Skinner arrived in Lexington prior to the 2005 season, UK had made six NCAA Tournaments, most recently in 1993 and never in more than two consecutive seasons. Ten years later, the Wildcats have advanced to the postseason in each of Skinner's 10 seasons. Kentucky made its first NCAA Tournament under Skinner in 2005, won its first postseason match since 1992 in 2006 and advanced to the Sweet 16 in 2009. UK's Sweet 16 run in 2009 was UK's first regional appearance since 1993 and the first time the Wildcats had won two NCAA matches in the same season since 1989. Five times under Skinner's leadership, UK has earned a national seed and hosted the first and second

HEAD COACH CRAIG SKINNER



11TH SEASON
Record: 236-96
SEC Record: 139-55
NCAA Appearances: 10

| Year | Record | SEC | Finish |
|--------------|---------------|---------------|-----------|
| 2005 | 17-12 | 10-6 | NCAA 1st |
| 2006 | 19-12 | 11-9 | NCAA 2nd |
| 2007 | 22-10 | 13-7 | NCAA 1st |
| 2008 | 26-6 | 17-3 | NCAA 1st |
| 2009 | 29-5 | 17-3 | NCAA Reg. |
| 2010 | 17-14 | 11-9 | NCAA 1st |
| 2011 | 28-6 | 17-3 | NCAA Reg. |
| 2012 | 22-11 | 14-6 | NCAA Reg. |
| 2013 | 22-9 | 13-5 | NCAA 2nd |
| 2014 | 27-6 | 15-3 | NCAA 2nd |
| 2015 | 7-5 | | |
| Total | 236-96 | 139-55 | |

Since being tabbed Kentucky's head coach in December 2004, Craig Skinner has rejuvenated the Kentucky volleyball program into a national prominence once again. Skinner has directed the Wildcats to **10** consecutive NCAA Tournaments - a feat only 12 other schools in the nation have achieved. That run includes **THREE** Sweet Sixteen appearances in the last six seasons. Furthermore, the Wildcats have captured **17 or more victories** in all **10** seasons under Skinner's direction, including tallying **20 or more wins** in **SEVEN** of the last **EIGHT**, including 2014.

He became the fastest coach in school all-time to total 100 career victories in just his fifth season, and is the only coach in program history to advance to postseason play in each season at the helm. With the team's 3-1 victory over Georgia Southern on Sept. 13, 2014, he eclipsed Kathy DeBoer as the winningest coach in UK volleyball history.

Twelve players have garnered 18 All-America distinctions, while UK has hauled in 37 All-Southeastern Conference honors in his 10 seasons - including the 2008 SEC Player of the Year, 2006 SEC Freshman of the Year, 2010, 2011, 2012 and 2014 SEC Libero of the Year and the 2005 SEC Defensive Player of the Year.

The Wildcats have enjoyed unprecedented success which has included a school-record run of 33 consecutive weeks ranked in the top 25 of the American Volleyball Coaches Association poll, record-breaking attendance marks and a six-time host of NCAA Tournament play including serving as one of four host sites for the 2011 and 2013 NCAA Regionals. UK is slated to host against in 2015.

SKINNER'S RECORD VS. ALL OPPONENTS

| Opponent | Record | Opponent | Record | Opponent | Record |
|-----------------------|--------|-------------------|--------|-----------------------|---------------|
| Alabama | 12-5 | Liberty | 1-0 | Pittsburgh | 1-0 |
| Albany | 2-0 | Lipscomb | 4-0 | Portland | 1-0 |
| Arizona | 0-1 | Little Rock | 1-0 | Purdue | 1-2 |
| Arkansas | 16-4 | Long Beach State | 2-0 | San Diego State | 0-1 |
| Auburn | 15-3 | LSU | 12-7 | Siena | 1-0 |
| Austin Peay | 1-0 | Louisville | 5-3 | South Carolina | 16-2 |
| Brown | 1-0 | Loyola Marymount | 1-0 | South Florida | 1-0 |
| Butler | 1-0 | Maryland | 1-1 | Southern Illinois | 1-0 |
| Cincinnati | 1-4 | Miami (OH) | 1-0 | Southern California | 0-2 |
| Clemson | 1-0 | Michigan | 0-1 | St. John's | 0-1 |
| Cleveland State | 1-0 | Michigan State | 2-2 | Syracuse | 1-0 |
| Connecticut | 1-0 | Minnesota | 1-0 | Tennessee | 11-8 |
| Creighton | 1-1 | Mississippi State | 16-1 | Tennessee State | 1-0 |
| Duquesne | 2-0 | Missouri | 3-2 | Texas | 0-1 |
| Eastern Illinois | 1-0 | Morehead State | 5-0 | Texas A&M | 5-1 |
| Eastern Kentucky | 2-0 | Murray State | 1-0 | Toledo | 1-0 |
| ETSU | 2-0 | Nebraska | 0-2 | UT-Martin | 1-0 |
| Florida | 3-16 | North Carolina | 1-1 | Villanova | 1-0 |
| Florida International | 1-0 | Northern Iowa | 3-0 | VCU | 3-0 |
| Florida State | 0-4 | Northern Illinois | 1-0 | Virginia Tech | 2-0 |
| Georgetown | 1-0 | Northwestern | 1-1 | Wichita State | 1-1 |
| Georgia | 17-1 | Oakland | 1-0 | Wisconsin | 0-1 |
| Georgia Southern | 1-0 | Ohio | 3-1 | West Virginia | 1-0 |
| Georgia Tech | 2-0 | Ohio State | 2-1 | Western Carolina | 5-0 |
| Illinois | 0-2 | Oklahoma | 0-1 | Western Kentucky | 3-0 |
| Indiana | 2-0 | Ole Miss | 13-5 | Western Michigan | 0-1 |
| Iowa State | 0-1 | Oregon | 1-1 | Wright State | 1-1 |
| IUPUI | 1-0 | Penn State | 0-1 | Xavier | 2-0 |
| Kansas State | 2-0 | Pepperdine | 0-1 | Eleven Seasons | 236-96 |

PLAYER BIOS



SHARAY BARNES
#3 | OH/MB
6-2 | SOPH.
SWATHMORE, PA.
STRATH

QUICK HITS

- Had a career-best 16 kills at Wichita State before setting a new best .600 hitting against Northern Illinois
- Has started in four consecutive matches
- Set then career-highs in kills (6) and hitting percentage (.545) in two sets vs. Creighton
- Set career-highs blocks (2) during the fourth set vs. Ohio
- Saw first action of the 2015 season in the 3-0 win over Little Rock
- Registered three kills vs. Butler in 2014
- Can play either outside hitter or middle blocker

GAME-BY-GAME

| DATE | Vs. | SP | K | E | TA | PCT. | A | SA | DIG | BS-BA | PTS. |
|-------|--------------------|----|----|---|----|--------|---|----|-----|-------|------|
| 8/28 | Michigan State | - | - | - | - | - | - | - | - | - | - |
| 8/29 | IUPUI | - | - | - | - | - | - | - | - | - | - |
| 8/29 | Little Rock | 1 | 0 | 1 | 1 | -1.000 | 0 | 0 | 0 | 0-0 | 0.0 |
| 9/1 | Ohio | 1 | 4 | 3 | 14 | .071 | 0 | 0 | 0 | 0-2 | 5.0 |
| 9/4 | at Northern Iowa | - | - | - | - | - | - | - | - | - | - |
| 9/5 | vs. Southern Cal. | - | - | - | - | - | - | - | - | - | - |
| 9/5 | vs. Creighton | 2 | 6 | 0 | 11 | .545 | 0 | 0 | 0 | 0-0 | 6.0 |
| 9/11 | vs. Illinois | 1 | 0 | 1 | 3 | -.333 | 0 | 0 | 0 | 0-0 | 0.0 |
| 9/11 | at Wichita St. | 5 | 16 | 3 | 32 | .406 | 0 | 1 | 1 | 0-1 | 16.5 |
| 9/12 | vs. Northern Ill. | 3 | 10 | 1 | 15 | .600 | 0 | 2 | 0 | 0-1 | 10.0 |
| 9/18 | Xavier | 4 | 13 | 3 | 23 | .435 | 0 | 0 | 1 | 0-2 | 14.0 |
| 9/20 | Louisville | 3 | 1 | 2 | 9 | -.111 | 0 | 0 | 1 | 0-1 | 1.5 |
| 9/25 | at South Carolina | - | - | - | - | - | - | - | - | - | - |
| 9/27 | at Florida | - | - | - | - | - | - | - | - | - | - |
| 10/2 | Mississippi State | - | - | - | - | - | - | - | - | - | - |
| 10/4 | Alabama | - | - | - | - | - | - | - | - | - | - |
| 10/7 | Arkansas | - | - | - | - | - | - | - | - | - | - |
| 10/16 | at Auburn | - | - | - | - | - | - | - | - | - | - |
| 10/18 | Florida | - | - | - | - | - | - | - | - | - | - |
| 10/23 | at Alabama | - | - | - | - | - | - | - | - | - | - |
| 10/25 | at Ole Miss | - | - | - | - | - | - | - | - | - | - |
| 10/30 | Texas A&M | - | - | - | - | - | - | - | - | - | - |
| 11/1 | Louisiana State | - | - | - | - | - | - | - | - | - | - |
| 11/5 | at Georgia | - | - | - | - | - | - | - | - | - | - |
| 11/8 | at Tennessee | - | - | - | - | - | - | - | - | - | - |
| 11/22 | at Louisiana State | - | - | - | - | - | - | - | - | - | - |
| 11/25 | Georgia | - | - | - | - | - | - | - | - | - | - |
| 11/27 | Auburn | - | - | - | - | - | - | - | - | - | - |

| 2015 Season Highs | Categories | Career Highs |
|------------------------------|------------|---------------------------------|
| 16, at Wichita State (9/11) | Kills | 16, at Wichita State (9/11/15) |
| .600, vs. N. Illinois (9/12) | Percentage | .600, vs. N. Illinois (9/12/15) |
| 2, vs. Ohio (9/1) | Blocks | 2, vs. Ohio (9/1/15) |
| 2, vs. N. Illinois (9/12) | Digs | 2, vs. N. Illinois (9/12/15) |
| - | Assists | - |
| - | Aces | - |

Career Stats

| Season | GP-MP | K | K/G | E | TA | Pct | A | A/G | SA | SE | DIG | D/G | BS | BA | TB | B/G | Points | Pts/G |
|--------------|--------------|-----------|-------------|-----------|------------|-------------|----------|-------------|----------|----------|----------|-------------|----------|----------|----------|-------------|-------------|-------------|
| 2014 | 11-8 | 8 | 0.73 | 6 | 26 | .077 | 0 | 0.00 | 0 | 0 | 1 | 0.09 | 0 | 3 | 3 | 0.27 | 9.5 | 0.82 |
| 2015 | 20-8 | 50 | 2.50 | 14 | 108 | .333 | 0 | 0.00 | 0 | 0 | 5 | 0.25 | 0 | 6 | 6 | 0.30 | 53.0 | 2.65 |
| TOTAL | 31-16 | 58 | 1.87 | 20 | 134 | .284 | 0 | 0.00 | 0 | 0 | 6 | 0.19 | 0 | 9 | 9 | 0.29 | 62.5 | 2.00 |



MORGAN BERGREN
#6 | S
6-1 | SR.
MUNCIE, IND.
DELTA

QUICK HITS

- One of 30 candidate for the Senior CLASS Award
- Named to the preseason All-SEC team
- Leads team with 443 assists
- Had season-best 52 assists in opener vs. Michigan State (8/28)
- Has had five or more blocks in three of the last four matches
- Logged first double-double of the season with 51 assists and 11 digs vs. UNI (9/4)
- Racked up five blocks against Wichita State (9/11)
- Named to the Bluegrass Battle All-Tournament team
- Named a Second-Team All-American in 2014
- Named to the All-SEC team in 2014
- Set a UK record with 55 assists in a four-set match in a win at Louisville in 2014

GAME-BY-GAME

| DATE | Vs. | SP | K | E | TA | PCT. | A | SA | DIG | BS-BA | PTS. |
|-------|--------------------|----|---|---|----|------|----|----|-----|-------|------|
| 8/28 | Michigan State | 5 | 4 | 1 | 15 | .200 | 52 | 0 | 8 | 0-3 | 5.5 |
| 8/29 | IUPUI | 3 | 5 | 0 | 7 | .714 | 40 | 0 | 3 | 0-0 | 5.0 |
| 8/29 | Little Rock | 3 | 4 | 2 | 10 | .200 | 34 | 1 | 2 | 0-1 | 5.5 |
| 9/1 | Ohio | 4 | 2 | 0 | 12 | .167 | 33 | 0 | 7 | 0-2 | 3.0 |
| 9/4 | at Northern Iowa | 4 | 5 | 1 | 7 | .571 | 51 | 0 | 11 | 0-3 | 6.5 |
| 9/5 | vs. Southern Cal. | 3 | 2 | 0 | 8 | .250 | 27 | 0 | 3 | 0-1 | 2.0 |
| 9/5 | vs. Creighton | 3 | 1 | 1 | 6 | .000 | 26 | 0 | 5 | 0-0 | 1.0 |
| 9/11 | vs. Illinois | 3 | 3 | 1 | 10 | .200 | 25 | 0 | 3 | 0-3 | 4.5 |
| 9/11 | at Wichita St. | 5 | 5 | 1 | 11 | .364 | 46 | 1 | 4 | 0-5 | 8.5 |
| 9/12 | vs. Northern Ill. | 3 | 3 | 1 | 9 | .222 | 28 | 1 | 9 | 0-4 | 6.0 |
| 9/18 | Xavier | 4 | 5 | 0 | 8 | .625 | 43 | 0 | 7 | 0-5 | 7.5 |
| 9/20 | Louisville | 4 | 5 | 0 | 12 | .417 | 38 | 0 | 9 | 1-5 | 8.5 |
| 9/25 | at South Carolina | - | - | - | - | - | - | - | - | - | - |
| 9/27 | at Florida | - | - | - | - | - | - | - | - | - | - |
| 10/2 | Mississippi State | - | - | - | - | - | - | - | - | - | - |
| 10/4 | Alabama | - | - | - | - | - | - | - | - | - | - |
| 10/7 | Arkansas | - | - | - | - | - | - | - | - | - | - |
| 10/16 | at Auburn | - | - | - | - | - | - | - | - | - | - |
| 10/18 | Florida | - | - | - | - | - | - | - | - | - | - |
| 10/23 | at Alabama | - | - | - | - | - | - | - | - | - | - |
| 10/25 | at Ole Miss | - | - | - | - | - | - | - | - | - | - |
| 10/30 | Texas A&M | - | - | - | - | - | - | - | - | - | - |
| 11/1 | Louisiana State | - | - | - | - | - | - | - | - | - | - |
| 11/5 | at Georgia | - | - | - | - | - | - | - | - | - | - |
| 11/8 | at Tennessee | - | - | - | - | - | - | - | - | - | - |
| 11/22 | at Louisiana State | - | - | - | - | - | - | - | - | - | - |
| 11/25 | Georgia | - | - | - | - | - | - | - | - | - | - |
| 11/27 | Auburn | - | - | - | - | - | - | - | - | - | - |

| 2015 Season Highs | Categories | Career Highs |
|-------------------------------|------------|---------------------------------|
| 5, 5x, MR: Louisville (9/20) | Kills | 11, vs. Xavier (9/20/14) |
| .714 vs. IUPUI (8/29) | Percentage | .714 vs. IUPUI (8/29/15) |
| 6, vs. Louisville (9/20) | Blocks | 6, 4x, MR: Louisville (9/20/15) |
| 11 at Northern Iowa(9/4) | Digs | 13, two times |
| 52 vs. Michigan St. (8/28) | Assists | 66, vs. LSU (11/10/13) |
| 1, 3x, MR: N. Illinois (9/12) | Aces | 3, vs. Tennessee (10/6/13) |

SEASON AWARDS

- Preseason All-SEC Team
- Bluegrass Battle All-Tournament Team
- Senior CLASS Award Candidate

Career Stats

| Season | GP-MP | K | K/G | E | TA | Pct | A | A/G | SA | SE | DIG | D/G | BS | BA | TB | B/G | Points | Pts/G |
|--------------|---------------|------------|-------------|-----------|------------|-------------|-------------|--------------|-----------|-----------|------------|-------------|-----------|------------|------------|-------------|--------------|-------------|
| 2012 | 17-9 | 16 | 0.94 | 7 | 42 | .214 | 148 | 8.71 | 4 | 6 | 25 | 1.47 | 1 | 11 | 12 | 0.71 | 26.5 | 1.56 |
| 2013 | 111-31 | 130 | 1.17 | 43 | 319 | .273 | 1215 | 10.95 | 24 | 40 | 192 | 1.73 | 14 | 63 | 77 | 0.69 | 199.5 | 1.79 |
| 2014 | 118-33 | 158 | 1.34 | 25 | 317 | .420 | 1291 | 10.94 | 28 | 35 | 214 | 1.81 | 6 | 85 | 91 | 0.77 | 234.5 | 1.99 |
| 2015 | 44-12 | 44 | 1.00 | 8 | 115 | .313 | 443 | 10.07 | 3 | 10 | 71 | 1.61 | 1 | 31 | 32 | 0.73 | 63.5 | 1.43 |
| TOTAL | 290-85 | 348 | 1.20 | 83 | 793 | .334 | 3097 | 10.68 | 59 | 91 | 502 | 1.73 | 22 | 190 | 212 | 0.73 | 524.0 | 1.81 |

PLAYER BIOS

QUICK HITS

- Leads team in attacking percentage (.344) and blocks (62)
- Named SEC Co-Defensive Player of the Week for Sept. 21
- First UK middle to record a double-double since 2007 with 10 kills and 13 blocks vs. Louisville
- Had eight blocks in three sets vs. No. 7 Illinois
- Eight blocks vs. UNI while also registering 13 kills
- Had a career match against Michigan State where she recorded 20 kills and 8 blocks
- Named the Bluegrass Battle Tournament MVP following a weekend with 43 kills on .411 attacking and 13 blocks- all team bests
- Currently ranks second in blocks and blocks per set in SEC
- Named to the 2014 SEC All-Freshman team

GAME-BY-GAME

| DATE | Vs. | SP | K | E | TA | PCT. | A | SA | DIG | BS-BA | PTS. |
|-------|--------------------|----|----|---|----|------|---|----|-----|-------|------|
| 8/28 | Michigan State | 5 | 20 | 5 | 34 | .441 | 0 | 0 | 1 | 2-6 | 25.0 |
| 8/29 | IUPUI | 3 | 12 | 6 | 23 | .261 | 0 | 0 | 0 | 0-2 | 13.0 |
| 8/29 | Little Rock | 3 | 11 | 2 | 16 | .562 | 0 | 0 | 0 | 0-3 | 12.5 |
| 9/1 | Ohio | 4 | 9 | 4 | 26 | .192 | 0 | 0 | 0 | 0-2 | 10.0 |
| 9/4 | at Northern Iowa | 4 | 13 | 1 | 25 | .480 | 0 | 0 | 1 | 0-8 | 17.0 |
| 9/5 | vs. Southern Cal. | 3 | 12 | 2 | 20 | .500 | 0 | 0 | 0 | 0-0 | 12.0 |
| 9/5 | vs. Creighton | 3 | 5 | 3 | 17 | .118 | 0 | 0 | 0 | 0-0 | 5.0 |
| 9/11 | vs. Illinois | 3 | 7 | 3 | 19 | .211 | 1 | 0 | 0 | 0-8 | 11.0 |
| 9/11 | at Wichita St. | 5 | 15 | 5 | 29 | .345 | 0 | 0 | 0 | 3-3 | 19.5 |
| 9/12 | vs. Northern Ill. | 3 | 6 | 0 | 10 | .600 | 0 | 0 | 0 | 1-3 | 8.5 |
| 9/18 | Xavier | 4 | 13 | 2 | 31 | .355 | 0 | 0 | 0 | 1-7 | 17.5 |
| 9/20 | Louisville | 4 | 10 | 4 | 29 | .207 | 0 | 0 | 0 | 2-11 | 17.5 |
| 9/25 | at South Carolina | | | | | | | | | | |
| 9/27 | at Florida | | | | | | | | | | |
| 10/2 | Mississippi State | | | | | | | | | | |
| 10/4 | Alabama | | | | | | | | | | |
| 10/7 | Arkansas | | | | | | | | | | |
| 10/16 | at Auburn | | | | | | | | | | |
| 10/18 | Florida | | | | | | | | | | |
| 10/23 | at Alabama | | | | | | | | | | |
| 10/25 | at Ole Miss | | | | | | | | | | |
| 10/30 | Texas A&M | | | | | | | | | | |
| 11/1 | Louisiana State | | | | | | | | | | |
| 11/5 | at Georgia | | | | | | | | | | |
| 11/8 | at Tennessee | | | | | | | | | | |
| 11/22 | at Louisiana State | | | | | | | | | | |
| 11/25 | Georgia | | | | | | | | | | |
| 11/27 | Auburn | | | | | | | | | | |

| 2015 Season Highs | Categories | Career Highs |
|--------------------------------|------------|--------------------------------|
| 20 vs. Michigan St. (8/28) | Kills | 20 vs. Michigan St. (8/28/15) |
| .600, vs. N. Illinois (9/12) | Percentage | .667, at Georgia (10/17/14) |
| 13 vs. Louisville (9/20) | Blocks | 13, vs. Louisville (9/20/15) |
| 1, 2x, MR: Northern Iowa (9/4) | Digs | 4, vs. Wichita State (8/29/14) |
| 1, vs. Illinois (9/11) | Assists | 1, 3x, MR: Illinois (9/11/15) |
| - | Aces | - |

SEASON AWARDS

- SEC Co-Defensive Player of the Week (9/21)
- Bluegrass Battle MVP
- Bluegrass Battle All-Tournament Team
- Shocker Volleyball Classic All-Tournament Team



KAZ BROWN
#7 | MB
6-4 | SOPH.
WATERLOO, IOWA
CEDAR FALLS

| Season | GP-MP | K | K/G | E | TA | Pct | A | A/G | SA | SE | DIG | D/G | BS | BA | TB | B/G | Points | Pts/G |
|--------------|---------------|------------|-------------|-----------|------------|-------------|----------|-------------|----------|----------|-----------|-------------|-----------|------------|------------|-------------|--------------|-------------|
| 2014 | 90-29 | 147 | 1.63 | 43 | 300 | .347 | 2 | 0.02 | 0 | 0 | 10 | 0.11 | 10 | 88 | 98 | 1.09 | 201.0 | 2.23 |
| 2015 | 44-12 | 133 | 3.02 | 37 | 279 | .344 | 1 | 0.02 | 0 | 0 | 2 | 0.05 | 9 | 53 | 62 | 1.41 | 168.5 | 3.82 |
| TOTAL | 134-41 | 280 | 2.09 | 80 | 579 | .345 | 3 | 0.02 | 0 | 0 | 12 | 0.09 | 19 | 141 | 160 | 1.19 | 369.5 | 2.75 |

QUICK HITS

- Had a career-high seven assists vs. Ohio
- Made her collegiate debut against Michigan State where she logged a service ace
- Had three assists and an ace in the 3-0 win over Little Rock
- Enrolled in the spring and participated in spring practice
- Comes to Kentucky after earning AAU All-America honors in 2014
- Helped her AAU team to a fifth-place finish at AAU Nationals in the 18 Premier Division
- Ranked 43rd in Prep Volleyball's "Senior Aces"
- Named to the 18's division JVA All-National Team in 2013

GAME-BY-GAME

| DATE | Vs. | SP | K | E | TA | PCT. | A | SA | DIG | BS-BA | PTS. |
|-------|--------------------|----|---|---|----|------|---|----|-----|-------|------|
| 8/28 | Michigan State | 4 | 0 | 0 | 1 | .000 | 0 | 1 | 0 | 0-0 | 1.0 |
| 8/29 | IUPUI | 1 | 0 | 0 | 0 | .000 | 0 | 0 | 1 | 0-0 | 0.0 |
| 8/29 | Little Rock | 2 | 0 | 0 | 0 | .000 | 3 | 1 | 0 | 0-0 | 0.0 |
| 9/1 | Ohio | 4 | 0 | 0 | 1 | .000 | 7 | 0 | 0 | 0-0 | 0.0 |
| 9/4 | at Northern Iowa | 4 | 0 | 0 | 0 | .000 | 0 | 0 | 0 | 0-0 | 0.0 |
| 9/5 | vs. Southern Cal. | 3 | 0 | 0 | 0 | .000 | 0 | 1 | 1 | 0-0 | 1.0 |
| 9/5 | vs. Creighton | 3 | 0 | 0 | 0 | .000 | 0 | 0 | 1 | 0-0 | 0.0 |
| 9/11 | vs. Illinois | - | - | - | - | - | - | - | - | - | - |
| 9/11 | at Wichita St. | 1 | 0 | 0 | 0 | .000 | 0 | 0 | 0 | 0-0 | 0.0 |
| 9/12 | vs. Northern Ill. | - | - | - | - | - | - | - | - | - | - |
| 9/18 | Xavier | - | - | - | - | - | - | - | - | - | - |
| 9/20 | Louisville | 2 | 0 | 0 | 0 | .000 | 0 | 1 | 1 | 0-0 | 1.0 |
| 9/25 | at South Carolina | | | | | | | | | | |
| 9/27 | at Florida | | | | | | | | | | |
| 10/2 | Mississippi State | | | | | | | | | | |
| 10/4 | Alabama | | | | | | | | | | |
| 10/7 | Arkansas | | | | | | | | | | |
| 10/16 | at Auburn | | | | | | | | | | |
| 10/18 | Florida | | | | | | | | | | |
| 10/23 | at Alabama | | | | | | | | | | |
| 10/25 | at Ole Miss | | | | | | | | | | |
| 10/30 | Texas A&M | | | | | | | | | | |
| 11/1 | Louisiana State | | | | | | | | | | |
| 11/5 | at Georgia | | | | | | | | | | |
| 11/8 | at Tennessee | | | | | | | | | | |
| 11/22 | at Louisiana State | | | | | | | | | | |
| 11/25 | Georgia | | | | | | | | | | |
| 11/27 | Auburn | | | | | | | | | | |

| 2015 Season Highs | Categories | Career Highs |
|------------------------------|------------|------------------------------|
| - | Kills | - |
| - | Percentage | - |
| - | Blocks | - |
| 1, 3x, MR: Louisville (9/20) | Digs | 1, 3x, MR: Louisville (9/20) |
| 7, vs. Ohio (9/1) | Assists | 7, vs. Ohio (9/1/15) |
| 1, 4x, MR: Louisville (9/20) | Aces | 1, 4x, MR: Louisville (9/20) |

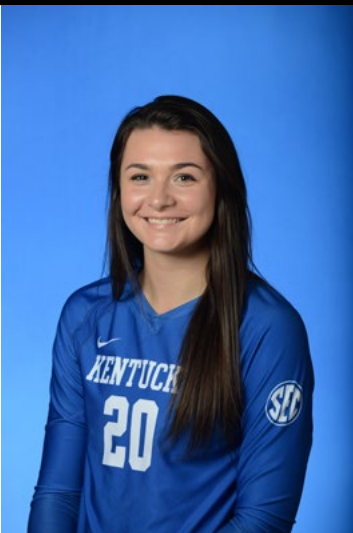

OLIVIA DAILEY
#20 | S
5-10 | FR.
TRUSSVILLE, ALA.
THE CAHABA SCHOOL

| Season | GP-MP | K | K/G | E | TA | Pct | A | A/G | SA | SE | DIG | D/G | BS | BA | TB | B/G | Points | Pts/G |
|--------------|-------------|----------|-------------|----------|----------|-------------|-----------|-------------|----------|----------|----------|-------------|----------|----------|----------|-------------|------------|-------------|
| 2015 | 24-9 | 0 | 0.00 | 0 | 2 | .000 | 10 | 0.42 | 4 | 6 | 4 | 0.17 | 0 | 0 | 0 | 0.00 | 4.0 | 0.17 |
| TOTAL | 24-9 | 0 | 0.00 | 0 | 2 | .000 | 10 | 0.42 | 4 | 6 | 4 | 0.17 | 0 | 0 | 0 | 0.00 | 4.0 | 0.17 |

PLAYER BIOS



ASHLEY DUSEK
#5 | DS
5-4 | SOPH.
EAST BERNARD, TEXAS
EAST BERNARD

QUICK HITS

- Broke the UK record for most digs in a five-set match during the 25-point rally scoring era with 34 against Michigan State, shattering her former record of 9
- Leads SEC in digs per set with 4.91
- Has logged 10 or more digs in all but one match
- Named to UNI All-Tournament Team after recording 60 digs over the weekend (6.00 D/S)
- Had a double-double (11 assists, 10 digs) vs. Northern Illinois
- Set career-high in assists with seven vs. UNI; also registered 31 digs in the win
- Named to the Bluegrass Battle All-Tournament Team after recording 53 digs as the team's starting libero
- Saw action in all 33 matches as a freshman
- Recorded a then career-high nine digs with a service ace at Texas A&M in 2014
- Logged her first career kill vs. North Carolina

GAME-BY-GAME

| DATE | Vs. | SP | K | E | TA | PCT. | A | SA | DIG | BS-BA | PTS. |
|-------|--------------------|----|---|---|----|-------|----|----|-----|-------|------|
| 8/28 | Michigan State | 5 | 1 | 0 | 2 | .500 | 0 | 1 | 34 | 0-0 | 2.0 |
| 8/29 | IUPUI | 3 | 0 | 0 | 0 | .000 | 1 | 1 | 8 | 0-0 | 1.0 |
| 8/29 | Little Rock | 3 | 0 | 0 | 0 | .000 | 0 | 0 | 11 | 0-0 | 0.0 |
| 9/1 | Ohio | 4 | 0 | 0 | 0 | .000 | 3 | 0 | 28 | 0-0 | 0.0 |
| 9/4 | at Northern Iowa | 4 | 0 | 0 | 0 | .000 | 7 | 3 | 31 | 0-0 | 3.0 |
| 9/5 | vs. Southern Cal. | 3 | 0 | 0 | 0 | .000 | 2 | 0 | 11 | 0-0 | 0.0 |
| 9/5 | vs. Creighton | 3 | 0 | 0 | 0 | .000 | 3 | 1 | 18 | 0-0 | 0.0 |
| 9/11 | vs. Illinois | 3 | 1 | 0 | 1 | 1.000 | 0 | 0 | 11 | 0-0 | 1.0 |
| 9/11 | at Wichita St. | 5 | 0 | 0 | 1 | .000 | 4 | 0 | 15 | 0-0 | 0.0 |
| 9/12 | vs. Northern Ill. | 3 | 0 | 0 | 0 | .000 | 11 | 2 | 10 | 0-0 | 2.0 |
| 9/18 | Xavier | 4 | 0 | 0 | 0 | .000 | 6 | 1 | 22 | 0-0 | 1.0 |
| 9/20 | Louisville | 4 | 0 | 0 | 0 | .000 | 5 | 0 | 17 | 0-0 | 0.0 |
| 9/25 | at South Carolina | - | - | - | - | - | - | - | - | - | - |
| 9/27 | at Florida | - | - | - | - | - | - | - | - | - | - |
| 10/2 | Mississippi State | - | - | - | - | - | - | - | - | - | - |
| 10/4 | Alabama | - | - | - | - | - | - | - | - | - | - |
| 10/7 | Arkansas | - | - | - | - | - | - | - | - | - | - |
| 10/16 | at Auburn | - | - | - | - | - | - | - | - | - | - |
| 10/18 | Florida | - | - | - | - | - | - | - | - | - | - |
| 10/23 | at Alabama | - | - | - | - | - | - | - | - | - | - |
| 10/25 | at Ole Miss | - | - | - | - | - | - | - | - | - | - |
| 10/30 | Texas A&M | - | - | - | - | - | - | - | - | - | - |
| 11/1 | Louisiana State | - | - | - | - | - | - | - | - | - | - |
| 11/5 | at Georgia | - | - | - | - | - | - | - | - | - | - |
| 11/8 | at Tennessee | - | - | - | - | - | - | - | - | - | - |
| 11/22 | at Louisiana State | - | - | - | - | - | - | - | - | - | - |
| 11/25 | Georgia | - | - | - | - | - | - | - | - | - | - |
| 11/27 | Auburn | - | - | - | - | - | - | - | - | - | - |

| 2015 Season Highs | Categories | Career Highs |
|-----------------------------|------------|----------------------------------|
| 1,2x, MR: Illinois (9/11) | Kills | 1,2x,MR: Illinois (9/11/15) |
| 1,000 vs. Illinois (9/11) | Percentage | 1,000,2x, MR: Illinois (9/11/15) |
| - | Blocks | - |
| 34, vs. Michigan St. (8/29) | Digs | 34 vs. Michigan St. (8/29/15) |
| 11, vs. N. Illinois (9/12) | Assists | 11, vs. N. Illinois (9/12/15) |
| 3, at Northern Iowa (9/4) | Aces | 3, at Northern Iowa (9/4/15) |

SEASON AWARDS

- Bluegrass Battle All-Tournament Team
- UNI Tournament All-Tournament Team

Career Stats

| Season | GP-MP | K | K/G | E | TA | Pct | A | A/G | SA | SE | DIG | D/G | BS | BA | TB | B/G | Points | Pts/G |
|--------------|---------------|----------|-------------|----------|-----------|-------------|-----------|-------------|-----------|-----------|------------|-------------|----------|----------|----------|-------------|-------------|-------------|
| 2014 | 113-33 | 2 | 0.02 | 0 | 8 | .250 | 13 | 0.12 | 12 | 25 | 96 | 0.85 | 0 | 0 | 0 | 0.00 | 14.0 | 0.12 |
| 2015 | 44-12 | 2 | 0.05 | 0 | 4 | .500 | 42 | 0.95 | 9 | 15 | 216 | 4.91 | 0 | 0 | 0 | 0.00 | 11.0 | 0.25 |
| TOTAL | 157-45 | 4 | 0.03 | 0 | 12 | .333 | 55 | 0.35 | 21 | 40 | 312 | 1.99 | 0 | 0 | 0 | 0.00 | 25.0 | 0.16 |



EMILY FRANKLIN
#11 | MB
6-4 | SOPH.
MESA, ARIZ.
RED MOUNTAIN

QUICK HITS

- Leads team in service aces (12)
- Has logged six kills in each of the last three matches
- Set a new career-high in hitting percentage with .889 against IUPUI, with 8 kills on 9 attempts and no errors
- Currently second on the team in total blocks (25) and blocks per set (1.04)
- Tied season-high five blocks vs. both Illinois and Wichita State
- Had a career-high three service aces in back-to-back games against IUPUI and Little Rock
- Earned a career-high six digs vs. Michigan State
- Had a career-best 10 kills on .500 hitting, two digs and an assist with four blocks at Auburn in 2014
- Recorded six kills on .556 hitting with one ace, dig and block vs. Georgia.
- Logged four or more blocks during a four-match stretch in 2014

GAME-BY-GAME

| DATE | Vs. | SP | K | E | TA | PCT. | A | SA | DIG | BS-BA | PTS. |
|-------|--------------------|----|---|---|----|------|---|----|-----|-------|------|
| 8/28 | Michigan State | 5 | 7 | 4 | 20 | .150 | 1 | 1 | 6 | 1-4 | 11.0 |
| 8/29 | IUPUI | 2 | 8 | 0 | 9 | .889 | 0 | 3 | 3 | 0-2 | 5.0 |
| 8/29 | Little Rock | 3 | 4 | 2 | 11 | .182 | 2 | 3 | 4 | 0-3 | 9.0 |
| 9/1 | Ohio | 3 | 2 | 2 | 6 | .000 | 0 | 0 | 0 | 0-2 | 3.0 |
| 9/4 | at Northern Iowa | - | - | - | - | - | - | - | - | - | - |
| 9/5 | vs. Southern Cal. | - | - | - | - | - | - | - | - | - | - |
| 9/5 | vs. Creighton | - | - | - | - | - | - | - | - | - | - |
| 9/11 | vs. Illinois | 3 | 7 | 2 | 14 | .357 | 0 | 0 | 1 | 0-5 | 9.5 |
| 9/11 | at Wichita St. | 5 | 4 | 5 | 14 | .071 | 1 | 0 | 0 | 1-4 | 7.0 |
| 9/12 | vs. Northern Ill. | 3 | 6 | 2 | 13 | .308 | 1 | 2 | 1 | 0-2 | 9.0 |
| 9/18 | Xavier | 4 | 6 | 0 | 9 | .667 | 0 | 3 | 3 | 0-5 | 11.5 |
| 9/20 | Louisville | 4 | 6 | 2 | 13 | .308 | 1 | 0 | 2 | 0-3 | 7.5 |
| 9/25 | at South Carolina | - | - | - | - | - | - | - | - | - | - |
| 9/27 | at Florida | - | - | - | - | - | - | - | - | - | - |
| 10/2 | Mississippi State | - | - | - | - | - | - | - | - | - | - |
| 10/4 | Alabama | - | - | - | - | - | - | - | - | - | - |
| 10/7 | Arkansas | - | - | - | - | - | - | - | - | - | - |
| 10/16 | at Auburn | - | - | - | - | - | - | - | - | - | - |
| 10/18 | Florida | - | - | - | - | - | - | - | - | - | - |
| 10/23 | at Alabama | - | - | - | - | - | - | - | - | - | - |
| 10/25 | at Ole Miss | - | - | - | - | - | - | - | - | - | - |
| 10/30 | Texas A&M | - | - | - | - | - | - | - | - | - | - |
| 11/1 | Louisiana State | - | - | - | - | - | - | - | - | - | - |
| 11/5 | at Georgia | - | - | - | - | - | - | - | - | - | - |
| 11/8 | at Tennessee | - | - | - | - | - | - | - | - | - | - |
| 11/22 | at Louisiana State | - | - | - | - | - | - | - | - | - | - |
| 11/25 | Georgia | - | - | - | - | - | - | - | - | - | - |
| 11/27 | Auburn | - | - | - | - | - | - | - | - | - | - |

| 2015 Season Highs | Categories | Career Highs |
|-------------------------------|------------|----------------------------------|
| 8 vs. IUPUI (8/29) | Kills | 10, at Auburn (11/26/14) |
| .889 vs. IUPUI (8/29) | Percentage | .889 vs. IUPUI (8/29/15) |
| 5,3x,MR: Wichita State (9/11) | Blocks | 8, vs. G. Southern (9/13/14) |
| 6, vs Michigan St. (8/28) | Digs | 6, vs Michigan St. (8/28/15) |
| 2, vs. Little Rock (8/29) | Assists | 8, vs. G. Southern (9/13/14) |
| 3, 2x, MR: Little Rock (8/29) | Aces | 3, 2x, MR: Little Rock (8/29/15) |

Career Stats

| Season | GP-MP | K | K/G | E | TA | Pct | A | A/G | SA | SE | DIG | D/G | BS | BA | TB | B/G | Points | Pts/G |
|--------------|--------------|------------|-------------|-----------|------------|-------------|-----------|-------------|-----------|-----------|-----------|-------------|----------|-----------|-----------|-------------|--------------|-------------|
| 2014 | 61-24 | 88 | 1.44 | 31 | 189 | .302 | 4 | 0.07 | 5 | 16 | 18 | 0.30 | 5 | 52 | 57 | 0.93 | 124.0 | 2.03 |
| 2015 | 32-9 | 50 | 1.56 | 19 | 109 | .284 | 6 | 0.19 | 12 | 13 | 20 | 0.62 | 2 | 31 | 33 | 1.03 | 79.5 | 2.47 |
| TOTAL | 93-33 | 138 | 1.48 | 50 | 298 | .295 | 10 | 0.11 | 17 | 29 | 38 | 0.41 | 7 | 83 | 90 | 0.97 | 203.5 | 2.18 |

PLAYER BIOS

QUICK HITS

- Made college debut vs. IUPUI with five digs and an assist
- Also played in the 3-0 win over Little Rock
- Hempel joined the Wildcats for the spring season as a defensive specialist/setter
- Was a four-year starter for Ryle High School
- A three-time All-State selection by the KVCA
- Tabbed the district MVP her senior season

GAME-BY-GAME

| DATE | Vs. | SP | K | E | TA | PCT. | A | SA | DIG | BS-BA | PTS. |
|-------|--------------------|----|---|---|----|------|---|----|-----|-------|------|
| 8/28 | Michigan State | - | - | - | - | - | - | - | - | - | - |
| 8/29 | IUPUI | 2 | 0 | 0 | 0 | .000 | 1 | 0 | 5 | 0-0 | 0.0 |
| 8/29 | Little Rock | 1 | 0 | 0 | 1 | .000 | 0 | 0 | 0 | 0-0 | 0.0 |
| 9/1 | Ohio | 1 | 0 | 0 | 0 | .000 | 0 | 0 | 0 | 0-0 | 0.0 |
| 9/4 | at Northern Iowa | 3 | 0 | 0 | 0 | .000 | 0 | 0 | 2 | 0-0 | 0.0 |
| 9/5 | vs. Southern Cal. | 2 | 0 | 0 | 0 | .000 | 0 | 0 | 0 | 0-0 | 0.0 |
| 9/5 | vs. Creighton | 3 | 0 | 0 | 0 | .000 | 0 | 0 | 2 | 0-0 | 0.0 |
| 9/11 | vs. Illinois | 3 | 0 | 0 | 0 | .000 | 1 | 0 | 4 | 0-0 | 0.0 |
| 9/11 | at Wichita St. | 5 | 1 | 0 | 2 | .500 | 1 | 0 | 4 | 0-0 | 1.0 |
| 9/12 | vs. Northern Ill. | 3 | 0 | 0 | 0 | .000 | 0 | 1 | 3 | 0-0 | 1.0 |
| 9/18 | Xavier | - | - | - | - | - | - | - | - | - | - |
| 9/20 | Louisville | - | - | - | - | - | - | - | - | - | - |
| 9/25 | at South Carolina | - | - | - | - | - | - | - | - | - | - |
| 9/27 | at Florida | - | - | - | - | - | - | - | - | - | - |
| 10/2 | Mississippi State | - | - | - | - | - | - | - | - | - | - |
| 10/4 | Alabama | - | - | - | - | - | - | - | - | - | - |
| 10/7 | Arkansas | - | - | - | - | - | - | - | - | - | - |
| 10/16 | at Auburn | - | - | - | - | - | - | - | - | - | - |
| 10/18 | Florida | - | - | - | - | - | - | - | - | - | - |
| 10/23 | at Alabama | - | - | - | - | - | - | - | - | - | - |
| 10/25 | at Ole Miss | - | - | - | - | - | - | - | - | - | - |
| 10/30 | Texas A&M | - | - | - | - | - | - | - | - | - | - |
| 11/1 | Louisiana State | - | - | - | - | - | - | - | - | - | - |
| 11/5 | at Georgia | - | - | - | - | - | - | - | - | - | - |
| 11/8 | at Tennessee | - | - | - | - | - | - | - | - | - | - |
| 11/22 | at Louisiana State | - | - | - | - | - | - | - | - | - | - |
| 11/25 | Georgia | - | - | - | - | - | - | - | - | - | - |
| 11/27 | Auburn | - | - | - | - | - | - | - | - | - | - |

| 2015 Season Highs | Categories | Career Highs |
|---------------------------------|------------|---------------------------------|
| 1, at Wichita State (9/11) | Kills | 1, at Wichita State (9/11/15) |
| .500, at Wichita State (9/11) | Percentage | 500, at Wichita State (9/11/15) |
| - | Blocks | - |
| 5, vs. IUPUI (8/29) | Digs | 5, vs. IUPUI (8/29/15) |
| 1, 3x, MR: Wichita State (9/11) | Assists | 1, 3x, MR: Wichita State (9/11) |
| 1, vs. N. Illinois (9/12) | Aces | 1, vs. N. Illinois (9/12/15) |



HARPER HEMPEL
#14 | DS
5-5 | SOPH.
UNION, KY.
RYLE

Career Stats

| Season | GP-MP | K | K/G | E | TA | Pct | A | A/G | SA | SE | DIG | D/G | BS | BA | TB | B/G | Points | Pts/G |
|--------------|-------------|----------|-------------|----------|----------|-------------|----------|-------------|----------|----------|-----------|-------------|----------|----------|----------|-------------|------------|-------------|
| 2015 | 22-9 | 1 | 0.05 | 0 | 3 | .333 | 3 | 0.14 | 1 | 8 | 20 | 0.91 | 0 | 0 | 0 | 0.00 | 2.0 | 0.09 |
| TOTAL | 22-9 | 1 | 0.05 | 0 | 3 | .333 | 3 | 0.14 | 1 | 8 | 20 | 0.91 | 0 | 0 | 0 | 0.00 | 2.0 | 0.09 |

QUICK HITS

- Leads team with 146 kills
- Had a career-high five blocks against Louisville
- Named to the Shocker Volleyball Classic All-Tournament Team after logging 39 kills on .221 hitting
- Recorded fourth season double-double against Xavier with 15 kills and 12 digs
- Broke previous career high with 17 kills vs. Northern Iowa.
- Set a then-career-high in kills and digs against Ohio, recording 15 of each
- Broke her then-career record for kills in a match with 10 vs. Michigan State before breaking it again with 13 against Little Rock the next day
- Recorded a double-double with 10 kills and a then career-high 12 digs against Michigan State
- Started in all matches this season

GAME-BY-GAME

| DATE | Vs. | SP | K | E | TA | PCT. | A | SA | DIG | BS-BA | PTS. |
|-------|--------------------|----|----|----|----|-------|---|----|-----|-------|------|
| 8/28 | Michigan State | 5 | 10 | 13 | 53 | -.057 | 2 | 0 | 12 | 0-2 | 11.0 |
| 8/29 | IUPUI | 3 | 7 | 4 | 20 | .150 | 0 | 0 | 8 | 0-2 | 8.0 |
| 8/29 | Little Rock | 3 | 13 | 5 | 28 | .286 | 2 | 0 | 8 | 0-3 | 15.5 |
| 9/1 | Ohio | 4 | 15 | 12 | 50 | .060 | 0 | 3 | 15 | 2-1 | 20.5 |
| 9/4 | at Northern Iowa | 4 | 17 | 12 | 50 | .100 | 0 | 0 | 9 | 0-2 | 18.0 |
| 9/5 | vs. Southern Cal. | 3 | 7 | 9 | 32 | -.062 | 0 | 0 | 2 | 0-0 | 7.0 |
| 9/5 | vs. Creighton | 3 | 9 | 12 | 32 | -.094 | 1 | 1 | 7 | 0-0 | 10.0 |
| 9/11 | vs. Illinois | 3 | 8 | 9 | 31 | -.032 | 0 | 0 | 10 | 0-2 | 9.0 |
| 9/11 | at Wichita St. | 5 | 16 | 4 | 44 | .273 | 3 | 1 | 11 | 0-1 | 17.5 |
| 9/12 | vs. Northern Ill. | 3 | 15 | 3 | 29 | .414 | 1 | 0 | 8 | 0-1 | 15.5 |
| 9/18 | Xavier | 4 | 15 | 9 | 47 | .128 | 2 | 1 | 12 | 0-4 | 18.0 |
| 9/20 | Louisville | 4 | 14 | 10 | 42 | .095 | 0 | 2 | 8 | 0-5 | 18.5 |
| 9/25 | at South Carolina | - | - | - | - | - | - | - | - | - | - |
| 9/27 | at Florida | - | - | - | - | - | - | - | - | - | - |
| 10/2 | Mississippi State | - | - | - | - | - | - | - | - | - | - |
| 10/4 | Alabama | - | - | - | - | - | - | - | - | - | - |
| 10/7 | Arkansas | - | - | - | - | - | - | - | - | - | - |
| 10/16 | at Auburn | - | - | - | - | - | - | - | - | - | - |
| 10/18 | Florida | - | - | - | - | - | - | - | - | - | - |
| 10/23 | at Alabama | - | - | - | - | - | - | - | - | - | - |
| 10/25 | at Ole Miss | - | - | - | - | - | - | - | - | - | - |
| 10/30 | Texas A&M | - | - | - | - | - | - | - | - | - | - |
| 11/1 | Louisiana State | - | - | - | - | - | - | - | - | - | - |
| 11/5 | at Georgia | - | - | - | - | - | - | - | - | - | - |
| 11/8 | at Tennessee | - | - | - | - | - | - | - | - | - | - |
| 11/22 | at Louisiana State | - | - | - | - | - | - | - | - | - | - |
| 11/25 | Georgia | - | - | - | - | - | - | - | - | - | - |
| 11/27 | Auburn | - | - | - | - | - | - | - | - | - | - |

| 2015 Season Highs | Categories | Career Highs |
|------------------------------|------------|---------------------------------|
| 17, at Northern Iowa (9/4) | Kills | 17 at Northern Iowa (9/4/15) |
| .414, vs. N. Illinois (9/12) | Percentage | .414, vs. N. Illinois (9/12/15) |
| 5, vs. Louisville (9/20) | Blocks | 5, vs. Louisville (9/20) |
| 15, vs. Ohio (9/1) | Digs | 12, vs. Michigan St. (8/28/15) |
| 3, at Wichita State (9/11) | Assists | 3, at Wichita State (9/11/15) |
| 3, vs. Ohio (9/1) | Aces | 3, vs. Ohio (9/1/15) |



DARIAN MACK
#8 | OH
6-0 | SOPH.
SWATHMORE, PA.
STRATH

Career Stats

| Season | GP-MP | K | K/G | E | TA | Pct | A | A/G | SA | SE | DIG | D/G | BS | BA | TB | B/G | Points | Pts/G |
|--------------|--------------|------------|-------------|------------|------------|-------------|-----------|-------------|-----------|-----------|------------|-------------|----------|-----------|-----------|-------------|--------------|-------------|
| 2014 | 24-17 | 26 | 1.08 | 9 | 61 | .279 | 0 | 0.00 | 2 | 3 | 6 | 0.25 | 2 | 5 | 7 | 0.29 | 32.5 | 1.33 |
| 2015 | 44-12 | 146 | 3.32 | 102 | 458 | .096 | 11 | 0.25 | 9 | 23 | 110 | 2.50 | 2 | 23 | 25 | 0.57 | 168.5 | 3.82 |
| TOTAL | 68-29 | 172 | 2.53 | 111 | 519 | .118 | 11 | 0.16 | 11 | 26 | 116 | 1.71 | 4 | 28 | 32 | 0.47 | 201.0 | 2.96 |

SEASON AWARDS

- Shocker Volleyball Classic All-Tournament Team

PLAYER BIOS



BROOKE MORGAN
 #15 | MB
 6-5 | Fr.
 DIKE, IOWA
 NEW HARTFORD

QUICK HITS

- Had a career-best six blocks vs. No. 7 Illinois
- Had nine kills and four blocks in collegiate debut vs. Michigan State
- Set a career-high in kills (10) at UNI
- Set a new career-high .538 hitting percentage vs. No. 6 Southern California
- No. 12 player in her class by PrepVolleyball.com
- A member of the Volleyball Magazine Fab 50
- A 6-5 middle blocker and a four-time state champion
- Twice tabbed an All-State selection
- Played club volleyball with Nike Six-Pack and led her team to the 2012 under-16 national championship at the USAV Junior National Championship

GAME-BY-GAME

| DATE | Vs. | SP | K | E | TA | PCT. | A | SA | DIG | BS-BA | PTS. |
|-------|--------------------|----|----|---|----|-------|---|----|-----|-------|------|
| 8/28 | Michigan State | 5 | 9 | 7 | 23 | .087 | 1 | 0 | 0 | 0-4 | 11.0 |
| 8/29 | IUPUI | 3 | 9 | 2 | 19 | .368 | 0 | 0 | 2 | 0-1 | 9.5 |
| 8/29 | Little Rock | 3 | 5 | 0 | 16 | .312 | 0 | 0 | 1 | 0-2 | 6.0 |
| 9/1 | Ohio | 3 | 4 | 2 | 10 | .200 | 0 | 0 | 1 | 0-1 | 4.5 |
| 9/4 | at Northern Iowa | 4 | 10 | 5 | 25 | .200 | 0 | 0 | 0 | 0-5 | 12.5 |
| 9/5 | vs. Southern Cal. | 3 | 7 | 0 | 13 | .538 | 0 | 0 | 0 | 0-1 | 7.5 |
| 9/5 | vs. Creighton | 2 | 1 | 0 | 6 | .167 | 0 | 0 | 0 | 1-0 | 2.0 |
| 9/11 | vs. Illinois | 3 | 2 | 3 | 15 | -.067 | 0 | 0 | 0 | 0-6 | 5.0 |
| 9/11 | at Wichita St. | - | - | - | - | - | - | - | - | - | - |
| 9/12 | vs. Northern Ill. | - | - | - | - | - | - | - | - | - | - |
| 9/18 | Xavier | - | - | - | - | - | - | - | - | - | - |
| 9/20 | Louisville | 4 | 1 | 0 | 3 | .333 | 0 | 0 | 0 | 0-2 | 2.0 |
| 9/25 | at South Carolina | - | - | - | - | - | - | - | - | - | - |
| 9/27 | at Florida | - | - | - | - | - | - | - | - | - | - |
| 10/2 | Mississippi State | - | - | - | - | - | - | - | - | - | - |
| 10/4 | Alabama | - | - | - | - | - | - | - | - | - | - |
| 10/7 | Arkansas | - | - | - | - | - | - | - | - | - | - |
| 10/16 | at Auburn | - | - | - | - | - | - | - | - | - | - |
| 10/18 | Florida | - | - | - | - | - | - | - | - | - | - |
| 10/23 | at Alabama | - | - | - | - | - | - | - | - | - | - |
| 10/25 | at Ole Miss | - | - | - | - | - | - | - | - | - | - |
| 10/30 | Texas A&M | - | - | - | - | - | - | - | - | - | - |
| 11/1 | Louisiana State | - | - | - | - | - | - | - | - | - | - |
| 11/5 | at Georgia | - | - | - | - | - | - | - | - | - | - |
| 11/8 | at Tennessee | - | - | - | - | - | - | - | - | - | - |
| 11/22 | at Louisiana State | - | - | - | - | - | - | - | - | - | - |
| 11/25 | Georgia | - | - | - | - | - | - | - | - | - | - |
| 11/27 | Auburn | - | - | - | - | - | - | - | - | - | - |

| 2015 Season Highs | Categories | Career Highs |
|-------------------------------|------------|----------------------------------|
| 10, at Northern Iowa (9/4) | Kills | 10, vs. Northern Iowa (9/4/15) |
| .538, vs. Southern Cal. (9/5) | Percentage | .538, vs. Southern Cal. (9/5/15) |
| 6, vs. Illinois (9/11) | Blocks | 6, vs. Illinois (9/11/15) |
| 2, vs. IUPUI (8/29) | Digs | 2, vs. IUPUI (8/29/15) |
| 1, vs. Michigan St. (8/28) | Assists | 1, vs. Michigan St. (8/28/15) |
| - | Aces | - |

Career Stats

| Season | GP-MP | K | K/G | E | TA | Pct | A | A/G | SA | SE | DIG | D/G | BS | BA | TB | B/G | Points | Pts/G |
|--------------|-------------|-----------|-------------|-----------|------------|-------------|----------|-------------|----------|----------|----------|-------------|----------|-----------|-----------|-------------|-------------|-------------|
| 2015 | 30-9 | 48 | 1.60 | 19 | 130 | .223 | 1 | 0.03 | 0 | 0 | 4 | 0.13 | 1 | 22 | 23 | 0.77 | 60.0 | 2.00 |
| TOTAL | 30-9 | 48 | 1.60 | 19 | 130 | .223 | 1 | 0.03 | 0 | 0 | 4 | 0.13 | 1 | 22 | 23 | 0.77 | 60.0 | 2.00 |



ANNA NYBERG
 #1 | OH
 6-1 | Fr.
 TOMAHAWK, WIS.
 TOMAHAWK

QUICK HITS

- Set new personal bests in kills (12) and blocks (2) at the UNI tournament
- Hit a career-high .444 vs. Creighton
- Had a standout day vs. Ohio in which she had a career-best five kills along with five digs and a block
- Set career high in digs with six at Wichita State
- Made collegiate debut vs. Little Rock
- Tomahawk high school record holder after eclipsing the 2,000 career kill mark as a senior
- Helped the Hatchets advance to the Division 2 Final Four in three seasons, including championship match appearances in 2011 and 2014
- Ranked No. 68 in Prep Volleyball's "Senior Aces"
- Earned All-State First Team honors in 2014

GAME-BY-GAME

| DATE | Vs. | SP | K | E | TA | PCT. | A | SA | DIG | BS-BA | PTS. |
|-------|--------------------|----|----|---|----|-------|---|----|-----|-------|------|
| 8/28 | Michigan State | - | - | - | - | - | - | - | - | - | - |
| 8/29 | IUPUI | - | - | - | - | - | - | - | - | - | - |
| 8/29 | Little Rock | 1 | 0 | 0 | 0 | .000 | 0 | 0 | 0 | 0-0 | 0.0 |
| 9/1 | Ohio | 4 | 5 | 3 | 26 | .077 | 0 | 0 | 5 | 0-1 | 5.5 |
| 9/4 | at Northern Iowa | 4 | 12 | 3 | 39 | .231 | 1 | 0 | 5 | 0-2 | 13.0 |
| 9/5 | vs. Southern Cal. | 3 | 1 | 6 | 14 | -.357 | 0 | 0 | 2 | 0-0 | 1.0 |
| 9/5 | vs. Creighton | 3 | 8 | 0 | 18 | .444 | 0 | 0 | 5 | 0-0 | 8.0 |
| 9/11 | vs. Illinois | 3 | 3 | 1 | 15 | .133 | 0 | 0 | 0 | 0-2 | 4.0 |
| 9/11 | at Wichita St. | 5 | 6 | 1 | 20 | .250 | 1 | 0 | 6 | 0-0 | 6.0 |
| 9/12 | vs. Northern Ill. | 3 | 7 | 5 | 21 | .095 | 0 | 0 | 0 | 1-0 | 8.0 |
| 9/18 | Xavier | 4 | 4 | 3 | 17 | .059 | 0 | 2 | 3 | 0-1 | 6.5 |
| 9/20 | Louisville | - | - | - | - | - | - | - | - | - | - |
| 9/25 | at South Carolina | - | - | - | - | - | - | - | - | - | - |
| 9/27 | at Florida | - | - | - | - | - | - | - | - | - | - |
| 10/2 | Mississippi State | - | - | - | - | - | - | - | - | - | - |
| 10/4 | Alabama | - | - | - | - | - | - | - | - | - | - |
| 10/7 | Arkansas | - | - | - | - | - | - | - | - | - | - |
| 10/16 | at Auburn | - | - | - | - | - | - | - | - | - | - |
| 10/18 | Florida | - | - | - | - | - | - | - | - | - | - |
| 10/23 | at Alabama | - | - | - | - | - | - | - | - | - | - |
| 10/25 | at Ole Miss | - | - | - | - | - | - | - | - | - | - |
| 10/30 | Texas A&M | - | - | - | - | - | - | - | - | - | - |
| 11/1 | Louisiana State | - | - | - | - | - | - | - | - | - | - |
| 11/5 | at Georgia | - | - | - | - | - | - | - | - | - | - |
| 11/8 | at Tennessee | - | - | - | - | - | - | - | - | - | - |
| 11/22 | at Louisiana State | - | - | - | - | - | - | - | - | - | - |
| 11/25 | Georgia | - | - | - | - | - | - | - | - | - | - |
| 11/27 | Auburn | - | - | - | - | - | - | - | - | - | - |

| 2015 Season Highs | Categories | Career Highs |
|----------------------------|------------|-------------------------------|
| 12, at Northern Iowa (9/4) | Kills | 12, at Northern Iowa (9/4/15) |
| .444, vs. Creighton (9/5) | Percentage | .444, vs. Creighton (9/5/15) |
| 2, at Northern Iowa (9/4) | Blocks | 2, at Northern Iowa (9/4/15) |
| 6, at Wichita State (9/11) | Digs | 6, at Wichita State (9/11/15) |
| 1, at Wichita State (9/11) | Assists | 1, at Wichita State (9/11/15) |
| - | Aces | - |

Career Stats

| Season | GP-MP | K | K/G | E | TA | Pct | A | A/G | SA | SE | DIG | D/G | BS | BA | TB | B/G | Points | Pts/G |
|--------------|-------------|-----------|-------------|-----------|------------|-------------|----------|-------------|----------|-----------|-----------|-------------|----------|----------|----------|-------------|-------------|-------------|
| 2015 | 30-9 | 46 | 1.53 | 22 | 170 | .141 | 2 | 0.07 | 2 | 11 | 26 | 0.87 | 1 | 6 | 7 | 0.23 | 52.0 | 1.73 |
| TOTAL | 30-9 | 46 | 1.53 | 22 | 170 | .141 | 2 | 0.07 | 2 | 11 | 26 | 0.87 | 1 | 6 | 7 | 0.23 | 52.0 | 1.73 |

PLAYER BIOS



SARA SCHWARZWALDER
#9 | MB
6-3 | Sr.
NORTH ROYALTON, OHIO
NORTH ROYALTON

QUICK HITS

- Had a season-high 10 kills vs. UNI while adding three blocks
- Season-best .400 hitting vs. No. 6 Southern California
- Had three kills, three blocks and two digs vs. Ohio
- Made season debut vs. IUPUI while recording one kill
- Named SEC Defensive Player of the Week after logging a career-high 11 blocks vs. Auburn in 2014
- Had 10 kills on a career-best .769 hitting at Georgia in 2014
- Posted 10 kills on .643 hitting, while adding two blocks in a win at South Carolina in 2014
- Named to the Carolina Classic All-Tournament team in 2014

GAME-BY-GAME

| DATE | Vs. | SP | K | E | TA | PCT. | A | SA | DIG | BS-BA | PTS. |
|-------|--------------------|----|----|---|----|------|---|----|-----|-------|------|
| 8/28 | Michigan State | - | - | - | - | - | - | - | - | - | - |
| 8/29 | IUPUI | 1 | 1 | 2 | 6 | .167 | 0 | 0 | 0 | 0-0 | 1.0 |
| 8/29 | Little Rock | - | - | - | - | - | - | - | - | - | - |
| 9/1 | Ohio | 2 | 3 | 0 | 11 | .273 | 0 | 0 | 2 | 0-3 | 4.5 |
| 9/4 | at Northern Iowa | 4 | 10 | 4 | 18 | .333 | 1 | 0 | 0 | 0-3 | 11.5 |
| 9/5 | vs. Southern Cal. | 3 | 5 | 1 | 10 | .400 | 0 | 0 | 1 | 1-1 | 6.5 |
| 9/5 | vs. Creighton | 3 | 3 | 5 | 13 | .154 | 1 | 0 | 1 | 2-0 | 5.0 |
| 9/11 | vs. Illinois | - | - | - | - | - | - | - | - | - | - |
| 9/11 | at Wichita St. | - | - | - | - | - | - | - | - | - | - |
| 9/12 | vs. Northern Ill. | - | - | - | - | - | - | - | - | - | - |
| 9/18 | Xavier | - | - | - | - | - | - | - | - | - | - |
| 9/20 | Louisville | - | - | - | - | - | - | - | - | - | - |
| 9/25 | at South Carolina | - | - | - | - | - | - | - | - | - | - |
| 9/27 | at Florida | - | - | - | - | - | - | - | - | - | - |
| 10/2 | Mississippi State | - | - | - | - | - | - | - | - | - | - |
| 10/4 | Alabama | - | - | - | - | - | - | - | - | - | - |
| 10/7 | Arkansas | - | - | - | - | - | - | - | - | - | - |
| 10/16 | at Auburn | - | - | - | - | - | - | - | - | - | - |
| 10/18 | Florida | - | - | - | - | - | - | - | - | - | - |
| 10/23 | at Alabama | - | - | - | - | - | - | - | - | - | - |
| 10/25 | at Ole Miss | - | - | - | - | - | - | - | - | - | - |
| 10/30 | Texas A&M | - | - | - | - | - | - | - | - | - | - |
| 11/1 | Louisiana State | - | - | - | - | - | - | - | - | - | - |
| 11/5 | at Georgia | - | - | - | - | - | - | - | - | - | - |
| 11/8 | at Tennessee | - | - | - | - | - | - | - | - | - | - |
| 11/22 | at Louisiana State | - | - | - | - | - | - | - | - | - | - |
| 11/25 | Georgia | - | - | - | - | - | - | - | - | - | - |
| 11/27 | Auburn | - | - | - | - | - | - | - | - | - | - |

| 2015 Season Highs | Categories | Career Highs |
|--------------------------------|------------|-------------------------------|
| 10, at Northern Iowa (9/4) | Kills | 14, at Georgia (10/23/13) |
| .400, vs. Southern Cal. (9/5) | Percentage | .769, at Georgia (10/17/14) |
| 3, 2x, MR: Northern Iowa (9/4) | Blocks | 11, vs. Auburn (10/12/14) |
| 2, vs. Ohio (9/1) | Digs | 2, five times |
| - | Assists | 3, Minnesota (9/14/13) |
| 1, 2x, MR: vs. Creighton (9/5) | Aces | 1, 3x, MR: Creighton (9/5/15) |

| Career Stats | Season | GP-MP | K | K/G | E | TA | Pct | A | A/G | SA | SE | DIG | D/G | BS | BA | TB | B/G | Points | Pts/G |
|--------------|---------------|------------|-------------|------------|-------------|-------------|-----------|-------------|----------|-----------|-----------|-------------|-----------|------------|------------|-------------|--------------|-------------|-------|
| 2012 | 99-30 | 149 | 1.51 | 61 | 360 | .244 | 3 | 0.03 | 0 | 0 | 14 | 0.14 | 7 | 79 | 86 | 0.87 | 195.5 | 1.97 | |
| 2013 | 90-27 | 143 | 1.59 | 49 | 314 | .299 | 5 | 0.06 | 0 | 0 | 14 | 0.16 | 5 | 90 | 95 | 1.06 | 193.0 | 2.14 | |
| 2014 | 99-32 | 182 | 1.84 | 48 | 398 | .337 | 4 | 0.04 | 1 | 9 | 13 | 0.13 | 6 | 85 | 91 | 0.92 | 231.5 | 2.33 | |
| 2015 | 13-5 | 22 | 1.69 | 12 | 58 | .172 | 2 | 0.15 | 0 | 2 | 4 | 0.31 | 3 | 7 | 10 | 0.77 | 28.5 | 2.19 | |
| TOTAL | 301-94 | 496 | 1.65 | 170 | 1130 | .288 | 14 | 0.05 | 1 | 11 | 45 | 0.15 | 21 | 261 | 282 | 0.94 | 648.5 | 2.15 | |



ANNI THOMASSON
#4 | OH
6-0 | Jr.
NEWARK, OHIO
NEWARK

QUICK HITS

- Returned to full action since Sept. 1 with 13 kills and 13 digs against Louisville.
- Had a season-high 16 digs vs. Ohio
- Opened the season with a double-double against Michigan State logging 14 kills and 12 digs
- Matched her season high with 12 kills against Little Rock
- Named to the All-SEC Team in 2014
- Had back-to-back double-doubles in 2014, with 10 kills and 10 digs at Mississippi State before 11 kills and 15 digs at Auburn
- Had 16 kills with 14 digs vs. Georgia in 2014
- Recorded a career-best 21 digs vs. LSU in 2014

GAME-BY-GAME

| DATE | Vs. | SP | K | E | TA | PCT. | A | SA | DIG | BS-BA | PTS. |
|-------|--------------------|----|----|---|----|------|---|----|-----|-------|------|
| 8/28 | Michigan State | 5 | 14 | 4 | 48 | .208 | 1 | 0 | 12 | 0-2 | 15.0 |
| 8/29 | IUPUI | 3 | 5 | 4 | 27 | .037 | 2 | 1 | 9 | 0-1 | 6.5 |
| 8/29 | Little Rock | 3 | 12 | 2 | 30 | .333 | 0 | 0 | 6 | 0-1 | 12.5 |
| 9/1 | Ohio | 4 | 2 | 2 | 15 | .000 | 0 | 0 | 16 | 0-0 | 2.0 |
| 9/4 | at Northern Iowa | - | - | - | - | - | - | - | - | - | - |
| 9/5 | vs. Southern Cal. | - | - | - | - | - | - | - | - | - | - |
| 9/5 | vs. Creighton | - | - | - | - | - | - | - | - | - | - |
| 9/11 | vs. Illinois | - | - | - | - | - | - | - | - | - | - |
| 9/11 | at Wichita St. | - | - | - | - | - | - | - | - | - | - |
| 9/12 | vs. Northern Ill. | - | - | - | - | - | - | - | - | - | - |
| 9/18 | Xavier | 4 | 0 | 0 | 2 | .000 | 0 | 0 | 9 | 0-0 | 0.0 |
| 9/20 | Louisville | 4 | 13 | 3 | 44 | .227 | 0 | 0 | 13 | 0-1 | 13.5 |
| 9/25 | at South Carolina | - | - | - | - | - | - | - | - | - | - |
| 9/27 | at Florida | - | - | - | - | - | - | - | - | - | - |
| 10/2 | Mississippi State | - | - | - | - | - | - | - | - | - | - |
| 10/4 | Alabama | - | - | - | - | - | - | - | - | - | - |
| 10/7 | Arkansas | - | - | - | - | - | - | - | - | - | - |
| 10/16 | at Auburn | - | - | - | - | - | - | - | - | - | - |
| 10/18 | Florida | - | - | - | - | - | - | - | - | - | - |
| 10/23 | at Alabama | - | - | - | - | - | - | - | - | - | - |
| 10/25 | at Ole Miss | - | - | - | - | - | - | - | - | - | - |
| 10/30 | Texas A&M | - | - | - | - | - | - | - | - | - | - |
| 11/1 | Louisiana State | - | - | - | - | - | - | - | - | - | - |
| 11/5 | at Georgia | - | - | - | - | - | - | - | - | - | - |
| 11/8 | at Tennessee | - | - | - | - | - | - | - | - | - | - |
| 11/22 | at Louisiana State | - | - | - | - | - | - | - | - | - | - |
| 11/25 | Georgia | - | - | - | - | - | - | - | - | - | - |
| 11/27 | Auburn | - | - | - | - | - | - | - | - | - | - |

| 2015 Season Highs | Categories | Career Highs |
|-----------------------------|------------|-----------------------------|
| 13, vs. Louisville (9/20) | Kills | 30, vs. LSU (11/10/13) |
| .333 vs. Little Rock (8/29) | Percentage | .600, at Georgia (10/17/14) |
| 2, vs. Michigan St. (8/28) | Blocks | 4, three times |
| 16, vs. Ohio (9/1/15) | Digs | 22, vs. LSU (11/10/13) |
| 2, vs. IUPUI (8/29) | Assists | 3, two times |
| 1, vs. IUPUI (8/29) | Aces | 6, vs. Texas A&M (10/5/14) |

| Career Stats | Season | GP-MP | K | K/G | E | TA | Pct | A | A/G | SA | SE | DIG | D/G | BS | BA | TB | B/G | Points | Pts/G |
|--------------|---------------|------------|-------------|------------|-------------|-------------|-----------|-------------|-----------|-----------|------------|-------------|-----------|-----------|-----------|-------------|--------------|-------------|-------|
| 2013 | 108-30 | 242 | 2.24 | 105 | 695 | .197 | 27 | 0.25 | 19 | 19 | 251 | 2.32 | 7 | 36 | 43 | 0.40 | 286.0 | 2.65 | |
| 2014 | 118-33 | 334 | 2.83 | 117 | 1010 | .215 | 35 | 0.30 | 30 | 37 | 317 | 2.69 | 7 | 31 | 38 | 0.32 | 386.5 | 3.27 | |
| 2015 | 23-6 | 46 | 2.00 | 15 | 166 | .187 | 3 | 0.13 | 1 | 2 | 65 | 2.83 | 0 | 5 | 5 | 0.22 | 49.5 | 2.13 | |
| TOTAL | 249-69 | 622 | 2.50 | 237 | 1871 | .206 | 65 | 0.26 | 50 | 58 | 633 | 2.54 | 14 | 72 | 86 | 0.35 | 722.0 | 2.90 | |

PLAYER BIOS

QUICK HITS

- Broke previous career-high with 14 digs at Wichita State
- Had a career-day vs. UNI, with three assists and nine digs
- Started in her collegiate debut vs. Michigan State with five digs
- Registered her first kill and logged a career-best eight digs vs. Ohio
- Has seen action in all three games this season
- State champion in 2013
- Coming off an impressive senior season, where she earned District All-Tournament Team and 7th-Region All-Tournament Team honors
- Named an AAU All-American in 2012 and helped her club team to a national title in 2010 and a third-place finish at Nationals in 2011 and 2012

GAME-BY-GAME

| DATE | Vs. | SP | K | E | TA | PCT. | A | SA | DIG | BS-BA | PTS. |
|-------|--------------------|----|---|---|-------|------|---|----|-----|-------|------|
| 8/28 | Michigan State | 5 | 0 | 0 | .000 | 0 | 0 | 5 | 0-0 | 0.0 | |
| 8/29 | IUPUI | 3 | 0 | 0 | .000 | 1 | 0 | 5 | 0-0 | 0.0 | |
| 8/29 | Little Rock | 3 | 0 | 0 | .000 | 1 | 1 | 7 | 0-0 | 1.0 | |
| 9/1 | Ohio | 4 | 1 | 0 | 1.000 | 0 | 0 | 8 | 0-0 | 1.0 | |
| 9/4 | at Northern Iowa | 4 | 0 | 0 | .000 | 3 | 1 | 9 | 0-0 | 1.0 | |
| 9/5 | vs. Southern Cal. | 3 | 0 | 0 | .000 | 1 | 1 | 5 | 0-0 | 1.0 | |
| 9/5 | vs. Creighton | 3 | 0 | 0 | .000 | 1 | 0 | 1 | 0-0 | 1.0 | |
| 9/11 | vs. Illinois | 3 | 0 | 0 | .000 | 2 | 0 | 7 | 0-0 | 0.0 | |
| 9/11 | at Wichita St. | 5 | 0 | 0 | .000 | 3 | 1 | 14 | 0-0 | 1.0 | |
| 9/12 | vs. Northern Ill. | 3 | 0 | 0 | .000 | 0 | 1 | 7 | 0-0 | 1.0 | |
| 9/18 | Xavier | 4 | 0 | 0 | 1.000 | 3 | 0 | 11 | 0-0 | 0.0 | |
| 9/20 | Louisville | 4 | 0 | 0 | .000 | 3 | 0 | 9 | 0-0 | 0.0 | |
| 9/25 | at South Carolina | | | | | | | | | | |
| 9/27 | at Florida | | | | | | | | | | |
| 10/2 | Mississippi State | | | | | | | | | | |
| 10/4 | Alabama | | | | | | | | | | |
| 10/7 | Arkansas | | | | | | | | | | |
| 10/16 | at Auburn | | | | | | | | | | |
| 10/18 | Florida | | | | | | | | | | |
| 10/23 | at Alabama | | | | | | | | | | |
| 10/25 | at Ole Miss | | | | | | | | | | |
| 10/30 | Texas A&M | | | | | | | | | | |
| 11/1 | Louisiana State | | | | | | | | | | |
| 11/5 | at Georgia | | | | | | | | | | |
| 11/8 | at Tennessee | | | | | | | | | | |
| 11/22 | at Louisiana State | | | | | | | | | | |
| 11/25 | Georgia | | | | | | | | | | |
| 11/27 | Auburn | | | | | | | | | | |



MACKENZIE WATSON

#2 | DS

5-5 | Fr.

LOUISVILLE, Ky.

ASSUMPTION

| 2015 Season Highs | Categories | Career Highs |
|-------------------------------|------------|----------------------------------|
| 1, vs. Ohio (9/1/15) | Kills | 1, vs. Ohio (9/1/15) |
| 1,000 vs. Ohio (9/1) | Percentage | 1,000, vs. Ohio (9/1/15) |
| - | Blocks | - |
| 14, at Wichita State (9/11) | Digs | 14, at Wichita State (9/11/15) |
| 3, 3x, MR: Louisville (9/20) | Assists | 3, 3x, MR: Louisville (9/20/15) |
| 1, 5x, MR: N. Illinois (9/12) | Aces | 1, 5x, MR: N. Illinois (9/12/15) |

Career Stats

| Season | GP-MP | K | K/G | E | TA | Pct | A | A/G | SA | SE | DIG | D/G | BS | BA | TB | B/G | Points | Pts/G |
|--------------|--------------|----------|-------------|----------|----------|-------------|-----------|-------------|----------|-----------|-----------|-------------|----------|----------|----------|-------------|------------|-------------|
| 2015 | 44-12 | 1 | 0.02 | 0 | 2 | .500 | 18 | 0.41 | 5 | 12 | 88 | 2.00 | 0 | 0 | 0 | 0.00 | 6.0 | 0.14 |
| TOTAL | 44-12 | 1 | 0.02 | 0 | 2 | .500 | 18 | 0.41 | 5 | 12 | 88 | 2.00 | 0 | 0 | 0 | 0.00 | 6.0 | 0.14 |

TEAM MATCH-BY-MATCH

The Automated ScoreBook Kentucky Team Match-by-Match (as of Sep 21, 2015) All matches

| Date | Opponent | sp | attack | | | | set | | | serve | | | | recept | | | blocking | | | | bhe | points | score | |
|--------------|----------------------|----|--------|-----|------|------|-----|------|------|-------|-----|-----|------|--------|-----|-------|----------|----|-----|----|-------|--------|-------|-------|
| | | | k | e | ta | pct | a | ta | pct | sa | se | ta | pct | re | ta | pct | dig | bs | ba | be | | | | total |
| Aug 28, 2015 | MICHIGAN STATE | 5 | 65 | 34 | 196 | .158 | 57 | 182 | .313 | 3 | 12 | 107 | .888 | 2 | 103 | .981 | 78 | 3 | 21 | 2 | 13.5 | 0 | 81.5 | 3-2 |
| Aug 29, 2015 | IUPUI | 3 | 47 | 18 | 111 | .261 | 45 | 110 | .409 | 5 | 4 | 74 | .946 | 0 | 58 | 1.000 | 44 | 0 | 8 | 4 | 4.0 | 0 | 56.0 | 3-0 |
| Aug 29, 2015 | LITTLE ROCK | 3 | 49 | 14 | 113 | .310 | 42 | 104 | .404 | 7 | 4 | 74 | .946 | 3 | 54 | .944 | 39 | 0 | 14 | 6 | 7.0 | 0 | 63.0 | 3-0 |
| Sep 01, 2015 | OHIO | 4 | 47 | 28 | 172 | .110 | 43 | 162 | .265 | 3 | 11 | 96 | .885 | 8 | 85 | .906 | 82 | 2 | 14 | 2 | 9.0 | 1 | 59.0 | 1-3 |
| 09-04-15 | at UNI | 4 | 67 | 26 | 164 | .250 | 63 | 166 | .380 | 4 | 8 | 99 | .919 | 2 | 85 | .976 | 68 | 0 | 23 | 6 | 11.5 | 2 | 82.5 | 3-1 |
| 09-05-15 | vs USC | 3 | 34 | 18 | 97 | .165 | 30 | 95 | .316 | 2 | 6 | 53 | .887 | 6 | 67 | .910 | 25 | 1 | 2 | 2 | 2.0 | 1 | 38.0 | 0-3 |
| 09-05-15 | vs Creighton | 3 | 33 | 21 | 103 | .117 | 32 | 107 | .299 | 2 | 8 | 60 | .867 | 7 | 67 | .896 | 40 | 3 | 0 | 1 | 3.0 | 1 | 38.0 | 0-3 |
| 09-11-15 | vs Illinois | 3 | 31 | 20 | 108 | .102 | 29 | 110 | .264 | 0 | 10 | 62 | .839 | 2 | 73 | .973 | 36 | 0 | 26 | 2 | 13.0 | 1 | 44.0 | 0-3 |
| 09-11-15 | at Wichita State | 5 | 63 | 19 | 153 | .288 | 59 | 152 | .388 | 3 | 12 | 100 | .880 | 9 | 95 | .905 | 55 | 4 | 14 | 4 | 11.0 | 0 | 77.0 | 2-3 |
| 09-12-15 | vs Northern Illinois | 3 | 47 | 12 | 97 | .361 | 41 | 93 | .441 | 7 | 11 | 73 | .849 | 1 | 52 | .981 | 40 | 2 | 10 | 3 | 7.0 | 0 | 61.0 | 3-0 |
| Sep 18, 2015 | at Xavier | 4 | 56 | 17 | 138 | .283 | 54 | 142 | .380 | 7 | 7 | 96 | .927 | 4 | 71 | .944 | 68 | 1 | 24 | 4 | 13.0 | 1 | 76.0 | 3-1 |
| Sep 20, 2015 | LOUISVILLE | 4 | 50 | 21 | 152 | .191 | 47 | 145 | .324 | 3 | 9 | 99 | .909 | 1 | 75 | .987 | 60 | 3 | 28 | 1 | 17.0 | 0 | 70.0 | 3-1 |
| Kentucky | | 44 | 589 | 248 | 1604 | .213 | 542 | 1568 | .346 | 46 | 102 | 993 | .897 | 45 | 885 | .949 | 635 | 19 | 184 | 37 | 111.0 | 7 | 746.0 | |
| | | 44 | 550 | 240 | 1545 | .201 | 518 | 1558 | .332 | 45 | 90 | 975 | .908 | 46 | 890 | .948 | 642 | 24 | 148 | 21 | 98.0 | 7 | 693.0 | |

Sets played: 44
Kills per set: 13.39
Assists per set: 12.32

Service aces per set: 1.05
Digs per set: 14.43
Blocks per set: 2.52

Points per set: 16.95
Ball handling errors per set: 0.16
Reception errors per set: 1.02



The Automated ScoreBook
Kentucky Combined Team Statistics (as of Sep 20, 2015)
All matches



| RECORD: | OVERALL | HOME | AWAY | NEUTRAL |
|----------------|----------------|-------------|-------------|----------------|
| ALL GAMES | 7-5 | 4-1 | 2-1 | 1-3 |
| CONFERENCE | 0-0 | 0-0 | 0-0 | 0-0 |
| NON-CONFERENCE | 7-5 | 4-1 | 2-1 | 1-3 |

| # | Player | sp | Attack | | | | pct | Set | | Serve | | | Dig | | | Blocking | | | | | points | |
|----|------------------|----|--------|-------|-----|------|------|-----|-------|-------|-----|------|-----|-----|-------|----------|-----|-------|-------|----|--------|-------|
| | | | k | k/s | e | ta | | a | a/s | sa | se | sa/s | re | dig | dig/s | bs | ba | total | blk/s | be | | bhe |
| 8 | Darian Mack | 44 | 146 | 3.32 | 102 | 458 | .096 | 11 | 0.25 | 9 | 23 | 0.20 | 10 | 110 | 2.50 | 2 | 23 | 25 | 0.57 | 8 | 0 | 168.5 |
| 7 | Kaz Brown | 44 | 133 | 3.02 | 37 | 279 | .344 | 1 | 0.02 | 0 | 0 | 0.00 | 0 | 2 | 0.05 | 9 | 53 | 62 | 1.41 | 9 | 0 | 168.5 |
| 3 | Sharay Barnes | 20 | 50 | 2.50 | 14 | 108 | .333 | 0 | 0.00 | 0 | 0 | 0.00 | 0 | 5 | 0.25 | 0 | 6 | 6 | 0.30 | 1 | 1 | 53.0 |
| 4 | Anni Thomasson | 23 | 46 | 2.00 | 15 | 166 | .187 | 3 | 0.13 | 1 | 2 | 0.04 | 8 | 65 | 2.83 | 0 | 5 | 5 | 0.22 | 0 | 0 | 49.5 |
| 9 | Sara Schwarzwald | 13 | 22 | 1.69 | 12 | 58 | .172 | 2 | 0.15 | 0 | 2 | 0.00 | 0 | 4 | 0.31 | 3 | 7 | 10 | 0.77 | 4 | 0 | 28.5 |
| 15 | Brooke Morgan | 30 | 48 | 1.60 | 19 | 130 | .223 | 1 | 0.03 | 0 | 0 | 0.00 | 0 | 4 | 0.13 | 1 | 22 | 23 | 0.77 | 2 | 0 | 60.0 |
| 11 | Emily Franklin | 32 | 50 | 1.56 | 19 | 109 | .284 | 6 | 0.19 | 12 | 13 | 0.38 | 1 | 20 | 0.62 | 2 | 31 | 33 | 1.03 | 7 | 0 | 79.5 |
| 1 | Anna Nyberg | 30 | 46 | 1.53 | 22 | 170 | .141 | 2 | 0.07 | 2 | 11 | 0.07 | 6 | 26 | 0.87 | 1 | 6 | 7 | 0.23 | 3 | 0 | 52.0 |
| 6 | Morgan Bergren | 44 | 44 | 1.00 | 8 | 115 | .313 | 443 | 10.07 | 3 | 10 | 0.07 | 0 | 71 | 1.61 | 1 | 31 | 32 | 0.73 | 3 | 5 | 63.5 |
| 5 | Ashley Dusek | 44 | 2 | 0.05 | 0 | 4 | .500 | 42 | 0.95 | 9 | 15 | 0.20 | 6 | 216 | 4.91 | 0 | 0 | 0 | 0.00 | 0 | 1 | 11.0 |
| 14 | Harper Hempel | 22 | 1 | 0.05 | 0 | 3 | .333 | 3 | 0.14 | 1 | 8 | 0.05 | 3 | 20 | 0.91 | 0 | 0 | 0 | 0.00 | 0 | 0 | 2.0 |
| 2 | McKenzie Watson | 44 | 1 | 0.02 | 0 | 2 | .500 | 18 | 0.41 | 5 | 12 | 0.11 | 6 | 88 | 2.00 | 0 | 0 | 0 | 0.00 | 0 | 0 | 6.0 |
| 20 | Olivia Dailey | 24 | 0 | 0.00 | 0 | 2 | .000 | 10 | 0.42 | 4 | 6 | 0.17 | 0 | 4 | 0.17 | 0 | 0 | 0 | 0.00 | 0 | 0 | 4.0 |
| | TEAM | - | - | - | - | - | - | - | - | - | - | - | 5 | - | - | - | - | - | - | - | - | - |
| | KENTUCKY | 44 | 589 | 13.39 | 248 | 1604 | .213 | 542 | 12.32 | 46 | 102 | 1.05 | 45 | 635 | 14.43 | 19 | 184 | 111.0 | 2.52 | 37 | 7 | 746.0 |
| | Opponents | 44 | 550 | 12.50 | 240 | 1545 | .201 | 518 | 11.77 | 45 | 90 | 1.02 | 46 | 642 | 14.59 | 24 | 148 | 98.0 | 2.23 | 21 | 7 | 693.0 |

| Team Statistics | UK | OPP |
|-------------------------|--------|--------|
| ATTACK | | |
| Kills | 589 | 550 |
| Errors | 248 | 240 |
| Total Attacks | 1604 | 1545 |
| Attack Pct | .213 | .201 |
| Kills/Set | 13.4 | 12.5 |
| SET | | |
| Assists | 542 | 518 |
| Attempts | 1568 | 1558 |
| Assist Pct | .346 | .332 |
| Assists/Set | 12.3 | 11.8 |
| SERVE | | |
| Aces | 46 | 45 |
| Errors | 102 | 90 |
| Attempts | 993 | 975 |
| Serve Pct | .897 | .908 |
| Aces/Set | 1.0 | 1.0 |
| SERVE RECEPTIONS | | |
| Errors | 45 | 46 |
| Errors/Set | 1.0 | 1.0 |
| Attempts | 885 | 890 |
| Reception Pct | .949 | .948 |
| DEFENSE | | |
| Digs | 635 | 642 |
| Digs/Set | 14.4 | 14.6 |
| BLOCKING | | |
| Block Solo | 19 | 24 |
| Block Assist | 184 | 148 |
| Total Blocks | 111.0 | 98.0 |
| Blocks/Set | 2.5 | 2.2 |
| Block Errors | 37 | 21 |
| Ball handling errors | 7 | 7 |
| ATTENDANCE | | |
| Total | 8659 | 6143 |
| Dates/Avg Per Date | 5/1732 | 3/2048 |
| Neutral site #/Avg | 4/1038 | |
| Current win streak | 3 | - |
| Home win streak | 1 | - |

| Date | Opponent | Score | Score by set | Att. |
|----------|----------------------|-------|-------------------------------|------|
| Aug 28 | #19 MICHIGAN STATE | w 3-2 | 29-27,15-25,25-22,23-25,15-12 | 1936 |
| Aug 29 | IUPUI | w 3-0 | 25-23,25-17,25-21 | 517 |
| Aug 29 | LITTLE ROCK | w 3-0 | 25-23,25-14,25-22 | 1467 |
| Sep 01 | OHIO | L 1-3 | 25-23,19-25,23-25,28-30 | 1401 |
| 09-04-15 | at UNI | w 3-1 | 25-20,25-27,25-19,25-20 | 2784 |
| 09-05-15 | vs #8 USC | L 0-3 | 11-25,19-25,21-25 | 2075 |
| 09-05-15 | vs Creighton | L 0-3 | 23-25,17-25,18-25 | 2075 |
| 09-11-15 | vs #7 Illinois | L 0-3 | 24-26,19-25,18-25 | 0 |
| 09-11-15 | at Wichita State | L 2-3 | 14-25,26-24,25-15,23-25,12-15 | 2044 |
| 09-12-15 | vs Northern Illinois | w 3-0 | 25-19,25-20,25-19 | 0 |
| Sep 18 | at Xavier | w 3-1 | 22-25,25-17,25-17,25-20 | 1315 |
| Sep 20 | LOUISVILLE | w 3-1 | 25-27,25-18,25-20,25-23 | 3338 |

Record in 3-set matches: 3-3
Record in 4-set matches: 3-1
Record in 5-set matches: 1-1