

# KENTUCKY VOLLEYBALL



1979, 1980, 1983, 1987, 1988

1983, 1987, 1988, 1990, 1993, 2005, 2006, 2007, 2008, 2009, 2010, 2011, 2012, 2013, 2014

## SCHEDULE/RESULTS

**13-6, 6-1 SEC**

**August**

|   |                   |               |
|---|-------------------|---------------|
| <b>28 #19 Michigan St.</b> <sup>1</sup> | <b>7 p.m.</b>     | <b>W, 3-2</b> |
| <b>29 IUPUI</b> <sup>1</sup>            | <b>10:30 a.m.</b> | <b>W, 3-0</b> |
| <b>29 Little Rock</b> <sup>1</sup>      | <b>7:30 p.m.</b>  | <b>W, 3-0</b> |

**September**

|  |                  |               |
|--|------------------|---------------|
| <b>1 Ohio</b>                                | <b>7 p.m.</b>    | <b>L, 1-3</b> |
| <b>4 at Northern Iowa</b> <sup>2</sup>       | <b>7:30 p.m.</b> | <b>W, 3-1</b> |
| <b>5 vs. #8 Southern Cal</b> <sup>2</sup>    | <b>11 a.m.</b>   | <b>L, 0-3</b> |
| <b>5 vs. Creighton</b> <sup>2</sup>          | <b>6:30 p.m.</b> | <b>L, 0-3</b> |
| <b>11 vs. #7 Illinois</b> <sup>3</sup>       | <b>2 p.m.</b>    | <b>L, 0-3</b> |
| <b>11 at Wichita State</b> <sup>3</sup>      | <b>9 p.m.</b>    | <b>L, 2-3</b> |
| <b>12 vs. Northern Illinois</b> <sup>3</sup> | <b>6:30 p.m.</b> | <b>W, 3-0</b> |
| <b>18 at Xavier</b>                          | <b>6 p.m.</b>    | <b>W, 3-1</b> |
| <b>20 Louisville</b>                         | <b>2 p.m.</b>    | <b>W, 3-1</b> |
| <b>25 at South Carolina</b> *                | <b>7 p.m.</b>    | <b>W, 3-0</b> |
| <b>27 at #5 Florida</b> *                    | <b>1 p.m.</b>    | <b>W, 3-1</b> |

**October**

|                              |                  |                |
|------------------------------|------------------|----------------|
| <b>2 Mississippi State</b> * | <b>7 p.m.</b>    | <b>W, 3-0</b>  |
| <b>4 Alabama</b> *           | <b>1:30 p.m.</b> | <b>W, 3-1</b>  |
| <b>7 #22 Arkansas</b> *      | <b>8 p.m.</b>    | <b>W, 3-0</b>  |
| <b>16 at Auburn</b> *        | <b>8 p.m.</b>    | <b>W, 3-2</b>  |
| <b>18 #17 Florida</b> *      | <b>1 p.m.</b>    | <b>L, 1-3</b>  |
| <b>23 at Alabama</b> *       | <b>7 p.m.</b>    | <b>SEC +</b>   |
| <b>25 at Ole Miss</b> *      | <b>2:30 p.m.</b> | <b>SEC +</b>   |
| <b>30 Texas A&amp;M</b> *    | <b>7 p.m.</b>    | <b>SEC Net</b> |

**November**

|                                |                  |                |
|--------------------------------|------------------|----------------|
| <b>1 Louisiana State</b>       | <b>1:30 p.m.</b> | <b>SEC +</b>   |
| <b>5 at Georgia</b> *          | <b>7 p.m.</b>    | <b>SEC Net</b> |
| <b>8 at Tennessee</b> *        | <b>1 p.m.</b>    | <b>SEC Net</b> |
| <b>15 Mizzou</b> *             | <b>1:30 p.m.</b> | <b>SEC +</b>   |
| <b>18 at Texas A&amp;M</b> *   | <b>TBA</b>       | <b>SEC Net</b> |
| <b>22 at Louisiana State</b> * | <b>2:30 p.m.</b> | <b>SEC +</b>   |
| <b>25 Georgia</b> *            | <b>7 p.m.</b>    | <b>SEC +</b>   |
| <b>27 Auburn</b> *             | <b>7 p.m.</b>    | <b>SEC +</b>   |

**December**

- 4-6 NCAA First & Second Rounds  
Campus Sites, TBA
- 11-12 NCAA Regionals  
Austin; Lexington  
San Diego; Des Moines
- 17-19 NCAA Championships  
Omaha, Nebraska

\* SEC match

- 1 - Bluegrass Battle, Lexington, Ky.**
- 2 - UNI Tournament, Cedar Falls, Iowa**
- 3 - Shocker Volleyball Classic, Wichita, Kan.**

All times Eastern and subject to change  
Home matches, listed in **bold**, played in  
Memorial Coliseum

## OCTOBER 23-25

#21 Kentucky at Alabama - Fri., Oct. 23, 7 p.m. | #21 Kentucky at Ole Miss - Sun., Oct. 25, 2:30 p.m.  
Where: Foster Auditorium - Tuscaloosa, Ala. | Gillom Sports Center - Oxford, Miss.  
Tickets: RollTide.com/ 1-877-TIDETIX | OleMissSports.com/ (662) 915-7241  
Watch: SEC Network +/- Watch ESPN  
Live Stats: UKathletics.com  
Listen Live on UKathletics.com with Mandy Robbe

### #21 KENTUCKY WILDCATS

Record (SEC): . . . . .13-6 (6-1)  
Home Record: . . . . .7-2  
Road Record (Neutral): . . . . .5-1 (1-3)  
AVCA Ranking/RPI: . . . . .21/11  
2014 Postseason: . . . . .NCAA 2nd Rd.  
Head Coach (Years): . . . . .Craig Skinner (11)

### OLE MISS REBELS

Record (SEC): . . . . .16-5 (2-4)  
Home Record: . . . . .10-2  
Road Record (Neutral): . . . . .2-3 (4-0)  
AVCA Ranking/RPI: . . . . .NR/76  
2014 Postseason: . . . . .N/A  
Head Coach (Years): . . . . .Steven McRoberts (2)

### ALABAMA CRIMSON TIDE

Record (SEC): . . . . .9-11 (3-3)  
Home Record: . . . . .6-4  
Road Record (Neutral): . . . . .3-5 (0-2)  
AVCA Ranking/RPI: . . . . .NR/98  
2014 Postseason: . . . . .NCAA 2nd Rd.  
Head Coach (Years): . . . . .Ed Allen (5)

### PROBABLE UK STARTERS\*

OH . . . . . Darian Mack  
OH . . . . . Anni Thomasson  
OH . . . . . Brooke Morgan  
MB . . . . . Kaz Brown  
MB . . . . . Emily Franklin  
S . . . . . Morgan Bergren  
DS/L . . . . . Ashley Dusek  
# - Based on last match's starters

## QUICK NOTES

\*Kentucky looks to bounce back this weekend after dropping its first SEC match of the season, 3-1, to the No. 17 Florida Gators last time out. UK faces Alabama and Ole Miss on the road this weekend. UK won it's first matchup with Alabama, 3-1, on Oct. 4. It will be the only meeting for the Wildcats and Rebels in 2015.

\*Sophomore libero Ashley Dusek logged a career-best 40 digs during in the five-set match with Auburn on Oct. 16, setting a new program record for digs in a single match. The previous record was set 22 years prior when Ann Hall logged 39 against the South Carolina on Oct. 22, 1993

\*Dusek took home SEC Player of the Week and Defensive Player of the Week honors on Oct. 19. The recognition marked Dusek's second Defensive Player of the Week nod of the season and the first time in her career being named the league's top performer.

\*Sophomoe Kaz Brown ranks 16th in the nation in total blocks with 101 in the 2015 campaign, while her 1.44 per set is good for No. 18 in the country. Dusek currently ranks 21st in the country in digs per set, averaging 5.09 per set.

\*The Kentucky Wildcats are ranked No. 21 in the Oct. 19 AVCA poll. With the ranking, UK extends its ranking streak to 41 consecutive weeks, dating back to Aug. 18, 2012 - the longest streak in program history.

## STATISTICAL LEADERS



**Darian Mack**  
233 Kils



**Kaz Brown**  
101 Blocks



**Morgan Bergren**  
728 Assists



**Ashley Dusek**  
356 Digs



**Emily Franklin**  
15 Aces  
.341 PCT

## INDEX

|                               |      |   |       |
|-------------------------------|------|---|-------|
| Schedule/Results . . . . .    | 1    | Record vs. Ranked Opponents . . . . .       | 5     |
| Match Center . . . . .        | 1    | SEC Overview . . . . .                      | 6     |
| Quick Notes . . . . .         | 1    | The Last Time . . . . .                     | 6     |
| Statistical Leaders . . . . . | 1    | UK's Record When . . . . .                  | 7     |
| TV/Radio Chart . . . . .      | 2    | Wildcats Ranked Across the Nation . . . . . | 8     |
| Rosters . . . . .             | 3    | Top Statistical Performers . . . . .        | 8     |
| Pronunciation Guide . . . . . | 3    | Chasing Records . . . . .                   | 9     |
| UK Quick Facts . . . . .      | 3    | Coach Skinner . . . . .                     | 11    |
| Notes . . . . .               | 4-10 | Player Bios . . . . .                       | 12-18 |
| Stats Comparison . . . . .    | 4    | Team Match-by-Match Stats . . . . .         | 18    |
| 2014 Awards . . . . .         | 4    | 2015 Stats . . . . .                        | 19    |
| Nat'l Rankings . . . . .      | 5    | SEC Only Stats . . . . .                    | 20    |
| Cats in the Polls . . . . .   | 5    |   |       |

# THE 2015 WILDCATS



1

**ANNA  
NYBERG**

Outside Hitter  
6-2 • Fr.  
Tomahawk, Wis.  
(Tomahawk)

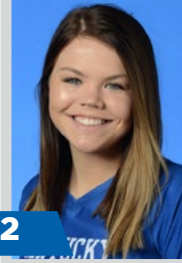

2

**McKENZIE  
WATSON**

Defensive Specialist  
5-5 • Fr.  
Louisville, Ky.  
(Assumption)



3

**SHARAY  
BARNES**

Outside Hitter  
6-2 • So.  
Swarthmore, Pa.  
(Strath)



4

**ANNI  
THOMASSON**

Outside Hitter  
6-0 • Jr.  
Newark, Ohio  
(Newark)



5

**ASHLEY  
DUSEK**

Defensive Specialist  
5-7 • So.  
East Bernard, Texas  
(East Bernard)

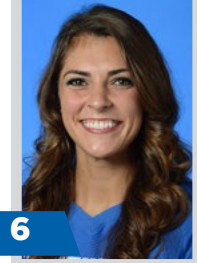

6

**MORGAN  
BERGREN**

Setter  
6-1 • Sr.  
Muncie, Ind.  
(Delta)

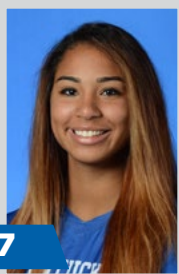

7

**KAZ  
BROWN**

Middle Blocker  
6-4 • So.  
Waterloo, Iowa  
(Cedar Falls)



8

**DARIAN  
MACK**

Outside Hitter  
6-0 • So.  
Raleigh, N.C.  
(Wakefield)



9

**SARA  
SCHWARZWALDER**

Middle Blocker  
6-3 • Sr.  
North Royalton, Ohio  
(North Royalton)

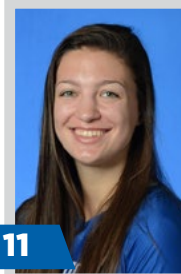

11

**EMILY  
FRANKLIN**

Middle Blocker  
6-4 • So.  
Mesa, Ariz.  
(Red Mountain)

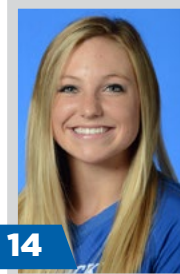

14

**HARPER  
HEMPEL**

Defensive Specialist  
5-5 • So.  
Union, Ky.  
(Ryle)

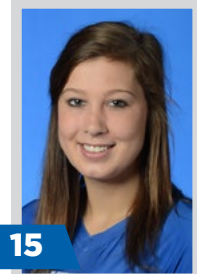

15

**BROOKE  
MORGAN**

Middle Blocker  
6-5 • Fr.  
Dike, Iowa  
(New Hartford)



20

**OLIVIA  
DAILEY**

Setter  
5-10 • Fr.  
Trussville, Ala.  
(The Cahaba School)



**CRAIG  
SKINNER**

Head Coach

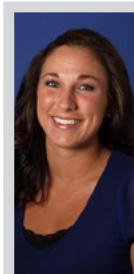

**LINDSEY  
GRAY-WALTON**

Assistant Coach



**ANDERS  
NELSON**

Assistant Coach

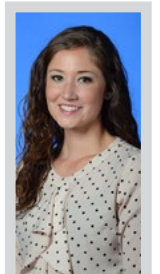

**MANDY  
ROBBE**

Director of  
Volleyball Ops.

## MEET THE 2015 KENTUCKY WILDCATS

## QUICK FACTS

### Numerical

| No. | Name             | Pos.  | Ht.  | Cl. | Hometown/Previous School            |
|-----|------------------|-------|------|-----|-------------------------------------|
| 1   | Anna Nyberg      | OH    | 6-2  | Fr. | Tomahawk, Wis./Tomahawk             |
| 2   | McKenzie Watson  | DS    | 5-5  | Fr. | Louisville, Ky./Assumption          |
| 3   | Sharay Barnes    | OH/MB | 6-2  | So. | Swarthmore, Pa./Strath              |
| 4   | Anni Thomasson   | OH    | 6-0  | Jr. | Newark, Ohio/Newark                 |
| 5   | Ashley Dusek     | DS    | 5-7  | So. | East Bernard, Texas/East Bernard    |
| 6   | Morgan Bergren   | S     | 6-1  | Sr. | Muncie, Ind./Delta                  |
| 7   | Kaz Brown        | MB    | 6-4  | So. | Waterloo, Iowa/Cedar Falls          |
| 8   | Darian Mack      | OH    | 6-0  | So. | Raleigh, N.C./Wakefield             |
| 9   | Sara Schwarzwald | MB    | 6-3  | Sr. | North Royalton, Ohio/North Royalton |
| 11  | Emily Franklin   | MB    | 6-4  | So. | Mesa, Ariz./Red Mountain            |
| 14  | Harper Hempel    | DS    | 5-5  | So. | Union, Ky./Ryle                     |
| 15  | Brooke Morgan    | MB    | 6-5  | Fr. | Dike, Iowa/New Hartford             |
| 20  | Olivia Dailey    | S     | 5-10 | Fr. | Trussville, Ala./The Cahaba School  |

### Alphabetically

| No. | Name             | Pos.  | Ht.  | Cl. | Hometown/Previous School            |
|-----|------------------|-------|------|-----|-------------------------------------|
| 3   | Sharay Barnes    | OH/MB | 6-2  | So. | Swarthmore, Pa./Strath              |
| 6   | Morgan Bergren   | S     | 6-1  | Sr. | Muncie, Ind./Delta                  |
| 7   | Kaz Brown        | MB    | 6-4  | So. | Waterloo, Iowa/Cedar Falls          |
| 20  | Olivia Dailey    | S     | 5-10 | Fr. | Trussville, Ala./The Cahaba School  |
| 5   | Ashley Dusek     | DS    | 5-7  | So. | East Bernard, Texas/East Bernard    |
| 11  | Emily Franklin   | MB    | 6-4  | So. | Mesa, Ariz./Red Mountain            |
| 14  | Harper Hempel    | DS    | 5-5  | So. | Union, Ky./Ryle                     |
| 8   | Darian Mack      | OH    | 6-0  | So. | Raleigh, N.C./Wakefield             |
| 15  | Brooke Morgan    | MB    | 6-5  | Fr. | Dike, Iowa/New Hartford             |
| 1   | Anna Nyberg      | OH    | 6-2  | Fr. | Tomahawk, Wis./Tomahawk             |
| 9   | Sara Schwarzwald | MB    | 6-3  | Sr. | North Royalton, Ohio/North Royalton |
| 4   | Anni Thomasson   | OH    | 6-0  | Jr. | Newark, Ohio/Newark                 |
| 2   | McKenzie Watson  | DS    | 5-5  | Fr. | Louisville, Ky./Assumption          |

### Coaching Staff

**Head Coach:** Craig Skinner (Ball State, 1993 - 11th season)

**Assistant Coach:** Lindsey Gray-Walton (Georgia Tech, 2008 - 6th season)

**Assistant Coach:** Anders Nelson (Ball State, 2011 - 3rd season)

**Volunteer Assistant Coach:** Jordan Armstrong (IPFW, 2015 - 1st season)

**Director of Operations:** Mandy Robbe (Dayton, 2009 - 4th season)

### Pronunciation Guide

Sharay Barnes ..... Shuh-Ray  
 Ashley Dusek ..... Du-Sheck  
 Sara Schwarzwald ..... Sh-warz-wald  
 Anders Nelson ..... Ahn-ders

### Wildcats by Class

### Wildcats by Position

|   |   |  |   |
|---|---|--|---|
| <b>Freshmen - 4</b><br>Olivia Dailey<br>Brooke Morgan<br>Anna Nyberg<br>McKenzie Watson | <b>Sophomores - 6</b><br>Sharay Barnes<br>Kaz Brown<br>Ashley Dusek<br>Emily Franklin<br>Harper Hempel<br>Darian Mack | <b>Defensive Specialists - 3</b><br>Ashley Dusek<br>Harper Hempel<br>McKenzie Watson | <b>Outside Hitters - 3</b><br>Sharay Barnes<br>Darian Mack<br>Anni Thomasson                                    |
| <b>Juniors - 1</b><br>Anni Thomasson  | <b>Seniors - 2</b><br>Morgan Bergren<br>Sara Schwarzwald  | <b>Setters - 2</b><br>Morgan Bergren<br>Olivia Dailey                                | <b>Middle Blockers - 5</b><br>Sharay Barnes<br>Kaz Brown<br>Emily Franklin<br>Brooke Morgan<br>Sara Schwarzwald |

### General Information

Location ..... Lexington, Ky.  
 Founded ..... 1865  
 Enrollment ..... 30,000  
 Nickname ..... Wildcats  
 Colors ..... Blue and White  
 Conference ..... Southeastern  
 President ..... Dr. Eli Capilouto  
 Athletic Director ..... Mitch Barnhart  
 Sr. Women's Admin ..... Sandy Bell  
 Faculty Rep. .... Dr. Joseph Fink III  
 Arena ..... Memorial Coliseum  
 Capacity ..... 8,500

### Coaching Staff

Head Coach ..... Craig Skinner (11th Year)  
 UK Record (Career) ..... 242-97 (Same)  
 Alma Mater ..... Ball State, 1993  
 NCAA Appearances ..... 10  
 Assistant Coach ..... Lindsey Gray-Walton (6th)  
 Alma Mater ..... Georgia Tech, 2008  
 Assistant Coach ..... Anders Nelson (3rd)  
 Alma Mater ..... Ball State, 2011  
 Volunteer Assistant ..... Jordan Armstrong (1st)  
 Alma Mater ..... IPFW, 2015  
 Director of Operations ..... Mandy Robbe (4th)  
 Alma Mater ..... Dayton, 2009  
 Volleyball Office Phone ..... 859-257-2532

### Team History

All-Time Record ..... 816-482 (38 Years)  
 First Year ..... 1977  
 NCAA Appearances ..... 16  
 (1983, 87, 88, 90, 92, 93, 2005, 06, 07, 08, 09,  
 10, 11, 12, 13, 14)  
 Memorial Col. Record ..... 401-154 (39 Yrs.)

### 2014 In Review

Record ..... 27-6, 15-3 SEC (2nd)  
 2014 Final National Ranking ..... 17  
 2014 Postseason ..... NCAA Second Round  
 Starters Returning/Lost ..... 4/2+ Libero  
 Letterwinners Returning/Lost ..... 8/6  
 Newcomers ..... 5

### UK Social Media

Athletics Twitter ..... @UKAthletics  
 Athletics Facebook ..... /UKAthletics  
 Athletics Instagram ..... @UKAthletics

Volleyball Twitter ..... @KentuckyVB  
 Volleyball Facebook ..... /KentuckyVolleyball  
 Volleyball Instagram ..... @KentuckyVolleyball



Coach Twitter ..... @UKCoachSkinner

### UK Media Relations

Media Contact ..... Steven Sommer  
 Phone ..... 859-257-3520  
 Media Contact ..... Deb Moore  
 Phone ..... 859-257-3838  
 E-Mail ..... Deb.Moore@uky.edu  
 Website ..... UKathletics.com  
 Address ..... Joe Craft Center  
 ..... 338 Lexington Avenue  
 ..... Lexington, Ky. 40506-0604

## STAT COMPARISON

(SEC ONLY STATS)

|   | W-L  | SEC W-L | RANK | RPI  | ATT% | K/S  | A/S  | BLK/S | D/S  | SA/S |
|---|------|---------|------|------|------|------|------|-------|------|------|
|  | 13-6 | 6-1     | 21   | 11   | .226 | 13.8 | 12.6 | 2.8   | 16.0 | 1.2  |
|  | 9-11 | 3-3     | NR   | 98   | .226 | 13.8 | 13.0 | 2.1   | 14.4 | 1.0  |
|  | 2-4  | NR      | 76   | .178 | 12.8 | 11.6 | 1.6  | 13.9  | 1.2  |      |

### Last Time Out: Auburn and Florida

Kentucky extended its winning streak to nine straight with an exhilarating five set, 3-2 (22-25, 25-22, 23-25, 25-21, 15-12) win on the road against Auburn before dropping its first match of the SEC season, 3-1 (25-22, 21-25, 22-25, 20-25) on Sunday to the No. 17 Florida Gators.

Against Auburn, the Wildcats relied on an impressive defensive effort once again to earn the five-set win. The team registered 93 digs and 17 blocks – both season highs - to hold the Tigers to .144 hitting. Sophomores Ashley Dusek and Emily Franklin both contributed heavily to the effort with career nights. Dusek logged a career-best 40 digs during the night, setting a new program record for digs in a match. Franklin had a career night with 10 blocks – including two solo stops. The Mesa, Ariz., native also added nine kills and four digs.

In the loss to Florida, Dusek had another impressive match for the Wildcats with a match-high 28 digs. Junior outside hitter Anni Thomasson and senior setter Morgan Bergren both logged double-doubles for the Blue and White. Thomasson posted 11 kills and 12 digs, while Bergren registered 43 assists and 11 dug balls on the afternoon. Sophomore Darian Mack paced the attack with a team-best 14 kills, while classmate Emily Franklin notched a career-best 13 on a blazing .579 attacking percentage.

### Scouting the Opponents

#### Alabama Crimson Tide (9-11, 3-3 SEC, 98 RPI)

Key Wins: 3-2 vs. Missouri (12 RPI), 3-1 vs. Virginia (34 RPI)  
 Notable Losses: 1-3 vs. No. 21 Kentucky (11 RPI), 0-3 vs. No. 22 Western Kentucky (19 RPI)

Alabama has had an up and down conference season so far, going 2-1 in their last three matches after dropping the first two of SEC play. Kat Hutson, Krystal Rivers and Brittany Thomas each average over three kills a set, while Sierra Wilson's 11.67 assists a set lead the SEC.

#### Ole Miss Rebels (16-5, 3-4 SEC, 76 RPI)

Key Wins: 3-2 vs. Arkansas (36 RPI), 3-1 vs. Lipscomb (82 RPI)  
 Notable Losses: 0-3 vs. Florida (3 RPI), 1-3 vs. Missouri (12 RPI)  
 Ole Miss has won three of its last five matchups, taking victories over South Carolina, Georgia, and most recently a five-set victory over Arkansas. Ole Miss looks to guide the offense through Nakeyta Clair who boasts 3.17 kills a match on .417 hitting, the fourth best percentage in the league. Kathryn Cather is a threat when serving, with a SEC second-best 30 aces.

### Dusek Takes Home POTW, DPOW Honors

The Southeastern Conference announced its weekly volleyball honors on Monday, Oct. 19 with Kentucky sophomore Ashley Dusek taking home Player of the Week and Defensive Player of the Week honors. The recognition marked Dusek's second Defensive Player of the Week nod of the season and the first time in her career being named the league's top performer.

Dusek put on an incredible performance during the week's play, logging a jaw-dropping, league-high 7.56 digs a set, snagging 68 total digs over the span of nine sets. The sophomore's monster weekend was highlighted by a record-breaking performance at Auburn on Oct. 16. The East Bernard, Texas, native broke a 22-year-old record, setting the all-time record for digs in a single match with 40 against the Auburn Tigers. Dusek followed up her 40 dig performance by logging 28 more in four sets against No. 17 Florida in the lone top-25 matchup in the SEC during the past week. The loss to the Gators snapped a nine-game winning streak for the Cats, including an unscathed record in league play.

## HONORING THE CATS

### 2015 Awards

#### Morgan Bergren

Preseason All-SEC Team  
 Bluegrass Battle All-Tournament Team  
 Senior CLASS Award Candidate  
 SEC Player of the Week (10/12)  
 SEC Setter of the Week (10/12)

#### Kaz Brown

SEC Co-Defensive Player of the Week (9/21)  
 Bluegrass Battle MVP  
 Bluegrass Battle All-Tournament Team  
 Shocker Classic All-Tournament Team

#### Ashley Dusek

SEC Co-Defensive Player of the Week (9/28)  
 Bluegrass Battle All-Tournament Team  
 UNI All-Tournament Team  
 SEC Player of the Week (10/19)  
 SEC Defensive Player of the Week (10/19)

#### Darian Mack

Shocker Classic All-Tournament Team

#### Brooke Morgan

SEC Freshman of the Week (9/28)  
 SEC Freshman of the Week (10/12)



## NATIONAL RANKINGS

### AVCA Coaches Poll

October 19

|    | School               | 2015 Record      | Last Week Rank |
|----|----------------------|------------------|----------------|
| 1  | <b>Southern Cal.</b> | <b>(64) 20-0</b> | <b>1</b>       |
| 2  | Texas                | 16-1             | 2              |
| 3  | Nebraska             | 16-2             | 3              |
| 4  | Washington           | 17-1             | 4              |
| 5  | Penn State           | 17-2             | 5              |
| 6  | Ohio State           | 18-2             | 7              |
| 7  | Kansas               | 18-0             | 9              |
| 8  | Hawai'i              | 18-1             | 8              |
| 9  | Minnesota            | 15-3             | 11             |
| 10 | UCLA                 | 15-3             | 12             |
| 11 | Stanford             | 11-5             | 6              |
| 12 | BYU                  | 17-2             | 13             |
| 13 | Arizona State        | 15-4             | 10             |
| 14 | Arizona              | 13-7             | 14             |
| 15 | <b>Florida</b>       | <b>13-4</b>      | <b>17</b>      |
| 16 | Wisconsin            | 12-6             | 15             |
| 17 | Florida State        | 15-4             | 18             |
| 18 | <b>Illinois</b>      | <b>12-7</b>      | <b>16</b>      |
| 19 | Purdue               | 15-4             | 18             |
| 20 | Colorado State       | 15-3             | 21             |
| 21 | <b>KENTUCKY</b>      | <b>13-6</b>      | <b>20</b>      |
| 22 | W. Kentucky          | 21-2             | 22             |
| 23 | Michigan             | 15-4             | 23             |
| 24 | <b>Louisville</b>    | <b>14-4</b>      | <b>25</b>      |
| 25 | Oregon               | 10-7             | 24             |

Others receiving votes: San Diego 37; **Ohio 28**; Colorado 24; SMU 24; Long Beach State 17; **Michigan State 15**; **Creighton 14**; Arkansas State 12; North Carolina 12; **Missouri 10**; Santa Clara 3; **Arkansas 2**

Teams UK has or will play listed in **Bold**

### Dusek Sets Program Record in Auburn Win

Sophomore libero Ashley Dusek logged a career-best 40 digs during the five-set match with Auburn on Oct. 16, setting a new program record for digs in a single match. The previous record was set 22 years prior when Ann Hall logged 39 against the South Carolina Gamecocks on Oct. 22, 1993. Dusek is one of just six players to record 40 or more digs in a single match this season in NCAA Division I and the only one from a major conference to do so.

### Bergren Closing In On Milestone

Senior setter Morgan Bergren looks to further cement her place in Kentucky volleyball history, as she continues to close in on the 3,500 career assists mark. The Muncie, Ind., native currently sits at 3,382 career assists, needing just 118 more to achieve the benchmark. Only four other Wildcats in Leigh Marcum (2002-05), Jane Belanger (1990-93), Laura Linder (1987-90) and Sarah Rumley (2006-09) have eclipsed the 3,500 assist mark. Additionally, only 20 active players in NCAA Division I have logged 3,500 or more assists in their career.

### Wildcats Excel on the National Stage

The Wildcats have found a way to win this season while playing on a bigger stage, as the team is 4-1 so far while competing in nationally televised outings. The Wildcats' second meeting with Florida marked the fifth time Kentucky appeared on a national broadcast this season. UK had 3-0 wins over South Carolina, Mississippi State and Arkansas earlier this season, as well as a 3-1 road upset over then-No. 5 Florida. UK is slated for nine regular-season national television broadcasts, each airing on the SEC Network.

### Brown, Dusek in National Top 25

Sophomores Kaz Brown and Ashley Dusek find themselves among the top 25 in the nation in respective statistical categories. Brown ranks in the top 25 in blocks and blocks per set. She ranks 16th in total blocks with 101 in the 2015 campaign, while her 1.44 per set is good for No. 18 in the nation. Dusek currently ranks 21st in the country in digs per set, averaging 5.09 per set.

### Dusek's Digs Lead Conference

Sophomore libero Ashley Dusek now leads the Southeastern Conference in digs per set, both in all matches (5.09 digs/set) and conference-only statistics (5.38 digs/set). Dusek's 356 total digs are a team best, with the East Bernard, Texas native logging including 140 in SEC action

## CATS IN THE POLLS

### Rankings

| Date      | AVCA |
|-----------|------|
| Preseason | 15   |
| Aug. 31   | 10   |
| Sept. 7   | 21   |
| Sept. 14  | 24   |
| Sept. 21  | 24   |
| Sept. 28  | 21   |
| Oct. 5    | 20   |
| Oct. 12   | 20   |
| Oct. 19   | 21   |
| Oct. 26   |      |
| Nov. 2    |      |
| Nov. 10   |      |
| Nov. 16   |      |
| Nov. 23   |      |
| Nov. 30   |      |
| Final     |      |

### Under Skinner

**Total Weeks Ranked:**  
85

**Last Time Ranked:**  
21, October 19, 2015

**Most Consec. Weeks Ranked:**  
**41; 12/18/12 - Present**

**Current Streak:**  
41

**Highest Ranking:**  
7; 10/19/09

### RECORD VS. RANKED OPPONENTS\*

3-3

| Date     | Team             | Result |
|----------|------------------|--------|
| Aug. 28  | #19 Michigan St. | W, 3-2 |
| Sept. 5  | #8 Southern Cal. | L, 0-3 |
| Sept. 11 | #7 Illinois      | L, 0-3 |
| Sept. 27 | at #5 Florida    | W, 3-1 |
| Oct. 7   | #22 Arkansas     | W, 3-0 |
| Oct. 18  | #17 Florida      | L, 1-3 |

\* Based on AVCA Rankings at time of play

## THE SEC

### Standings

2015 Standings (as of 10/12)

| Team              | SEC        | Overall     |
|-------------------|------------|-------------|
| <b>KENTUCKY</b>   | <b>6-1</b> | <b>13-6</b> |
| Missouri          | 5-1        | 17-2        |
| Texas A&M         | 5-2        | 12-6        |
| Florida           | 5-3        | 13-4        |
| LSU               | 4-3        | 8-10        |
| Tennessee         | 4-4        | 18-5        |
| Arkansas          | 3-3        | 13-5        |
| Auburn            | 3-3        | 11-7        |
| <b>Alabama</b>    | <b>3-3</b> | <b>9-11</b> |
| <b>Ole Miss</b>   | <b>3-4</b> | <b>17-5</b> |
| Mississippi State | 3-5        | 13-8        |
| South Carolina    | 1-7        | 8-12        |
| Georgia           | 0-6        | 5-13        |

### SEC Upcoming Schedule

#### WEDNESDAY, OCT. 21

LSU vs. Texas A&M - 8 p.m.  
Georgia vs. Auburn - 9 p.m.

#### FRIDAY, OCT. 23

Arkansas vs. No. 15 Florida - 7 p.m.  
Mississippi State vs. Missouri - 7:30 p.m.  
Tennessee vs. Ole Miss - 7:30 p.m.  
**No. 21 Kentucky vs. Alabama - 8 p.m.**

#### SUNDAY, OCT. 25

Tennessee vs. Mississippi State - 1 p.m.  
Arkansas vs. South Carolina - 1:30 p.m.  
Missouri vs. No. 15 Florida - 1:30 p.m.  
Auburn vs. LSU - 2:00 p.m.  
**No. 21 Kentucky vs. Ole Miss - 2:30 p.m.**  
Georgia vs. Alabama - 3 p.m.

### Still Streaking

Following the Oct. 18 weekend, the Kentucky Wildcats are ranked yet again in the Oct. 19 AVCA poll, coming in at 21. With the ranking, UK extends its ranking streak to 41 consecutive weeks, dating back to Aug. 18, 2012. The 41-week streak is the longest ranked streak under head coach Craig Skinner and the longest in program history.

### Up Next:

**Texas A&M - Oct. 30, 7 p.m.**  
**LSU - Nov. 1, 1:30 p.m.**

Following the weekend's matches, Kentucky will return home for a weekend slate in which the Wildcats will host Texas A&M and LSU. UK's matchup with Texas A&M is set to air on the SEC Network, while LSU will be on SEC +.

### Memorial Magic

Memorial Coliseum has been the home of the Wildcats for all 39 volleyball seasons, and the historic venue has provided the Wildcats with a home court advantage unlike any other. The Oct. 4 victory over Alabama marked the 400th win in Memorial Coliseum.

**Overall: 401-154 (39th season) .723**  
**Skinner Era: 139-33 (11th season) .808**  
**NCAA Tournament: 11-5 (10 years).688**

### Defense Wins Championships

The Wildcats are living up to the old adage "defense wins championships." The Wildcats have held every in-conference opponent below its average hitting percentage this season. Over the season, UK has only allowed three opponents (Little Rock, Southern California and Wichita State) to hit better than their average.

### Bergren, Morgan Earn SEC Weekly Honors

Senior setter Morgan Bergren and freshman right side hitter Brooke Morgan were named Southeastern Conference Players of the Week on Oct. 12 for the previous week's play. Bergren was the league's top performing player and setter, while Morgan hauled in Freshman of the Week accolades.

Bergren helped guide the Kentucky offense with 32 assists on 42 of the team's kills. She registered her second double-double of the season with the 32 assists and 11 digs. Bergren found a way to get everyone involved in the offense, with five different players recording five or more kills. Bergren contributed five kills as well. She also assisted at the net with three of UK's eight blocks. With the 11 digs, she led the team for the most in the match.

Morgan had nine kills and four blocks in the win over the Razorbacks. She averaged 3.00 kills per frame – well above her season average of 1.94. She utilized a .353 attacking clip in the win, and also added 1.33 blocks per set en route to her second career Freshman of the Week honor

### Bergren Moves to Sixth All-Time in Assists

In the Oct. 2 win over Mississippi State, senior setter Morgan Bergren guided the Cats to .306 hitting with 32 assists. With the 32 assists, Bergren climbed to sixth all-time on Kentucky's career assists leaderboard, passing Irene Smyth (1993-1996), who recorded

## THE LAST TIME

### A UK Player ...

**Had 20 or more kills:**  
Kaz Brown (20) vs. Michigan St. (8/28/15)

**Had 30 or more kills:**  
Anni Thomasson (30) vs. LSU (11/10/13)

**Had 35 or more kills:**  
Sarah Spinner (36) vs. American (11/27/94)

**Four or more players recorded double-digit kills:**  
Darian Mack (15), Brooke Morgan (13), Anni Thomasson (10) and Emily Franklin (10) at Florida (9/27)

**Two players recorded 20 or more kills:**  
Sarah Mendoza (24), Lauren Rapp (23) at Ole Miss (11/7/08)

**Hit .750 or better (Min. 10 attempts):**  
Morgan Bergren (1.000) vs. Arkansas (11/29/14)

**Had 50 or more attacks:**  
Darian Mack (53) at Auburn (10/16/15)

**Had 80 or more attacks:**  
Molly Dreisbach (80) vs. Texas (11/7/94)

**Had 30 or more digs:**  
Ashley Dusek (40) at Auburn (10/16/15)

**Had 60 or more assists:**  
Morgan Bergren (66) vs. LSU (11/10/13)

**Had 70 or more assists:**  
Elizabeth Koberstein (70) vs. Tulsa (8/27/11)

**Registered back-to-back 60-assist matches:**  
Sarah Rumely vs. Cincinnati (11/24/06), vs. Ohio (11/30/06)

**Had 10 or more blocks:**  
Emily Franklin (10) vs. Florida (10/18/15)

**Recorded a double-double:**  
Anni Thomasson (11 kills, 12 digs) and Morgan Bergren (43 assists, 11 digs) vs. Florida (10/18/15)

**Recorded back-to-back double-doubles:**  
Anni Thomasson at Auburn (13 kills, 15 digs on 10/16/15) and vs. Florida (11 kills, 12 digs on 10/18/15)

**Two players recorded a double-double:**  
Anni Thomasson (11 kills, 12 digs) and Morgan Bergren (43 assists, 11 digs) vs. Florida (10/18/15)

**Recorded 30+ kills, 20+ digs:**  
Anni Thomasson (30 kills, 22 digs) vs. LSU (11/10/13)

**UK'S RECORD WHEN**

|                        | <b>All</b> | <b>SEC</b> |
|------------------------|------------|------------|
| Overall Record         | 13-6       | 6-1        |
| Home Record            | 7-2        | 3-1        |
| Road Record            | 5-1        | 3-0        |
| Neutral Record         | 1-3        | 0-0        |
| In August              | 3-0        | 0-0        |
| In September           | 6-5        | 2-0        |
| In October             | 4-1        | 4-1        |
| In November            | 0-0        | 0-0        |
| In December            | 0-0        | 0-0        |
| In 3-set Matches       | 6-3        | 4-0        |
| At Home                | 4-0        | 2-0        |
| On the Road            | 1-0        | 2-0        |
| Neutral                | 1-3        | 0-0        |
| In 4-set Matches       | 5-2        | 1-1        |
| At Home                | 2-2        | 1-1        |
| On the Road            | 3-0        | 0-0        |
| Neutral                | 0-0        | 0-0        |
| In 5-set Matches       | 2-1        | 1-0        |
| At Home                | 1-0        | 0-0        |
| On the Road            | 1-1        | 1-0        |
| Neutral                | 0-0        | 0-0        |
| Winning Set One        | 9-2        | 5-1        |
| Losing Set One         | 4-4        | 1-0        |
| Winning Set Two        | 11-1       | 6-0        |
| Losing Set Two         | 2-5        | 0-1        |
| Winning Set Three      | 11-1       | 4-0        |
| Losing Set Three       | 2-5        | 2-1        |
| Winning Set Four       | 6-0        | 2-0        |
| Losing Set Four        | 1-3        | 0-1        |
| Winning Set Five       | 2-0        | 1-0        |
| Losing Set Five        | 0-1        | 0-0        |
| Hitting .200 or above  | 11-1       | 5-0        |
| Hitting below .200     | 2-5        | 1-1        |
| Outhitting opponent    | 13-1       | 6-0        |
| Opponent outhits UK    | 0-5        | 0-1        |
| Hitting perct. is even | 0-0        | 0-0        |
| More kills than opp.   | 10-1       | 4-0        |
| Equal/Fewer kills      | 3-5        | 2-1        |
| More assists than opp. | 9-2        | 3-1        |
| Equal/Fewer assists    | 4-4        | 3-0        |
| More aces than opp.    | 12-0       | 5-0        |
| Equal/Fewer aces       | 1-6        | 1-1        |
| More digs than opp.    | 9-1        | 5-1        |
| Equal/Fewer digs       | 4-5        | 1-0        |
| More blocks than opp.  | 10-2       | 5-0        |
| Equal/Fewer blocks     | 3-4        | 1-1        |

3,195 in her time with the Wildcats. Bergren has 3,256 assists to date and looks to continue to climb the leaderboard, with Christine Hartmann's 3,497 the next milestone to reach at fifth all time.

**Win over Alabama Marks Program's 400th in Memorial**

The Kentucky program hit another milestone on Oct. 4, when the Wildcats logged their 400th program win inside the confines of Memorial Coliseum. The Wildcats have thrived historically inside Memorial, with a 401-153 record in 39 seasons, with Skinner recording a 139-32 mark during his time in the Cats' home venue.

**Dusek, Morgan Earn SEC Weekly Honors**

The Southeastern Conference announced its weekly honors for Sept. 28, with Kentucky sophomore libero Ashley Dusek earning Co-Defensive Player of the Week and freshman right-side hitter Brooke Morgan was named the conference's Freshman of the Week.

Dusek started the week with a strong showing at South Carolina where she notched 14 digs in three sets. She also got involved in the serving game with two aces. Dusek recorded her first kill of the year against the Gamecocks, with a set-clinching point at the end of the first frame. She continued to be a defensive stalwart against Florida where she tallied a team-high 18 digs in the match. Dusek also was perfect on serve-receive during the weekend.

Morgan began the weekend with seven kills and two blocks against the Gamecocks on Friday night where she hit .267 on the evening. The freshman sprung to life with a career match at No. 5 Florida, registering a personal-best 13 kills against the Gators on a red-hot .500 hitting clip. She also dug up three balls in the contest.

**Cats Leave Gainesville with Big Win**

The then-No. 24 Kentucky Wildcats had debatably its biggest win of the season on Sept. 27, leaving Gainesville, Fla., with a 3-1 (22-25, 55-23, 25-21, 25-21) victory over the then-No. 5 Florida Gators. It marked the first

time that the Wildcats defeated a top-five team since they defeated the No. 4 Minnesota Gophers on Sept. 14, 2013. It also marked the first road win for the Wildcats in Gainesville since Oct. 2, 2009 in which the Wildcats downed the Gators in five sets.

**Morgan Has Career Outing at Florida**

Freshman Brooke Morgan chose the right time to have a breakout match, stringing together a 13-kill performance against the then-No. 5 Florida Gators. Morgan found plenty of success on the slide, hitting at a .500 clip during the match – the second best of her career. Morgan has a history of playing up in big matches, as she set her career record for hitting percentage (.538) against the now No. 2 ranked Southern Cal Women of Troy.

**Brown Named SEC Co-Defensive Player of the Week**

Sophomore Kaz Brown was named SEC Co-Defensive Player of the Week on Sept. 21. In a breakout season, Brown continued to impress over the week, where she averaged 2.88 kills per set on a .283 hitting clip and had a staggering 2.62 blocks per set. The sophomore had two phenomenal outings during the week, first posting 13 kills and tying her then-career best eight blocks at Xavier before an unbelievable defensive outing against Louisville in which she had 10 kills and 13 blocks. Brown leads the team in total points (168.5), blocks (62) and hitting

**2015 DOUBLE-DOUBLES****Anni Thomasson: 6**

14 kills, 12 digs vs. Michigan St. (8/28)  
13 kills, 13 digs vs. Louisville (9/20)  
10 kills, 15 digs at Florida (9/27)  
11 kills, 13 digs vs. Alabama (10/4)  
13 kills, 15 digs at Auburn (10/16)  
11 kills, 12 digs vs. Florida (10/18)

**Darian Mack: 5**

10 kills, 12 digs vs. Michigan St. (8/28)  
15 kills, 15 digs vs. Ohio (9/1)  
16 kills, 11 digs at Wichita State (9/12)  
15 kills, 12 digs at Xavier (9/21)  
13 kills, 12 digs at Auburn (10/16)

**Morgan Bergren: 3**

51 assists, 11 digs at Northern Iowa (9/4)  
32 assists, 11 digs vs. Arkansas (10/7)  
43 assists, 11 digs vs. Florida (10/18)

**Ashley Dusek: 1**

11 assists, 10 digs vs. N. Illinois (9/12)

**Kaz Brown: 1**

10 kills, 13 blocks vs. Louisville (9/20)

## WILDCATS RANKED ACROSS THE NATION (THROUGH OCT. 19, 2015)

| TEAM               |       |          |               | INDIVIDUAL                |                |       |     |       |
|--------------------|-------|----------|---------------|---------------------------|----------------|-------|-----|-------|
| Statistic          | Value | SEC Rank | National Rank | Statistic                 | Player         | Value | SEC | Nat'l |
| Blocks Per Set     | 2.62  | 2        | 29            | <b>Blocks Per Set</b>     | Kaz Brown      | 1.44  | 2   | 18    |
| Attacks Per Set    | 36.57 | 3        | 58            |                           | Emily Franklin | 1.05  | 7   | 150   |
| Kills Per Set      | 13.54 | 8        | 75            | <b>Digs Per Set</b>       | Ashley Dusek   | 5.09  | 1   | 21    |
| Assists Per Set    | 12.43 | 8        | 89            | <b>Assists Per Set</b>    | Morgan Bergren | 10.40 | 7   | 66    |
| Digs Per Set       | 15.00 | 4        | 130           | <b>Attacks Per Set</b>    | Darian Mack    | 10.00 | 4   | 113   |
| Hitting Percentage | .218  | 8        | 132           | <b>Hitting Percentage</b> | Emily Franklin | .341  | 9   | 116   |
| Aces Per Set       | 1.11  | 11       | 232           |                           |                |       |     |       |

percentage (.344) this season while placing second on the team in kills (133) and kills per set (3.02).

### Looking Back: Mississippi State and Alabama:

The Wildcats extended their winning streak to seven straight including a perfect 4-0 record in Southeastern Conference play, blanking Mississippi State 3-0 (25-17, 25-20, 25-20) on Friday, Oct. 2, before defeating Alabama in four on Oct. 4, 3-1 (25-19, 27-25, 24-26, 25-20).

Senior setter Morgan Bergren led the Kentucky offense to a pair of sets in which the Cats utilized a hitting clip of .394 or better in the win over Mississippi State. The sophomore duo of Kaz Brown and Darian Mack benefited from Bergren's distribution,

as Brown notched 12 kills on a blazing .429 hitting clip with Mack contributing 11 kills on .333 hitting.

In the win over Alabama, the Wildcats had to fend off a late charge by the visiting Tide who rallied to take set three and prolong the match. Kentucky logged 13 total blocks on the night – nine of which Brown was involved in. Junior Anni Thomasson registered her fourth double-double of the season to aid the Wildcat cause with 13 digs and 11 kills.

### Looking Back: South Carolina and Florida

Kentucky finished its opening weekend undefeated in the Southeastern Conference, going on the road where the team first swept South Carolina, 3-0 (25-15, 25-22, 25-18), before taking down the then-No. 5 Florida Gators in an upset, 3-1 (22-25, 55-23, 25-21, 25-21).

Sophomore Darian Mack led the way for the Wildcats in the last two matches, posting 16 and 15 kills against South Carolina and Florida, respectively. Sophomore libero Ashley Dusek (32 digs, 1 kill, 2 aces, 5 assists) and freshman Brooke Morgan (20 kills, 2 blocks) also had outstanding weeks, earning SEC weekly honors.

### Brown Has Milestone Match against Louisville

Sophomore Kaz Brown had an incredible match against Louisville, in which she became the first UK middle to record a double-double in a match since Queen Nzenwa in 2007 with a 10-kill, 13-block performance. Her 13 rejections also marked a new UK record for blocks in the 25-point rally scoring era and a new career high, while her 11 block assists against the Cards set a new Kentucky best for individual block assists in a four-set match during the rally-scoring era.

### Thomasson Shines in Return against Louisville

Junior Anni Thomasson returned to full action for the first time since Sept. 1 against the Louisville Cardinals and looked to be back in form. The junior outside had her 19th career double-double, registering 13 kills and 13 digs in the match. With the double-double, Thomasson moves into sole possession of fourth on the career double-doubles list for the 25-point rally scoring era, needing just three more to tie for third with Christine Hartmann (2009-12).

### One For the Books

Sophomore libero Ashley Dusek wrote a piece of Kentucky volleyball history on Sept. 12 against Northern Illinois, where she became the first libero in the rally scoring era to record a double-double with 11 assists and 10 digs.

### Bergren Named Candidate for Senior CLASS Award

Premier Sports Management, Inc., announced the candidates for the 2015 Senior Class Award on Wed., Sept. 9, with Kentucky senior setter Morgan Bergren being tabbed as one of the 30 candidates for the annual honor. Bergren is one of six players on the list to have garnered All-America honors by the American Volleyball Coaches Association (AVCA) in 2014 and is one of 25 candidates to hold a 3.0 GPA or higher. A national media committee narrows this field to 10 finalists per sport approximately eight weeks before the NCAA championship. Public fan voting on the Senior CLASS Award website takes place each year during the month leading up to the NCAA Championship.

### Breakout Weekend for Barnes

Sophomore Sharay Barnes had a breakout performance during the Shocker Volleyball Classic, making starts against both Wichita State and Northern Illinois. In nine sets played, the outside hitter/middle blocker

## TOP PERFORMERS

### Statistical Rankings

Based on 2015 Statistics

#### Kills

|                |     |
|----------------|-----|
| Darian Mack    | 233 |
| Kaz Brown      | 185 |
| Anni Thomasson | 115 |
| Brooke Morgan  | 111 |

#### Assists

|                |     |
|----------------|-----|
| Morgan Bergren | 728 |
|----------------|-----|

#### Aces

|                |    |
|----------------|----|
| Emily Franklin | 15 |
|----------------|----|

#### Digs

|                |     |
|----------------|-----|
| Ashley Dusek   | 356 |
| Darian Mack    | 165 |
| Anni Thomasson | 151 |

#### Total Blocks

|                |     |
|----------------|-----|
| Kaz Brown      | 101 |
| Emily Franklin | 61  |
| Morgan Bergren | 60  |

#### Points

|                |       |
|----------------|-------|
| Darian Mack    | 262.5 |
| Kaz Brown      | 242.0 |
| Emily Franklin | 155.5 |



## CHASING RECORDS

### Career Assists

|                          |              |                |
|--------------------------|--------------|----------------|
| 1. Sarah Rumely          | 5,703        | 2006-09        |
| .....                    |              |                |
| 5. Christine Hartmann    | 3,497        | 2009-12        |
| <b>6. Morgan Bergren</b> | <b>3,382</b> | <b>2012-15</b> |
| 7. Irene Smyth           | 3,195        | 1983-86        |

### Season Digs

|                      |            |             |
|----------------------|------------|-------------|
| 1. Stephanie Klefot  | 608        | 2011        |
| .....                |            |             |
| 9. BriAnne Sauer     | 497        | 2008        |
| 10. Stephanie Klefot | 481        | 2012        |
| .....                |            |             |
| <b>Ashley Dusek</b>  | <b>356</b> | <b>2015</b> |

### Career Assists (25-Pt Rally Score Era)

|                          |              |                |
|--------------------------|--------------|----------------|
| 1. Christine Hartmann    | 3,497        | 2009-12        |
| <b>2. Morgan Bergren</b> | <b>3,382</b> | <b>2012-15</b> |
| 3. Sarah Rumely          | 2,669        | 2008-09        |

### Career Kills (25-Pt Rally Score Era)

|                          |            |                |
|--------------------------|------------|----------------|
| 1. Whitney Billings      | 1,393      | 2010-13        |
| .....                    |            |                |
| 6. Ashley Frazier        | 763        | 2011-12        |
| <b>7. Anni Thomasson</b> | <b>691</b> | <b>2013-15</b> |
| 8. Blaire Hiler          | 619        | 2008-10        |

### Career Pct. (25-Pt Rally Scoring Era)

(Min. 500 attempts)

|                            |             |                |
|----------------------------|-------------|----------------|
| 1. Alexandra Morgan        | .355        | 2010-13        |
| 2. Queen Nzenwa            | .343        | 2008           |
| <b>3. Morgan Bergren</b>   | <b>.329</b> | <b>2012-15</b> |
| 4. Christine Hartmann      | .321        | 2009-12        |
| <b>5. Kaz Brown</b>        | <b>.317</b> | <b>2014-15</b> |
| 6. Lauren Rapp             | .309        | 2008-10        |
| <b>7. Sara Schwarzwald</b> | <b>.288</b> | <b>2012-15</b> |

### Career Digs (25-Pt Rally Score Era)

|                          |            |                |
|--------------------------|------------|----------------|
| 1. Stephanie Klefot      | 1,924      | 2009-12        |
| .....                    |            |                |
| 4. BriAnne Sauer         | 1,077      | 2008-09        |
| <b>5. Anni Thomasson</b> | <b>719</b> | <b>2013-15</b> |
| 6. Christine Hartmann    | 634        | 2009-12        |
| .....                    |            |                |
| 10. Sarah Rumely         | 521        | 2008-09        |
| .....                    |            |                |
| <b>Ashley Dusek</b>      | <b>452</b> | <b>2014-15</b> |

tallied 28 kills, while setting single match highs in kills, with 16 against Wichita State, and hitting percentage, going .600 against Northern Illinois.

### Front Line Defense Shines vs. No. 7 Illinois

Despite dropping the match in three sets, the Kentucky front line came to play against No. 7 Illinois, tying the record for block assists in a three set match during the 25-point rally scoring era with 26. Sophomore Kaz Brown led the team with a career-high-tying eight block assists, while

freshman Brooke Morgan followed with a career-high six. Sophomore Emily Franklin tied her season best, registering five in the effort. Senior setter Morgan Bergren (3), sophomore Darian Mack (2) and freshman Anna Nyberg (2) all made multiple blocks as well.

### Cats in the Top 10

On Aug. 31, the Wildcats were named No. 10 in the nation by the AVCA. It marked the first time the team had been in the top 10 since the team was ranked 10th in the Aug. 28 poll in 2012. The Cats are currently in the midst of a 35-week streak being ranked in the AVCA poll.

### Memorial Coliseum to Host NCAA Regionals

UK is one of four sites selected for the Sweet 16 and Elite Eight matchups with one team advancing to the Final Four in Omaha, Neb., from the Lexington Region. This marks the third time in five seasons Memorial Coliseum will host this premier volleyball event. Kentucky advanced to the Sweet 16 and played in front of the largest crowd in the Craig Skinner era in 2011 where the unseeded Wildcats took No. 1 Texas to the brink. The Longhorns prevailed by a 3-1 score, but no set score was decided by more than two points.

### Looking Back: Rigorous Non-Conference Slate Prepares UK for SEC Play

The Wildcats non-conference schedule didn't hold back, as Kentucky built a 7-5 record during play outside of the SEC. UK, despite having a young team, scheduled talented opponents, facing eight teams that ranked in the top 70 of the Rich Kern Power Index in Southern California (2), Illinois (15), Louisville (21), Ohio (24), Creighton (26), Michigan State (35), Northern Iowa (65) and Wichita State (66).

Due to injuries and adjustments throughout the season, all 13 members of the Kentucky roster have seen action in 2015, with 12 playing in 20 or more sets during the out-of-conference schedule.

The sophomore duo of Darian Mack and Kaz Brown headed up the offense in the first 12 matches. Mack led the Wildcats with 144 kills, averaging 3.32 kills per set, while Brown added a team second-best 133 kills while tallying an additional 53 blocks – a team-best and second in the conference. The Wildcats also logged a 1-2 record against ranked opponents

during out-of-conference play, beginning the season with a five-set win over No. 19 Michigan State before falling in sweeps to No. 8 Southern Cal and No. 7 Illinois.

### Cats Dominant in Win over Northern Iowa

UK had a great all-around performance in the four-set win against Northern Iowa. On offense, the team logged a season-best 67 kills. The 67 kills ties the most kills in a four-set Kentucky match during the 25-point rally scoring era. During the match, five players had double figure kills in the match (Darian Mack, 17; Kaz Brown, 13; Anna Nyberg, 12; Brooke Morgan, 10; Sara Schwarzwald, 10). It marked the first time four or more players had 10 or more kills since the team played Georgia Southern on September 13, 2014. Ashley Dusek had 31 digs, making her the only UK player to log 30 or more digs in multiple matches since the beginning of the 25-point rally scoring era.

The matchup with Northern Iowa also proved to be a big night for many individuals on the team, with five players setting or tying 10 career-bests, while two others made or tied five season-highs. Three career records were set for kills (Mack, 17; Nyberg, 12; Morgan, 10). Morgan (5) and Nyberg (2) also had a career-record five blocks, while Brown tied her career-best eight blocks. Dusek set new highs for assists (7) and service aces (3), while fellow defensive specialist McKenzie Watson had new highs in digs (9) and assists (3). Senior Morgan Bergren had a season-best 11 digs while tying her season-high five kills and three blocks. Classmate Sara Schwarzwald had season highs in kills (10) while tying her season-high with three blocks.

### Dusek Silver Lining in UNI Tournament

Dusek earned All-Tournament honors at UNI, logging 60 digs in three matches for a whopping 6.00 digs per set over the weekend. Dusek also provided four service aces during the three matches. Dusek enters this weekend on five consecutive matches charting 10 or more digs.

### Mack's Career Night vs. Ohio

Darian Mack set new personal bests in the loss to Ohio, as the sophomore outside hitter posted her second double-double of the season. Mack had 15 kills and 15 digs in the effort, both marking new personal bests.

Mack has seen an increased role in 2015, where she's started in every match, and is currently leads the team in kills (117).

### **Career Night for Brown**

The season opener against No. 19 Michigan State marked a career night for Kaz Brown, as the sophomore middle blocker doubled her previous single game high of 10 kills against Oakland in the first round of 2014's NCAA Tournament. Brown's 20 marks the most kills for a UK middle blockers since the beginning of the 25-point rally scoring era. It marked the first time that a UK player had 20 or more kills since Lauren O'Conner did so with 21 against Georgia last season (11/7/14). Brown is the first middle blocker to log 20 or more kills in a match since Queen Nzenwa and Nicole Britenriker each turned the trick in 2007.

### **Dusek Cracks the Record Books**

In addition to Brown's career night, sophomore libero Ashely Dusek also had an impressive match against No. 19 Michigan State. Dusek made history, registering 34 digs, the most ever in a five-set match in UK history in the 25-point rally scoring era. Dusek becomes just the second Wildcat to log 30 or more digs in a match, joining former player BriAnne Sauer. After her 31-dig performance vs. Northern Iowa, Dusek is also the only UK player during the 25-point rally scoring era to log multiple games with 30 or more digs.

### **Bergren Tabbed to Preseason All-SEC Team**

Senior Morgan Bergren was named to the preseason All-Southeastern Conference team as voted on by the league's coaches, while the Wildcats were tapped to finish third in the league standings. Bergren led UK with 1,291 assists in 2014, the second most in a single season in program history in the 25-point rally scoring era. The Muncie, Ind., native directed the UK offense to a .272 hitting percentage and a Southeastern Conference-best 14.25 kills per set, both the highest totals by the Wildcats since 2009. Along with earning American Volleyball Coaches Association second-team All-America accolades as well as All-Region honors, she was an All-SEC selection as a junior. Bergren earned SEC Player of the Week honors on Oct. 6, 2014 after she led UK to a .306 attacking percentage with six players averaging 1.29 kills per set or better in Kentucky's wins

over Alabama and No. 21 Texas A&M. Bergren had 43 or more assists in each win and added 11 kills on .579 hitting with no errors.

### **Wildcats Ranked in the Preseason Again**

For a program-record fourth consecutive year, the Kentucky volleyball team will begin the season ranked in the American Volleyball Coaches Association's preseason top-25 after the Wildcats earned a No. 15 ranking in the poll. UK's spot in the top 25 poll marks the sixth time in the last seven years in which the Wildcats have earned a place in the preseason poll, all under 11th-year head coach, Craig Skinner. The preseason ranking marks the 77th time under Skinner the Wildcats have been ranked in the preseason, weekly or final poll by the AVCA. Kentucky debuted at No. 17 in 2013 and has been ranked in the top 25 every week since then.

### **Wildcats Earn AVCA Academic Award**

For the first time in head coach Craig Skinner's tenure, the Kentucky volleyball team has earned the American Volleyball Coaches Association (AVCA) Team Academic Award for the 2014-15 season. The Wildcats posted a GPA above a 3.3 both semesters in 2014-15, including a 3.563 in the spring, the second-highest GPA among all UK teams. The team's 3.378 GPA among scholarship student-athletes in the fall of 2014 ranked seventh among all UK teams.

### **2015 Class Ranked No. 10 in the Nation**

Kentucky's incoming class comprised of setter Olivia Dailey, middle blocker Brooke Morgan, outside hitter Anna Nyberg and defensive specialist McKenzie Watson has earned the distinction as PrepVolleyball.com's 10th rated class for 2015. The 2015 class marks the sixth top-20 class in Craig Skinner's tenure. Since Skinner's arrival, the Wildcats have hauled in nine classes rated in the top 30 of PrepVolleyball.com's rankings including his very first class in 2006 which came in at No. 26. That class included future Southeastern Conference Player of the Year and two-time All-American setter Sarah Rumely. In all, Kentucky has recruited 12 players who have garnered 17 All-America accolades during their careers. Players from these recruiting classes have notched 20 All-SEC distinctions and at least one member of every freshman class has earned

an All-SEC Freshman team nod during Skinner's tenure.

### **Bergren and Team USA**

Kentucky volleyball junior setter Morgan Bergren was selected as one of six setters to the U.S. Collegiate National Team this summer. The 36-member team trained and competed in conjunction with the USA Volleyball Girls' Junior National Championships, June 21-29 in New Orleans, La. Bergren led her squad to the championship of the event. UK's senior setter also competed for the U.S. Collegiate National Team last summer during a 10-day trip to China.

### **Ten In Ten**

Kentucky is one of just 10 teams in the country to advance to the NCAA tournament in each of the last 10 seasons. UK joins Colorado State, Florida, Hawai'i, Nebraska, Penn State, Southern California, Stanford, Texas and Washington in achieving the feat.

### **NCAA Revival Under Skinner**

When head coach Craig Skinner arrived in Lexington prior to the 2005 season, UK had made six NCAA Tournaments, most recently in 1993 and never in more than two consecutive seasons. Ten years later, the Wildcats have advanced to the postseason in each of Skinner's 10 seasons. Kentucky made its first NCAA Tournament under Skinner in 2005, won its first postseason match since 1992 in 2006 and advanced to the Sweet 16 in 2009. UK's Sweet 16 run in 2009 was UK's first regional appearance since 1993 and the first time the Wildcats had won two NCAA matches in the same season since 1989. Five times under Skinner's leadership, UK has earned a national seed and hosted the first and second rounds.

## HEAD COACH CRAIG SKINNER



**11TH SEASON**  
**Record: 242-97**  
**SEC Record: 143-55**  
**NCAA Appearances: 10**

| Year         | Record        | SEC           | Finish    |
|--------------|---------------|---------------|-----------|
| 2005         | 17-12         | 10-6          | NCAA 1st  |
| 2006         | 19-12         | 11-9          | NCAA 2nd  |
| 2007         | 22-10         | 13-7          | NCAA 1st  |
| 2008         | 26-6          | 17-3          | NCAA 1st  |
| 2009         | 29-5          | 17-3          | NCAA Reg. |
| 2010         | 17-14         | 11-9          | NCAA 1st  |
| 2011         | 28-6          | 17-3          | NCAA Reg. |
| 2012         | 22-11         | 14-6          | NCAA Reg. |
| 2013         | 22-9          | 13-5          | NCAA 2nd  |
| 2014         | 27-6          | 15-3          | NCAA 2nd  |
| 2015         | 13-6          | 6-1           |           |
| <b>Total</b> | <b>242-97</b> | <b>144-56</b> |           |

Since being tabbed Kentucky's head coach in December 2004, Craig Skinner has rejuvenated the Kentucky volleyball program into a national prominence once again. Skinner has directed the Wildcats to **10** consecutive NCAA Tournaments - a feat only 12 other schools in the nation have achieved. That run includes **THREE** Sweet Sixteen appearances in the last six seasons. Furthermore, the Wildcats have captured **17 or more victories** in all **10** seasons under Skinner's direction, including tallying **20 or more wins** in **SEVEN** of the last **EIGHT**, including 2014.

He became the fastest coach in school all-time to total 100 career victories in just his fifth season, and is the only coach in program history to advance to postseason play in each season at the helm. With the team's 3-1 victory over Georgia Southern on Sept. 13, 2014, he eclipsed Kathy DeBoer as the winningest coach in UK volleyball history.

Twelve players have garnered 18 All-America distinctions, while UK has hauled in 37 All-Southeastern Conference honors in his 10 seasons - including the 2008 SEC Player of the Year, 2006 SEC Freshman of the Year, 2010, 2011, 2012 and 2014 SEC Libero of the Year and the 2005 SEC Defensive Player of the Year.

The Wildcats have enjoyed unprecedented success which has included a school-record run of 4 consecutive weeks ranked in the top 25 of the American Volleyball Coaches Association poll, record-breaking attendance marks and a six-time host of NCAA Tournament play including serving as one of four host sites for the 2011 and 2013 NCAA Regionals. UK is slated to host against in 2015.

## SKINNER'S RECORD VS. ALL OPPONENTS

| Opponent              | Record | Opponent          | Record | Opponent              | Record        |
|-----------------------|--------|-------------------|--------|-----------------------|---------------|
| Alabama               | 13-5   | Liberty           | 1-0    | Pittsburgh            | 1-0           |
| Albany                | 2-0    | Lipscomb          | 4-0    | Portland              | 1-0           |
| Arizona               | 0-1    | Little Rock       | 1-0    | Purdue                | 1-2           |
| Arkansas              | 17-4   | Long Beach State  | 2-0    | San Diego State       | 0-1           |
| Auburn                | 16-3   | LSU               | 12-7   | Siena                 | 1-0           |
| Austin Peay           | 1-0    | Louisville        | 5-3    | South Carolina        | 17-2          |
| Brown                 | 1-0    | Loyola Marymount  | 1-0    | South Florida         | 1-0           |
| Butler                | 1-0    | Maryland          | 1-1    | Southern Illinois     | 1-0           |
| Cincinnati            | 1-4    | Miami (OH)        | 1-0    | Southern California   | 0-2           |
| Clemson               | 1-0    | Michigan          | 0-1    | St. John's            | 0-1           |
| Cleveland State       | 1-0    | Michigan State    | 2-2    | Syracuse              | 1-0           |
| Connecticut           | 1-0    | Minnesota         | 1-0    | Tennessee             | 11-8          |
| Creighton             | 1-1    | Mississippi State | 17-1   | Tennessee State       | 1-0           |
| Duquesne              | 2-0    | Missouri          | 3-2    | Texas                 | 0-1           |
| Eastern Illinois      | 1-0    | Morehead State    | 5-0    | Texas A&M             | 5-1           |
| Eastern Kentucky      | 2-0    | Murray State      | 1-0    | Toledo                | 1-0           |
| ETSU                  | 2-0    | Nebraska          | 0-2    | UT-Martin             | 1-0           |
| Florida               | 4-17   | North Carolina    | 1-1    | Villanova             | 1-0           |
| Florida International | 1-0    | Northern Iowa     | 3-0    | VCU                   | 3-0           |
| Florida State         | 0-4    | Northern Illinois | 1-0    | Virginia Tech         | 2-0           |
| Georgetown            | 1-0    | Northwestern      | 1-1    | Wichita State         | 1-1           |
| Georgia               | 17-1   | Oakland           | 1-0    | Wisconsin             | 0-1           |
| Georgia Southern      | 1-0    | Ohio              | 3-1    | West Virginia         | 1-0           |
| Georgia Tech          | 2-0    | Ohio State        | 2-1    | Western Carolina      | 5-0           |
| Illinois              | 0-2    | Oklahoma          | 0-1    | Western Kentucky      | 3-0           |
| Indiana               | 2-0    | Ole Miss          | 13-5   | Western Michigan      | 0-1           |
| Iowa State            | 0-1    | Oregon            | 1-1    | Wright State          | 1-1           |
| IUPUI                 | 1-0    | Penn State        | 0-1    | Xavier                | 2-0           |
| Kansas State          | 2-0    | Pepperdine        | 0-1    | <b>Eleven Seasons</b> | <b>242-97</b> |



# PLAYER BIOS



**SHARAY BARNES**  
**#3 | OH/MB**  
**6-2 | SOPH.**  
**SWATHMORE, PA.**  
**STRATH**  
**FAMILY SCIENCES**

## QUICK HITS

- Leads Kentucky in hitting percentage (.333, minimum 100 attempts)
- Had a career-best 16 kills at Wichita State before setting a new best .600 hitting against Northern Illinois
- Has started in four consecutive matches
- Set then career-highs in kills (6) and hitting percentage (.545) in two sets vs. Creighton
- Set career-highs blocks (2) during the fourth set vs. Ohio
- Saw first action of the 2015 season in the 3-0 win over Little Rock
- Registered three kills vs. Butler in 2014
- Can play either outside hitter or middle blocker

## GAME-BY-GAME

| DATE  | Vs.                | SP | K  | E | TA | PCT.   | A | SA | DIG | BS-BA | PTS. |
|-------|--------------------|----|----|---|----|--------|---|----|-----|-------|------|
| 8/28  | Michigan State     | -  | -  | - | -  | -      | - | -  | -   | -     | -    |
| 8/29  | IUPUI              | -  | -  | - | -  | -      | - | -  | -   | -     | -    |
| 8/29  | Little Rock        | 1  | 0  | 1 | 1  | -1.000 | 0 | 0  | 0   | 0-0   | 0.0  |
| 9/1   | Ohio               | 1  | 4  | 3 | 14 | .071   | 0 | 0  | 0   | 0-2   | 5.0  |
| 9/4   | at Northern Iowa   | -  | -  | - | -  | -      | - | -  | -   | -     | -    |
| 9/5   | vs. Southern Cal.  | -  | -  | - | -  | -      | - | -  | -   | -     | -    |
| 9/5   | vs. Creighton      | 2  | 6  | 0 | 11 | .545   | 0 | 0  | 0   | 0-0   | 6.0  |
| 9/11  | vs. Illinois       | 1  | 0  | 1 | 3  | -.333  | 0 | 0  | 0   | 0-0   | 0.0  |
| 9/11  | at Wichita St.     | 5  | 16 | 3 | 32 | .406   | 0 | 1  | 1   | 0-1   | 16.5 |
| 9/12  | vs. Northern Ill.  | 3  | 10 | 1 | 15 | .600   | 0 | 2  | 0   | 0-10  | 10.0 |
| 9/18  | Xavier             | 4  | 13 | 3 | 23 | .435   | 0 | 0  | 1   | 0-2   | 14.0 |
| 9/20  | Louisville         | 3  | 1  | 2 | 9  | -.111  | 0 | 0  | 1   | 0-1   | 1.5  |
| 9/25  | at South Carolina  | -  | -  | - | -  | -      | - | -  | -   | -     | -    |
| 9/27  | at Florida         | -  | -  | - | -  | -      | - | -  | -   | -     | -    |
| 10/2  | Mississippi State  | -  | -  | - | -  | -      | - | -  | -   | -     | -    |
| 10/4  | Alabama            | -  | -  | - | -  | -      | - | -  | -   | -     | -    |
| 10/7  | Arkansas           | -  | -  | - | -  | -      | - | -  | -   | -     | -    |
| 10/16 | at Auburn          | -  | -  | - | -  | -      | - | -  | -   | -     | -    |
| 10/18 | Florida            | -  | -  | - | -  | -      | - | -  | -   | -     | -    |
| 10/23 | at Alabama         | -  | -  | - | -  | -      | - | -  | -   | -     | -    |
| 10/25 | at Ole Miss        | -  | -  | - | -  | -      | - | -  | -   | -     | -    |
| 10/30 | Texas A&M          | -  | -  | - | -  | -      | - | -  | -   | -     | -    |
| 11/1  | Louisiana State    | -  | -  | - | -  | -      | - | -  | -   | -     | -    |
| 11/5  | at Georgia         | -  | -  | - | -  | -      | - | -  | -   | -     | -    |
| 11/8  | at Tennessee       | -  | -  | - | -  | -      | - | -  | -   | -     | -    |
| 11/22 | at Louisiana State | -  | -  | - | -  | -      | - | -  | -   | -     | -    |
| 11/25 | Georgia            | -  | -  | - | -  | -      | - | -  | -   | -     | -    |
| 11/27 | Auburn             | -  | -  | - | -  | -      | - | -  | -   | -     | -    |

| 2015 Season Highs            | Categories | Career Highs                    |
|------------------------------|------------|---------------------------------|
| 16, at Wichita State (9/11)  | Kills      | 16, at Wichita State (9/11/15)  |
| .600, vs. N. Illinois (9/12) | Percentage | .600, vs. N. Illinois (9/12/15) |
| 2, vs. Ohio (9/1)            | Blocks     | 2, vs. Ohio (9/1/15)            |
| 2, vs. N. Illinois (9/12)    | Digs       | 2, vs. N. Illinois (9/12/15)    |
| -                            | Assists    | -                               |
| -                            | Aces       | -                               |

## Career Stats

| Season       | GP-MP        | K         | K/G         | E         | TA         | Pct         | A        | A/G         | SA       | SE       | DIG      | D/G         | BS       | BA       | TB       | B/G         | Points      | Pts/G       |
|--------------|--------------|-----------|-------------|-----------|------------|-------------|----------|-------------|----------|----------|----------|-------------|----------|----------|----------|-------------|-------------|-------------|
| 2014         | 11-8         | 8         | 0.73        | 6         | 26         | .077        | 0        | 0.00        | 0        | 0        | 1        | 0.09        | 0        | 3        | 3        | 0.27        | 9.5         | 0.82        |
| 2015         | 20-8         | 50        | 2.50        | 14        | 108        | .333        | 0        | 0.00        | 0        | 0        | 5        | 0.25        | 0        | 6        | 6        | 0.30        | 53.0        | 2.65        |
| <b>TOTAL</b> | <b>31-16</b> | <b>58</b> | <b>1.87</b> | <b>20</b> | <b>134</b> | <b>.284</b> | <b>0</b> | <b>0.00</b> | <b>0</b> | <b>0</b> | <b>6</b> | <b>0.19</b> | <b>0</b> | <b>9</b> | <b>9</b> | <b>0.29</b> | <b>62.5</b> | <b>2.00</b> |



**MORGAN BERGREN**  
**#6 | S**  
**6-1 | SR.**  
**MUNCIE, IND.**  
**DELTA**  
**KINESIOLOGY (PHYSICAL EDU. & HEALTH)**

## QUICK HITS

- Named SEC POTW and Setter of the Week after 34 assists, 11 digs and five kills vs. Arkansas
- One of 30 candidate for the Senior CLASS Award
- Leads team with 728 assists this season
- Logged third double-double of 2015 with 43 assists and 11 digs vs. Florida
- With 32 assists vs. Mississippi State on Oct. 2 became sixth all-time on UK career assists leaderboard passing Irene Smyth (1993-96)
- Logged her 14th career match with 50 or more assists in a 51-assists in five sets at Auburn
- Named to the preseason All-SEC team
- Had season-best 52 assists in opener vs. Michigan State (8/28)
- Has had four or more blocks in seven of the last nine matches
- Named to the Bluegrass Battle All-Tournament team
- Named a Second-Team All-American in 2014

## GAME-BY-GAME

| DATE  | Vs.                | SP | K | E | TA | PCT.  | A  | SA | DIG | BS-BA | PTS. |
|-------|--------------------|----|---|---|----|-------|----|----|-----|-------|------|
| 8/28  | Michigan State     | 5  | 4 | 1 | 15 | .200  | 52 | 0  | 8   | 0-3   | 5.5  |
| 8/29  | IUPUI              | 3  | 5 | 0 | 7  | .714  | 40 | 0  | 3   | 0-0   | 5.0  |
| 8/29  | Little Rock        | 3  | 4 | 2 | 10 | .200  | 34 | 1  | 2   | 0-1   | 5.5  |
| 9/1   | Ohio               | 4  | 2 | 0 | 12 | .167  | 33 | 0  | 7   | 0-2   | 3.0  |
| 9/4   | at Northern Iowa   | 4  | 5 | 1 | 7  | .571  | 51 | 0  | 11  | 0-3   | 6.5  |
| 9/5   | vs. Southern Cal.  | 3  | 2 | 0 | 8  | .250  | 27 | 0  | 3   | 0-1   | 2.0  |
| 9/5   | vs. Creighton      | 3  | 1 | 1 | 6  | .000  | 26 | 0  | 5   | 0-0   | 1.0  |
| 9/11  | vs. Illinois       | 3  | 3 | 1 | 10 | .200  | 25 | 0  | 3   | 0-3   | 4.5  |
| 9/11  | at Wichita St.     | 5  | 5 | 1 | 11 | .364  | 46 | 1  | 4   | 0-5   | 8.5  |
| 9/12  | vs. Northern Ill.  | 3  | 3 | 1 | 9  | .222  | 28 | 1  | 9   | 0-4   | 6.0  |
| 9/18  | Xavier             | 4  | 5 | 0 | 8  | .625  | 43 | 0  | 7   | 0-5   | 7.5  |
| 9/20  | Louisville         | 4  | 5 | 0 | 12 | .417  | 38 | 0  | 9   | 1-5   | 8.5  |
| 9/25  | at South Carolina  | 3  | 2 | 0 | 3  | .667  | 34 | 1  | 3   | 0-3   | 4.5  |
| 9/27  | at Florida         | 4  | 1 | 2 | 7  | -.143 | 51 | 1  | 6   | 1-4   | 5.0  |
| 10/2  | Mississippi State  | 3  | 3 | 0 | 5  | .600  | 32 | 0  | 3   | 0-4   | 5.0  |
| 10/4  | Alabama            | 4  | 6 | 2 | 14 | .286  | 42 | 1  | 9   | 0-4   | 9.0  |
| 10/7  | Arkansas           | 3  | 5 | 0 | 9  | .556  | 32 | 0  | 11  | 0-3   | 6.5  |
| 10/16 | at Auburn          | 5  | 7 | 1 | 18 | .333  | 51 | 3  | 6   | 0-5   | 12.5 |
| 10/18 | Florida            | 4  | 4 | 3 | 16 | .062  | 43 | 1  | 11  | 0-4   | 7.0  |
| 10/23 | at Alabama         | -  | - | - | -  | -     | -  | -  | -   | -     | -    |
| 10/25 | at Ole Miss        | -  | - | - | -  | -     | -  | -  | -   | -     | -    |
| 10/30 | Texas A&M          | -  | - | - | -  | -     | -  | -  | -   | -     | -    |
| 11/1  | Louisiana State    | -  | - | - | -  | -     | -  | -  | -   | -     | -    |
| 11/5  | at Georgia         | -  | - | - | -  | -     | -  | -  | -   | -     | -    |
| 11/8  | at Tennessee       | -  | - | - | -  | -     | -  | -  | -   | -     | -    |
| 11/22 | at Louisiana State | -  | - | - | -  | -     | -  | -  | -   | -     | -    |
| 11/25 | Georgia            | -  | - | - | -  | -     | -  | -  | -   | -     | -    |
| 11/27 | Auburn             | -  | - | - | -  | -     | -  | -  | -   | -     | -    |

| 2015 Season Highs           | Categories | Career Highs                    |
|-----------------------------|------------|---------------------------------|
| 7, at Auburn (10/16)        | Kills      | 11, vs. Xavier (9/20/14)        |
| .714 vs. IUPUI (8/29)       | Percentage | 1.000 vs. Arkansas (11/29/14)   |
| 6, vs. Louisville (9/20)    | Blocks     | 6, 4x, MR: Louisville (9/20/15) |
| 11, 3x, MR: Florida (10/18) | Digs       | 13, two times                   |
| 52 vs. Michigan St. (8/28)  | Assists    | 66, vs. LSU (11/10/13)          |
| 3, at Auburn (10/16)        | Aces       | 3, 2x, MR: Auburn (10/16/15)    |

## SEASON AWARDS

- Preseason All-SEC Team
- Bluegrass Battle All-Tournament Team
- Senior CLASS Award Candidate
- SEC Player of the Week (10/12)
- SEC Setter of the Week (10/12)

## Career Stats

| Season       | GP-MP         | K          | K/G         | E         | TA         | Pct         | A           | A/G          | SA        | SE         | DIG        | D/G         | BS        | BA         | TB         | B/G         | Points       | Pts/G       |
|--------------|---------------|------------|-------------|-----------|------------|-------------|-------------|--------------|-----------|------------|------------|-------------|-----------|------------|------------|-------------|--------------|-------------|
| 2012         | 17-9          | 16         | 0.94        | 7         | 42         | .214        | 148         | 8.71         | 4         | 6          | 25         | 1.47        | 1         | 11         | 12         | 0.71        | 26.5         | 1.56        |
| 2013         | 111-31        | 130        | 1.17        | 43        | 319        | .273        | 1215        | 10.95        | 24        | 40         | 192        | 1.73        | 14        | 63         | 77         | 0.69        | 199.5        | 1.79        |
| 2014         | 118-33        | 158        | 1.34        | 25        | 317        | .420        | 1291        | 10.94        | 28        | 35         | 214        | 1.81        | 6         | 85         | 91         | 0.77        | 234.5        | 1.99        |
| 2015         | 70-19         | 72         | 1.03        | 16        | 187        | .299        | 728         | 10.40        | 10        | 19         | 120        | 1.71        | 2         | 58         | 60         | 0.86        | 113.0        | 1.61        |
| <b>TOTAL</b> | <b>316-92</b> | <b>376</b> | <b>1.19</b> | <b>91</b> | <b>865</b> | <b>.329</b> | <b>3382</b> | <b>10.70</b> | <b>66</b> | <b>100</b> | <b>551</b> | <b>1.74</b> | <b>23</b> | <b>217</b> | <b>240</b> | <b>0.76</b> | <b>573.5</b> | <b>1.81</b> |



# PLAYER BIOS

## QUICK HITS

- Leads team in blocks (101)
- Named SEC Co-Defensive Player of the Week for Sept. 21
- First UK middle to record a double-double since 2007 with 10 kills and 13 blocks vs. Louisville
- Logged six matches with eight or more blocks this season
- Averaging 1.20 blocks/set against Top-25 opponents
- Had a career match against Michigan State where she recorded 20 kills and 8 blocks
- Named the Bluegrass Battle Tournament MVP following a weekend with 43 kills on .411 attacking and 13 blocks- all team bests
- Currently ranks 14th in the nation in blocks per set, 15th in total blocks (second in SEC in both)
- Has six matches with eight or more blocks this season
- Named to the 2014 SEC All-Freshman team

## GAME-BY-GAME

| DATE  | Vs.                | SP | K  | E | TA | PCT. | A | SA | DIG | BS-BA | PTS. |
|-------|--------------------|----|----|---|----|------|---|----|-----|-------|------|
| 8/28  | Michigan State     | 5  | 20 | 5 | 34 | .441 | 0 | 0  | 1   | 2-6   | 25.0 |
| 8/29  | IUPUI              | 3  | 12 | 6 | 23 | .261 | 0 | 0  | 0   | 0-2   | 13.0 |
| 8/29  | Little Rock        | 3  | 11 | 2 | 16 | .562 | 0 | 0  | 0   | 0-3   | 12.5 |
| 9/1   | Ohio               | 4  | 9  | 4 | 26 | .192 | 0 | 0  | 0   | 0-2   | 10.0 |
| 9/4   | at Northern Iowa   | 4  | 13 | 1 | 25 | .480 | 0 | 0  | 1   | 0-8   | 17.0 |
| 9/5   | vs. Southern Cal.  | 3  | 12 | 2 | 20 | .500 | 0 | 0  | 0   | 0-0   | 12.0 |
| 9/5   | vs. Creighton      | 3  | 5  | 3 | 17 | .118 | 0 | 0  | 0   | 0-0   | 5.0  |
| 9/11  | vs. Illinois       | 3  | 7  | 3 | 19 | .211 | 1 | 0  | 0   | 0-8   | 11.0 |
| 9/11  | at Wichita St.     | 5  | 15 | 5 | 29 | .345 | 0 | 0  | 0   | 3-3   | 19.5 |
| 9/12  | vs. Northern Ill.  | 3  | 6  | 0 | 10 | .600 | 0 | 0  | 0   | 1-3   | 8.5  |
| 9/18  | Xavier             | 4  | 13 | 2 | 31 | .355 | 0 | 0  | 0   | 1-7   | 17.5 |
| 9/20  | Louisville         | 4  | 10 | 4 | 29 | .207 | 0 | 0  | 0   | 2-11  | 17.5 |
| 9/25  | at South Carolina  | 3  | 6  | 2 | 14 | .286 | 0 | 0  | 1   | 1-5   | 9.5  |
| 9/27  | at Florida         | 4  | 8  | 5 | 23 | .130 | 0 | 0  | 1   | 0-3   | 9.5  |
| 10/2  | Mississippi State  | 3  | 12 | 3 | 21 | .429 | 0 | 0  | 0   | 0-4   | 14.0 |
| 10/4  | Alabama            | 4  | 8  | 6 | 23 | .087 | 0 | 0  | 0   | 1-8   | 13.0 |
| 10/7  | Arkansas           | 3  | 5  | 1 | 16 | .250 | 0 | 0  | 0   | 0-7   | 8.5  |
| 10/16 | at Auburn          | 5  | 8  | 3 | 21 | .238 | 0 | 0  | 1   | 2-4   | 12.0 |
| 10/18 | Florida            | 4  | 5  | 4 | 22 | .045 | 0 | 0  | 0   | 0-4   | 7.0  |
| 10/23 | at Alabama         |    |    |   |    |      |   |    |     |       |      |
| 10/25 | at Ole Miss        |    |    |   |    |      |   |    |     |       |      |
| 10/30 | Texas A&M          |    |    |   |    |      |   |    |     |       |      |
| 11/1  | Louisiana State    |    |    |   |    |      |   |    |     |       |      |
| 11/5  | at Georgia         |    |    |   |    |      |   |    |     |       |      |
| 11/8  | at Tennessee       |    |    |   |    |      |   |    |     |       |      |
| 11/22 | at Louisiana State |    |    |   |    |      |   |    |     |       |      |
| 11/25 | Georgia            |    |    |   |    |      |   |    |     |       |      |
| 11/27 | Auburn             |    |    |   |    |      |   |    |     |       |      |

| 2015 Season Highs            | Categories | Career Highs                   |
|------------------------------|------------|--------------------------------|
| 20 vs. Michigan St. (8/28)   | Kills      | 20 vs. Michigan St. (8/28/15)  |
| .600, vs. N. Illinois (9/12) | Percentage | .667, at Georgia (10/17/14)    |
| 13 vs. Louisville (9/20)     | Blocks     | 13, vs. Louisville (9/20/15)   |
| 1, 5x, MR: Auburn (10/16)    | Digs       | 4, vs. Wichita State (8/29/14) |
| 1, vs. Illinois (9/11)       | Assists    | 1, 3x, MR: Illinois (9/11/15)  |
| -                            | Aces       | -                              |

## SEASON AWARDS

- SEC Co-Defensive Player of the Week (9/21)
- Bluegrass Battle MVP
- Bluegrass Battle All-Tournament Team
- Shocker Volleyball Classic All-Tournament Team



**KAZ BROWN**  
#7 | MB  
6-4 | SOPH.  
WATERLOO, IOWA  
CEDAR FALLS  
COMMUNICATION

### Career Stats

| Season       | GP-MP         | K          | K/G         | E          | TA         | Pct         | A        | A/G         | SA       | SE       | DIG       | D/G         | BS        | BA         | TB         | B/G         | Points       | Pts/G       |
|--------------|---------------|------------|-------------|------------|------------|-------------|----------|-------------|----------|----------|-----------|-------------|-----------|------------|------------|-------------|--------------|-------------|
| 2014         | 90-29         | 147        | 1.63        | 43         | 300        | .347        | 2        | 0.02        | 0        | 0        | 10        | 0.11        | 10        | 88         | 98         | 1.09        | 201.0        | 2.23        |
| 2015         | 70-19         | 185        | 2.64        | 61         | 419        | .296        | 1        | 0.01        | 0        | 0        | 5         | 0.07        | 13        | 88         | 101        | 1.44        | 242.0        | 3.46        |
| <b>TOTAL</b> | <b>160-48</b> | <b>332</b> | <b>2.08</b> | <b>104</b> | <b>719</b> | <b>.317</b> | <b>3</b> | <b>0.02</b> | <b>0</b> | <b>0</b> | <b>15</b> | <b>0.09</b> | <b>23</b> | <b>176</b> | <b>199</b> | <b>1.34</b> | <b>443.0</b> | <b>2.77</b> |

## QUICK HITS

- Has been brought in as a serving specialist in critical situations this season
- Had a career-high seven assists vs. Ohio
- Made her collegiate debut against Michigan State where she logged a service ace
- Had three assists and an ace in the 3-0 win over Little Rock
- Enrolled in the spring and participated in spring practice
- Comes to Kentucky after earning AAU All-America honors in 2014
- Helped her AAU team to a fifth-place finish at AAU Nationals in the 18 Premier Division
- Ranked 43rd in Prep Volleyball's "Senior Aces"
- Named to the 18's division JVA All-National Team in 2013

## GAME-BY-GAME

| DATE  | Vs.                | SP | K | E | TA | PCT. | A | SA | DIG | BS-BA | PTS. |
|-------|--------------------|----|---|---|----|------|---|----|-----|-------|------|
| 8/28  | Michigan State     | 4  | 0 | 0 | 1  | .000 | 0 | 1  | 0   | 0-0   | 1.0  |
| 8/29  | IUPUI              | 1  | 0 | 0 | 0  | .000 | 0 | 0  | 1   | 0-0   | 0.0  |
| 8/29  | Little Rock        | 2  | 0 | 0 | 0  | .000 | 3 | 1  | 0   | 0-0   | 0.0  |
| 9/1   | Ohio               | 4  | 0 | 0 | 1  | .000 | 7 | 0  | 0   | 0-0   | 0.0  |
| 9/4   | at Northern Iowa   | 4  | 0 | 0 | 0  | .000 | 0 | 0  | 0   | 0-0   | 0.0  |
| 9/5   | vs. Southern Cal.  | 3  | 0 | 0 | 0  | .000 | 0 | 1  | 1   | 0-0   | 1.0  |
| 9/5   | vs. Creighton      | 3  | 0 | 0 | 0  | .000 | 0 | 0  | 1   | 0-0   | 0.0  |
| 9/11  | vs. Illinois       | -  | - | - | -  | -    | - | -  | -   | -     | -    |
| 9/11  | at Wichita St.     | 1  | 0 | 0 | 0  | .000 | 0 | 0  | 0   | 0-0   | 0.0  |
| 9/12  | vs. Northern Ill.  | -  | - | - | -  | -    | - | -  | -   | -     | -    |
| 9/18  | Xavier             | -  | - | - | -  | -    | - | -  | -   | -     | -    |
| 9/20  | Louisville         | 2  | 0 | 0 | 0  | .000 | 0 | 1  | 1   | 0-0   | 1.0  |
| 9/25  | at South Carolina  | 1  | 0 | 0 | 0  | .000 | 0 | 0  | 1   | 0-0   | 0.0  |
| 9/27  | at Florida         | 2  | 0 | 0 | 0  | .000 | 0 | 1  | 0   | 0-0   | 0.0  |
| 10/2  | Mississippi State  | 3  | 0 | 0 | 0  | .000 | 0 | 0  | 1   | 0-0   | 0.0  |
| 10/4  | Alabama            | 4  | 0 | 0 | 0  | .000 | 0 | 0  | 0   | 0-0   | 0.0  |
| 10/7  | Arkansas           | 3  | 0 | 0 | 0  | .000 | 0 | 1  | 1   | 0-0   | 1.0  |
| 10/16 | at Auburn          | 4  | 0 | 0 | 0  | .000 | 0 | 0  | 1   | 0-0   | 0.0  |
| 10/18 | Florida            | 4  | 0 | 0 | 0  | .000 | 0 | 1  | 1   | 0-0   | 1.0  |
| 10/23 | at Alabama         |    |   |   |    |      |   |    |     |       |      |
| 10/25 | at Ole Miss        |    |   |   |    |      |   |    |     |       |      |
| 10/30 | Texas A&M          |    |   |   |    |      |   |    |     |       |      |
| 11/1  | Louisiana State    |    |   |   |    |      |   |    |     |       |      |
| 11/5  | at Georgia         |    |   |   |    |      |   |    |     |       |      |
| 11/8  | at Tennessee       |    |   |   |    |      |   |    |     |       |      |
| 11/22 | at Louisiana State |    |   |   |    |      |   |    |     |       |      |
| 11/25 | Georgia            |    |   |   |    |      |   |    |     |       |      |
| 11/27 | Auburn             |    |   |   |    |      |   |    |     |       |      |

| 2015 Season Highs          | Categories | Career Highs                  |
|----------------------------|------------|-------------------------------|
| -                          | Kills      | -                             |
| -                          | Percentage | -                             |
| -                          | Blocks     | -                             |
| 1, 9x, MR: Florida (10/18) | Digs       | 1, 9x, MR: Florida (10/18/15) |
| 7, vs. Ohio (9/1)          | Assists    | 7, vs. Ohio (9/1/15)          |
| 1, 7x, MR: Florida (10/18) | Aces       | 1, 7x, MR: Florida (10/18/15) |

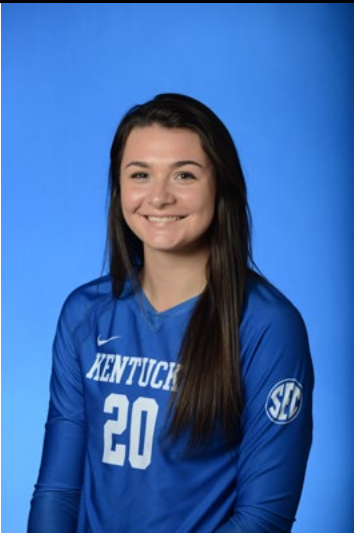

**OLIVIA DAILEY**  
#20 | S  
5-10 | FR.  
TRUSSVILLE, ALA.  
THE CAHABA SCHOOL  
UNDERGRADUATE STUDIES

### Career Stats

| Season       | GP-MP        | K        | K/G         | E        | TA       | Pct         | A         | A/G         | SA       | SE        | DIG      | D/G         | BS       | BA       | TB       | B/G         | Points     | Pts/G       |
|--------------|--------------|----------|-------------|----------|----------|-------------|-----------|-------------|----------|-----------|----------|-------------|----------|----------|----------|-------------|------------|-------------|
| 2015         | 44-16        | 0        | 0.00        | 0        | 2        | .000        | 10        | 0.23        | 7        | 14        | 9        | 0.20        | 0        | 0        | 0        | 0.00        | 1.0        | 0.16        |
| <b>TOTAL</b> | <b>44-16</b> | <b>0</b> | <b>0.00</b> | <b>0</b> | <b>2</b> | <b>.000</b> | <b>10</b> | <b>0.23</b> | <b>7</b> | <b>14</b> | <b>9</b> | <b>0.20</b> | <b>0</b> | <b>0</b> | <b>0</b> | <b>0.00</b> | <b>1.0</b> | <b>0.16</b> |

# PLAYER BIOS



**ASHLEY DUSEK**  
#5 | DS  
5-7 | SOPH.  
EAST BERNARD, TEXAS  
EAST BERNARD

INTEGRATED STRATEGIC COMMUNICATION

## QUICK HITS

- Broke all-time UK record for digs in a single match with 40 at Auburn
- Named SEC Player of the Week and Defensive Player of the Week on Oct. 19 following a 68-dig weekend
- One of six players in NCAA DI to log 40+ digs in a single match this season (only one from Power 5)
- Named SEC Co-Defensive Player of the Week after logging 32 digs in the first two matches of SEC play
- Leads SEC in digs per set with 4.72
- Has logged double-digit digs in all but two matches
- Named to UNI All-Tournament Team after recording 60 digs over the weekend (6.00 D/S)
- Had a double-double with a career-best 11 assists and 10 digs vs. Northern Illinois
- Named to the Bluegrass Battle All-Tournament Team after recording 53 digs in three matches

## GAME-BY-GAME

| DATE  | Vs.                | SP | K | E | TA | PCT.  | A  | SA | DIG | BS-BA | PTS. |
|-------|--------------------|----|---|---|----|-------|----|----|-----|-------|------|
| 8/28  | Michigan State     | 5  | 1 | 0 | 2  | .500  | 0  | 1  | 34  | 0-0   | 2.0  |
| 8/29  | IUPUI              | 3  | 0 | 0 | 0  | .000  | 1  | 1  | 8   | 0-0   | 1.0  |
| 8/29  | Little Rock        | 3  | 0 | 0 | 0  | .000  | 0  | 0  | 11  | 0-0   | 0.0  |
| 9/1   | Ohio               | 4  | 0 | 0 | 0  | .000  | 3  | 0  | 28  | 0-0   | 0.0  |
| 9/4   | at Northern Iowa   | 4  | 0 | 0 | 0  | .000  | 7  | 3  | 31  | 0-0   | 3.0  |
| 9/5   | vs. Southern Cal.  | 3  | 0 | 0 | 0  | .000  | 2  | 0  | 11  | 0-0   | 0.0  |
| 9/5   | vs. Creighton      | 3  | 0 | 0 | 0  | .000  | 3  | 1  | 18  | 0-0   | 0.0  |
| 9/11  | vs. Illinois       | 3  | 1 | 0 | 1  | 1.000 | 0  | 0  | 11  | 0-0   | 1.0  |
| 9/11  | at Wichita St.     | 5  | 0 | 0 | 1  | .000  | 4  | 0  | 15  | 0-0   | 0.0  |
| 9/12  | vs. Northern Ill.  | 3  | 0 | 0 | 0  | .000  | 11 | 2  | 10  | 0-0   | 2.0  |
| 9/18  | Xavier             | 4  | 0 | 0 | 0  | .000  | 6  | 1  | 22  | 0-0   | 1.0  |
| 9/20  | Louisville         | 4  | 0 | 0 | 0  | .000  | 5  | 0  | 17  | 0-0   | 0.0  |
| 9/25  | at South Carolina  | 3  | 1 | 0 | 1  | 1.000 | 2  | 0  | 14  | 0-0   | 1.0  |
| 9/27  | at Florida         | 4  | 0 | 0 | 1  | .000  | 3  | 0  | 18  | 0-0   | 0.0  |
| 10/2  | Mississippi State  | 3  | 0 | 0 | 0  | .000  | 2  | 0  | 13  | 0-0   | 0.0  |
| 10/4  | Alabama            | 4  | 0 | 0 | 0  | .000  | 5  | 0  | 18  | 0-0   | 0.0  |
| 10/7  | Arkansas           | 3  | 0 | 0 | 1  | 1.000 | 1  | 1  | 9   | 0-0   | 0.0  |
| 10/16 | at Auburn          | 5  | 0 | 0 | 0  | .000  | 5  | 0  | 40  | 0-0   | 0.0  |
| 10/18 | Florida            | 4  | 0 | 0 | 0  | .000  | 4  | 0  | 28  | 0-0   | 0.0  |
| 10/23 | at Alabama         |    |   |   |    |       |    |    |     |       |      |
| 10/25 | at Ole Miss        |    |   |   |    |       |    |    |     |       |      |
| 10/30 | Texas A&M          |    |   |   |    |       |    |    |     |       |      |
| 11/1  | Louisiana State    |    |   |   |    |       |    |    |     |       |      |
| 11/5  | at Georgia         |    |   |   |    |       |    |    |     |       |      |
| 11/8  | at Tennessee       |    |   |   |    |       |    |    |     |       |      |
| 11/22 | at Louisiana State |    |   |   |    |       |    |    |     |       |      |
| 11/25 | Georgia            |    |   |   |    |       |    |    |     |       |      |
| 11/27 | Auburn             |    |   |   |    |       |    |    |     |       |      |

| 2015 Season Highs              | Categories | Career Highs                      |
|--------------------------------|------------|-----------------------------------|
| 1,3x, MR: S. Carolina (9/25)   | Kills      | 1,3x, MR: S. Carolina (9/25/15)   |
| 1,000,2x,MR:S. Carolina (9/25) | Percentage | 1,000,3x,MR:S. Carolina (9/25/15) |
| -                              | Blocks     | -                                 |
| 40, at Auburn (10/16)          | Digs       | 40, at Auburn (10/16/15)          |
| 11, vs. N. Illinois (9/12)     | Assists    | 11, vs. N. Illinois (9/12/15)     |
| 3, at Northern Iowa (9/4)      | Aces       | 3, at Northern Iowa (9/4/15)      |

## SEASON AWARDS

- SEC Co-Defensive Player of the Week (9/28)
- Bluegrass Battle All-Tournament Team
- UNI Tournament All-Tournament Team
- SEC Player of the Week (10/19)
- SEC Defensive Player of the Week (10/19)

## Career Stats

| Season       | GP-MP         | K        | K/G         | E        | TA        | Pct         | A         | A/G         | SA        | SE        | DIG        | D/G         | BS       | BA       | TB       | B/G         | Points      | Pts/G       |
|--------------|---------------|----------|-------------|----------|-----------|-------------|-----------|-------------|-----------|-----------|------------|-------------|----------|----------|----------|-------------|-------------|-------------|
| 2014         | 113-33        | 2        | 0.02        | 0        | 8         | .250        | 13        | 0.12        | 12        | 25        | 96         | 0.85        | 0        | 0        | 0        | 0.00        | 14.0        | 0.12        |
| 2015         | 70-19         | 3        | 0.04        | 0        | 7         | .429        | 65        | 0.93        | 10        | 22        | 356        | 5.09        | 0        | 0        | 0        | 0.00        | 13.0        | 0.19        |
| <b>TOTAL</b> | <b>183-52</b> | <b>5</b> | <b>0.03</b> | <b>0</b> | <b>15</b> | <b>.333</b> | <b>78</b> | <b>0.43</b> | <b>22</b> | <b>47</b> | <b>452</b> | <b>2.47</b> | <b>0</b> | <b>0</b> | <b>0</b> | <b>0.00</b> | <b>27.0</b> | <b>0.15</b> |



**EMILY FRANKLIN**  
#11 | MB  
6-4 | SOPH.  
MESA, ARIZ.  
RED MOUNTAIN  
KINESIOLOGY (PHYSICAL EDU. & HELATH)

## QUICK HITS

- Leads team in service aces (15)
- Had a career weekend, setting a new personal best in blocks (10) at Auburn before topping her career-high in kills (13) vs. Florida
- Has logged six or more kills in each of the last five matches
- Set a new career-high in hitting percentage with .889 against IUPUI, with 8 kills on 9 attempts and no errors
- Currently second on the team in blocks per set (0.96)
- Tied season-high five blocks vs. both Illinois and Wichita State
- Had a career-high three service aces in back-to-back games against IUPUI and Little Rock
- Earned a career-high six digs vs. Michigan State
- Had a career-best 10 kills on .500 hitting, two digs and an assist with four blocks at Auburn in 2014

## GAME-BY-GAME

| DATE  | Vs.                | SP | K  | E | TA | PCT. | A | SA | DIG | BS-BA | PTS. |
|-------|--------------------|----|----|---|----|------|---|----|-----|-------|------|
| 8/28  | Michigan State     | 5  | 7  | 4 | 20 | .150 | 1 | 1  | 6   | 1-4   | 11.0 |
| 8/29  | IUPUI              | 2  | 8  | 0 | 9  | .889 | 0 | 3  | 3   | 0-2   | 5.0  |
| 8/29  | Little Rock        | 3  | 4  | 2 | 11 | .182 | 2 | 3  | 4   | 0-3   | 9.0  |
| 9/1   | Ohio               | 3  | 2  | 2 | 6  | .000 | 0 | 0  | 0   | 0-2   | 3.0  |
| 9/4   | at Northern Iowa   | -  | -  | - | -  | -    | - | -  | -   | -     | -    |
| 9/5   | vs. Southern Cal.  | -  | -  | - | -  | -    | - | -  | -   | -     | -    |
| 9/5   | vs. Creighton      | -  | -  | - | -  | -    | - | -  | -   | -     | -    |
| 9/11  | vs. Illinois       | 3  | 7  | 2 | 14 | .357 | 0 | 0  | 1   | 0-5   | 9.5  |
| 9/11  | at Wichita St.     | 5  | 4  | 5 | 14 | .071 | 1 | 0  | 0   | 1-4   | 7.0  |
| 9/12  | vs. Northern Ill.  | 3  | 6  | 2 | 13 | .308 | 1 | 2  | 1   | 0-2   | 9.0  |
| 9/18  | Xavier             | 4  | 6  | 0 | 9  | .667 | 0 | 3  | 3   | 0-5   | 11.5 |
| 9/20  | Louisville         | 4  | 6  | 2 | 13 | .308 | 1 | 0  | 2   | 0-3   | 7.5  |
| 9/25  | at South Carolina  | 3  | 7  | 0 | 13 | .538 | 0 | 1  | 2   | 0-2   | 9.0  |
| 9/27  | at Florida         | 4  | 10 | 5 | 18 | .278 | 0 | 0  | 1   | 0-2   | 11.0 |
| 10/2  | Mississippi State  | 3  | 7  | 0 | 9  | .778 | 1 | 2  | 2   | 0-6   | 12.0 |
| 10/4  | Alabama            | 4  | 4  | 2 | 16 | .125 | 0 | 0  | 2   | 0-3   | 5.5  |
| 10/7  | Arkansas           | 3  | 8  | 3 | 14 | .357 | 0 | 0  | 0   | 0-1   | 8.5  |
| 10/16 | at Auburn          | 5  | 9  | 2 | 22 | .318 | 0 | 0  | 4   | 2-8   | 15.0 |
| 10/18 | Florida            | 4  | 13 | 2 | 9  | .579 | 0 | 0  | 1   | 0-4   | 15.0 |
| 10/23 | at Alabama         |    |    |   |    |      |   |    |     |       |      |
| 10/25 | at Ole Miss        |    |    |   |    |      |   |    |     |       |      |
| 10/30 | Texas A&M          |    |    |   |    |      |   |    |     |       |      |
| 11/1  | Louisiana State    |    |    |   |    |      |   |    |     |       |      |
| 11/5  | at Georgia         |    |    |   |    |      |   |    |     |       |      |
| 11/8  | at Tennessee       |    |    |   |    |      |   |    |     |       |      |
| 11/22 | at Louisiana State |    |    |   |    |      |   |    |     |       |      |
| 11/25 | Georgia            |    |    |   |    |      |   |    |     |       |      |
| 11/27 | Auburn             |    |    |   |    |      |   |    |     |       |      |

| 2015 Season Highs         | Categories | Career Highs                 |
|---------------------------|------------|------------------------------|
| 13, vs. Florida (10/18)   | Kills      | 13, vs. Florida (10/18/15)   |
| .889 vs. IUPUI (8/29)     | Percentage | .889 vs. IUPUI (8/29/15)     |
| 10, vs. Auburn (10/16)    | Blocks     | 10, vs. Auburn (10/16/15)    |
| 6, vs Michigan St. (8/28) | Digs       | 6, vs Michigan St. (8/28/15) |
| 2, vs. Little Rock (8/29) | Assists    | 8, vs. G. Southern (9/13/14) |
| 3, 3x, MR: Xavier (9/18)  | Aces       | 3, 3x, MR: Xavier (9/18/15)  |

## Career Stats

| Season       | GP-MP         | K          | K/G         | E         | TA         | Pct         | A         | A/G         | SA        | SE        | DIG       | D/G         | BS       | BA         | TB         | B/G         | Points       | Pts/G       |
|--------------|---------------|------------|-------------|-----------|------------|-------------|-----------|-------------|-----------|-----------|-----------|-------------|----------|------------|------------|-------------|--------------|-------------|
| 2014         | 61-24         | 88         | 1.44        | 31        | 189        | .302        | 4         | 0.07        | 5         | 16        | 18        | 0.30        | 5        | 52         | 57         | 0.93        | 124.0        | 2.03        |
| 2015         | 58-16         | 108        | 1.86        | 33        | 220        | .341        | 7         | 0.12        | 15        | 25        | 32        | 0.55        | 4        | 57         | 61         | 1.05        | 155.5        | 2.67        |
| <b>TOTAL</b> | <b>119-40</b> | <b>196</b> | <b>1.65</b> | <b>64</b> | <b>409</b> | <b>.323</b> | <b>11</b> | <b>0.09</b> | <b>20</b> | <b>41</b> | <b>50</b> | <b>0.42</b> | <b>9</b> | <b>109</b> | <b>118</b> | <b>0.99</b> | <b>279.5</b> | <b>2.34</b> |

# PLAYER BIOS

## QUICK HITS

- Made college debut vs. IUPUI with five digs and an assist
- Also played in the 3-0 win over Little Rock
- Hempel joined the Wildcats for the spring season as a defensive specialist/setter
- Was a four-year starter for Ryle High School
- A three-time All-State selection by the KVCA
- Tabbed the district MVP her senior season

## GAME-BY-GAME

| DATE  | Vs.                | SP | K | E | TA | PCT. | A | SA | DIG | BS-BA | PTS. |
|-------|--------------------|----|---|---|----|------|---|----|-----|-------|------|
| 8/28  | Michigan State     | -  | - | - | -  | -    | - | -  | -   | -     | -    |
| 8/29  | IUPUI              | 2  | 0 | 0 | 0  | .000 | 1 | 0  | 5   | 0-0   | 0.0  |
| 8/29  | Little Rock        | 1  | 0 | 0 | 1  | .000 | 0 | 0  | 0   | 0-0   | 0.0  |
| 9/1   | Ohio               | 1  | 0 | 0 | 0  | .000 | 0 | 0  | 0   | 0-0   | 0.0  |
| 9/4   | at Northern Iowa   | 3  | 0 | 0 | 0  | .000 | 0 | 0  | 2   | 0-0   | 0.0  |
| 9/5   | vs. Southern Cal.  | 2  | 0 | 0 | 0  | .000 | 0 | 0  | 0   | 0-0   | 0.0  |
| 9/5   | vs. Creighton      | 3  | 0 | 0 | 0  | .000 | 0 | 0  | 2   | 0-0   | 0.0  |
| 9/11  | vs. Illinois       | 3  | 0 | 0 | 0  | .000 | 1 | 0  | 4   | 0-0   | 0.0  |
| 9/11  | at Wichita St.     | 5  | 1 | 0 | 2  | .500 | 1 | 0  | 4   | 0-0   | 1.0  |
| 9/12  | vs. Northern Ill.  | 3  | 0 | 0 | 0  | .000 | 0 | 1  | 3   | 0-0   | 1.0  |
| 9/18  | Xavier             | -  | - | - | -  | -    | - | -  | -   | -     | -    |
| 9/20  | Louisville         | -  | - | - | -  | -    | - | -  | -   | -     | -    |
| 9/25  | at South Carolina  | 1  | 0 | 0 | 0  | .000 | 0 | 0  | 0   | 0-0   | 0.0  |
| 9/27  | at Florida         | -  | - | - | -  | -    | - | -  | -   | -     | -    |
| 10/2  | Mississippi State  | -  | - | - | -  | -    | - | -  | -   | -     | -    |
| 10/4  | Alabama            | -  | - | - | -  | -    | - | -  | -   | -     | -    |
| 10/7  | Arkansas           | -  | - | - | -  | -    | - | -  | -   | -     | -    |
| 10/16 | at Auburn          | -  | - | - | -  | -    | - | -  | -   | -     | -    |
| 10/18 | Florida            | -  | - | - | -  | -    | - | -  | -   | -     | -    |
| 10/23 | at Alabama         | -  | - | - | -  | -    | - | -  | -   | -     | -    |
| 10/25 | at Ole Miss        | -  | - | - | -  | -    | - | -  | -   | -     | -    |
| 10/30 | Texas A&M          | -  | - | - | -  | -    | - | -  | -   | -     | -    |
| 11/1  | Louisiana State    | -  | - | - | -  | -    | - | -  | -   | -     | -    |
| 11/5  | at Georgia         | -  | - | - | -  | -    | - | -  | -   | -     | -    |
| 11/8  | at Tennessee       | -  | - | - | -  | -    | - | -  | -   | -     | -    |
| 11/22 | at Louisiana State | -  | - | - | -  | -    | - | -  | -   | -     | -    |
| 11/25 | Georgia            | -  | - | - | -  | -    | - | -  | -   | -     | -    |
| 11/27 | Auburn             | -  | - | - | -  | -    | - | -  | -   | -     | -    |



HARPER HEMPEL  
#14 | DS  
5-5 | SOPH.  
UNION, KY.  
RYLE  
PRE-MANAGEMENT

| 2015 Season Highs               | Categories | Career Highs                    |
|---------------------------------|------------|---------------------------------|
| 1, at Wichita State (9/11)      | Kills      | 1, at Wichita State (9/11/15)   |
| .500, at Wichita State (9/11)   | Percentage | 500, at Wichita State (9/11/15) |
| -                               | Blocks     | -                               |
| 5, vs. IUPUI (8/29)             | Digs       | 5, vs. IUPUI (8/29/15)          |
| 1, 3x, MR: Wichita State (9/11) | Assists    | 1, 3x, MR: Wichita State (9/11) |
| 1, vs. N. Illinois (9/12)       | Aces       | 1, vs. N. Illinois (9/12/15)    |

### Career Stats

| Season       | GP-MP        | K        | K/G         | E        | TA       | Pct         | A        | A/G         | SA       | SE       | DIG       | D/G         | BS       | BA       | TB       | B/G         | Points     | Pts/G       |
|--------------|--------------|----------|-------------|----------|----------|-------------|----------|-------------|----------|----------|-----------|-------------|----------|----------|----------|-------------|------------|-------------|
| 2015         | 23-10        | 1        | 0.04        | 0        | 3        | .333        | 3        | 0.13        | 1        | 9        | 20        | 0.87        | 0        | 0        | 0        | 0.00        | 2.0        | 0.09        |
| <b>TOTAL</b> | <b>23-10</b> | <b>1</b> | <b>0.04</b> | <b>0</b> | <b>3</b> | <b>.333</b> | <b>3</b> | <b>0.13</b> | <b>1</b> | <b>9</b> | <b>20</b> | <b>0.87</b> | <b>0</b> | <b>0</b> | <b>0</b> | <b>0.00</b> | <b>2.0</b> | <b>0.09</b> |

## QUICK HITS

- Leads team with 233 kills
- Has led the team in kills in 14 matches
- Had a team-high 15 kills in the win over No. 5 Florida
- Had a career-high five blocks against Louisville
- Named to the Shocker Volleyball Classic All-Tournament Team after logging 39 kills on .221 hitting
- Recorded fourth season double-double against Xavier with 15 kills and 12 digs
- Broke previous career high with 17 kills vs. Northern Iowa.
- Set a then-career-high in kills and digs against Ohio, recording 15 of each
- Broke her then-career record for kills in a match with 10 vs. Michigan State before breaking it again with 13 against Little Rock the next day
- Recorded a double-double with 10 kills and a then career-high 12 digs against Michigan State
- Started in all matches this season

## GAME-BY-GAME

| DATE  | Vs.                | SP | K  | E  | TA | PCT.  | A | SA | DIG | BS-BA | PTS. |
|-------|--------------------|----|----|----|----|-------|---|----|-----|-------|------|
| 8/28  | Michigan State     | 5  | 10 | 13 | 53 | -.057 | 2 | 0  | 12  | 0-2   | 11.0 |
| 8/29  | IUPUI              | 3  | 7  | 4  | 20 | .150  | 0 | 0  | 8   | 0-2   | 8.0  |
| 8/29  | Little Rock        | 3  | 13 | 5  | 28 | .286  | 2 | 0  | 8   | 0-3   | 15.5 |
| 9/1   | Ohio               | 4  | 15 | 12 | 50 | .060  | 0 | 3  | 15  | 2-1   | 20.5 |
| 9/4   | at Northern Iowa   | 4  | 17 | 12 | 50 | .100  | 0 | 0  | 9   | 0-2   | 18.0 |
| 9/5   | vs. Southern Cal.  | 3  | 7  | 9  | 32 | -.062 | 0 | 0  | 2   | 0-0   | 7.0  |
| 9/5   | vs. Creighton      | 3  | 9  | 12 | 32 | -.094 | 1 | 1  | 7   | 0-0   | 10.0 |
| 9/11  | vs. Illinois       | 3  | 8  | 9  | 31 | -.032 | 0 | 0  | 10  | 0-2   | 9.0  |
| 9/11  | at Wichita St.     | 5  | 16 | 4  | 44 | .273  | 3 | 1  | 11  | 0-1   | 17.5 |
| 9/12  | vs. Northern Ill.  | 3  | 15 | 3  | 29 | .414  | 1 | 0  | 8   | 0-1   | 15.5 |
| 9/18  | Xavier             | 4  | 15 | 9  | 47 | .128  | 2 | 1  | 12  | 0-4   | 18.0 |
| 9/20  | Louisville         | 4  | 14 | 10 | 42 | .095  | 0 | 2  | 8   | 0-5   | 18.5 |
| 9/25  | at South Carolina  | 3  | 16 | 5  | 35 | .314  | 1 | 0  | 5   | 0-1   | 16.5 |
| 9/27  | at Florida         | 4  | 15 | 9  | 37 | .162  | 0 | 1  | 8   | 0-0   | 16.0 |
| 10/2  | Mississippi State  | 3  | 11 | 4  | 21 | .333  | 0 | 0  | 6   | 0-2   | 12.0 |
| 10/4  | Alabama            | 4  | 12 | 5  | 30 | .233  | 0 | 0  | 8   | 0-3   | 13.5 |
| 10/7  | Arkansas           | 3  | 6  | 5  | 22 | .045  | 1 | 0  | 7   | 0-0   | 6.0  |
| 10/16 | at Auburn          | 5  | 13 | 9  | 53 | .075  | 0 | 0  | 12  | 0-3   | 14.5 |
| 10/18 | Florida            | 4  | 14 | 8  | 44 | .136  | 1 | 0  | 9   | 1-1   | 15.5 |
| 10/23 | at Alabama         | -  | -  | -  | -  | -     | - | -  | -   | -     | -    |
| 10/25 | at Ole Miss        | -  | -  | -  | -  | -     | - | -  | -   | -     | -    |
| 10/30 | Texas A&M          | -  | -  | -  | -  | -     | - | -  | -   | -     | -    |
| 11/1  | Louisiana State    | -  | -  | -  | -  | -     | - | -  | -   | -     | -    |
| 11/5  | at Georgia         | -  | -  | -  | -  | -     | - | -  | -   | -     | -    |
| 11/8  | at Tennessee       | -  | -  | -  | -  | -     | - | -  | -   | -     | -    |
| 11/22 | at Louisiana State | -  | -  | -  | -  | -     | - | -  | -   | -     | -    |
| 11/25 | Georgia            | -  | -  | -  | -  | -     | - | -  | -   | -     | -    |
| 11/27 | Auburn             | -  | -  | -  | -  | -     | - | -  | -   | -     | -    |



DARIAN MACK  
#8 | OH  
6-0 | SOPH.  
RALEIGH, N.C.  
WAKEFIELD

PRE-INFORMATION COMMUNICATION TECHNOLOGY

| 2015 Season Highs            | Categories | Career Highs                    |
|------------------------------|------------|---------------------------------|
| 17, at Northern Iowa (9/4)   | Kills      | 17 at Northern Iowa (9/4/15)    |
| .414, vs. N. Illinois (9/12) | Percentage | .414, vs. N. Illinois (9/12/15) |
| 5, vs. Louisville (9/20)     | Blocks     | 5, vs. Louisville (9/20)        |
| 15, vs. Ohio (9/1)           | Digs       | 12, vs. Michigan St. (8/28/15)  |
| 3, at Wichita State (9/11)   | Assists    | 3, at Wichita State (9/11/15)   |
| 3, vs. Ohio (9/1)            | Aces       | 3, vs. Ohio (9/1/15)            |

## SEASON AWARDS

- Shocker Volleyball Classic All-Tournament Team

### Career Stats

| Season       | GP-MP        | K          | K/G         | E          | TA         | Pct         | A         | A/G         | SA        | SE        | DIG        | D/G         | BS       | BA        | TB        | B/G         | Points       | Pts/G       |
|--------------|--------------|------------|-------------|------------|------------|-------------|-----------|-------------|-----------|-----------|------------|-------------|----------|-----------|-----------|-------------|--------------|-------------|
| 2014         | 24-17        | 26         | 1.08        | 9          | 61         | .279        | 0         | 0.00        | 2         | 3         | 6          | 0.25        | 2        | 5         | 7         | 0.29        | 32.5         | 1.33        |
| 2015         | 70-19        | 233        | 3.33        | 147        | 700        | .123        | 14        | 0.20        | 10        | 30        | 165        | 2.36        | 3        | 33        | 36        | 0.51        | 262.5        | 3.74        |
| <b>TOTAL</b> | <b>94-36</b> | <b>259</b> | <b>2.76</b> | <b>156</b> | <b>761</b> | <b>.135</b> | <b>14</b> | <b>0.15</b> | <b>12</b> | <b>33</b> | <b>171</b> | <b>1.82</b> | <b>5</b> | <b>38</b> | <b>43</b> | <b>0.46</b> | <b>295.0</b> | <b>3.14</b> |



# PLAYER BIOS



**BROOKE MORGAN**  
 #15 | MB  
 6-5 | Fr.  
 DIKE, IOWA  
 NEW HARTFORD  
 UNDERGRADUATE STUDIES

## QUICK HITS

- Earned second SEC Freshman of the Week award after a team-high nine kills and adding four blocks vs. then-No. 22 Arkansas
- Named SEC Freshman of the Week following a 20-kill weekend including a career-best 13 kills at then-No. 5 Florida
- Logged 12 kills against Alabama
- Had a career-best six blocks vs. No. 7 Illinois
- Had nine kills and four blocks in collegiate debut vs. Michigan State
- Set a new career-high .538 hitting percentage vs. No. 6 Southern California
- No. 12 player in her class by PrepVolleyball.com
- A member of the Volleyball Magazine Fab 50
- Twice tabbed an All-State selection
- Played club volleyball with Nike Six-Pack alongside current teammate Kaz Brown and led her team to the 2012 under-16 national championship at the USAV Junior National Championship

## GAME-BY-GAME

| DATE  | Vs.                | SP | K  | E | TA | PCT.  | A | SA | DIG | BS-BA | PTS. |
|-------|--------------------|----|----|---|----|-------|---|----|-----|-------|------|
| 8/28  | Michigan State     | 5  | 9  | 7 | 23 | .087  | 1 | 0  | 0   | 0-4   | 11.0 |
| 8/29  | IUPUI              | 3  | 9  | 2 | 19 | .368  | 0 | 0  | 2   | 0-1   | 9.5  |
| 8/29  | Little Rock        | 3  | 5  | 0 | 16 | .312  | 0 | 0  | 1   | 0-2   | 6.0  |
| 9/1   | Ohio               | 3  | 4  | 2 | 10 | .200  | 0 | 0  | 1   | 0-1   | 4.5  |
| 9/4   | at Northern Iowa   | 4  | 10 | 5 | 25 | .200  | 0 | 0  | 0   | 0-5   | 12.5 |
| 9/5   | vs. Southern Cal.  | 3  | 7  | 0 | 13 | .538  | 0 | 0  | 0   | 0-1   | 7.5  |
| 9/5   | vs. Creighton      | 2  | 1  | 0 | 6  | .167  | 0 | 0  | 0   | 1-0   | 2.0  |
| 9/11  | vs. Illinois       | 3  | 2  | 3 | 15 | -.067 | 0 | 0  | 0   | 0-6   | 5.0  |
| 9/11  | at Wichita St.     | -  | -  | - | -  | -     | - | -  | -   | -     | -    |
| 9/12  | vs. Northern Ill.  | -  | -  | - | -  | -     | - | -  | -   | -     | -    |
| 9/18  | Xavier             | -  | -  | - | -  | -     | - | -  | -   | -     | -    |
| 9/20  | Louisville         | 4  | 1  | 0 | 3  | .333  | 0 | 0  | 0   | 0-2   | 2.0  |
| 9/25  | at South Carolina  | 3  | 7  | 3 | 15 | .267  | 0 | 0  | 0   | 0-2   | 8.0  |
| 9/27  | at Florida         | 4  | 13 | 1 | 24 | .500  | 0 | 0  | 3   | 0-0   | 13.0 |
| 10/2  | Mississippi State  | 3  | 2  | 2 | 10 | .000  | 0 | 0  | 0   | 0-3   | 3.5  |
| 10/4  | Alabama            | 4  | 12 | 3 | 20 | .450  | 0 | 0  | 1   | 0-3   | 13.5 |
| 10/7  | Arkansas           | 3  | 9  | 3 | 17 | .353  | 0 | 0  | 1   | 0-4   | 11.0 |
| 10/16 | at Auburn          | 5  | 12 | 2 | 28 | .250  | 0 | 0  | 2   | 1-3   | 14.5 |
| 10/18 | Florida            | 4  | 8  | 5 | 23 | .130  | 0 | 0  | 0   | 0-2   | 9.0  |
| 10/23 | at Alabama         | -  | -  | - | -  | -     | - | -  | -   | -     | -    |
| 10/25 | at Ole Miss        | -  | -  | - | -  | -     | - | -  | -   | -     | -    |
| 10/30 | Texas A&M          | -  | -  | - | -  | -     | - | -  | -   | -     | -    |
| 11/1  | Louisiana State    | -  | -  | - | -  | -     | - | -  | -   | -     | -    |
| 11/5  | at Georgia         | -  | -  | - | -  | -     | - | -  | -   | -     | -    |
| 11/8  | at Tennessee       | -  | -  | - | -  | -     | - | -  | -   | -     | -    |
| 11/22 | at Louisiana State | -  | -  | - | -  | -     | - | -  | -   | -     | -    |
| 11/25 | Georgia            | -  | -  | - | -  | -     | - | -  | -   | -     | -    |
| 11/27 | Auburn             | -  | -  | - | -  | -     | - | -  | -   | -     | -    |

| 2015 Season Highs             | Categories | Career Highs                     |
|-------------------------------|------------|----------------------------------|
| 13, at Florida (9/27)         | Kills      | 13, at Florida (9/27/15)         |
| .538, vs. Southern Cal. (9/5) | Percentage | .538, vs. Southern Cal. (9/5/15) |
| 6, vs. Illinois (9/11)        | Blocks     | 6, vs. Illinois (9/11/15)        |
| 3, at Florida (9/27)          | Digs       | 3, at Florida (9/27/15)          |
| 1, vs. Michigan St. (8/28)    | Assists    | 1, vs. Michigan St. (8/28/15)    |
| -                             | Aces       | -                                |

## SEASON AWARDS

- SEC Freshman of the Week (9/28)
- SEC Freshman of the Week (10/12)

## Career Stats

| Season       | GP-MP        | K          | K/G         | E         | TA         | Pct         | A        | A/G         | SA       | SE       | DIG       | D/G         | BS       | BA        | TB        | B/G         | Points       | Pts/G       |
|--------------|--------------|------------|-------------|-----------|------------|-------------|----------|-------------|----------|----------|-----------|-------------|----------|-----------|-----------|-------------|--------------|-------------|
| 2015         | 56-16        | 111        | 1.98        | 41        | 276        | .262        | 1        | 0.02        | 0        | 0        | 11        | 0.20        | 2        | 39        | 71        | 0.73        | 132.5        | 2.36        |
| <b>TOTAL</b> | <b>56-16</b> | <b>111</b> | <b>1.98</b> | <b>41</b> | <b>276</b> | <b>.262</b> | <b>1</b> | <b>0.02</b> | <b>0</b> | <b>0</b> | <b>11</b> | <b>0.20</b> | <b>2</b> | <b>39</b> | <b>71</b> | <b>0.73</b> | <b>132.5</b> | <b>2.36</b> |



**ANNA NYBERG**  
 #1 | OH  
 6-1 | Fr.  
 TOMAHAWK, WIS.  
 TOMAHAWK  
 UNDERGRADUATE STUDIES

## QUICK HITS

- Set new personal bests in kills (12) and blocks (2) at the UNI tournament
- Hit a career-high .444 vs. Creighton
- Had a standout day vs. Ohio in which she had a career-best five kills along with five digs and a block
- Set career high in digs with six at Wichita State
- Made collegiate debut vs. Little Rock
- Tomahawk high school record holder after eclipsing the 2,000 career kill mark as a senior
- Helped the Hatchets advance to the Division 2 Final Four in three seasons, including championship match appearances in 2011 and 2014
- Ranked No. 68 in Prep Volleyball's "Senior Aces"
- Earned All-State First Team honors in 2014

## GAME-BY-GAME

| DATE  | Vs.                | SP | K  | E | TA | PCT.  | A | SA | DIG | BS-BA | PTS. |
|-------|--------------------|----|----|---|----|-------|---|----|-----|-------|------|
| 8/28  | Michigan State     | -  | -  | - | -  | -     | - | -  | -   | -     | -    |
| 8/29  | IUPUI              | -  | -  | - | -  | -     | - | -  | -   | -     | -    |
| 8/29  | Little Rock        | 1  | 0  | 0 | 0  | .000  | 0 | 0  | 0   | 0-0   | 0.0  |
| 9/1   | Ohio               | 4  | 5  | 3 | 26 | .077  | 0 | 0  | 5   | 0-1   | 5.5  |
| 9/4   | at Northern Iowa   | 4  | 12 | 3 | 39 | .231  | 1 | 0  | 5   | 0-2   | 13.0 |
| 9/5   | vs. Southern Cal.  | 3  | 1  | 6 | 14 | -.357 | 0 | 0  | 2   | 0-0   | 1.0  |
| 9/5   | vs. Creighton      | 3  | 8  | 0 | 18 | .444  | 0 | 0  | 5   | 0-0   | 8.0  |
| 9/11  | vs. Illinois       | 3  | 3  | 1 | 15 | .133  | 0 | 0  | 0   | 0-2   | 4.0  |
| 9/11  | at Wichita St.     | 5  | 6  | 1 | 20 | .250  | 1 | 0  | 6   | 0-0   | 6.0  |
| 9/12  | vs. Northern Ill.  | 3  | 7  | 5 | 21 | .095  | 0 | 0  | 0   | 1-0   | 8.0  |
| 9/18  | Xavier             | 4  | 4  | 3 | 17 | .059  | 0 | 2  | 3   | 0-1   | 6.5  |
| 9/20  | Louisville         | -  | -  | - | -  | -     | - | -  | -   | -     | -    |
| 9/25  | at South Carolina  | -  | -  | - | -  | -     | - | -  | -   | -     | -    |
| 9/27  | at Florida         | -  | -  | - | -  | -     | - | -  | -   | -     | -    |
| 10/2  | Mississippi State  | -  | -  | - | -  | -     | - | -  | -   | -     | -    |
| 10/4  | Alabama            | -  | -  | - | -  | -     | - | -  | -   | -     | -    |
| 10/7  | Arkansas           | -  | -  | - | -  | -     | - | -  | -   | -     | -    |
| 10/16 | at Auburn          | -  | -  | - | -  | -     | - | -  | -   | -     | -    |
| 10/18 | Florida            | -  | -  | - | -  | -     | - | -  | -   | -     | -    |
| 10/23 | at Alabama         | -  | -  | - | -  | -     | - | -  | -   | -     | -    |
| 10/25 | at Ole Miss        | -  | -  | - | -  | -     | - | -  | -   | -     | -    |
| 10/30 | Texas A&M          | -  | -  | - | -  | -     | - | -  | -   | -     | -    |
| 11/1  | Louisiana State    | -  | -  | - | -  | -     | - | -  | -   | -     | -    |
| 11/5  | at Georgia         | -  | -  | - | -  | -     | - | -  | -   | -     | -    |
| 11/8  | at Tennessee       | -  | -  | - | -  | -     | - | -  | -   | -     | -    |
| 11/22 | at Louisiana State | -  | -  | - | -  | -     | - | -  | -   | -     | -    |
| 11/25 | Georgia            | -  | -  | - | -  | -     | - | -  | -   | -     | -    |
| 11/27 | Auburn             | -  | -  | - | -  | -     | - | -  | -   | -     | -    |

| 2015 Season Highs          | Categories | Career Highs                  |
|----------------------------|------------|-------------------------------|
| 12, at Northern Iowa (9/4) | Kills      | 12, at Northern Iowa (9/4/15) |
| .444, vs. Creighton (9/5)  | Percentage | .444, vs. Creighton (9/5/15)  |
| 2, at Northern Iowa (9/4)  | Blocks     | 2, at Northern Iowa (9/4/15)  |
| 6, at Wichita State (9/11) | Digs       | 6, at Wichita State (9/11/15) |
| 1, at Wichita State (9/11) | Assists    | 1, at Wichita State (9/11/15) |
| -                          | Aces       | -                             |

## Career Stats

| Season       | GP-MP       | K         | K/G         | E         | TA         | Pct         | A        | A/G         | SA       | SE        | DIG       | D/G         | BS       | BA       | TB       | B/G         | Points      | Pts/G       |
|--------------|-------------|-----------|-------------|-----------|------------|-------------|----------|-------------|----------|-----------|-----------|-------------|----------|----------|----------|-------------|-------------|-------------|
| 2015         | 30-9        | 46        | 1.53        | 22        | 170        | .141        | 2        | 0.07        | 2        | 11        | 26        | 0.87        | 1        | 6        | 7        | 0.23        | 52.0        | 1.73        |
| <b>TOTAL</b> | <b>30-9</b> | <b>46</b> | <b>1.53</b> | <b>22</b> | <b>170</b> | <b>.141</b> | <b>2</b> | <b>0.07</b> | <b>2</b> | <b>11</b> | <b>26</b> | <b>0.87</b> | <b>1</b> | <b>6</b> | <b>7</b> | <b>0.23</b> | <b>52.0</b> | <b>1.73</b> |



## PLAYER BIOS



SARA SCHWARZWALDER  
#9 | MB  
6-3 | SR.  
NORTH ROYALTON, OHIO  
NORTH ROYALTON  
ELEMENTARY EDUCATION

### QUICK HITS

- Had a season-high 10 kills vs. UNI while adding three blocks
- Season-best .400 hitting vs. No. 6 Southern California
- Had three kills, three blocks and two digs vs. Ohio
- Made season debut vs. IUPUI while recording one kill
- Named SEC Defensive Player of the Week after logging a career-high 11 blocks vs. Auburn in 2014
- Had 10 kills on a career-best .769 hitting at Georgia in 2014
- Posted 10 kills on .643 hitting, while adding two blocks in a win at South Carolina in 2014
- Named to the Carolina Classic All-Tournament team in 2014

### GAME-BY-GAME

| DATE  | Vs.                | SP | K  | E | TA | PCT. | A | SA | DIG | BS-BA | PTS. |
|-------|--------------------|----|----|---|----|------|---|----|-----|-------|------|
| 8/28  | Michigan State     | -  | -  | - | -  | -    | - | -  | -   | -     | -    |
| 8/29  | IUPUI              | 1  | 1  | 2 | 6  | .167 | 0 | 0  | 0   | 0-0   | 1.0  |
| 8/29  | Little Rock        | -  | -  | - | -  | -    | - | -  | -   | -     | -    |
| 9/1   | Ohio               | 2  | 3  | 0 | 11 | .273 | 0 | 0  | 2   | 0-3   | 4.5  |
| 9/4   | at Northern Iowa   | 4  | 10 | 4 | 18 | .333 | 1 | 0  | 0   | 0-3   | 11.5 |
| 9/5   | vs. Southern Cal.  | 3  | 5  | 1 | 10 | .400 | 0 | 0  | 1   | 1-1   | 6.5  |
| 9/5   | vs. Creighton      | 3  | 3  | 5 | 13 | .154 | 1 | 0  | 1   | 2-0   | 5.0  |
| 9/11  | vs. Illinois       | -  | -  | - | -  | -    | - | -  | -   | -     | -    |
| 9/11  | at Wichita St.     | -  | -  | - | -  | -    | - | -  | -   | -     | -    |
| 9/12  | vs. Northern Ill.  | -  | -  | - | -  | -    | - | -  | -   | -     | -    |
| 9/18  | Xavier             | -  | -  | - | -  | -    | - | -  | -   | -     | -    |
| 9/20  | Louisville         | -  | -  | - | -  | -    | - | -  | -   | -     | -    |
| 9/25  | at South Carolina  | -  | -  | - | -  | -    | - | -  | -   | -     | -    |
| 9/27  | at Florida         | -  | -  | - | -  | -    | - | -  | -   | -     | -    |
| 10/2  | Mississippi State  | -  | -  | - | -  | -    | - | -  | -   | -     | -    |
| 10/4  | Alabama            | -  | -  | - | -  | -    | - | -  | -   | -     | -    |
| 10/7  | Arkansas           | -  | -  | - | -  | -    | - | -  | -   | -     | -    |
| 10/16 | at Auburn          | -  | -  | - | -  | -    | - | -  | -   | -     | -    |
| 10/18 | Florida            | 1  | 0  | 0 | 0  | .000 | 0 | 0  | 0   | 0-0   | 0.0  |
| 10/23 | at Alabama         | -  | -  | - | -  | -    | - | -  | -   | -     | -    |
| 10/25 | at Ole Miss        | -  | -  | - | -  | -    | - | -  | -   | -     | -    |
| 10/30 | Texas A&M          | -  | -  | - | -  | -    | - | -  | -   | -     | -    |
| 11/1  | Louisiana State    | -  | -  | - | -  | -    | - | -  | -   | -     | -    |
| 11/5  | at Georgia         | -  | -  | - | -  | -    | - | -  | -   | -     | -    |
| 11/8  | at Tennessee       | -  | -  | - | -  | -    | - | -  | -   | -     | -    |
| 11/22 | at Louisiana State | -  | -  | - | -  | -    | - | -  | -   | -     | -    |
| 11/25 | Georgia            | -  | -  | - | -  | -    | - | -  | -   | -     | -    |
| 11/27 | Auburn             | -  | -  | - | -  | -    | - | -  | -   | -     | -    |

| 2015 Season Highs              | Categories | Career Highs                  |
|--------------------------------|------------|-------------------------------|
| 10, at Northern Iowa (9/4)     | Kills      | 14, at Georgia (10/23/13)     |
| .400, vs. Southern Cal. (9/5)  | Percentage | .769, at Georgia (10/17/14)   |
| 3, 2x, MR: Northern Iowa (9/4) | Blocks     | 11, vs. Auburn (10/12/14)     |
| 2, vs. Ohio (9/1)              | Digs       | 2, five times                 |
| -                              | Assists    | 3, Minnesota (9/14/13)        |
| 1, 2x, MR: vs. Creighton (9/5) | Aces       | 1, 3x, MR: Creighton (9/5/15) |

### Career Stats

| Season       | GP-MP         | K          | K/G         | E          | TA          | Pct         | A         | A/G         | SA       | SE        | DIG       | D/G         | BS        | BA         | TB         | B/G         | Points       | Pts/G       |
|--------------|---------------|------------|-------------|------------|-------------|-------------|-----------|-------------|----------|-----------|-----------|-------------|-----------|------------|------------|-------------|--------------|-------------|
| 2012         | 99-30         | 149        | 1.51        | 61         | 360         | .244        | 3         | 0.03        | 0        | 0         | 14        | 0.14        | 7         | 79         | 86         | 0.87        | 195.5        | 1.97        |
| 2013         | 90-27         | 143        | 1.59        | 49         | 314         | .299        | 5         | 0.06        | 0        | 0         | 14        | 0.16        | 5         | 90         | 95         | 1.06        | 193.0        | 2.14        |
| 2014         | 99-32         | 182        | 1.84        | 48         | 398         | .337        | 4         | 0.04        | 1        | 9         | 13        | 0.13        | 6         | 85         | 91         | 0.92        | 231.5        | 2.33        |
| 2015         | 14-6          | 22         | 1.57        | 12         | 58          | .172        | 2         | 0.14        | 0        | 2         | 4         | 0.29        | 3         | 7          | 10         | 0.71        | 28.5         | 2.00        |
| <b>TOTAL</b> | <b>302-95</b> | <b>496</b> | <b>1.64</b> | <b>170</b> | <b>1130</b> | <b>.288</b> | <b>14</b> | <b>0.05</b> | <b>1</b> | <b>11</b> | <b>45</b> | <b>0.15</b> | <b>21</b> | <b>261</b> | <b>282</b> | <b>0.93</b> | <b>648.5</b> | <b>2.15</b> |



ANNI THOMASSON  
#4 | OH  
6-0 | JR.  
NEWARK, OHIO  
NEWARK  
KINESIOLOGY (PHYSICAL EDU. & HELATH)

### QUICK HITS

- Recorded back-to-back double-doubles at Auburn (13 kills, 15 digs) and vs. Florida (11 kills, 12 digs)
- Set a season high in aces with three against No. 5 Florida
- Recorded her fourth double-double of the season with 11 kills and 13 digs vs. Alabama
- Returned to full action since Sept. 1 with 13 kills and 13 digs against Louisville.
- Had a season-high 16 digs vs. Ohio
- Opened the season with a double-double against Michigan State logging 14 kills and 12 digs
- Matched her season high with 12 kills against Little Rock
- Named to the All-SEC Team in 2014
- Had back-to-back double-doubles in 2014, with 10 kills and 10 digs at Mississippi State before 11 kills and 15 digs at Auburn
- Had 16 kills with 14 digs vs. Georgia in 2014
- Recorded a career-best 21 digs vs. LSU in 2014

### GAME-BY-GAME

| DATE  | Vs.                | SP | K  | E | TA | PCT. | A | SA | DIG | BS-BA | PTS. |
|-------|--------------------|----|----|---|----|------|---|----|-----|-------|------|
| 8/28  | Michigan State     | 5  | 14 | 4 | 48 | .208 | 1 | 0  | 12  | 0-2   | 15.0 |
| 8/29  | IUPUI              | 3  | 5  | 4 | 27 | .037 | 2 | 1  | 9   | 0-1   | 6.5  |
| 8/29  | Little Rock        | 3  | 12 | 2 | 30 | .333 | 0 | 0  | 6   | 0-1   | 12.5 |
| 9/1   | Ohio               | 4  | 2  | 2 | 15 | .000 | 0 | 0  | 16  | 0-0   | 2.0  |
| 9/4   | at Northern Iowa   | -  | -  | - | -  | -    | - | -  | -   | -     | -    |
| 9/5   | vs. Southern Cal.  | -  | -  | - | -  | -    | - | -  | -   | -     | -    |
| 9/5   | vs. Creighton      | -  | -  | - | -  | -    | - | -  | -   | -     | -    |
| 9/11  | vs. Illinois       | -  | -  | - | -  | -    | - | -  | -   | -     | -    |
| 9/11  | at Wichita St.     | -  | -  | - | -  | -    | - | -  | -   | -     | -    |
| 9/12  | vs. Northern Ill.  | -  | -  | - | -  | -    | - | -  | -   | -     | -    |
| 9/18  | Xavier             | 4  | 0  | 0 | 2  | .000 | 0 | 0  | 9   | 0-0   | 0.0  |
| 9/20  | Louisville         | 4  | 13 | 3 | 44 | .227 | 0 | 0  | 13  | 0-1   | 13.5 |
| 9/25  | at South Carolina  | 3  | 8  | 4 | 25 | .160 | 1 | 1  | 10  | 0-2   | 10.0 |
| 9/27  | at Florida         | 4  | 10 | 5 | 39 | .128 | 0 | 3  | 15  | 0-1   | 13.5 |
| 10/2  | Mississippi State  | 3  | 7  | 2 | 31 | .161 | 2 | 1  | 11  | 1-1   | 9.5  |
| 10/4  | Alabama            | 4  | 11 | 2 | 46 | .196 | 0 | 2  | 13  | 1-1   | 14.5 |
| 10/7  | Arkansas           | 3  | 9  | 3 | 30 | .200 | 2 | 2  | 10  | 0-1   | 11.5 |
| 10/16 | at Auburn          | 5  | 13 | 6 | 41 | .171 | 2 | 2  | 15  | 0-1   | 15.5 |
| 10/18 | Florida            | 4  | 11 | 7 | 37 | .108 | 1 | 1  | 12  | 0-1   | 12.5 |
| 10/23 | at Alabama         | -  | -  | - | -  | -    | - | -  | -   | -     | -    |
| 10/25 | at Ole Miss        | -  | -  | - | -  | -    | - | -  | -   | -     | -    |
| 10/30 | Texas A&M          | -  | -  | - | -  | -    | - | -  | -   | -     | -    |
| 11/1  | Louisiana State    | -  | -  | - | -  | -    | - | -  | -   | -     | -    |
| 11/5  | at Georgia         | -  | -  | - | -  | -    | - | -  | -   | -     | -    |
| 11/8  | at Tennessee       | -  | -  | - | -  | -    | - | -  | -   | -     | -    |
| 11/22 | at Louisiana State | -  | -  | - | -  | -    | - | -  | -   | -     | -    |
| 11/25 | Georgia            | -  | -  | - | -  | -    | - | -  | -   | -     | -    |
| 11/27 | Auburn             | -  | -  | - | -  | -    | - | -  | -   | -     | -    |

| 2015 Season Highs             | Categories | Career Highs                |
|-------------------------------|------------|-----------------------------|
| 14, vs. Michigan State (8/28) | Kills      | 30, vs. LSU (11/10/13)      |
| .333 vs. Little Rock (8/29)   | Percentage | .600, at Georgia (10/17/14) |
| 2, 4x, MR: Alabama (10/4)     | Blocks     | 4, three times              |
| 16, vs. Ohio (9/1)            | Digs       | 22, vs. LSU (11/10/13)      |
| 2, 4x, MR: at Auburn (10/16)  | Assists    | 3, two times                |
| 3, at Florida (9/27)          | Aces       | 6, vs. Texas A&M (10/5/14)  |

### Career Stats

| Season       | GP-MP         | K          | K/G         | E          | TA          | Pct         | A         | A/G         | SA        | SE        | DIG        | D/G         | BS        | BA        | TB        | B/G         | Points       | Pts/G       |
|--------------|---------------|------------|-------------|------------|-------------|-------------|-----------|-------------|-----------|-----------|------------|-------------|-----------|-----------|-----------|-------------|--------------|-------------|
| 2013         | 108-30        | 242        | 2.24        | 105        | 695         | .197        | 27        | 0.25        | 19        | 19        | 251        | 2.32        | 7         | 36        | 43        | 0.40        | 286.0        | 2.65        |
| 2014         | 118-33        | 334        | 2.83        | 117        | 1010        | .215        | 35        | 0.30        | 30        | 37        | 317        | 2.69        | 7         | 31        | 38        | 0.32        | 386.5        | 3.27        |
| 2015         | 49-13         | 115        | 2.35        | 44         | 415         | .171        | 11        | 0.22        | 13        | 8         | 151        | 3.08        | 2         | 13        | 15        | 0.31        | 136.5        | 2.78        |
| <b>TOTAL</b> | <b>275-76</b> | <b>691</b> | <b>2.51</b> | <b>266</b> | <b>2120</b> | <b>.200</b> | <b>73</b> | <b>0.27</b> | <b>62</b> | <b>64</b> | <b>719</b> | <b>2.61</b> | <b>16</b> | <b>80</b> | <b>96</b> | <b>0.35</b> | <b>809.0</b> | <b>2.94</b> |

# PLAYER BIOS

## QUICK HITS

- Has recorded seven or more digs in 11 of the past 12 matches
- Set a career high with three aces at then-No. 5 Florida
- Broke previous career-high with 14 digs at Wichita State
- A defensive mainstay on the back row
- Had a career-day vs. UNI, with three assists and nine digs
- Started in her collegiate debut vs. Michigan State with five digs
- Registered her first kill and logged a career-best eight digs vs. Ohio
- Has seen action in every game this season
- State champion in 2013
- Coming off an impressive senior season, where she earned District All-Tournament Team and 7th-Region All-Tournament Team honors

## GAME-BY-GAME

| DATE  | Vs.                | SP | K | E | TA     | PCT. | A | SA | DIG | BS-BA | PTS. |
|-------|--------------------|----|---|---|--------|------|---|----|-----|-------|------|
| 8/28  | Michigan State     | 5  | 0 | 0 | .000   | 0    | 0 | 0  | 5   | 0-0   | 0.0  |
| 8/29  | IUPUI              | 3  | 0 | 0 | .000   | 1    | 0 | 5  | 0-0 | 0.0   |      |
| 8/29  | Little Rock        | 3  | 0 | 0 | .000   | 1    | 1 | 7  | 0-0 | 1.0   |      |
| 9/1   | Ohio               | 4  | 1 | 0 | 1.000  | 0    | 0 | 8  | 0-0 | 1.0   |      |
| 9/4   | at Northern Iowa   | 4  | 0 | 0 | .000   | 3    | 1 | 9  | 0-0 | 1.0   |      |
| 9/5   | vs. Southern Cal.  | 3  | 0 | 0 | .000   | 1    | 1 | 5  | 0-0 | 1.0   |      |
| 9/5   | vs. Creighton      | 3  | 0 | 0 | .000   | 1    | 0 | 1  | 0-0 | 1.0   |      |
| 9/11  | vs. Illinois       | 3  | 0 | 0 | .000   | 2    | 0 | 7  | 0-0 | 0.0   |      |
| 9/11  | at Wichita St.     | 5  | 0 | 0 | .000   | 3    | 1 | 14 | 0-0 | 1.0   |      |
| 9/12  | vs. Northern Ill.  | 3  | 0 | 0 | .000   | 0    | 1 | 7  | 0-0 | 1.0   |      |
| 9/18  | Xavier             | 4  | 0 | 0 | 1.000  | 3    | 0 | 11 | 0-0 | 0.0   |      |
| 9/20  | Louisville         | 4  | 0 | 0 | .000   | 3    | 0 | 9  | 0-0 | 0.0   |      |
| 9/25  | at South Carolina  | 3  | 0 | 0 | .000   | 1    | 0 | 7  | 0-0 | 0.0   |      |
| 9/27  | at Florida         | 4  | 0 | 0 | .000   | 0    | 3 | 11 | 0-0 | 0.0   |      |
| 10/2  | Mississippi State  | 3  | 0 | 1 | -1.000 | 1    | 2 | 3  | 0-0 | 2.0   |      |
| 10/4  | Alabama            | 4  | 0 | 0 | .000   | 1    | 0 | 8  | 0-0 | 0.0   |      |
| 10/7  | Arkansas           | 3  | 0 | 0 | .000   | 3    | 0 | 9  | 0-0 | 0.0   |      |
| 10/16 | at Auburn          | 5  | 0 | 0 | .000   | 1    | 0 | 12 | 0-0 | 0.0   |      |
| 10/18 | Florida            | 4  | 1 | 0 | 1.000  | 1    | 0 | 8  | 0-0 | 1.0   |      |
| 10/23 | at Alabama         |    |   |   |        |      |   |    |     |       |      |
| 10/25 | at Ole Miss        |    |   |   |        |      |   |    |     |       |      |
| 10/30 | Texas A&M          |    |   |   |        |      |   |    |     |       |      |
| 11/1  | Louisiana State    |    |   |   |        |      |   |    |     |       |      |
| 11/5  | at Georgia         |    |   |   |        |      |   |    |     |       |      |
| 11/8  | at Tennessee       |    |   |   |        |      |   |    |     |       |      |
| 11/22 | at Louisiana State |    |   |   |        |      |   |    |     |       |      |
| 11/25 | Georgia            |    |   |   |        |      |   |    |     |       |      |
| 11/27 | Auburn             |    |   |   |        |      |   |    |     |       |      |



**MACKENZIE WATSON**  
 #2 | DS  
 5-5 | Fr.  
 LOUISVILLE, KY.  
 ASSUMPTION  
 UNDERGRADUATE STUDIES

| 2015 Season Highs           | Categories | Career Highs                   |
|-----------------------------|------------|--------------------------------|
| 1, 2x, MR: Florida (10/18)  | Kills      | 1, 2x, MR: Florida (10/18/15)  |
| 1, 2x, MR: Florida (10/18)  | Percentage | 1, 2x, MR: Florida (10/18/15)  |
| -                           | Blocks     | -                              |
| 14, at Wichita State (9/11) | Digs       | 14, at Wichita State (9/11/15) |
| 3, 4x, MR: Arkansas (10/7)  | Assists    | 3, 3x, MR: Arkansas (10/7/15)  |
| 3, at Florida (9/27)        | Aces       | 3, at Florida (9/27/15)        |

### Career Stats

| Season       | GP-MP        | K        | K/G         | E        | TA       | Pct         | A         | A/G         | SA        | SE        | DIG        | D/G         | BS       | BA       | TB       | B/G         | Points      | Pts/G       |
|--------------|--------------|----------|-------------|----------|----------|-------------|-----------|-------------|-----------|-----------|------------|-------------|----------|----------|----------|-------------|-------------|-------------|
| 2015         | 70-19        | 2        | 0.03        | 1        | 4        | .250        | 26        | 0.37        | 10        | 16        | 146        | 2.09        | 0        | 0        | 0        | 0.00        | 12.0        | 0.17        |
| <b>TOTAL</b> | <b>70-19</b> | <b>2</b> | <b>0.03</b> | <b>1</b> | <b>4</b> | <b>.250</b> | <b>26</b> | <b>0.37</b> | <b>10</b> | <b>16</b> | <b>146</b> | <b>2.09</b> | <b>0</b> | <b>0</b> | <b>0</b> | <b>0.00</b> | <b>12.0</b> | <b>0.17</b> |

# TEAM MATCH-BY-MATCH

The Automated ScoreBook  
 Kentucky Team Match-by-Match (as of Oct 19, 2015)  
 All matches



| Date         | Opponent             | sp | attack |     |      |      | set |      |      | serve |     |      |      | recept |      |       | blocking |    |     |    | bhe   | points | score  |       |
|--------------|----------------------|----|--------|-----|------|------|-----|------|------|-------|-----|------|------|--------|------|-------|----------|----|-----|----|-------|--------|--------|-------|
|              |                      |    | k      | e   | ta   | pct  | a   | ta   | pct  | sa    | se  | ta   | pct  | re     | ta   | pct   | dig      | bs | ba  | be |       |        |        | total |
| Aug 28, 2015 | MICHIGAN STATE       | 5  | 65     | 34  | 196  | .158 | 57  | 182  | .313 | 3     | 12  | 107  | .888 | 2      | 103  | .981  | 78       | 3  | 21  | 2  | 13.5  | 0      | 81.5   | 3-2   |
| Aug 29, 2015 | IUPUI                | 3  | 47     | 18  | 111  | .261 | 45  | 110  | .409 | 5     | 4   | 74   | .946 | 0      | 58   | 1.000 | 44       | 0  | 8   | 4  | 4.0   | 0      | 56.0   | 3-0   |
| Aug 29, 2015 | LITTLE ROCK          | 3  | 49     | 14  | 113  | .310 | 42  | 104  | .404 | 7     | 4   | 74   | .946 | 3      | 54   | .944  | 39       | 0  | 14  | 6  | 7.0   | 0      | 63.0   | 3-0   |
| Sep 01, 2015 | OHIO                 | 4  | 47     | 28  | 172  | .110 | 43  | 162  | .265 | 3     | 11  | 96   | .885 | 8      | 85   | .906  | 82       | 2  | 14  | 2  | 9.0   | 1      | 59.0   | 1-3   |
| 09-04-15     | at UNI               | 4  | 67     | 26  | 164  | .250 | 63  | 166  | .380 | 4     | 8   | 99   | .919 | 2      | 85   | .976  | 68       | 0  | 23  | 6  | 11.5  | 2      | 82.5   | 3-1   |
| 09-05-15     | vs USC               | 3  | 34     | 18  | 97   | .165 | 30  | 95   | .316 | 2     | 6   | 53   | .887 | 6      | 67   | .910  | 25       | 1  | 2   | 2  | 2.0   | 1      | 38.0   | 0-3   |
| 09-05-15     | vs Creighton         | 3  | 33     | 21  | 103  | .117 | 32  | 107  | .299 | 2     | 8   | 60   | .867 | 7      | 67   | .896  | 40       | 3  | 0   | 1  | 3.0   | 1      | 38.0   | 0-3   |
| 09-11-15     | vs Illinois          | 3  | 31     | 20  | 108  | .102 | 29  | 110  | .264 | 0     | 10  | 62   | .839 | 2      | 73   | .973  | 36       | 0  | 26  | 2  | 13.0  | 1      | 44.0   | 0-3   |
| 09-11-15     | at Wichita State     | 5  | 63     | 19  | 153  | .288 | 59  | 152  | .388 | 3     | 12  | 100  | .880 | 9      | 95   | .905  | 55       | 4  | 14  | 4  | 11.0  | 0      | 77.0   | 2-3   |
| 09-12-15     | vs Northern Illinois | 3  | 47     | 12  | 97   | .361 | 41  | 93   | .441 | 7     | 11  | 73   | .849 | 1      | 52   | .981  | 40       | 2  | 10  | 3  | 7.0   | 0      | 61.0   | 3-0   |
| Sep 18, 2015 | at Xavier            | 4  | 56     | 17  | 138  | .283 | 54  | 142  | .380 | 7     | 7   | 96   | .927 | 4      | 71   | .944  | 68       | 1  | 24  | 4  | 13.0  | 1      | 76.0   | 3-1   |
| Sep 20, 2015 | LOUISVILLE           | 4  | 50     | 21  | 152  | .191 | 47  | 145  | .324 | 3     | 9   | 99   | .909 | 1      | 75   | .987  | 60       | 3  | 28  | 1  | 17.0  | 0      | 70.0   | 3-1   |
| Sep 25, 2015 | at South Carolina    | 3  | 47     | 14  | 106  | .311 | 39  | 101  | .386 | 3     | 10  | 72   | .861 | 3      | 51   | .941  | 43       | 1  | 15  | 1  | 8.5   | 2      | 58.5   | 3-0   |
| Sep 27, 2015 | at Florida           | 4  | 57     | 27  | 149  | .201 | 54  | 148  | .365 | 9     | 9   | 96   | .906 | 4      | 83   | .952  | 63       | 1  | 10  | 2  | 6.0   | 1      | 72.0   | 3-1   |
| Oct 02, 2015 | MISSISSIPPI STATE    | 3  | 42     | 12  | 98   | .306 | 38  | 90   | .422 | 5     | 3   | 74   | .959 | 2      | 51   | .961  | 39       | 1  | 20  | 2  | 11.0  | 0      | 58.0   | 3-0   |
| Oct 04, 2015 | ALABAMA              | 4  | 53     | 20  | 149  | .221 | 48  | 138  | .348 | 3     | 10  | 100  | .900 | 2      | 82   | .976  | 59       | 2  | 22  | 1  | 13.0  | 0      | 69.0   | 3-1   |
| Oct 07, 2015 | ARKANSAS             | 3  | 42     | 15  | 109  | .248 | 40  | 104  | .385 | 4     | 6   | 73   | .918 | 2      | 54   | .963  | 48       | 0  | 16  | 0  | 8.0   | 0      | 54.0   | 3-0   |
| Oct 16, 2015 | at Auburn            | 5  | 62     | 26  | 183  | .197 | 59  | 179  | .330 | 5     | 8   | 109  | .927 | 5      | 100  | .950  | 93       | 5  | 24  | 3  | 17.0  | 1      | 84.0   | 3-2   |
| Oct 18, 2015 | FLORIDA              | 4  | 56     | 29  | 162  | .167 | 50  | 150  | .333 | 3     | 8   | 89   | .910 | 2      | 89   | .978  | 70       | 1  | 16  | 0  | 9.0   | 1      | 68.0   | 1-3   |
| Opponents    |                      | 70 | 948    | 391 | 2560 | .218 | 870 | 2478 | .351 | 78    | 156 | 1606 | .903 | 65     | 1395 | .953  | 1050     | 30 | 307 | 46 | 183.5 | 12     | 1209.5 |       |
| Opponents    |                      | 70 | 874    | 404 | 2507 | .187 | 819 | 2519 | .325 | 65    | 138 | 1533 | .910 | 78     | 1449 | .946  | 1033     | 36 | 249 | 35 | 160.5 | 17     | 1099.5 |       |



**The Automated ScoreBook**  
**Kentucky Combined Team Statistics (as of Oct 19, 2015)**  
**All matches**



| <b>RECORD:</b> | <b>OVERALL</b> | <b>HOME</b> | <b>AWAY</b> | <b>NEUTRAL</b> |
|----------------|----------------|-------------|-------------|----------------|
| ALL GAMES      | 13-6           | 7-2         | 5-1         | 1-3            |
| CONFERENCE     | 6-1            | 3-1         | 3-0         | 0-0            |
| NON-CONFERENCE | 7-5            | 4-1         | 2-1         | 1-3            |

| #  | Player           | sp | Attack |       |     |      |      | Set |       | Serve |     |      | Dig |      |       | Blocking |     |       |       |    | points |        |
|----|------------------|----|--------|-------|-----|------|------|-----|-------|-------|-----|------|-----|------|-------|----------|-----|-------|-------|----|--------|--------|
|    |                  |    | k      | k/s   | e   | ta   | pct  | a   | a/s   | sa    | se  | sa/s | re  | dig  | dig/s | bs       | ba  | total | blk/s | be |        | bhe    |
| 8  | Darian Mack      | 70 | 233    | 3.33  | 147 | 700  | .123 | 14  | 0.20  | 10    | 30  | 0.14 | 17  | 165  | 2.36  | 3        | 33  | 36    | 0.51  | 8  | 1      | 262.5  |
| 7  | Kaz Brown        | 70 | 185    | 2.64  | 61  | 419  | .296 | 1   | 0.01  | 0     | 0   | 0.00 | 0   | 5    | 0.07  | 13       | 88  | 101   | 1.44  | 14 | 0      | 242.0  |
| 3  | Sharay Barnes    | 20 | 50     | 2.50  | 14  | 108  | .333 | 0   | 0.00  | 0     | 0   | 0.00 | 0   | 5    | 0.25  | 0        | 6   | 6     | 0.30  | 1  | 1      | 53.0   |
| 4  | Anni Thomasson   | 49 | 115    | 2.35  | 44  | 415  | .171 | 11  | 0.22  | 13    | 8   | 0.27 | 13  | 151  | 3.08  | 2        | 13  | 15    | 0.31  | 2  | 0      | 136.5  |
| 15 | Brooke Morgan    | 56 | 111    | 1.98  | 41  | 267  | .262 | 1   | 0.02  | 0     | 0   | 0.00 | 0   | 11   | 0.20  | 2        | 39  | 41    | 0.73  | 3  | 0      | 132.5  |
| 11 | Emily Franklin   | 58 | 108    | 1.86  | 33  | 220  | .341 | 7   | 0.12  | 15    | 25  | 0.26 | 1   | 32   | 0.55  | 4        | 57  | 61    | 1.05  | 8  | 0      | 155.5  |
| 9  | Sara Schwarzwald | 14 | 22     | 1.57  | 12  | 58   | .172 | 2   | 0.14  | 0     | 2   | 0.00 | 0   | 4    | 0.29  | 3        | 7   | 10    | 0.71  | 4  | 0      | 28.5   |
| 1  | Anna Nyberg      | 30 | 46     | 1.53  | 22  | 170  | .141 | 2   | 0.07  | 2     | 11  | 0.07 | 6   | 26   | 0.87  | 1        | 6   | 7     | 0.23  | 3  | 0      | 52.0   |
| 6  | Morgan Bergren   | 70 | 72     | 1.03  | 16  | 187  | .299 | 728 | 10.40 | 10    | 19  | 0.14 | 0   | 120  | 1.71  | 2        | 58  | 60    | 0.86  | 3  | 6      | 113.0  |
| 14 | Harper Hempel    | 23 | 1      | 0.04  | 0   | 3    | .333 | 3   | 0.13  | 1     | 9   | 0.04 | 4   | 20   | 0.87  | 0        | 0   | 0     | 0.00  | 0  | 1      | 2.0    |
| 5  | Ashley Dusek     | 70 | 3      | 0.04  | 0   | 7    | .429 | 65  | 0.93  | 10    | 22  | 0.14 | 10  | 356  | 5.09  | 0        | 0   | 0     | 0.00  | 0  | 2      | 13.0   |
| 2  | McKenzie Watson  | 70 | 2      | 0.03  | 1   | 4    | .250 | 26  | 0.37  | 10    | 16  | 0.14 | 8   | 146  | 2.09  | 0        | 0   | 0     | 0.00  | 0  | 1      | 12.0   |
| 20 | Olivia Dailey    | 44 | 0      | 0.00  | 0   | 2    | .000 | 10  | 0.23  | 7     | 14  | 0.16 | 0   | 9    | 0.20  | 0        | 0   | 0     | 0.00  | 0  | 0      | 7.0    |
|    | TEAM             | -  | -      | -     | -   | -    | -    | -   | -     | -     | -   | -    | 6   | -    | -     | -        | -   | -     | -     | -  | -      | -      |
|    | KENTUCKY         | 70 | 948    | 13.54 | 391 | 2560 | .218 | 870 | 12.43 | 78    | 156 | 1.11 | 65  | 1050 | 15.00 | 30       | 307 | 183.5 | 2.62  | 46 | 12     | 1209.5 |
|    | Opponents        | 70 | 874    | 12.49 | 404 | 2507 | .187 | 819 | 11.70 | 65    | 138 | 0.93 | 78  | 1033 | 14.76 | 36       | 249 | 160.5 | 2.29  | 35 | 17     | 1099.5 |

| Team Statistics         | UK     | OPP    |
|-------------------------|--------|--------|
| <b>ATTACK</b>           |        |        |
| Kills                   | 948    | 874    |
| Errors                  | 391    | 404    |
| Total Attacks           | 2560   | 2507   |
| Attack Pct              | .218   | .187   |
| Kills/Set               | 13.5   | 12.5   |
| <b>SET</b>              |        |        |
| Assists                 | 870    | 819    |
| Attempts                | 2478   | 2519   |
| Assist Pct              | .351   | .325   |
| Assists/Set             | 12.4   | 11.7   |
| <b>SERVE</b>            |        |        |
| Aces                    | 78     | 65     |
| Errors                  | 156    | 138    |
| Attempts                | 1606   | 1533   |
| Serve Pct               | .903   | .910   |
| Aces/Set                | 1.1    | 0.9    |
| <b>SERVE RECEPTIONS</b> |        |        |
| Errors                  | 65     | 78     |
| Errors/Set              | 0.9    | 1.1    |
| Attempts                | 1395   | 1449   |
| Reception Pct           | .953   | .946   |
| <b>DEFENSE</b>          |        |        |
| Digs                    | 1050   | 1033   |
| Digs/Set                | 15.0   | 14.8   |
| <b>BLOCKING</b>         |        |        |
| Block Solo              | 30     | 36     |
| Block Assist            | 307    | 249    |
| Total Blocks            | 183.5  | 160.5  |
| Blocks/Set              | 2.6    | 2.3    |
| Block Errors            | 46     | 35     |
| Ball handling errors    | 12     | 17     |
| <b>ATTENDANCE</b>       |        |        |
| Total                   | 15954  | 10202  |
| Dates/Avg Per Date      | 9/1773 | 6/1700 |
| Neutral site #/Avg      | 4/1038 |        |
| Current win streak      | 0      | -      |
| Home win streak         | 0      | -      |

| Date     | Opponent             | Score | Score by set                  | Att. |
|----------|----------------------|-------|-------------------------------|------|
| Aug 28   | #19 MICHIGAN STATE   | w 3-2 | 29-27,15-25,25-22,23-25,15-12 | 1936 |
| Aug 29   | IUPUI                | w 3-0 | 25-23,25-17,25-21             | 517  |
| Aug 29   | LITTLE ROCK          | w 3-0 | 25-23,25-14,25-22             | 1467 |
| Sep 01   | OHIO                 | L 1-3 | 25-23,19-25,23-25,28-30       | 1401 |
| 09-04-15 | at UNI               | w 3-1 | 25-20,25-27,25-19,25-20       | 2784 |
| 09-05-15 | vs #8 USC            | L 0-3 | 11-25,19-25,21-25             | 2075 |
| 09-05-15 | vs Creighton         | L 0-3 | 23-25,17-25,18-25             | 2075 |
| 09-11-15 | vs #7 Illinois       | L 0-3 | 24-26,19-25,18-25             | 0    |
| 09-11-15 | at Wichita State     | L 2-3 | 14-25,26-24,25-15,23-25,12-15 | 2044 |
| 09-12-15 | vs Northern Illinois | w 3-0 | 25-19,25-20,25-19             | 0    |
| Sep 18   | at Xavier            | w 3-1 | 22-25,25-17,25-17,25-20       | 1315 |
| Sep 20   | LOUISVILLE           | w 3-1 | 25-27,25-18,25-20,25-23       | 3338 |
| *Sep 25  | at South Carolina    | w 3-0 | 25-15,25-22,25-18             | 1365 |
| *Sep 27  | at #5 Florida        | w 3-1 | 22-25,25-23,25-21,25-21       | 2078 |
| *Oct 02  | MISSISSIPPI STATE    | w 3-0 | 25-17,25-20,25-20             | 2456 |
| *Oct 04  | ALABAMA              | w 3-1 | 25-19,27-25,24-26,25-20       | 1621 |
| *Oct 07  | #22 ARKANSAS         | w 3-0 | 25-23,25-12,25-21             | 1465 |
| *Oct 16  | at Auburn            | w 3-2 | 22-25,25-22,23-25,25-21,15-12 | 616  |
| *Oct 18  | #17 FLORIDA          | L 1-3 | 25-22,21-25,22-25,20-25       | 1753 |

Record in 3-set matches: 6-3

Record in 4-set matches: 5-2

Record in 5-set matches: 2-1



**The Automated ScoreBook**  
**Kentucky Combined Team Statistics (as of Oct 19, 2015)**  
**Conference matches**



| <b>RECORD:</b> | <b>OVERALL</b> | <b>HOME</b> | <b>AWAY</b> | <b>NEUTRAL</b> |
|----------------|----------------|-------------|-------------|----------------|
| ALL GAMES      | 6-1            | 3-1         | 3-0         | 0-0            |
| CONFERENCE     | 6-1            | 3-1         | 3-0         | 0-0            |
| NON-CONFERENCE | 0-0            | 0-0         | 0-0         | 0-0            |

| #  | Player             | sp | Attack |       |     |     |      | Set |       | Serve |    |      | Dig |     |       | Blocking |     |       |       |    | points |       |
|----|--------------------|----|--------|-------|-----|-----|------|-----|-------|-------|----|------|-----|-----|-------|----------|-----|-------|-------|----|--------|-------|
|    |                    |    | k      | k/s   | e   | ta  | pct  | a   | a/s   | sa    | se | sa/s | re  | dig | dig/s | bs       | ba  | total | blk/s | be |        | bhe   |
| 8  | Darian Mack        | 26 | 87     | 3.35  | 45  | 242 | .174 | 3   | 0.12  | 1     | 7  | 0.04 | 7   | 55  | 2.12  | 1        | 10  | 11    | 0.42  | 0  | 1      | 94.0  |
| 4  | Anni Thomasson     | 26 | 69     | 2.65  | 29  | 249 | .161 | 8   | 0.31  | 12    | 6  | 0.46 | 5   | 86  | 3.31  | 2        | 8   | 10    | 0.38  | 2  | 0      | 87.0  |
| 15 | Brooke Morgan      | 26 | 63     | 2.42  | 22  | 137 | .299 | 0   | 0.00  | 0     | 0  | 0.00 | 0   | 7   | 0.27  | 1        | 17  | 18    | 0.69  | 1  | 0      | 72.5  |
| 11 | Emily Franklin     | 26 | 58     | 2.23  | 14  | 111 | .396 | 1   | 0.04  | 3     | 12 | 0.12 | 0   | 12  | 0.46  | 2        | 26  | 28    | 1.08  | 1  | 0      | 76.0  |
| 7  | Kaz Brown          | 26 | 52     | 2.00  | 24  | 140 | .200 | 0   | 0.00  | 0     | 0  | 0.00 | 0   | 3   | 0.12  | 4        | 35  | 39    | 1.50  | 5  | 0      | 73.5  |
| 6  | Morgan Bergren     | 26 | 28     | 1.08  | 8   | 72  | .278 | 285 | 10.96 | 7     | 9  | 0.27 | 0   | 49  | 1.88  | 1        | 27  | 28    | 1.08  | 0  | 1      | 49.5  |
| 5  | Ashley Dusek       | 26 | 1      | 0.04  | 0   | 3   | .333 | 23  | 0.88  | 1     | 7  | 0.04 | 4   | 140 | 5.38  | 0        | 0   | 0     | 0.00  | 0  | 1      | 2.0   |
| 2  | McKenzie Watson    | 26 | 1      | 0.04  | 1   | 2   | .000 | 8   | 0.31  | 5     | 4  | 0.19 | 2   | 58  | 2.23  | 0        | 0   | 0     | 0.00  | 0  | 1      | 6.0   |
| 14 | Harper Hempel      | 1  | 0      | 0.00  | 0   | 0   | .000 | 0   | 0.00  | 0     | 1  | 0.00 | 1   | 0   | 0.00  | 0        | 0   | 0     | 0.00  | 0  | 1      | 0.0   |
| 20 | Olivia Dailey      | 20 | 0      | 0.00  | 0   | 0   | .000 | 0   | 0.00  | 3     | 8  | 0.15 | 0   | 5   | 0.25  | 0        | 0   | 0     | 0.00  | 0  | 0      | 3.0   |
| 9  | Sara Schwarzwalder | 1  | 0      | 0.00  | 0   | 0   | .000 | 0   | 0.00  | 0     | 0  | 0.00 | 0   | 0   | 0.00  | 0        | 0   | 0     | 0.00  | 0  | 0      | 0.0   |
|    | TEAM               | -  | -      | -     | -   | -   | -    | -   | -     | -     | -  | -    | 1   | -   | -     | -        | -   | -     | -     | -  | -      | -     |
|    | KENTUCKY           | 26 | 359    | 13.81 | 143 | 956 | .226 | 328 | 12.62 | 32    | 54 | 1.23 | 20  | 415 | 15.96 | 11       | 123 | 72.5  | 2.79  | 9  | 5      | 463.5 |
|    | Opponents          | 26 | 324    | 12.46 | 164 | 962 | .166 | 301 | 11.58 | 20    | 48 | 0.77 | 32  | 391 | 15.04 | 12       | 101 | 62.5  | 2.40  | 14 | 10     | 406.5 |

| Team Statistics         | UK     | OPP    |
|-------------------------|--------|--------|
| <b>ATTACK</b>           |        |        |
| Kills                   | 359    | 324    |
| Errors                  | 143    | 164    |
| Total Attacks           | 956    | 962    |
| Attack Pct              | .226   | .166   |
| Kills/Set               | 13.8   | 12.5   |
| <b>SET</b>              |        |        |
| Assists                 | 328    | 301    |
| Attempts                | 910    | 961    |
| Assist Pct              | .360   | .313   |
| Assists/Set             | 12.6   | 11.6   |
| <b>SERVE</b>            |        |        |
| Aces                    | 32     | 20     |
| Errors                  | 54     | 48     |
| Attempts                | 613    | 558    |
| Serve Pct               | .912   | .914   |
| Aces/Set                | 1.2    | 0.8    |
| <b>SERVE RECEPTIONS</b> |        |        |
| Errors                  | 20     | 32     |
| Errors/Set              | 0.8    | 1.2    |
| Attempts                | 510    | 559    |
| Reception Pct           | .961   | .943   |
| <b>DEFENSE</b>          |        |        |
| Digs                    | 415    | 391    |
| Digs/Set                | 16.0   | 15.0   |
| <b>BLOCKING</b>         |        |        |
| Block Solo              | 11     | 12     |
| Block Assist            | 123    | 101    |
| Total Blocks            | 72.5   | 62.5   |
| Blocks/Set              | 2.8    | 2.4    |
| Block Errors            | 9      | 14     |
| Ball handling errors    | 5      | 10     |
| <b>ATTENDANCE</b>       |        |        |
| Total                   | 7295   | 4059   |
| Dates/Avg Per Date      | 4/1824 | 3/1353 |
| Neutral site #/Avg      | 0/0    | -      |
| Current win streak      | 0      | -      |
| Home win streak         | 0      | -      |

| Date    | Opponent          | Score | Score by set                  | Att. |
|---------|-------------------|-------|-------------------------------|------|
| *Sep 25 | at South Carolina | w 3-0 | 25-15,25-22,25-18             | 1365 |
| *Sep 27 | at #5 Florida     | w 3-1 | 22-25,25-23,25-21,25-21       | 2078 |
| *Oct 02 | MISSISSIPPI STATE | w 3-0 | 25-17,25-20,25-20             | 2456 |
| *Oct 04 | ALABAMA           | w 3-1 | 25-19,27-25,24-26,25-20       | 1621 |
| *Oct 07 | #22 ARKANSAS      | w 3-0 | 25-23,25-12,25-21             | 1465 |
| *Oct 16 | at Auburn         | w 3-2 | 22-25,25-22,23-25,25-21,15-12 | 616  |
| *Oct 18 | #17 FLORIDA       | L 1-3 | 25-22,21-25,22-25,20-25       | 1753 |

Record in 3-set matches: 3-0  
 Record in 4-set matches: 2-1  
 Record in 5-set matches: 1-0