

KENTUCKY VOLLEYBALL



1979, 1980, 1983, 1987, 1988

1983, 1987, 1988, 1990, 1993, 2005, 2006, 2007, 2008, 2009, 2010, 2011, 2012, 2013, 2014

SCHEDULE/RESULTS

15-6, 8-1 SEC

August

28 #19 Michigan St. ¹	7 p.m.	W, 3-2
29 IUPUI ¹	10:30 a.m.	W, 3-0
29 Little Rock ¹	7:30 p.m.	W, 3-0

September

1 Ohio	7 p.m.	L, 1-3
4 at Northern Iowa ²	7:30 p.m.	W, 3-1
5 vs. #8 Southern Cal ²	11 a.m.	L, 0-3
5 vs. Creighton ²	6:30 p.m.	L, 0-3
11 vs. #7 Illinois ³	2 p.m.	L, 0-3
11 at Wichita State ³	9 p.m.	L, 2-3
12 vs. Northern Illinois ³	6:30 p.m.	W, 3-0
18 at Xavier	6 p.m.	W, 3-1
20 Louisville	2 p.m.	W, 3-1
25 at South Carolina *	7 p.m.	W, 3-0
27 at #5 Florida *	1 p.m.	W, 3-1

October

2 Mississippi State *	7 p.m.	W, 3-0
4 Alabama *	1:30 p.m.	W, 3-1
7 #22 Arkansas *	8 p.m.	W, 3-0
16 at Auburn *	8 p.m.	W, 3-2
18 #17 Florida *	1 p.m.	L, 1-3
23 at Alabama *	7 p.m.	W, 3-0
25 at Ole Miss *	2:30 p.m.	W, 3-0
30 Texas A&M *	7 p.m.	SEC Net

November

1 Louisiana State	1:30 p.m.	SEC +
5 at Georgia *	7 p.m.	SEC Net
8 at Tennessee *	1 p.m.	SEC Net
15 Mizzou *	1:30 p.m.	SEC +
18 at Texas A&M *	TBA	SEC Net
22 at Louisiana State *	2:30 p.m.	SEC +
25 Georgia *	7 p.m.	SEC +
27 Auburn *	7 p.m.	SEC +

December

- 4-6 NCAA First & Second Rounds
Campus Sites, TBA
- 11-12 NCAA Regionals
Austin; Lexington
San Diego; Des Moines
- 17-19 NCAA Championships
Omaha, Nebraska

* SEC match

- 1 - Bluegrass Battle, Lexington, Ky.**
- 2 - UNI Tournament, Cedar Falls, Iowa**
- 3 - Shocker Volleyball Classic, Wichita, Kan.**

All times Eastern and subject to change
Home matches, listed in **bold**, played in
Memorial Coliseum

OCTOBER 30 - NOVEMBER 1

#20 Kentucky vs. Texas A&M - Fri., Oct. 30, 7 p.m. | #20 Kentucky vs. LSU - Sun., Nov. 1, 1:30 p.m.

Where: Memorial Coliseum - Lexington, Ky.

Tickets: UKathletics.com / (800) 928-2287

Watch: SEC Network (Texas A&M); SEC Network +/- Watch ESPN (LSU)

Live Stats: UKathletics.com

Listen Live on Fox Sports Radio 1580 am with Mandy Robbe

#20 KENTUCKY WILDCATS

Record (SEC):15-6 (8-1)
Home Record:7-2
Road Record (Neutral):7-1 (1-3)
AVCA Ranking/RPI:20/10
2014 Postseason:NCAA 2nd Rd.
Head Coach (Years):Craig Skinner (11)

LSU TIGERS

Record (SEC):9-11 (5-4)
Home Record:4-4
Road Record (Neutral):2-4 (3-3)
AVCA Ranking/RPI:NR/99
2014 Postseason:N/A
Head Coach (Years):Fran Flory (18)

TEXAS A&M AGGIES

Record (SEC):13-6 (6-2)
Home Record:8-1
Road Record (Neutral):3-4 (2-1)
AVCA Ranking/RPI:NR/31
2014 Postseason:NCAA 1st Rd.
Head Coach (Years):Laurie Corbelli (22)

PROBABLE UK STARTERS*

OHDarian Mack
OHAnni Thomasson
MBKaz Brown
MBEmily Franklin
SMorgan Bergren
DS/LAshley Dusek
DSOlivia Dailey
- Based on last match's starters

QUICK NOTES

*Kentucky bounced back with back-to-back road sweeps over Alabama and Ole Miss last weekend. The Wildcats' defense paved the way, holding their opponents to .126 hitting in the two matches, as UK out-blocked the opposition, 27-10.

*For the third consecutive week, the Kentucky Wildcats claimed Southeastern Conference honors on Oct. 26, as the league office named sophomore Kaz Brown the Player of the Week and Defensive Player of the Week, while freshman right side Brooke Morgan was named the top freshman.

*Defense at the net has played a large role in UK's success in conference play, as UK ranks first in blocks per set in SEC. The team averages 3.11 blocks per frame in conference play, with Brown, Emily Franklin and senior Morgan Bergren all ranking among the top 10 blockers in league play.

*Bergren looks to further cement her place in UK history, as she continues to close in on the 3,500 career assists mark. She currently sits at 3,443 career assists, needing just 57 more to achieve the benchmark. Only four other Wildcats have eclipsed the 3,500 career assist mark.

*The Kentucky Wildcats are ranked No. 20 in the Oct. 26 AVCA poll. With the ranking, UK extends its ranking streak to 42 consecutive weeks, dating back to Aug. 18, 2012 - the longest streak in program history.

STATISTICAL LEADERS



Darian Mack
254 Kils



Kaz Brown
119 Blocks



Morgan Bergren
789 Assists
.312 PCT



Ashley Dusek
382 Digs



Emily Franklin
20 Aces

INDEX

Schedule/Results	1	Record vs. Ranked Opponents	5
Match Center	1	SEC Overview	6
Quick Notes	1	The Last Time	6
Statistical Leaders	1	UK's Record When	7
TV/Radio Chart	2	Wildcats Ranked Across the Nation	8
Rosters	3	Top Statistical Performers	8
Pronunciation Guide	3	Chasing Records	9
UK Quick Facts	3	Coach Skinner	12
Notes	4-10	Player Bios	13-19
Stats Comparison	4	Team Match-by-Match Stats	19
2014 Awards	4	2015 Stats	20
Nat'l Rankings	5	SEC Only Stats	21
Cats in the Polls	5		

THE 2015 WILDCATS



1

**ANNA
NYBERG**

Outside Hitter
6-2 • Fr.
Tomahawk, Wis.
(Tomahawk)

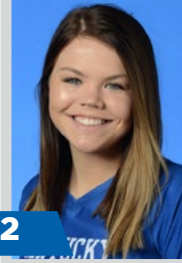

2

**McKENZIE
WATSON**

Defensive Specialist
5-5 • Fr.
Louisville, Ky.
(Assumption)



3

**SHARAY
BARNES**

Outside Hitter
6-2 • So.
Swarthmore, Pa.
(Strath)



4

**ANNI
THOMASSON**

Outside Hitter
6-0 • Jr.
Newark, Ohio
(Newark)



5

**ASHLEY
DUSEK**

Defensive Specialist
5-7 • So.
East Bernard, Texas
(East Bernard)

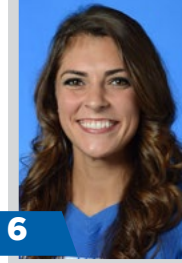

6

**MORGAN
BERGREN**

Setter
6-1 • Sr.
Muncie, Ind.
(Delta)



7

**KAZ
BROWN**

Middle Blocker
6-4 • So.
Waterloo, Iowa
(Cedar Falls)



8

**DARIAN
MACK**

Outside Hitter
6-0 • So.
Raleigh, N.C.
(Wakefield)



9

**SARA
SCHWARZWALDER**

Middle Blocker
6-3 • Sr.
North Royalton, Ohio
(North Royalton)

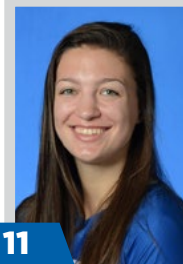

11

**EMILY
FRANKLIN**

Middle Blocker
6-4 • So.
Mesa, Ariz.
(Red Mountain)

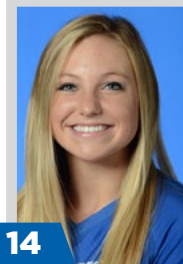

14

**HARPER
HEMPEL**

Defensive Specialist
5-5 • So.
Union, Ky.
(Ryle)

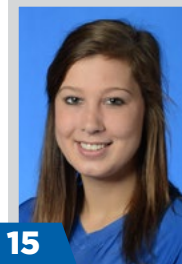

15

**BROOKE
MORGAN**

Middle Blocker
6-5 • Fr.
Dike, Iowa
(New Hartford)



20

**OLIVIA
DAILEY**

Setter
5-10 • Fr.
Trussville, Ala.
(The Cahaba School)



**CRAIG
SKINNER**

Head Coach



**LINDSEY
GRAY-WALTON**

Assistant Coach



**ANDERS
NELSON**

Assistant Coach

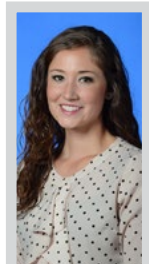

**MANDY
ROBBE**

Director of
Volleyball Ops.

MEET THE 2015 KENTUCKY WILDCATS

QUICK FACTS

Numerical

No.	Name	Pos.	Ht.	Cl.	Hometown/Previous School
1	Anna Nyberg	OH	6-2	Fr.	Tomahawk, Wis./Tomahawk
2	McKenzie Watson	DS	5-5	Fr.	Louisville, Ky./Assumption
3	Sharay Barnes	OH/MB	6-2	So.	Swarthmore, Pa./Strath
4	Anni Thomasson	OH	6-0	Jr.	Newark, Ohio/Newark
5	Ashley Dusek	DS	5-7	So.	East Bernard, Texas/East Bernard
6	Morgan Bergren	S	6-1	Sr.	Muncie, Ind./Delta
7	Kaz Brown	MB	6-4	So.	Waterloo, Iowa/Cedar Falls
8	Darian Mack	OH	6-0	So.	Raleigh, N.C./Wakefield
9	Sara Schwarzwald	MB	6-3	Sr.	North Royalton, Ohio/North Royalton
11	Emily Franklin	MB	6-4	So.	Mesa, Ariz./Red Mountain
14	Harper Hempel	DS	5-5	So.	Union, Ky./Ryle
15	Brooke Morgan	MB	6-5	Fr.	Dike, Iowa/New Hartford
20	Olivia Dailey	S	5-10	Fr.	Trussville, Ala./The Cahaba School

Alphabetically

No.	Name	Pos.	Ht.	Cl.	Hometown/Previous School
3	Sharay Barnes	OH/MB	6-2	So.	Swarthmore, Pa./Strath
6	Morgan Bergren	S	6-1	Sr.	Muncie, Ind./Delta
7	Kaz Brown	MB	6-4	So.	Waterloo, Iowa/Cedar Falls
20	Olivia Dailey	S	5-10	Fr.	Trussville, Ala./The Cahaba School
5	Ashley Dusek	DS	5-7	So.	East Bernard, Texas/East Bernard
11	Emily Franklin	MB	6-4	So.	Mesa, Ariz./Red Mountain
14	Harper Hempel	DS	5-5	So.	Union, Ky./Ryle
8	Darian Mack	OH	6-0	So.	Raleigh, N.C./Wakefield
15	Brooke Morgan	MB	6-5	Fr.	Dike, Iowa/New Hartford
1	Anna Nyberg	OH	6-2	Fr.	Tomahawk, Wis./Tomahawk
9	Sara Schwarzwald	MB	6-3	Sr.	North Royalton, Ohio/North Royalton
4	Anni Thomasson	OH	6-0	Jr.	Newark, Ohio/Newark
2	McKenzie Watson	DS	5-5	Fr.	Louisville, Ky./Assumption

Coaching Staff

Head Coach: Craig Skinner (Ball State, 1993 - 11th season)

Assistant Coach: Lindsey Gray-Walton (Georgia Tech, 2008 - 6th season)

Assistant Coach: Anders Nelson (Ball State, 2011 - 3rd season)

Volunteer Assistant Coach: Jordan Armstrong (IPFW, 2015 - 1st season)

Director of Operations: Mandy Robbe (Dayton, 2009 - 4th season)

Pronunciation Guide

Sharay Barnes Shuh-Ray
 Ashley Dusek Du-Sheck
 Sara Schwarzwald Sh-warz-wald
 Anders Nelson Ahn-ders

Wildcats by Class

Wildcats by Position

Freshmen - 4 Olivia Dailey Brooke Morgan Anna Nyberg McKenzie Watson	Sophomores - 6 Sharay Barnes Kaz Brown Ashley Dusek Emily Franklin Harper Hempel Darian Mack	Defensive Specialists - 3 Ashley Dusek Harper Hempel McKenzie Watson	Outside Hitters - 3 Sharay Barnes Darian Mack Anni Thomasson
Juniors - 1 Anni Thomasson	Seniors - 2 Morgan Bergren Sara Schwarzwald	Setters - 2 Morgan Bergren Olivia Dailey	Middle Blockers - 5 Sharay Barnes Kaz Brown Emily Franklin Brooke Morgan Sara Schwarzwald

General Information

Location Lexington, Ky.
 Founded 1865
 Enrollment 30,000
 Nickname Wildcats
 Colors Blue and White
 Conference Southeastern
 President Dr. Eli Capilouto
 Athletic Director Mitch Barnhart
 Sr. Women's Admin Sandy Bell
 Faculty Rep. Dr. Joseph Fink III
 Arena Memorial Coliseum
 Capacity 8,500

Coaching Staff

Head Coach Craig Skinner (11th Year)
 UK Record (Career) 244-97 (Same)
 Alma Mater Ball State, 1993
 NCAA Appearances 10
 Assistant Coach Lindsey Gray-Walton (6th)
 Alma Mater Georgia Tech, 2008
 Assistant Coach Anders Nelson (3rd)
 Alma Mater Ball State, 2011
 Volunteer Assistant Jordan Armstrong (1st)
 Alma Mater IPFW, 2015
 Director of Operations Mandy Robbe (4th)
 Alma Mater Dayton, 2009
 Volleyball Office Phone 859-257-2532

Team History

All-Time Record 816-482 (38 Years)
 First Year 1977
 NCAA Appearances 16
 (1983, 87, 88, 90, 92, 93, 2005, 06, 07, 08, 09,
 10, 11, 12, 13, 14)
 Memorial Col. Record 401-154 (39 Yrs.)

2014 In Review

Record 27-6, 15-3 SEC (2nd)
 2014 Final National Ranking 17
 2014 Postseason NCAA Second Round
 Starters Returning/Lost 4/2+ Libero
 Letterwinners Returning/Lost 8/6
 Newcomers 5

UK Social Media

Athletics Twitter @UKAthletics
 Athletics Facebook /UKAthletics
 Athletics Instagram @UKAthletics

Volleyball Twitter @KentuckyVB
 Volleyball Facebook /KentuckyVolleyball
 Volleyball Instagram @KentuckyVolleyball



Coach Twitter @UKCoachSkinner

UK Media Relations

Media Contact Steven Sommer
 Phone 859-257-3520
 Media Contact Deb Moore
 Phone 859-257-3838
 E-Mail Deb.Moore@uky.edu
 Website UKathletics.com
 Address Joe Craft Center
 338 Lexington Avenue
 Lexington, Ky. 40506-0604

STAT COMPARISON

(SEC ONLY STATS)

	W-L	SEC W-L	RANK	RPI	ATT%	K/S	A/S	BLK/S	D/S	SA/S
	15-6	8-1	20	10	.237	13.8	12.4	3.1	15.3	1.4
	13-6	6-2	NR	31	.308	14.4	13.4	2.5	13.1	1.0
	9-11	5-4	NR	99	.206	11.9	11.2	2.3	14.8	1.1

Last Time Out: Alabama and Ole Miss

The Kentucky Wildcats bounced back last weekend, following their first SEC loss with back-to-back road sweeps. UK began with a 3-0 (25-15, 25-22, 25-18) victory against the Crimson Tide before toppling Ole Miss, 3-0 (25-20, 25-18, 25-23) in Oxford, Miss.

A dominant defensive presence told the tale of both matches. The Wildcats stifling defense led to a weekend in which opponents were held to .126 hitting as Kentucky out-blocked opponents 27-10, averaging 4.50 rejections per frame during the six sets. Sophomore Kaz Brown was involved in 18 of the 27 team blocks, garnering her first career Player of the Week honor.

Scouting the Opponents

Texas A&M Aggies (13-6, 6-2, 31 RPI)

Key Wins: 3-2 vs. No. 4 Minnesota (6 RPI), 3-2 vs. Colorado State (36 RPI)
 Notable Losses: 0-3 at Stanford (12 RPI), 0-3 vs. Florida (1 RPI)
 Texas A&M enters its match with the Wildcats on a four-match winning streak including three sweeps the last three matches. Texas A&M will play UK coming off a nine-day hiatus, last playing LSU on Oct. 21. Preseason All-SEC selection Jazzmin Babers leads the Aggies' offense, averaging 3.56 kills per set in conference play.

LSU Tigers (9-11, 5-4, 99 RPI)

Key Wins: 3-1 vs. Xavier (RPI), 3-2 vs. Auburn (RPI)
 Notable Losses: 0-3 vs. Texas (RPI), 0-3 vs. Purdue (RPI)
 The Tigers enter Friday winning three of the past five matches including a sweep of Mississippi State. LSU, standing at 5-4 in league play sits in the middle of the standings, with five of its nine SEC matches so far being determined in five sets. Gina Tillis is the focal point of the LSU offense, averaging 4.03 kills per set during league matches.

Brown, Morgan Secure SEC Weekly Accolades

For the third consecutive week, the Kentucky Wildcats claimed Southeastern Conference honors on Oct. 26, as the league office named sophomore Kaz Brown the Player of the Week and Defensive Player of the Week, while freshman right side Brooke Morgan was named the top freshman.

Brown, en route to her first SEC Player of the Week honor, had a dominant presence at the net logging 18 blocks in six sets of play. With 10 blocks at Ole Miss, Brown tied for the most in an SEC match and most in a three-set SEC match in 2015. Her effort at the net was a large part of helping UK out-block opponents 27-10 in the two outings. Brown also added 14 kills on .345 hitting during the sweeps.

Morgan claimed her third Freshman of the Week honor following a weekend where she hit .520 for 15 kills with nine blocks in six sets. Morgan played a critical role on both sides of the ball and set a new career-best hitting percentage at Alabama, going 7-for-10 with no errors against the Crimson Tide.

Cats Lead SEC Play in Blocks Per Set

Defense at the net has played a large role in UK's success in conference play, as the Kentucky Wildcats rank first in blocks per set in SEC play. The team averages 3.11 blocks per frame in conference play, with sophomores Kaz Brown, Emily Franklin and senior Morgan Bergren all ranking among the top 10 blockers in league play. Brown leads SEC play with 1.78 blocks per set, Franklin ranks seventh with 1.12 and Bergren placed 10th with 1.06.

Bergren Closing In On Milestone

HONORING THE CATS

2015 Awards

Morgan Bergren

Preseason All-SEC Team
 Bluegrass Battle All-Tournament Team
 Senior CLASS Award Candidate
 SEC Player of the Week (10/12)
 SEC Setter of the Week (10/12)

Kaz Brown

Bluegrass Battle MVP
 Bluegrass Battle All-Tournament Team
 Shocker Classic All-Tournament Team
 SEC Co-Defensive Player of the Week (9/21)
 SEC Player of the Week (10/26)
 SEC Defensive Player of the Week (10/26)

Ashley Dusek

SEC Co-Defensive Player of the Week (9/28)
 Bluegrass Battle All-Tournament Team
 UNI All-Tournament Team
 SEC Player of the Week (10/19)
 SEC Defensive Player of the Week (10/19)

Darian Mack

Shocker Classic All-Tournament Team

Brooke Morgan

SEC Freshman of the Week (9/28)
 SEC Freshman of the Week (10/12)
 SEC Freshman of the Week (10/26)

NATIONAL RANKINGS

AVCA Coaches Poll

October 19

	School	2015 Record	Last Week Rank
1	Southern Cal. (64)	22-0	1
2	Texas	18-1	2
3	Penn State	19-2	5
4	Minnesota	17-3	9
5	Washington	18-2	4
6	Hawai'i	18-1	8
7	Stanford	13-5	11
8	UCLA	17-3	10
9	Nebraska	16-4	3
10	Kansas	19-1	7
11	Ohio State	19-3	6
	T-12 Florida	15-4	15
	T-12 Wisconsin	14-6	16
14	Arizona State	17-4	13
15	Florida State	17-4	17
16	BYU	18-3	12
17	Purdue	17-4	19
18	Colorado State	17-3	20
19	Arizona	14-8	14
20	KENTUCKY	15-6	21
21	Illinois	13-8	18
22	Western Kentucky	23-2	22
23	Louisville	16-4	24
24	San Diego	16-6	26
25	Michigan	15-6	23

Others receiving votes: Colorado 57; **Michigan State 53**; Arkansas State 33; SMU 32; Long Beach State 22; **Creighton 19**; North Carolina 14; Oregon 13; **Missouri 5**

Teams UK has or will play listed in **Bold**

Senior setter Morgan Bergren looks to further cement her place in Kentucky volleyball history, as she continues to close in on the 3,500 career assists mark. The Muncie, Ind., native currently sits at 3,443 career assists, needing just 57 more to achieve the benchmark. Only four other Wildcats in Leigh Marcum (2002-05), Jane Belanger (1990-93), Laura Linder (1987-90) and Sarah Rumley (2006-09) have eclipsed the 3,500 assist mark. Additionally, only 20 active players in NCAA Division I have logged 3,500 or more assists in their career.

Brown, Dusek in National Top 25

Sophomores Kaz Brown and Ashley Dusek find themselves among the top 25 in the nation in respective statistical categories. Brown ranks in the top 25 in blocks and blocks per set, placing eighth in both categories, with 119 blocks averaging 1.57 per set in the 2015 campaign. Dusek currently ranks 24th in the country in digs per set, averaging 5.03.

Dusek's Digs, Brown's Blocks Lead Conference

Sophomore libero Ashley Dusek now leads the Southeastern Conference in digs per set, both in all matches (5.09 digs/set) and conference-only statistics (5.38 digs/set). Dusek's 382 total digs are a team best, with the East Bernard, Texas native logging including 166 in SEC action. Sophomore middle Kaz Brown leads the SEC in total blocks (52) and blocks per set (1.78) in league play.

Still Streaking

Following the Oct. 25 weekend, the Kentucky Wildcats are ranked yet again in the Oct. 26 AVCA poll, coming in at 20. With the ranking, UK extends its ranking streak to 42 consecutive weeks, dating back to Aug. 18, 2012. The 42-week streak is the longest ranked streak under head coach Craig Skinner and the longest in program history.

Defense Wins Championships

The Wildcats are living up to the old adage "defense wins championships." The Wildcats have held every in-conference opponent below its average hitting percentage this season. Over the season, UK has only allowed three opponents (Little Rock, Southern California and Wichita State) to hit better than their average.

Memorial Magic

Memorial Coliseum has been the home of the Wildcats for all 39 volleyball seasons, and the historic venue has provided the Wildcats with a home court advantage unlike any other. The Oct. 4 victory over

CATS IN THE POLLS

Rankings

Date	AVCA
Preseason	15
Aug. 31	10
Sept. 7	21
Sept. 14	24
Sept. 21	24
Sept. 28	21
Oct. 5	20
Oct. 12	20
Oct. 19	21
Oct. 26	20
Nov. 2	
Nov. 10	
Nov. 16	
Nov. 23	
Nov. 30	
Final	

Under Skinner

Total Weeks Ranked:

86

Last Time Ranked:

20, October 26, 2015

Most Consec. Weeks Ranked:

42; 12/18/12 - Present

Current Streak:

42

Highest Ranking:

7; 10/19/09

RECORD VS. RANKED OPPONENTS*

3-3

Date	Team	Result
Aug. 28	#19 Michigan St.	W, 3-2
Sept. 5	#8 Southern Cal.	L, 0-3
Sept. 11	#7 Illinois	L, 0-3
Sept. 27	at #5 Florida	W, 3-1
Oct. 7	#22 Arkansas	W, 3-0
Oct. 18	#17 Florida	L, 1-3

* Based on AVCA Rankings at time of play

THE SEC

Standings

2015 Standings (as of 10/26)

Team	SEC	Overall
KENTUCKY	8-1	15-6
Missouri	6-2	18-3
Texas A&M	6-2	13-6
Florida	7-3	15-4
LSU	5-4	9-11
Tennessee	5-5	19-6
Auburn	4-4	12-8
Alabama	4-4	10-12
Ole Miss	4-5	18-6
Arkansas	3-5	13-7
Mississippi State	3-7	13-10
South Carolina	2-7	9-12
Georgia	0-8	5-15

SEC Upcoming Schedule

WEDNESDAY, OCT. 28

Alabama vs. Missouri - 8 p.m.
Ole Miss vs. Georgia - 9 p.m.

FRIDAY, OCT. 30

No. 12 Florida vs. South Carolina - 7 p.m.
Texas A&M vs. No. 20 Kentucky - 7 p.m.
LSU vs. Tennessee - 7 p.m.
Auburn vs. Arkansas - 8 p.m.

SUNDAY, NOV. 1

Ole Miss vs. South Carolina - 1 p.m.
Texas A&M vs. Tennessee - 1:30 p.m.
No.12 Florida vs. Georgia - 1:30 p.m.
LSU vs. No. 20 Kentucky - 1:30 p.m.
Alabama vs. Arkansas - 3 p.m.
Auburn vs. Missouri - 5 p.m.

Alabama marked the 400th win in Memorial Coliseum.

Overall: 401-154 (39th season) .723
Skinner Era: 139-33 (11th season) .808
NCAA Tournament: 11-5 (10 years).688

Up Next:

at Georgia - Nov. 5, 7 p.m.
at Tennessee - Nov. 7, 1 p.m.

Following the weekend's matches, Kentucky will travel to Athens, Ga., and Knoxville, Tenn., for road tests against the Bulldogs and Volunteers. The match against Georgia marks the only Thursday game of the season, and will appear on tape-delay on the SEC Network at 9 p.m. on Nov. 5.

Wildcats Excel on the National Stage

The Wildcats have found a way to win this season while playing on a bigger

stage, as the team is 4-1 so far while competing in nationally televised outings. The Wildcats' second meeting with Florida marked the fifth time Kentucky appeared on a national broadcast this season. UK had 3-0 wins over South Carolina, Mississippi State and Arkansas earlier this season, as well as a 3-1 road upset over then-No. 5 Florida. UK is slated for nine regular-season national television broadcasts, each airing on the SEC Network.

Dusek Takes Home POTW, DPOW Honors

The Southeastern Conference announced its weekly volleyball honors on Monday, Oct. 19 with Kentucky sophomore Ashley Dusek taking home Player of the Week and Defensive Player of the Week honors. The recognition marked Dusek's second Defensive Player of the Week nod of the season and the first time in her career being named the league's top performer.

Dusek put on an incredible performance during the week's play, logging a jaw-dropping, league-high 7.56 digs a set, snagging 68 total digs over the span of nine sets. The sophomore's monster weekend was highlighted by a record-breaking performance at Auburn on Oct. 16. The East Bernard, Texas, native broke a 22-year-old record, setting the all-time record for digs in a single match with 40 against the Auburn Tigers. Dusek followed up her 40 dig performance by logging 28 more in four sets against No. 17 Florida in the lone top-25 matchup in the SEC during the past week. The loss to the Gators snapped a nine-game winning streak for the Cats, including an unscathed record in league play.

Dusek Sets Program Record in Auburn Win

Sophomore libero Ashley Dusek logged a career-best 40 digs during the five-set match with Auburn on Oct. 16, setting a new program record for digs in a single match. The previous record was set 22 years prior when Ann Hall logged 39 against the South Carolina Gamecocks on Oct. 22, 1993. Dusek is one of just six players to record 40 or more digs in a single match this season in NCAA Division I and the only one from a major conference to do so.

Bergren, Morgan Earn SEC Weekly Honors

Senior setter Morgan Bergren and freshman right side hitter Brooke Morgan were named Southeastern Conference Players of the Week on Oct.

THE LAST TIME

A UK Player ...

Had 20 or more kills:

Kaz Brown (20) vs. Michigan St. (8/28/15)

Had 30 or more kills:

Anni Thomasson (30) vs. LSU (11/10/13)

Had 35 or more kills:

Sarah Spinner (36) vs. American (11/27/94)

Four or more players recorded double-digit kills:

Darian Mack (15), Brooke Morgan (13), Anni Thomasson (10) and Emily Franklin (10) at Florida (9/27)

Two players recorded 20 or more kills:

Sarah Mendoza (24), Lauren Rapp (23) at Ole Miss (11/7/08)

Hit .750 or better (Min. 10 attempts):

Morgan Bergren (1.000) vs. Arkansas (11/29/14)

Had 50 or more attacks:

Darian Mack (53) at Auburn (10/16/15)

Had 80 or more attacks:

Molly Dreisbach (80) vs. Texas (11/7/94)

Had 30 or more digs:

Ashley Dusek (40) at Auburn (10/16/15)

Had 60 or more assists:

Morgan Bergren (66) vs. LSU (11/10/13)

Had 70 or more assists:

Elizabeth Koberstein (70) vs. Tulsa (8/27/11)

Registered back-to-back 60-assist matches:

Sarah Rumely vs. Cincinnati (11/24/06), vs. Ohio (11/30/06)

Had 10 or more blocks:

Kaz Brown (10) at Ole Miss (10/26/15)

Recorded a double-double:

Anni Thomasson (11 kills, 12 digs) and Morgan Bergren (43 assists, 11 digs) vs. Florida (10/18/15)

Recorded back-to-back double-doubles:

Anni Thomasson at Auburn (13 kills, 15 digs on 10/16/15) and vs. Florida (11 kills, 12 digs on 10/18/15)

Two players recorded a double-double:

Anni Thomasson (11 kills, 12 digs) and Morgan Bergren (43 assists, 11 digs) vs. Florida (10/18/15)

Recorded 30+ kills, 20+ digs:

Anni Thomasson (30 kills, 22 digs) vs. LSU (11/10/13)

UK'S RECORD WHEN

	All	SEC
Overall Record	15-6	8-1
Home Record	7-2	3-1
Road Record	7-1	5-0
Neutral Record	1-3	0-0
In August	3-0	0-0
In September	6-5	2-0
In October	6-1	6-1
In November	0-0	0-0
In December	0-0	0-0
In 3-set Matches	8-3	6-0
At Home	4-0	2-0
On the Road	3-0	4-0
Neutral	1-3	0-0
In 4-set Matches	5-2	1-1
At Home	2-2	1-1
On the Road	3-0	0-0
Neutral	0-0	0-0
In 5-set Matches	2-1	1-0
At Home	1-0	0-0
On the Road	1-1	1-0
Neutral	0-0	0-0
Winning Set One	11-2	7-1
Losing Set One	4-4	1-0
Winning Set Two	13-1	8-0
Losing Set Two	2-5	0-1
Winning Set Three	13-1	6-0
Losing Set Three	2-5	2-1
Winning Set Four	6-0	2-0
Losing Set Four	1-3	0-1
Winning Set Five	2-0	1-0
Losing Set Five	0-1	0-0
Hitting .200 or above	13-1	7-0
Hitting below .200	2-5	1-1
Outhitting opponent	15-1	8-0
Opponent outhits UK	0-5	0-1
Hitting perct. is even	0-0	0-0
More kills than opp.	11-1	5-0
Equal/Fewer kills	4-5	3-1
More assists than opp.	10-2	4-1
Equal/Fewer assists	5-4	4-0
More aces than opp.	14-0	7-0
Equal/Fewer aces	1-6	1-1
More digs than opp.	11-1	7-1
Equal/Fewer digs	4-5	1-0
More blocks than opp.	12-2	7-0
Equal/Fewer blocks	3-4	1-1

12 for the previous week's play. Bergren was the league's top performing player and setter, while Morgan hauled in Freshman of the Week accolades.

Bergren helped guide the Kentucky offense with 32 assists on 42 of the team's kills. She registered her second double-double of the season with the 32 assists and 11 digs. Bergren found a way to get everyone involved in the offense, with five different players recording five or more kills. Bergren contributed five kills as well. She also assisted at the net with three of UK's eight blocks. With the 11 digs, she led the team for the most in the match.

Morgan had nine kills and four blocks in the win over the Razorbacks. She averaged 3.00 kills per frame – well above her season average of 1.94. She utilized a .353 attacking clip in the win, and also added 1.33 blocks per set en route to her second career Freshman of the Week honor

Bergren Moves to Sixth All-Time in Assists

In the Oct. 2 win over Mississippi State, senior setter Morgan Bergren guided the Cats to .306 hitting with 32 assists. With the 32 assists, Bergren climbed to sixth all-time on Kentucky's career assists leaderboard, passing Irene Smyth (1993-1996), who recorded 3,195 in her time with the Wildcats. Bergren has 3,256 assists to date and looks to continue to climb the leaderboard, with Christine Hartmann's 3,497 the next milestone to reach at fifth all time.

Win over Alabama Marks Program's 400th in Memorial

The Kentucky program hit another milestone on Oct. 4, when the Wildcats logged their 400th program win inside the confines of Memorial Coliseum. The Wildcats have thrived historically inside Memorial, with a 401-153 record in 39 seasons, with Skinner recording a 139-32 mark during his time in the Cats' home venue.

Dusek, Morgan Earn SEC Weekly Honors

The Southeastern Conference announced its weekly honors for Sept. 28, with Kentucky sophomore libero Ashley Dusek earning Co-Defensive Player of the Week and freshman right-side hitter Brooke Morgan was named the conference's Freshman of the Week.

Dusek started the week with a strong showing at South Carolina where she notched 14 digs in three sets. She also got involved in the serving game with two aces. Dusek recorded her first kill of the year against the Gamecocks, with a set-clinching point at the end of the first frame. She continued to be a defensive stalwart against Florida where she tallied a team-high 18 digs in the match. Dusek also was perfect on serve-serve during the weekend.

Morgan began the weekend with seven kills and two blocks against the Gamecocks on Friday night where she hit .267 on the evening. The freshman sprung to life with a career match at No. 5 Florida, registering a personal-best 13 kills against the Gators on a red-hot .500 hitting clip. She also dug up three balls in the contest.

Cats Leave Gainesville with Big Win

The then-No. 24 Kentucky Wildcats had debatably its biggest win of the season on Sept. 27, leaving Gainesville, Fla., with a 3-1 (22-25, 55-23, 25-21, 25-21) victory over the then-No. 5 Florida Gators. It marked the first

time that the Wildcats defeated a top-five team since they defeated the No. 4 Minnesota Gophers on Sept. 14, 2013. It also marked the first road win for the Wildcats in Gainesville since Oct. 2, 2009 in which the Wildcats downed the

2015 DOUBLE-DOUBLES**Anni Thomasson: 6**

14 kills, 12 digs vs. Michigan St. (8/28)
13 kills, 13 digs vs. Louisville (9/20)
10 kills, 15 digs at Florida (9/27)
11 kills, 13 digs vs. Alabama (10/4)
13 kills, 15 digs at Auburn (10/16)
11 kills, 12 digs vs. Florida (10/18)

Darian Mack: 5

10 kills, 12 digs vs. Michigan St. (8/28)
15 kills, 15 digs vs. Ohio (9/1)
16 kills, 11 digs at Wichita State (9/12)
15 kills, 12 digs at Xavier (9/21)
13 kills, 12 digs at Auburn (10/16)

Morgan Bergren: 3

51 assists, 11 digs at Northern Iowa (9/4)
32 assists, 11 digs vs. Arkansas (10/7)
43 assists, 11 digs vs. Florida (10/18)

Ashley Dusek: 1

11 assists, 10 digs vs. N. Illinois (9/12)

Kaz Brown: 1

10 kills, 13 blocks vs. Louisville (9/20)

WILDCATS RANKED ACROSS THE NATION (THROUGH OCT. 26, 2015)

TEAM				INDIVIDUAL				
Statistic	Value	SEC Rank	National Rank	Statistic	Player	Value	SEC	Nat'l
Blocks Per Set	2.77	2	20	Blocks Per Set	Kaz Brown	1.57	2	8
Kills Per Set	13.47	6	75		Emily Franklin	1.08	7	128
Attacks Per Set	36.01	3	84	Digs Per Set	Ashley Dusek	5.03	1	24
Assists Per Set	12.36	7	100	Assists Per Set	Morgan Bergren	10.38	7	70
Hitting Percentage	.223	7	117	Attacks Per Set	Darian Mack	9.80	4	127
Digs Per Set	14.79	5	154					
Aces Per Set	1.21	4	172					

Gators in five sets.

Morgan Has Career Outing at Florida

Freshman Brooke Morgan chose the right time to have a breakout match, stringing together a 13-kill performance against the then-No. 5 Florida Gators. Morgan found plenty of success on the slide, hitting at a .500 clip during the match – the second best of her career. Morgan has a history of playing up in big matches, as she set her career record for hitting percentage (.538) against the now No. 2 ranked Southern Cal Women of Troy.

Brown Named SEC Co-Defensive Player of the Week

Sophomore Kaz Brown was named SEC Co-Defensive Player of the Week on Sept. 21. In a breakout season,

Brown continued to impress over the week, where she averaged 2.88 kills per set on a .283 hitting clip and had a staggering 2.62 blocks per set. The sophomore had two phenomenal outings during the week, first posting 13 kills and tying her then-career best eight blocks at Xavier before an unbelievable defensive outing against Louisville in which she had 10 kills and 13 blocks. Brown leads the team in total points (168.5), blocks (62) and hitting percentage (.344) this season while placing second on the team in kills (133) and kills per set (3.02).

Looking Back: Auburn and Florida

Kentucky extended its winning streak to nine straight with an exhilarating five set, 3-2 (22-25, 25-22, 23-25, 25-21, 15-12) win on the road against Auburn before dropping its first match of the SEC season, 3-1 (25-22, 21-25, 22-25, 20-25) on Sunday to the No. 17 Florida Gators.

Against Auburn, the Wildcats relied on an impressive defensive effort once again to earn the five-set win. The team registered 93 digs and 17 blocks – both season highs - to hold the Tigers to .144 hitting. Sophomores Ashley Dusek and Emily Franklin both contributed heavily to the effort with career nights. Dusek logged a career-best 40 digs during the night, setting a new program record for digs in a match. Franklin had a career night with 10 blocks – including two solo stops. The Mesa, Ariz., native also added nine kills and four digs.

In the loss to Florida, Dusek had another impressive match for the Wildcats with a match-high 28 digs. Junior outside hitter Anni Thomasson and senior setter Morgan Bergren both logged double-doubles for the Blue and White. Thomasson posted 11 kills and 12 digs, while Bergren registered 43 assists and 11 dug balls on the afternoon. Sophomore Darian Mack paced the attack with a team-best 14 kills, while classmate Emily

Franklin notched a career-best 13 on a blazing .579 attacking percentage.

Looking Back: Mississippi State and Alabama:

The Wildcats extended their winning streak to seven straight including a perfect 4-0 record in Southeastern Conference play, blanking Mississippi State 3-0 (25-17, 25-20, 25-20) on Friday, Oct. 2, before defeating Alabama in four on Oct. 4, 3-1 (25-19, 27-25, 24-26, 25-20).

Senior setter Morgan Bergren led the Kentucky offense to a pair of sets in which the Cats utilized a hitting clip of .394 or better in the win over Mississippi State. The sophomore duo of Kaz Brown and Darian Mack benefited from Bergren's distribution, as Brown notched 12 kills on a blazing .429 hitting clip with Mack contributing 11 kills on .333 hitting.

In the win over Alabama, the Wildcats had to fend off a late charge by the visiting Tide who rallied to take set three and prolong the match. Kentucky logged 13 total blocks on the night – nine of which Brown was involved in. Junior Anni Thomasson registered her fourth double-double of the season to aid the Wildcat cause with 13 digs and 11 kills.

Looking Back: South Carolina and Florida

Kentucky finished its opening weekend undefeated in the Southeastern Conference, going on the road where the team first swept South Carolina, 3-0 (25-15, 25-22, 25-18), before taking down the then-No. 5 Florida Gators in an upset, 3-1 (22-25, 55-23, 25-21, 25-21).

Sophomore Darian Mack led the way for the Wildcats in the last two matches, posting 16 and 15 kills against South Carolina and Florida, respectively. Sophomore libero Ashley Dusek (32 digs, 1 kill, 2 aces, 5 assists) and freshman Brooke Morgan (20 kills, 2 blocks) also had outstanding weeks,

TOP PERFORMERS

Statistical Rankings

Based on 2015 Statistics

Kills

Darian Mack	254
Kaz Brown	199
Anni Thomasson	129
Brooke Morgan	126

Assists

Morgan Bergren	789
----------------	-----

Aces

Emily Franklin	20
----------------	----

Digs

Ashley Dusek	382
Darian Mack	179
Anni Thomasson	164

Total Blocks

Kaz Brown	119
Emily Franklin	69
Morgan Bergren	66

Points

Darian Mack	287.5
Kaz Brown	265.5
Emily Franklin	172.0

CHASING RECORDS

Career Assists

1. Sarah Rumely	5,703	2006-09
.....		
5. Christine Hartmann	3,497	2009-12
6. Morgan Bergren	3,443	2012-15
7. Irene Smyth	3,195	1983-86

Season Digs

1. Stephanie Klefot	608	2011
.....		
9. BriAnne Sauer	497	2008
10. Stephanie Klefot	481	2012
.....		
Ashley Dusek	382	2015

Season Block Assists

1. Queen Nzenwa	174	2007
.....		
7. Lisa Bokovoy	129	1988
Jenny Muzzey	129	1996
Mara Eglitis	129	1993
10. Queen Nzenwa	126	2005
.....		
Kaz Brown	105	2015

Career Assists (25-Pt Rally Era)

1. Christine Hartmann	3,497	2009-12
2. Morgan Bergren	3,443	2012-15
3. Sarah Rumely	2,669	2008-09

Career Kills (25-Pt Rally Era)

1. Whitney Billings	1,393	2010-13
.....		
6. Ashley Frazier	763	2011-12
7. Anni Thomasson	705	2013-15
8. Blaire Hiler	619	2008-10

Career Digs (25-Pt Rally Era)

1. Stephanie Klefot	1,924	2009-12
.....		
4. BriAnne Sauer	1,077	2008-09
5. Anni Thomasson	732	2013-15
6. Christine Hartmann	634	2009-12
.....		
10. Sarah Rumely	521	2008-09
.....		
Ashley Dusek	478	2014-15

Single Season Blocks (25-Pt Rally Era)

1. Gretchen Giesler	140	2009
Becky Pavan	140	2008
.....		
7. Becky Pavan	121	2011
8. Kaz Brown	119	2015
9. Lauren Rapp	109	2008

earning SEC weekly honors.

Brown Has Milestone Match against Louisville

Sophomore Kaz Brown had an incredible match against Louisville, in which she became the first UK middle to record a double-double in a match since Queen Nzenwa in 2007 with a 10-kill, 13-block performance. Her 13 rejections also marked a new UK record for blocks in the 25-point rally scoring era and a new career high, while her 11 block assists against the Cards set a new Kentucky best for individual block assists in a four-set match during the rally-scoring era.

Thomasson Shines in Return against Louisville

Junior Anni Thomasson returned to full action for the first time since Sept. 1 against the Louisville Cardinals and looked to be back in form. The junior outside had her 19th career double-double, registering 13 kills and 13 digs in the match. With the double-double, Thomasson moves into sole possession of fourth on the career double-doubles list for the 25-point rally scoring era, needing just three more to tie for third with Christine Hartmann (2009-12).

One For the Books

Sophomore libero Ashley Dusek wrote a piece of Kentucky volleyball history on Sept. 12 against Northern Illinois, where she became the first libero in the rally scoring era to record a double-double with 11 assists and 10 digs.

Bergren Named Candidate for Senior CLASS Award

Premier Sports Management, Inc., announced the candidates for the 2015 Senior Class Award on Wed., Sept. 9, with Kentucky senior setter Morgan Bergren being tabbed as one of the 30 candidates for the annual honor. Bergren is one of six players on the list to have garnered All-America honors by the American Volleyball Coaches Association (AVCA) in 2014 and is one of 25 candidates to hold a 3.0 GPA or higher. A national media committee narrows this field to 10 finalists per sport approximately eight weeks before the NCAA championship. Public fan voting on the Senior CLASS Award website takes place each year during the month leading up to the NCAA Championship.

Breakout Weekend for Barnes

Sophomore Sharay Barnes had a breakout performance during the Shocker Volleyball Classic, making starts against both Wichita State and Northern Illinois. In nine sets played, the outside

hitter/middle blocker tallied 28 kills, while setting single match highs in kills, with 16 against Wichita State, and hitting percentage, going .600 against Northern Illinois.

Front Line Defense Shines vs. No. 7 Illinois

Despite dropping the match in three sets, the Kentucky front line came to play against No. 7 Illinois, tying the record for block assists in a three set match during the 25-point rally scoring era with 26. Sophomore Kaz Brown led the team with a career-high-tying eight block assists, while freshman Brooke Morgan followed with a career-high six. Sophomore Emily Franklin tied her season best, registering five in the effort. Senior setter Morgan Bergren (3), sophomore Darian Mack (2) and freshman Anna Nyberg (2) all made multiple blocks as well.

Cats in the Top 10

On Aug. 31, the Wildcats were named No. 10 in the nation by the AVCA. It marked the first time the team had been in the top 10 since the team was ranked 10th in the Aug. 28 poll in 2012. The Cats are currently in the midst of a 35-week streak being ranked in the AVCA poll.

Memorial Coliseum to Host NCAA Regionals

UK is one of four sites selected for the Sweet 16 and Elite Eight matchups with one team advancing to the Final Four in Omaha, Neb., from the Lexington Region. This marks the third time in five seasons Memorial Coliseum will host this premier volleyball event. Kentucky advanced to the Sweet 16 and played in front of the largest crowd in the Craig Skinner era in 2011 where the unseeded Wildcats took No. 1 Texas to the brink. The Longhorns prevailed by a 3-1 score, but no set score was decided by more than two points.

Looking Back: Rigorous Non-Conference Slate Prepares UK for SEC Play

The Wildcats non-conference schedule didn't hold back, as Kentucky built a 7-5 record during play outside of the SEC. UK, despite having a young team, scheduled talented opponents, facing eight teams that ranked in the top 70 of the Rich Kern Power Index in Southern California (2), Illinois (15), Louisville (21), Ohio (24), Creighton (26), Michigan State (35), Northern Iowa (65) and Wichita State (66).

Due to injuries and adjustments throughout the season, all 13 members

of the Kentucky roster have seen action in 2015, with 12 playing in 20 or more sets during the out-of-conference schedule.

The sophomore duo of Darian Mack and Kaz Brown headed up the offense in the first 12 matches. Mack led the Wildcats with 144 kills, averaging 3.32 kills per set, while Brown added a team second-best 133 kills while tallying an additional 53 blocks – a team-best and second in the conference. The Wildcats also logged a 1-2 record against ranked opponents during out-of-conference play, beginning the season with a five-set win over No. 19 Michigan State before falling in sweeps to No. 8 Southern Cal and No. 7 Illinois.

Cats Dominant in Win over Northern Iowa

UK had a great all-around performance in the four-set win against Northern Iowa. On offense, the team logged a season-best 67 kills. The 67 kills ties the most kills in a four-set Kentucky match during the 25-point rally scoring era. During the match, five players had double figure kills in the match (Darian Mack, 17; Kaz Brown, 13; Anna Nyberg, 12; Brooke Morgan, 10; Sara Schwarzwald, 10). It marked the first time four or more players had 10 or more kills since the team played Georgia Southern on September 13, 2014. Ashley Dusek had 31 digs, making her the only UK player to log 30 or more digs in multiple matches since the beginning of the 25-point rally scoring era.

The matchup with Northern Iowa also proved to be a big night for many individuals on the team, with five players setting or tying 10 career-bests, while two others made or tied five season-highs. Three career records were set for kills (Mack, 17; Nyberg, 12; Morgan, 10). Morgan (5) and Nyberg (2) also had a career-record five blocks, while Brown tied her career-best eight blocks. Dusek set new highs for assists (7) and service aces (3), while fellow defensive specialist McKenzie Watson had new highs in digs (9) and assists (3). Senior Morgan Bergren had a season-best 11 digs while tying her season-high five kills and three blocks. Classmate Sara Schwarzwald had season highs in kills (10) while tying her season-high with three blocks.

Dusek Silver Lining in UNI Tournament

Dusek earned All-Tournament honors at UNI, logging 60 digs in three matches for a whopping 6.00 digs per set over the weekend. Dusek also provided four service aces during the three matches. Dusek enters this weekend on five consecutive matches charting 10 or more digs.

Mack's Career Night vs. Ohio

Darian Mack set new personal bests in the loss to Ohio, as the sophomore outside hitter posted her second double-double of the season. Mack had 15 kills and 15 digs in the effort, both marking new personal bests. Mack has seen an increased role in 2015, where she's started in every match, and is currently leads the team in kills (117).

Career Night for Brown

The season opener against No. 19 Michigan State marked a career night for Kaz Brown, as the sophomore middle blocker doubled her previous single game high of 10 kills against Oakland in the first round of 2014's NCAA Tournament. Brown's 20 marks the most kills for a UK middle blockers since the beginning of the 25-point rally scoring era. It marked the first time that a UK player had 20 or more kills since Lauren O'Conner did so with 21 against Georgia last season (11/7/14). Brown is the first middle blocker to log 20 or more kills in a match since Queen Nzenwa and Nicole Britenriker each turned the trick in 2007.

Dusek Cracks the Record Books

In addition to Brown's career night, sophomore libero Ashely Dusek also had an impressive match against No. 19 Michigan State. Dusek made history, registering 34 digs, the most ever in a five-set match in UK history in the 25-point rally scoring era. Dusek becomes just the second Wildcat to log 30 or more digs in a match, joining former player BriAnne Sauer. After her 31-dig performance vs. Northern Iowa, Dusek is also the only UK player during the 25-point rally scoring era to log multiple games with 30 or more digs.

Bergren Tabbed to Preseason All-SEC Team

Senior Morgan Bergren was named to the preseason All-Southeastern Conference team as voted on by the league's coaches, while the Wildcats were tapped to finish third in the league standings. Bergren led UK with

1,291 assists in 2014, the second most in a single season in program history in the 25-point rally scoring era. The Muncie, Ind., native directed the UK offense to a .272 hitting percentage and a Southeastern Conference-best 14.25 kills per set, both the highest totals by the Wildcats since 2009. Along with earning American Volleyball Coaches Association second-team All-America accolades as well as All-Region honors, she was an All-SEC selection as a junior. Bergren earned SEC Player of the Week honors on Oct. 6, 2014 after she led UK to a .306 attacking percentage with six players averaging 1.29 kills per set or better in Kentucky's wins over Alabama and No. 21 Texas A&M. Bergren had 43 or more assists in each win and added 11 kills on .579 hitting with no errors.

Wildcats Ranked in the Preseason Again

For a program-record fourth consecutive year, the Kentucky volleyball team will begin the season ranked in the American Volleyball Coaches Association's preseason top-25 after the Wildcats earned a No. 15 ranking in the poll. UK's spot in the top 25 poll marks the sixth time in the last seven years in which the Wildcats have earned a place in the preseason poll, all under 11th-year head coach, Craig Skinner. The preseason ranking marks the 77th time under Skinner the Wildcats have been ranked in the preseason, weekly or final poll by the AVCA. Kentucky debuted at No. 17 in 2013 and has been ranked in the top 25 every week since then.

Wildcats Earn AVCA Academic Award

For the first time in head coach Craig Skinner's tenure, the Kentucky volleyball team has earned the American Volleyball Coaches Association (AVCA) Team Academic Award for the 2014-15 season. The Wildcats posted a GPA above a 3.3 both semesters in 2014-15, including a 3.563 in the spring, the second-highest GPA among all UK teams. The team's 3.378 GPA among scholarship student-athletes in the fall of 2014 ranked seventh among all UK teams.

2015 Class Ranked No. 10 in the Nation

Kentucky's incoming class comprised of setter Olivia Dailey, middle blocker Brooke Morgan, outside hitter Anna Nyberg and defensive specialist McKenzie Watson has earned the distinction as PrepVolleyball.com's

10th rated class for 2015. The 2015 class marks the sixth top-20 class in Craig Skinner's tenure. Since Skinner's arrival, the Wildcats have hauled in nine classes rated in the top 30 of PrepVolleyball.com's rankings including his very first class in 2006 which came in at No. 26. That class included future Southeastern Conference Player of the Year and two-time All-American setter Sarah Rumely. In all, Kentucky has recruited 12 players who have garnered 17 All-America accolades during their careers. Players from these recruiting classes have notched 20 All-SEC distinctions and at least one member of every freshman class has earned an All-SEC Freshman team nod during Skinner's tenure.

Bergren and Team USA

Kentucky volleyball junior setter Morgan Bergren was selected as one of six setters to the U.S. Collegiate National Team this summer. The 36-member team trained and competed in conjunction with the USA Volleyball Girls' Junior National Championships, June 21-29 in New Orleans, La. Bergren led her squad to the championship of the event. UK's senior setter also competed for the U.S. Collegiate National Team last summer during a 10-day trip to China.

Ten In Ten

Kentucky is one of just 10 teams in the country to advance to the NCAA tournament in each of the last 10 seasons. UK joins Colorado State, Florida, Hawai'i, Nebraska, Penn State, Southern California, Stanford, Texas and Washington in achieving the feat.

NCAA Revival Under Skinner

When head coach Craig Skinner arrived in Lexington prior to the 2005 season, UK had made six NCAA Tournaments, most recently in 1993 and never in more than two consecutive seasons. Ten years later, the Wildcats have advanced to the postseason in each of Skinner's 10 seasons. Kentucky made its first NCAA Tournament under Skinner in 2005, won its first postseason match since 1992 in 2006 and advanced to the Sweet 16 in 2009. UK's Sweet 16 run in 2009 was UK's first regional appearance since 1993 and the first time the Wildcats had won two NCAA matches in the same season since 1989. Five times under Skinner's leadership, UK has earned a national seed and hosted the first and second rounds.

HEAD COACH CRAIG SKINNER



11TH SEASON
Record: 244-97
SEC Record: 146-56
NCAA Appearances: 10

Year	Record	SEC	Finish
2005	17-12	10-6	NCAA 1st
2006	19-12	11-9	NCAA 2nd
2007	22-10	13-7	NCAA 1st
2008	26-6	17-3	NCAA 1st
2009	29-5	17-3	NCAA Reg.
2010	17-14	11-9	NCAA 1st
2011	28-6	17-3	NCAA Reg.
2012	22-11	14-6	NCAA Reg.
2013	22-9	13-5	NCAA 2nd
2014	27-6	15-3	NCAA 2nd
2015	15-6	8-1	
Total	244-97	146-56	

Since being tabbed Kentucky's head coach in December 2004, Craig Skinner has rejuvenated the Kentucky volleyball program into a national prominence once again. Skinner has directed the Wildcats to **10** consecutive NCAA Tournaments - a feat only 12 other schools in the nation have achieved. That run includes **THREE** Sweet Sixteen appearances in the last six seasons. Furthermore, the Wildcats have captured **17 or more victories** in all **10** seasons under Skinner's direction, including tallying **20 or more wins** in **SEVEN** of the last **EIGHT**, including 2014.

He became the fastest coach in school all-time to total 100 career victories in just his fifth season, and is the only coach in program history to advance to postseason play in each season at the helm. With the team's 3-1 victory over Georgia Southern on Sept. 13, 2014, he eclipsed Kathy DeBoer as the winningest coach in UK volleyball history.

Twelve players have garnered 18 All-America distinctions, while UK has hauled in 37 All-Southeastern Conference honors in his 10 seasons - including the 2008 SEC Player of the Year, 2006 SEC Freshman of the Year, 2010, 2011, 2012 and 2014 SEC Libero of the Year and the 2005 SEC Defensive Player of the Year.

The Wildcats have enjoyed unprecedented success which has included a school-record run of 42 consecutive weeks ranked in the top 25 of the American Volleyball Coaches Association poll, record-breaking attendance marks and a six-time host of NCAA Tournament play including serving as one of four host sites for the 2011 and 2013 NCAA Regionals. UK is slated to host against in 2015.

SKINNER'S RECORD VS. ALL OPPONENTS

Opponent	Record	Opponent	Record	Opponent	Record
Alabama	14-5	Liberty	1-0	Pittsburgh	1-0
Albany	2-0	Lipscomb	4-0	Portland	1-0
Arizona	0-1	Little Rock	1-0	Purdue	1-2
Arkansas	17-4	Long Beach State	2-0	San Diego State	0-1
Auburn	16-3	LSU	12-7	Siena	1-0
Austin Peay	1-0	Louisville	5-3	South Carolina	17-2
Brown	1-0	Loyola Marymount	1-0	South Florida	1-0
Butler	1-0	Maryland	1-1	Southern Illinois	1-0
Cincinnati	1-4	Miami (OH)	1-0	Southern California	0-2
Clemson	1-0	Michigan	0-1	St. John's	0-1
Cleveland State	1-0	Michigan State	2-2	Syracuse	1-0
Connecticut	1-0	Minnesota	1-0	Tennessee	11-8
Creighton	1-1	Mississippi State	17-1	Tennessee State	1-0
Duquesne	2-0	Missouri	3-2	Texas	0-1
Eastern Illinois	1-0	Morehead State	5-0	Texas A&M	5-1
Eastern Kentucky	2-0	Murray State	1-0	Toledo	1-0
ETSU	2-0	Nebraska	0-2	UT-Martin	1-0
Florida	4-17	North Carolina	1-1	Villanova	1-0
Florida International	1-0	Northern Iowa	3-0	VCU	3-0
Florida State	0-4	Northern Illinois	1-0	Virginia Tech	2-0
Georgetown	1-0	Northwestern	1-1	Wichita State	1-1
Georgia	17-1	Oakland	1-0	Wisconsin	0-1
Georgia Southern	1-0	Ohio	3-1	West Virginia	1-0
Georgia Tech	2-0	Ohio State	2-1	Western Carolina	5-0
Illinois	0-2	Oklahoma	0-1	Western Kentucky	3-0
Indiana	2-0	Ole Miss	14-5	Western Michigan	0-1
Iowa State	0-1	Oregon	1-1	Wright State	1-1
IUPUI	1-0	Penn State	0-1	Xavier	2-0
Kansas State	2-0	Pepperdine	0-1	Eleven Seasons	244-97

PLAYER BIOS



SHARAY BARNES
#3 | OH/MB
6-2 | SOPH.
SWATHMORE, PA.
STRATH
FAMILY SCIENCES

QUICK HITS

- Leads Kentucky in hitting percentage (.333, minimum 100 attempts)
- Had a career-best 16 kills at Wichita State before setting a new best .600 hitting against Northern Illinois
- Has started in four consecutive matches
- Set then career-highs in kills (6) and hitting percentage (.545) in two sets vs. Creighton
- Set career-highs blocks (2) during the fourth set vs. Ohio
- Saw first action of the 2015 season in the 3-0 win over Little Rock
- Registered three kills vs. Butler in 2014
- Can play either outside hitter or middle blocker

GAME-BY-GAME

DATE	Vs.	SP	K	E	TA	PCT.	A	SA	DIG	BS-BA	PTS.
8/28	Michigan State	-	-	-	-	-	-	-	-	-	-
8/29	IUPUI	-	-	-	-	-	-	-	-	-	-
8/29	Little Rock	1	0	1	1	-1.000	0	0	0	0-0	0.0
9/1	Ohio	1	4	3	14	.071	0	0	0	0-2	5.0
9/4	at Northern Iowa	-	-	-	-	-	-	-	-	-	-
9/5	vs. Southern Cal.	-	-	-	-	-	-	-	-	-	-
9/5	vs. Creighton	2	6	0	11	.545	0	0	0	0-0	6.0
9/11	vs. Illinois	1	0	1	3	-.333	0	0	0	0-0	0.0
9/11	at Wichita St.	5	16	3	32	.406	0	0	1	0-1	16.5
9/12	vs. Northern Ill.	3	10	1	15	.600	0	0	2	0-1	10.0
9/18	Xavier	4	13	3	23	.435	0	0	1	0-2	14.0
9/20	Louisville	3	1	2	9	-.111	0	0	1	0-1	1.5
9/25	at South Carolina	-	-	-	-	-	-	-	-	-	-
9/27	at Florida	-	-	-	-	-	-	-	-	-	-
10/2	Mississippi State	-	-	-	-	-	-	-	-	-	-
10/4	Alabama	-	-	-	-	-	-	-	-	-	-
10/7	Arkansas	-	-	-	-	-	-	-	-	-	-
10/16	at Auburn	-	-	-	-	-	-	-	-	-	-
10/18	Florida	-	-	-	-	-	-	-	-	-	-
10/23	at Alabama	-	-	-	-	-	-	-	-	-	-
10/25	at Ole Miss	-	-	-	-	-	-	-	-	-	-
10/30	Texas A&M	-	-	-	-	-	-	-	-	-	-
11/1	Louisiana State	-	-	-	-	-	-	-	-	-	-
11/5	at Georgia	-	-	-	-	-	-	-	-	-	-
11/8	at Tennessee	-	-	-	-	-	-	-	-	-	-
11/22	at Louisiana State	-	-	-	-	-	-	-	-	-	-
11/25	Georgia	-	-	-	-	-	-	-	-	-	-
11/27	Auburn	-	-	-	-	-	-	-	-	-	-

2015 Season Highs	Categories	Career Highs
16, at Wichita State (9/11)	Kills	16, at Wichita State (9/11/15)
.600, vs. N. Illinois (9/12)	Percentage	.600, vs. N. Illinois (9/12/15)
2, vs. Ohio (9/1)	Blocks	2, vs. Ohio (9/1/15)
2, vs. N. Illinois (9/12)	Digs	2, vs. N. Illinois (9/12/15)
-	Assists	-
-	Aces	-

Career Stats

Season	GP-MP	K	K/G	E	TA	Pct	A	A/G	SA	SE	DIG	D/G	BS	BA	TB	B/G	Points	Pts/G
2014	11-8	8	0.73	6	26	.077	0	0.00	0	0	1	0.09	0	3	3	0.27	9.5	0.82
2015	20-8	50	2.50	14	108	.333	0	0.00	0	0	5	0.25	0	6	6	0.30	53.0	2.65
TOTAL	31-16	58	1.87	20	134	.284	0	0.00	0	0	6	0.19	0	9	9	0.29	62.5	2.00



MORGAN BERGREN
#6 | S
6-1 | SR.
MUNCIE, IND.
DELTA
KINESIOLOGY (PHYSICAL EDU. & HEALTH)

QUICK HITS

- Named SEC POTW and Setter of the Week after 34 assists, 11 digs and five kills vs. Arkansas
- One of 30 candidate for the Senior CLASS Award
- Leads team with 789 assists this season
- Logged third double-double of 2015 with 43 assists and 11 digs vs. Florida
- With 32 assists vs. Mississippi State on Oct. 2 became sixth all-time on UK career assists leaderboard passing Irene Smyth (1993-96)
- Logged her 14th career match with 50 or more assists in a 51-assists in five sets at Auburn
- Named to the preseason All-SEC team
- Had season-best 52 assists in opener vs. Michigan State (8/28)
- Has had four or more blocks in seven of the last nine matches
- Named to the Bluegrass Battle All-Tournament team
- Named a Second-Team All-American in 2014

GAME-BY-GAME

DATE	Vs.	SP	K	E	TA	PCT.	A	SA	DIG	BS-BA	PTS.
8/28	Michigan State	5	4	1	15	.200	52	0	8	0-3	5.5
8/29	IUPUI	3	5	0	7	.714	40	0	3	0-0	5.0
8/29	Little Rock	3	4	2	10	.200	34	1	2	0-1	5.5
9/1	Ohio	4	2	0	12	.167	33	0	7	0-2	3.0
9/4	at Northern Iowa	4	5	1	7	.571	51	0	11	0-3	6.5
9/5	vs. Southern Cal.	3	2	0	8	.250	27	0	3	0-1	2.0
9/5	vs. Creighton	3	1	1	6	.000	26	0	5	0-0	1.0
9/11	vs. Illinois	3	3	1	10	.200	25	0	3	0-3	4.5
9/11	at Wichita St.	5	5	1	11	.364	46	1	4	0-5	8.5
9/12	vs. Northern Ill.	3	3	1	9	.222	28	1	9	0-4	6.0
9/18	Xavier	4	5	0	8	.625	43	0	7	0-5	7.5
9/20	Louisville	4	5	0	12	.417	38	0	9	1-5	8.5
9/25	at South Carolina	3	2	0	3	.667	34	1	3	0-3	4.5
9/27	at Florida	4	1	2	7	-.143	51	1	6	1-4	5.0
10/2	Mississippi State	3	3	0	5	.600	32	0	3	0-4	5.0
10/4	Alabama	4	6	2	14	.286	42	1	9	0-4	9.0
10/7	Arkansas	3	5	0	9	.556	32	0	11	0-3	6.5
10/16	at Auburn	5	7	1	18	.333	51	3	6	0-5	12.5
10/18	Florida	4	4	3	16	.062	43	1	11	0-4	7.0
10/23	at Alabama	3	4	0	6	.667	27	0	1	0-2	5.0
10/25	at Ole Miss	3	2	0	6	.333	34	0	2	0-4	4.0
10/30	Texas A&M	-	-	-	-	-	-	-	-	-	-
11/1	Louisiana State	-	-	-	-	-	-	-	-	-	-
11/5	at Georgia	-	-	-	-	-	-	-	-	-	-
11/8	at Tennessee	-	-	-	-	-	-	-	-	-	-
11/22	at Louisiana State	-	-	-	-	-	-	-	-	-	-
11/25	Georgia	-	-	-	-	-	-	-	-	-	-
11/27	Auburn	-	-	-	-	-	-	-	-	-	-

2015 Season Highs	Categories	Career Highs
7, at Auburn (10/16)	Kills	11, vs. Xavier (9/20/14)
.714 vs. IUPUI (8/29)	Percentage	1.000 vs. Arkansas (11/29/14)
6, vs. Louisville (9/20)	Blocks	6, 4x, MR: Louisville (9/20/15)
11, 3x, MR: Florida (10/18)	Digs	13, two times
52 vs. Michigan St. (8/28)	Assists	66, vs. LSU (11/10/13)
3, at Auburn (10/16)	Aces	3, 2x, MR: Auburn (10/16/15)

SEASON AWARDS

- Preseason All-SEC Team
- Bluegrass Battle All-Tournament Team
- Senior CLASS Award Candidate
- SEC Player of the Week (10/12)
- SEC Setter of the Week (10/12)

Career Stats

Season	GP-MP	K	K/G	E	TA	Pct	A	A/G	SA	SE	DIG	D/G	BS	BA	TB	B/G	Points	Pts/G
2012	17-9	16	0.94	7	42	.214	148	8.71	4	6	25	1.47	1	11	12	0.71	26.5	1.56
2013	111-31	130	1.17	43	319	.273	1215	10.95	24	40	192	1.73	14	63	77	0.69	199.5	1.79
2014	118-33	158	1.34	25	317	.420	1291	10.94	28	35	214	1.81	6	85	91	0.77	234.5	1.99
2015	76-21	78	1.03	16	119	.312	789	10.38	10	19	123	1.62	2	64	66	0.97	122.0	1.61
TOTAL	322-94	382	1.19	91	877	.332	3443	19.69	66	100	554	1.72	23	223	246	0.76	582.5	1.81

PLAYER BIOS

QUICK HITS

- Leads team in blocks (119)
- Named SEC Player of the Week for Oct. 26 following 18 blocks and 14 kills in six sets.
- Named SEC Co-Defensive Player of the Week for Sept. 21
- First UK middle to record a double-double since 2007 with 10 kills and 13 blocks vs. Louisville
- Logged six matches with eight or more blocks this season
- Averaging 1.20 blocks/set against Top-25 opponents
- Had a career match against Michigan State where she recorded 20 kills and 8 blocks
- Currently ranks eighth in the nation in blocks per set and total blocks (second in SEC in both)
- Has six matches with eight or more blocks this season
- Named to the 2014 SEC All-Freshman team

GAME-BY-GAME

DATE	Vs.	SP	K	E	TA	PCT.	A	SA	DIG	BS-BA	PTS.
8/28	Michigan State	5	20	5	34	.441	0	0	1	2-6	25.0
8/29	IUPUI	3	12	6	23	.261	0	0	0	0-2	13.0
8/29	Little Rock	3	11	2	16	.562	0	0	0	0-3	12.5
9/1	Ohio	4	9	4	26	.192	0	0	0	0-2	10.0
9/4	at Northern Iowa	4	13	1	25	.480	0	0	1	0-8	17.0
9/5	vs. Southern Cal.	3	12	2	20	.500	0	0	0	0-0	12.0
9/5	vs. Creighton	3	5	3	17	.118	0	0	0	0-0	5.0
9/11	vs. Illinois	3	7	3	19	.211	1	0	0	0-8	11.0
9/11	at Wichita St.	5	15	5	29	.345	0	0	0	3-3	19.5
9/12	vs. Northern Ill.	3	6	0	10	.600	0	0	0	1-3	8.5
9/18	Xavier	4	13	2	31	.355	0	0	0	1-7	17.5
9/20	Louisville	4	10	4	29	.207	0	0	0	2-11	17.5
9/25	at South Carolina	3	6	2	14	.286	0	0	1	1-5	9.5
9/27	at Florida	4	8	5	23	.130	0	0	1	0-3	9.5
10/2	Mississippi State	3	12	3	21	.429	0	0	0	0-4	14.0
10/4	Alabama	4	8	6	23	.087	0	0	0	1-8	13.0
10/7	Arkansas	3	5	1	16	.250	0	0	0	0-7	8.5
10/16	at Auburn	5	8	3	21	.238	0	0	1	2-4	12.0
10/18	Florida	4	5	4	22	.045	0	0	0	0-4	7.0
10/23	at Alabama	3	9	2	17	.412	0	0	0	1-7	13.5
10/25	at Ole Miss	3	5	2	12	.250	0	0	0	0-10	10.0
10/30	Texas A&M										
11/1	Louisiana State										
11/5	at Georgia										
11/8	at Tennessee										
11/22	at Louisiana State										
11/25	Georgia										
11/27	Auburn										

2015 Season Highs	Categories	Career Highs
20 vs. Michigan St. (8/28)	Kills	20 vs. Michigan St. (8/28/15)
.600, vs. N. Illinois (9/12)	Percentage	.667, at Georgia (10/17/14)
13 vs. Louisville (9/20)	Blocks	13, vs. Louisville (9/20/15)
1, 5x, MR: Auburn (10/16)	Digs	4, vs. Wichita State (8/29/14)
1, vs. Illinois (9/11)	Assists	1, 3x, MR: Illinois (9/11/15)
-	Aces	-

SEASON AWARDS

- SEC Player of the Week (10/26)
- SEC Defensive Player of the Week (10/26)
- SEC Co-Defensive Player of the Week (9/21)
- Bluegrass Battle MVP
- Bluegrass Battle All-Tournament Team
- Shocker Volleyball Classic All-Tournament Team



KAZ BROWN
#7 | MB
6-4 | SOPH.
WATERLOO, IOWA
CEDAR FALLS
COMMUNICATION

Career Stats

Season	GP-MP	K	K/G	E	TA	Pct	A	A/G	SA	SE	DIG	D/G	BS	BA	TB	B/G	Points	Pts/G
2014	90-29	147	1.63	43	300	.347	2	0.02	0	0	10	0.11	10	88	98	1.09	201.0	2.23
2015	76-21	199	2.62	65	448	.299	1	0.01	0	0	5	0.07	14	105	119	1.57	265.5	3.49
TOTAL	166-50	346	2.08	108	748	.318	3	0.02	0	0	15	0.09	24	193	217	1.31	466.5	2.81

QUICK HITS

- Has been brought in as a serving specialist in critical situations this season
- Set career-high with six digs at Alabama and Ole Miss when filling defensive specialist role
- Had a career-high seven assists vs. Ohio
- Made her collegiate debut against Michigan State where she logged a service ace
- Had three assists and an ace in the 3-0 win over Little Rock
- Enrolled in the spring and participated in spring practice
- Comes to Kentucky after earning AAU All-America honors in 2014
- Helped her AAU team to a fifth-place finish at AAU Nationals in the 18 Premier Division
- Ranked 43rd in Prep Volleyball's "Senior Aces"
- Named to the 18's division JVA All-National Team in 2013

GAME-BY-GAME

DATE	Vs.	SP	K	E	TA	PCT.	A	SA	DIG	BS-BA	PTS.
8/28	Michigan State	4	0	0	1	.000	0	1	0	0-0	1.0
8/29	IUPUI	1	0	0	0	.000	0	0	1	0-0	0.0
8/29	Little Rock	2	0	0	0	.000	3	1	0	0-0	0.0
9/1	Ohio	4	0	0	1	.000	7	0	0	0-0	0.0
9/4	at Northern Iowa	4	0	0	0	.000	0	0	0	0-0	0.0
9/5	vs. Southern Cal.	3	0	0	0	.000	0	1	1	0-0	1.0
9/5	vs. Creighton	3	0	0	0	.000	0	0	1	0-0	0.0
9/11	vs. Illinois	-	-	-	-	-	-	-	-	-	-
9/11	at Wichita St.	1	0	0	0	.000	0	0	0	0-0	0.0
9/12	vs. Northern Ill.	-	-	-	-	-	-	-	-	-	-
9/18	Xavier	-	-	-	-	-	-	-	-	-	-
9/20	Louisville	2	0	0	0	.000	0	1	1	0-0	1.0
9/25	at South Carolina	1	0	0	0	.000	0	0	1	0-0	0.0
9/27	at Florida	2	0	0	0	.000	0	1	0	0-0	0.0
10/2	Mississippi State	3	0	0	0	.000	0	0	1	0-0	0.0
10/4	Alabama	4	0	0	0	.000	0	0	0	0-0	0.0
10/7	Arkansas	3	0	0	0	.000	0	1	1	0-0	1.0
10/16	at Auburn	4	0	0	0	.000	0	0	1	0-0	0.0
10/18	Florida	4	0	0	0	.000	0	1	1	0-0	1.0
10/23	at Alabama	3	0	0	2	.000	1	1	6	0-0	1.0
10/25	at Ole Miss	3	0	0	0	.000	0	1	6	0-0	1.0
10/30	Texas A&M										
11/1	Louisiana State										
11/5	at Georgia										
11/8	at Tennessee										
11/22	at Louisiana State										
11/25	Georgia										
11/27	Auburn										

2015 Season Highs	Categories	Career Highs
-	Kills	-
-	Percentage	-
-	Blocks	-
6, 2x, MR: Ole Miss (10/25)	Digs	6, 2x, MR: Ole Miss (10/25/15)
7, vs. Ohio (9/1)	Assists	7, vs. Ohio (9/1/15)
1, 7x, MR: Florida (10/18)	Aces	1, 7x, MR: Florida (10/18/15)

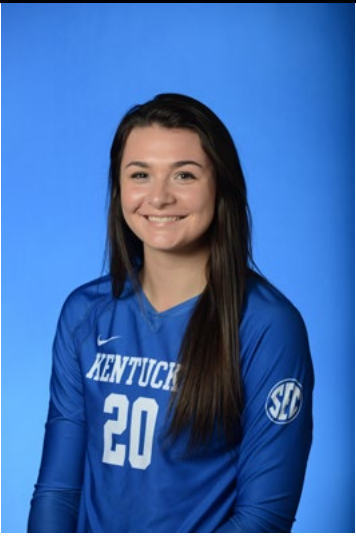

OLIVIA DAILEY
#20 | S
5-10 | FR.
TRUSSVILLE, ALA.
THE CAHABA SCHOOL
UNDERGRADUATE STUDIES

Career Stats

Season	GP-MP	K	K/G	E	TA	Pct	A	A/G	SA	SE	DIG	D/G	BS	BA	TB	B/G	Points	Pts/G
2015	50-18	0	0.00	0	0	.000	11	0.22	12	25	21	0.42	0	0	0	0.00	9.0	0.18
TOTAL	50-18	0	0.00	0	0	.000	11	0.22	12	25	21	0.42	0	0	0	0.00	9.0	0.18

PLAYER BIOS



ASHLEY DUSEK
#5 | DS
5-7 | SOPH.
EAST BERNARD, TEXAS
EAST BERNARD

INTEGRATED STRATEGIC COMMUNICATION

QUICK HITS

- Broke all-time UK record for digs in a single match with 40 at Auburn
- Named SEC Player of the Week and Defensive Player of the Week on Oct. 19 following a 68-dig weekend
- One of six players in NCAA DI to log 40+ digs in a single match this season (only one from Power 5)
- Named SEC Co-Defensive Player of the Week after logging 32 digs in the first two matches of SEC play
- Leads SEC in digs per set with 5.03
- Has logged double-digit digs in all but two matches
- Named to UNI All-Tournament Team after recording 60 digs over the weekend (6.00 D/S)
- Had a double-double with a career-best 11 assists and 10 digs vs. Northern Illinois
- Named to the Bluegrass Battle All-Tournament Team after recording 53 digs in three matches

GAME-BY-GAME

DATE	Vs.	SP	K	E	TA	PCT.	A	SA	DIG	BS-BA	PTS.
8/28	Michigan State	5	1	0	2	.500	0	1	34	0-0	2.0
8/29	IUPUI	3	0	0	0	.000	1	1	8	0-0	1.0
8/29	Little Rock	3	0	0	0	.000	0	0	11	0-0	0.0
9/1	Ohio	4	0	0	0	.000	3	0	28	0-0	0.0
9/4	at Northern Iowa	4	0	0	0	.000	7	3	31	0-0	3.0
9/5	vs. Southern Cal.	3	0	0	0	.000	2	0	11	0-0	0.0
9/5	vs. Creighton	3	0	0	0	.000	3	1	18	0-0	0.0
9/11	vs. Illinois	3	1	0	1	1.000	0	0	11	0-0	1.0
9/11	at Wichita St.	5	0	0	1	.000	4	0	15	0-0	0.0
9/12	vs. Northern Ill.	3	0	0	0	.000	11	2	10	0-0	2.0
9/18	Xavier	4	0	0	0	.000	6	1	22	0-0	1.0
9/20	Louisville	4	0	0	0	.000	5	0	17	0-0	0.0
9/25	at South Carolina	3	1	0	1	1.000	2	0	14	0-0	1.0
9/27	at Florida	4	0	0	1	.000	3	0	18	0-0	0.0
10/2	Mississippi State	3	0	0	0	.000	2	0	13	0-0	0.0
10/4	Alabama	4	0	0	0	.000	5	0	18	0-0	0.0
10/7	Arkansas	3	0	0	1	.000	1	1	9	0-0	0.0
10/16	at Auburn	5	0	0	0	.000	5	0	40	0-0	0.0
10/18	Florida	4	0	0	0	.000	4	0	28	0-0	0.0
10/23	at Alabama	3	0	0	0	.000	2	1	11	0-0	1.0
10/25	at Ole Miss	3	0	0	0	.000	2	3	15	0-0	3.0
10/30	Texas A&M	-	-	-	-	-	-	-	-	-	-
11/1	Louisiana State	-	-	-	-	-	-	-	-	-	-
11/5	at Georgia	-	-	-	-	-	-	-	-	-	-
11/8	at Tennessee	-	-	-	-	-	-	-	-	-	-
11/22	at Louisiana State	-	-	-	-	-	-	-	-	-	-
11/25	Georgia	-	-	-	-	-	-	-	-	-	-
11/27	Auburn	-	-	-	-	-	-	-	-	-	-

2015 Season Highs	Categories	Career Highs
1,3x, MR: S. Carolina (9/25)	Kills	1,3x, MR: S. Carolina (9/25/15)
1,000,2x,MR:S. Carolina (9/25)	Percentage	1,000,3x,MR:S. Carolina (9/25/15)
-	Blocks	-
40, at Auburn (10/16)	Digs	40, at Auburn (10/16/15)
11, vs. N. Illinois (9/12)	Assists	11, vs. N. Illinois (9/12/15)
3, 2x, MR: Ole Miss (10/25)	Aces	3, 2x, MR: Ole Miss (10/25/15)

SEASON AWARDS

- SEC Co-Defensive Player of the Week (9/28)
- Bluegrass Battle All-Tournament Team
- UNI Tournament All-Tournament Team
- SEC Player of the Week (10/19)
- SEC Defensive Player of the Week (10/19)

Career Stats

Season	GP-MP	K	K/G	E	TA	Pct	A	A/G	SA	SE	DIG	D/G	BS	BA	TB	B/G	Points	Pts/G
2014	113-33	2	0.02	0	8	.250	13	0.12	12	25	96	0.85	0	0	0	0.00	14.0	0.12
2015	76-21	3	0.04	0	7	.429	69	0.91	14	24	382	5.03	0	0	0	0.00	17.0	0.22
TOTAL	189-54	5	0.03	0	15	.333	82	0.43	26	49	478	2.53	0	0	0	0.00	31.0	0.16



EMILY FRANKLIN
#11 | MB
6-4 | SOPH.
MESA, ARIZ.
RED MOUNTAIN
KINESIOLOGY (PHYSICAL EDU. & HELATH)

QUICK HITS

- Leads team in service aces (20)
- Had a career weekend, setting a new personal best in blocks (10) at Auburn before topping her career-high in kills (13) vs. Florida
- Has logged six or more kills in each of the last five matches
- Set a new career-high in hitting percentage with .889 against IUPUI, with 8 kills on 9 attempts and no errors
- Currently second on the team in blocks per set (0.96)
- Tied season-high five blocks vs. both Illinois and Wichita State
- Had a career-high three service aces in back-to-back games against IUPUI and Little Rock
- Earned a career-high six digs vs. Michigan State
- Had a career-best 10 kills on .500 hitting, two digs and an assist with four blocks at Auburn in 2014

GAME-BY-GAME

DATE	Vs.	SP	K	E	TA	PCT.	A	SA	DIG	BS-BA	PTS.
8/28	Michigan State	5	7	4	20	.150	1	1	6	1-4	11.0
8/29	IUPUI	2	8	0	9	.889	0	3	3	0-2	5.0
8/29	Little Rock	3	4	2	11	.182	2	3	4	0-3	9.0
9/1	Ohio	3	2	2	6	.000	0	0	0	0-2	3.0
9/4	at Northern Iowa	-	-	-	-	-	-	-	-	-	-
9/5	vs. Southern Cal.	-	-	-	-	-	-	-	-	-	-
9/5	vs. Creighton	-	-	-	-	-	-	-	-	-	-
9/11	vs. Illinois	3	7	2	14	.357	0	0	1	0-5	9.5
9/11	at Wichita St.	5	4	5	14	.071	1	0	0	1-4	7.0
9/12	vs. Northern Ill.	3	6	2	13	.308	1	2	1	0-2	9.0
9/18	Xavier	4	6	0	9	.667	0	3	3	0-5	11.5
9/20	Louisville	4	6	2	13	.308	1	0	2	0-3	7.5
9/25	at South Carolina	3	7	0	13	.538	0	1	2	0-2	9.0
9/27	at Florida	4	10	5	18	.278	0	0	1	0-2	11.0
10/2	Mississippi State	3	7	0	9	.778	1	2	2	0-6	12.0
10/4	Alabama	4	4	2	16	.125	0	0	2	0-3	5.5
10/7	Arkansas	3	8	3	14	.357	0	0	0	0-1	8.5
10/16	at Auburn	5	9	2	22	.318	0	0	4	2-8	15.0
10/18	Florida	4	13	2	9	.579	0	0	1	0-4	15.0
10/23	at Alabama	3	3	3	12	.000	0	3	2	3-3	10.5
10/25	at Ole Miss	3	3	2	12	.083	0	2	2	0-2	6.0
10/30	Texas A&M	-	-	-	-	-	-	-	-	-	-
11/1	Louisiana State	-	-	-	-	-	-	-	-	-	-
11/5	at Georgia	-	-	-	-	-	-	-	-	-	-
11/8	at Tennessee	-	-	-	-	-	-	-	-	-	-
11/22	at Louisiana State	-	-	-	-	-	-	-	-	-	-
11/25	Georgia	-	-	-	-	-	-	-	-	-	-
11/27	Auburn	-	-	-	-	-	-	-	-	-	-

2015 Season Highs	Categories	Career Highs
13, vs. Florida (10/18)	Kills	13, vs. Florida (10/18/15)
.889 vs. IUPUI (8/29)	Percentage	.889 vs. IUPUI (8/29/15)
10, vs. Auburn (10/16)	Blocks	10, vs. Auburn (10/16/15)
6, vs Michigan St. (8/28)	Digs	6, vs Michigan St. (8/28/15)
2, vs. Little Rock (8/29)	Assists	8, vs. G. Southern (9/13/14)
3, 4x, MR: Alabama (10/23)	Aces	3, 4x, MR: Alabama (10/23/15)

Career Stats

Season	GP-MP	K	K/G	E	TA	Pct	A	A/G	SA	SE	DIG	D/G	BS	BA	TB	B/G	Points	Pts/G
2014	61-24	88	1.44	31	189	.302	4	0.07	5	16	18	0.30	5	52	57	0.93	124.0	2.03
2015	64-18	114	1.78	38	244	.311	7	0.11	20	26	36	0.56	7	62	69	1.08	172.0	2.69
TOTAL	125-42	202	1.62	69	433	.307	11	0.09	25	42	54	0.43	12	114	126	1.01	296.0	2.37

PLAYER BIOS

QUICK HITS

- Has played as a defensive specialist in 10 matches this season
- Made college debut vs. IUPUI with five digs and an assist
- Also played in the 3-0 win over Little Rock
- Hempel joined the Wildcats for the spring season as a defensive specialist/setter
- Was a four-year starter for Ryle High School
- A three-time All-State selection by the KVCA
- Tabbed the district MVP her senior season



GAME-BY-GAME

DATE	Vs.	SP	K	E	TA	PCT.	A	SA	DIG	BS-BA	PTS.
8/28	Michigan State	-	-	-	-	-	-	-	-	-	-
8/29	IUPUI	2	0	0	0	.000	1	0	5	0-0	0.0
8/29	Little Rock	1	0	0	1	.000	0	0	0	0-0	0.0
9/1	Ohio	1	0	0	0	.000	0	0	0	0-0	0.0
9/4	at Northern Iowa	3	0	0	0	.000	0	0	2	0-0	0.0
9/5	vs. Southern Cal.	2	0	0	0	.000	0	0	0	0-0	0.0
9/5	vs. Creighton	3	0	0	0	.000	0	0	2	0-0	0.0
9/11	vs. Illinois	3	0	0	0	.000	1	0	4	0-0	0.0
9/11	at Wichita St.	5	1	0	2	.500	1	0	4	0-0	1.0
9/12	vs. Northern Ill.	3	0	0	0	.000	0	1	3	0-0	1.0
9/18	Xavier	-	-	-	-	-	-	-	-	-	-
9/20	Louisville	-	-	-	-	-	-	-	-	-	-
9/25	at South Carolina	1	0	0	0	.000	0	0	0	0-0	0.0
9/27	at Florida	-	-	-	-	-	-	-	-	-	-
10/2	Mississippi State	-	-	-	-	-	-	-	-	-	-
10/4	Alabama	-	-	-	-	-	-	-	-	-	-
10/7	Arkansas	-	-	-	-	-	-	-	-	-	-
10/16	at Auburn	-	-	-	-	-	-	-	-	-	-
10/18	Florida	-	-	-	-	-	-	-	-	-	-
10/23	at Alabama	-	-	-	-	-	-	-	-	-	-
10/25	at Ole Miss	-	-	-	-	-	-	-	-	-	-
10/30	Texas A&M	-	-	-	-	-	-	-	-	-	-
11/1	Louisiana State	-	-	-	-	-	-	-	-	-	-
11/5	at Georgia	-	-	-	-	-	-	-	-	-	-
11/8	at Tennessee	-	-	-	-	-	-	-	-	-	-
11/22	at Louisiana State	-	-	-	-	-	-	-	-	-	-
11/25	Georgia	-	-	-	-	-	-	-	-	-	-
11/27	Auburn	-	-	-	-	-	-	-	-	-	-

HARPER HEMPEL
#14 | DS
5-5 | SOPH.
UNION, KY.
RYLE
PRE-MANAGEMENT

2015 Season Highs	Categories	Career Highs
1, at Wichita State (9/11)	Kills	1, at Wichita State (9/11/15)
.500, at Wichita State (9/11)	Percentage	500, at Wichita State (9/11/15)
-	Blocks	-
5, vs. IUPUI (8/29)	Digs	5, vs. IUPUI (8/29/15)
1, 3x, MR: Wichita State (9/11)	Assists	1, 3x, MR: Wichita State (9/11)
1, vs. N. Illinois (9/12)	Aces	1, vs. N. Illinois (9/12/15)

Career Stats

Season	GP-MP	K	K/G	E	TA	Pct	A	A/G	SA	SE	DIG	D/G	BS	BA	TB	B/G	Points	Pts/G
2015	23-10	1	0.04	0	3	.333	3	0.13	1	9	20	0.87	0	0	0	0.00	2.0	0.09
TOTAL	23-10	1	0.04	0	3	.333	3	0.13	1	9	20	0.87	0	0	0	0.00	2.0	0.09

QUICK HITS

- Leads team with 254 kills
- Has led the team in kills in 15 matches
- Had a team-high 15 kills in the win over No. 5 Florida
- Had a career-high five blocks against Louisville
- Named to the Shocker Volleyball Classic All-Tournament Team after logging 39 kills on .221 hitting
- Recorded fourth season double-double against Xavier with 15 kills and 12 digs
- Broke previous career high with 17 kills vs. Northern Iowa.
- Set a then-career-high in kills and digs against Ohio, recording 15 of each
- Broke her then-career record for kills in a match with 10 vs. Michigan State before breaking it again with 13 against Little Rock the next day
- Recorded a double-double with 10 kills and a then career-high 12 digs against Michigan State
- Started in all matches this season



GAME-BY-GAME

DATE	Vs.	SP	K	E	TA	PCT.	A	SA	DIG	BS-BA	PTS.
8/28	Michigan State	5	10	13	53	-.057	2	0	12	0-2	11.0
8/29	IUPUI	3	7	4	20	.150	0	0	8	0-2	8.0
8/29	Little Rock	3	13	5	28	.286	2	0	8	0-3	15.5
9/1	Ohio	4	15	12	50	.060	0	3	15	2-1	20.5
9/4	at Northern Iowa	4	17	12	50	.100	0	0	9	0-2	18.0
9/5	vs. Southern Cal.	3	7	9	32	-.062	0	0	2	0-0	7.0
9/5	vs. Creighton	3	9	12	32	-.094	1	1	7	0-0	10.0
9/11	vs. Illinois	3	8	9	31	-.032	0	0	10	0-2	9.0
9/11	at Wichita St.	5	16	4	44	.273	3	1	11	0-1	17.5
9/12	vs. Northern Ill.	3	15	3	29	.414	1	0	8	0-1	15.5
9/18	Xavier	4	15	9	47	.128	2	1	12	0-4	18.0
9/20	Louisville	4	14	10	42	.095	0	2	8	0-5	18.5
9/25	at South Carolina	3	16	5	35	.314	1	0	5	0-1	16.5
9/27	at Florida	4	15	9	37	.162	0	1	8	0-0	16.0
10/2	Mississippi State	3	11	4	21	.333	0	0	6	0-2	12.0
10/4	Alabama	4	12	5	30	.233	0	0	8	0-3	13.5
10/7	Arkansas	3	6	5	22	.045	1	0	7	0-0	6.0
10/16	at Auburn	5	13	9	53	.075	0	0	12	0-3	14.5
10/18	Florida	4	14	8	44	.136	1	0	9	1-1	15.5
10/23	at Alabama	3	7	1	17	.353	2	2	8	0-3	10.5
10/25	at Ole Miss	3	14	4	28	.357	0	0	6	0-1	14.5
10/30	Texas A&M	-	-	-	-	-	-	-	-	-	-
11/1	Louisiana State	-	-	-	-	-	-	-	-	-	-
11/5	at Georgia	-	-	-	-	-	-	-	-	-	-
11/8	at Tennessee	-	-	-	-	-	-	-	-	-	-
11/22	at Louisiana State	-	-	-	-	-	-	-	-	-	-
11/25	Georgia	-	-	-	-	-	-	-	-	-	-
11/27	Auburn	-	-	-	-	-	-	-	-	-	-

SEASON AWARDS

- Shocker Volleyball Classic All-Tournament Team

2015 Season Highs	Categories	Career Highs
17, at Northern Iowa (9/4)	Kills	17 at Northern Iowa (9/4/15)
.414, vs. N. Illinois (9/12)	Percentage	.414, vs. N. Illinois (9/12/15)
5, vs. Louisville (9/20)	Blocks	5, vs. Louisville (9/20)
15, vs. Ohio (9/1)	Digs	12, vs. Michigan St. (8/28/15)
3, at Wichita State (9/11)	Assists	3, at Wichita State (9/11/15)
3, vs. Ohio (9/1)	Aces	3, vs. Ohio (9/1/15)

DARIAN MACK
#8 | OH
6-0 | SOPH.
RALEIGH, N.C.
WAKEFIELD

PRE-INFORMATION COMMUNICATION TECHNOLOGY

Career Stats

Season	GP-MP	K	K/G	E	TA	Pct	A	A/G	SA	SE	DIG	D/G	BS	BA	TB	B/G	Points	Pts/G
2014	24-17	26	1.08	9	61	.279	0	0.00	2	3	6	0.25	2	5	7	0.29	32.5	1.33
2015	76-19	254	3.34	152	745	.137	16	0.21	12	36	179	2.36	3	37	40	0.53	287.5	3.78
TOTAL	100-38	280	2.80	161	806	.148	16	0.16	14	39	185	1.85	5	42	47	0.47	320.0	3.20

PLAYER BIOS



BROOKE MORGAN
#15 | MB
6-5 | Fr.
DIKE, IOWA
NEW HARTFORD
UNDERGRADUATE STUDIES

QUICK HITS

- Claimed third SEC Freshman of the Week on Oct. 26 following 15 kills on .520 hitting
- Earned second SEC Freshman of the Week award after a team-high nine kills and adding four blocks vs. then-No. 22 Arkansas
- Named SEC Freshman of the Week following a 20-kill weekend including a career-best 13 kills at then-No. 5 Florida
- Logged 12 kills against Alabama
- Had a career-best six blocks vs. No. 7 Illinois
- Had nine kills and four blocks in collegiate debut vs. Michigan State
- Set a new career-high .538 hitting percentage vs. No. 6 Southern California
- No. 12 player in her class by PrepVolleyball.com
- Played club volleyball with Nike Six-Pack along-side current teammate Kaz Brown and led her team to the 2012 under-16 national championship at the USAV Junior National Championship

GAME-BY-GAME

DATE	Vs.	SP	K	E	TA	PCT.	A	SA	DIG	BS-BA	PTS.
8/28	Michigan State	5	9	7	23	.087	1	0	0	0-4	11.0
8/29	IUPUI	3	9	2	19	.368	0	0	2	0-1	9.5
8/29	Little Rock	3	5	0	16	.312	0	0	1	0-2	6.0
9/1	Ohio	3	4	2	10	.200	0	0	1	0-1	4.5
9/4	at Northern Iowa	4	10	5	25	.200	0	0	0	0-5	12.5
9/5	vs. Southern Cal.	3	7	0	13	.538	0	0	0	0-1	7.5
9/5	vs. Creighton	2	1	0	6	.167	0	0	0	1-0	2.0
9/11	vs. Illinois	3	2	3	15	-.067	0	0	0	0-6	5.0
9/11	at Wichita St.	-	-	-	-	-	-	-	-	-	-
9/12	vs. Northern Ill.	-	-	-	-	-	-	-	-	-	-
9/18	Xavier	-	-	-	-	-	-	-	-	-	-
9/20	Louisville	4	1	0	3	.333	0	0	0	0-2	2.0
9/25	at South Carolina	3	7	3	15	.267	0	0	0	0-2	8.0
9/27	at Florida	4	13	1	24	.500	0	0	3	0-0	13.0
10/2	Mississippi State	3	2	2	10	.000	0	0	0	0-3	3.5
10/4	Alabama	4	12	3	20	.450	0	0	1	0-3	13.5
10/7	Arkansas	3	9	3	17	.353	0	0	1	0-4	11.0
10/16	at Auburn	5	12	2	28	.250	0	0	2	1-3	14.5
10/18	Florida	4	8	5	23	.130	0	0	0	0-2	9.0
10/23	at Alabama	3	7	0	10	.700	0	0	2	0-3	8.5
10/25	at Ole Miss	3	8	2	15	.400	0	0	0	1-5	11.5
10/30	Texas A&M	-	-	-	-	-	-	-	-	-	-
11/1	Louisiana State	-	-	-	-	-	-	-	-	-	-
11/5	at Georgia	-	-	-	-	-	-	-	-	-	-
11/8	at Tennessee	-	-	-	-	-	-	-	-	-	-
11/22	at Louisiana State	-	-	-	-	-	-	-	-	-	-
11/25	Georgia	-	-	-	-	-	-	-	-	-	-
11/27	Auburn	-	-	-	-	-	-	-	-	-	-

2015 Season Highs	Categories	Career Highs
13, at Florida (9/27)	Kills	13, at Florida (9/27/15)
.700 at Alabama (10/23)	Percentage	.700 at Alabama (10/23/15)
6, 2x, MR: Ole Miss (10/25)	Blocks	6, 2x, MR: Ole Miss (10/25/15)
3, at Florida (9/27)	Digs	3, at Florida (9/27/15)
1, vs. Michigan St. (8/28)	Assists	1, vs. Michigan St. (8/28/15)
-	Aces	-

SEASON AWARDS

- SEC Freshman of the Week (10/26)
- SEC Freshman of the Week (10/12)
- SEC Freshman of the Week (9/28)

Career Stats

Season	GP-MP	K	K/G	E	TA	Pct	A	A/G	SA	SE	DIG	D/G	BS	BA	TB	B/G	Points	Pts/G
2015	62-18	126	2.03	43	292	.284	1	0.02	0	0	13	0.21	3	47	50	0.81	152.5	2.45
TOTAL	62-18	126	2.03	43	292	.284	1	0.02	0	0	13	0.21	3	47	50	0.81	152.5	2.45



ANNA NYBERG
#1 | OH
6-1 | Fr.
TOMAHAWK, WIS.
TOMAHAWK
UNDERGRADUATE STUDIES

QUICK HITS

- Set new personal bests in kills (12) and blocks (2) at the UNI tournament
- Hit a career-high .444 vs. Creighton
- Had a standout day vs. Ohio in which she had a career-best five kills along with five digs and a block
- Set career high in digs with six at Wichita State
- Made collegiate debut vs. Little Rock
- Tomahawk high school record holder after eclipsing the 2,000 career kill mark as a senior
- Helped the Hatchets advance to the Division 2 Final Four in three seasons, including championship match appearances in 2011 and 2014
- Ranked No. 68 in Prep Volleyball's "Senior Aces"
- Earned All-State First Team honors in 2014

GAME-BY-GAME

DATE	Vs.	SP	K	E	TA	PCT.	A	SA	DIG	BS-BA	PTS.
8/28	Michigan State	-	-	-	-	-	-	-	-	-	-
8/29	IUPUI	-	-	-	-	-	-	-	-	-	-
8/29	Little Rock	1	0	0	0	.000	0	0	0	0-0	0.0
9/1	Ohio	4	5	3	26	.077	0	0	5	0-1	5.5
9/4	at Northern Iowa	4	12	3	39	.231	1	0	5	0-2	13.0
9/5	vs. Southern Cal.	3	1	6	14	-.357	0	0	2	0-0	1.0
9/5	vs. Creighton	3	8	0	18	.444	0	0	5	0-0	8.0
9/11	vs. Illinois	3	3	1	15	.133	0	0	0	0-2	4.0
9/11	at Wichita St.	5	6	1	20	.250	1	0	6	0-0	6.0
9/12	vs. Northern Ill.	3	7	5	21	.095	0	0	0	1-0	8.0
9/18	Xavier	4	4	3	17	.059	0	2	3	0-1	6.5
9/20	Louisville	-	-	-	-	-	-	-	-	-	-
9/25	at South Carolina	-	-	-	-	-	-	-	-	-	-
9/27	at Florida	-	-	-	-	-	-	-	-	-	-
10/2	Mississippi State	-	-	-	-	-	-	-	-	-	-
10/4	Alabama	-	-	-	-	-	-	-	-	-	-
10/7	Arkansas	-	-	-	-	-	-	-	-	-	-
10/16	at Auburn	-	-	-	-	-	-	-	-	-	-
10/18	Florida	-	-	-	-	-	-	-	-	-	-
10/23	at Alabama	-	-	-	-	-	-	-	-	-	-
10/25	at Ole Miss	-	-	-	-	-	-	-	-	-	-
10/30	Texas A&M	-	-	-	-	-	-	-	-	-	-
11/1	Louisiana State	-	-	-	-	-	-	-	-	-	-
11/5	at Georgia	-	-	-	-	-	-	-	-	-	-
11/8	at Tennessee	-	-	-	-	-	-	-	-	-	-
11/22	at Louisiana State	-	-	-	-	-	-	-	-	-	-
11/25	Georgia	-	-	-	-	-	-	-	-	-	-
11/27	Auburn	-	-	-	-	-	-	-	-	-	-

2015 Season Highs	Categories	Career Highs
12, at Northern Iowa (9/4)	Kills	12, at Northern Iowa (9/4/15)
.444, vs. Creighton (9/5)	Percentage	.444, vs. Creighton (9/5/15)
2, at Northern Iowa (9/4)	Blocks	2, at Northern Iowa (9/4/15)
6, at Wichita State (9/11)	Digs	6, at Wichita State (9/11/15)
1, at Wichita State (9/11)	Assists	1, at Wichita State (9/11/15)
-	Aces	-

Career Stats

Season	GP-MP	K	K/G	E	TA	Pct	A	A/G	SA	SE	DIG	D/G	BS	BA	TB	B/G	Points	Pts/G
2015	30-9	46	1.53	22	170	.141	2	0.07	2	11	26	0.87	1	6	7	0.23	52.0	1.73
TOTAL	30-9	46	1.53	22	170	.141	2	0.07	2	11	26	0.87	1	6	7	0.23	52.0	1.73

PLAYER BIOS



SARA SCHWARZWALDER
 #9 | MB
 6-3 | Sr.
 NORTH ROYALTON, OHIO
 NORTH ROYALTON
 ELEMENTARY EDUCATION

QUICK HITS

- Had a season-high 10 kills vs. UNI while adding three blocks
- Season-best .400 hitting vs. No. 8 Southern California
- Had three kills, three blocks and two digs vs. Ohio
- Made season debut vs. IUPUI while recording one kill
- Named SEC Defensive Player of the Week after logging a career-high 11 blocks vs. Auburn in 2014
- Had 10 kills on a career-best .769 hitting at Georgia in 2014
- Posted 10 kills on .643 hitting, while adding two blocks in a win at South Carolina in 2014
- Named to the Carolina Classic All-Tournament team in 2014

GAME-BY-GAME

DATE	Vs.	SP	K	E	TA	PCT.	A	SA	DIG	BS-BA	PTS.
8/28	Michigan State	-	-	-	-	-	-	-	-	-	-
8/29	IUPUI	1	1	2	6	.167	0	0	0	0-0	1.0
8/29	Little Rock	-	-	-	-	-	-	-	-	-	-
9/1	Ohio	2	3	0	11	.273	0	0	2	0-3	4.5
9/4	at Northern Iowa	4	10	4	18	.333	1	0	0	0-3	11.5
9/5	vs. Southern Cal.	3	5	1	10	.400	0	0	1	1-1	6.5
9/5	vs. Creighton	3	3	5	13	.154	1	0	1	2-0	5.0
9/11	vs. Illinois	-	-	-	-	-	-	-	-	-	-
9/11	at Wichita St.	-	-	-	-	-	-	-	-	-	-
9/12	vs. Northern Ill.	-	-	-	-	-	-	-	-	-	-
9/18	Xavier	-	-	-	-	-	-	-	-	-	-
9/20	Louisville	-	-	-	-	-	-	-	-	-	-
9/25	at South Carolina	-	-	-	-	-	-	-	-	-	-
9/27	at Florida	-	-	-	-	-	-	-	-	-	-
10/2	Mississippi State	-	-	-	-	-	-	-	-	-	-
10/4	Alabama	-	-	-	-	-	-	-	-	-	-
10/7	Arkansas	-	-	-	-	-	-	-	-	-	-
10/16	at Auburn	-	-	-	-	-	-	-	-	-	-
10/18	Florida	1	0	0	0	.000	0	0	0	0-0	0.0
10/23	at Alabama	-	-	-	-	-	-	-	-	-	-
10/25	at Ole Miss	-	-	-	-	-	-	-	-	-	-
10/30	Texas A&M	-	-	-	-	-	-	-	-	-	-
11/1	Louisiana State	-	-	-	-	-	-	-	-	-	-
11/5	at Georgia	-	-	-	-	-	-	-	-	-	-
11/8	at Tennessee	-	-	-	-	-	-	-	-	-	-
11/22	at Louisiana State	-	-	-	-	-	-	-	-	-	-
11/25	Georgia	-	-	-	-	-	-	-	-	-	-
11/27	Auburn	-	-	-	-	-	-	-	-	-	-

2015 Season Highs	Categories	Career Highs
10, at Northern Iowa (9/4)	Kills	14, at Georgia (10/23/13)
.400, vs. Southern Cal. (9/5)	Percentage	.769, at Georgia (10/17/14)
3, 2x, MR: Northern Iowa (9/4)	Blocks	11, vs. Auburn (10/12/14)
2, vs. Ohio (9/1)	Digs	2, five times
-	Assists	3, Minnesota (9/14/13)
1, 2x, MR: vs. Creighton (9/5)	Aces	1, 3x, MR: Creighton (9/5/15)

Season	GP-MP	K	K/G	E	TA	Pct	A	A/G	SA	SE	DIG	D/G	BS	BA	TB	B/G	Points	Pts/G
2012	99-30	149	1.51	61	360	.244	3	0.03	0	0	14	0.14	7	79	86	0.87	195.5	1.97
2013	90-27	143	1.59	49	314	.299	5	0.06	0	0	14	0.16	5	90	95	1.06	193.0	2.14
2014	99-32	182	1.84	48	398	.337	4	0.04	1	9	13	0.13	6	85	91	0.92	231.5	2.33
2015	14-6	22	1.57	12	58	.172	2	0.14	0	2	4	0.29	3	7	10	0.71	28.5	2.00
TOTAL	302-95	496	1.64	170	1130	.288	14	0.05	1	11	45	0.15	21	261	282	0.93	648.5	2.15



ANNI THOMASSON
 #4 | OH
 6-0 | Jr.
 NEWARK, OHIO
 NEWARK
 KINESIOLOGY (PHYSICAL EDU. & HELATH)

QUICK HITS

- Recorded back-to-back double-doubles at Auburn (13 kills, 15 digs) and vs. Florida (11 kills, 12 digs)
- Set a season high in aces with three against No. 5 Florida
- Recorded her fourth double-double of the season with 11 kills and 13 digs vs. Alabama
- Returned to full action since Sept. 1 with 13 kills and 13 digs against Louisville.
- Had a season-high 16 digs vs. Ohio
- Opened the season with a double-double against Michigan State logging 14 kills and 12 digs
- Matched her season high with 12 kills against Little Rock
- Ranks seventh in career kills during 25-point rally scoring era with 705
- Named to the All-SEC Team in 2014
- Had back-to-back double-doubles in 2014, with 10 kills and 10 digs at Mississippi State before 11 kills and 15 digs at Auburn

GAME-BY-GAME

DATE	Vs.	SP	K	E	TA	PCT.	A	SA	DIG	BS-BA	PTS.
8/28	Michigan State	5	14	4	48	.208	1	0	12	0-2	15.0
8/29	IUPUI	3	5	4	27	.037	2	1	9	0-1	6.5
8/29	Little Rock	3	12	2	30	.333	0	0	6	0-1	12.5
9/1	Ohio	4	2	2	15	.000	0	0	16	0-0	2.0
9/4	at Northern Iowa	-	-	-	-	-	-	-	-	-	-
9/5	vs. Southern Cal.	-	-	-	-	-	-	-	-	-	-
9/5	vs. Creighton	-	-	-	-	-	-	-	-	-	-
9/11	vs. Illinois	-	-	-	-	-	-	-	-	-	-
9/11	at Wichita St.	-	-	-	-	-	-	-	-	-	-
9/12	vs. Northern Ill.	-	-	-	-	-	-	-	-	-	-
9/18	Xavier	4	0	0	2	.000	0	0	9	0-0	0.0
9/20	Louisville	4	13	3	44	.227	0	0	13	0-1	13.5
9/25	at South Carolina	3	8	4	25	.160	1	1	10	0-2	10.0
9/27	at Florida	4	10	5	39	.128	0	3	15	0-1	13.5
10/2	Mississippi State	3	7	2	31	.161	2	1	11	1-1	9.5
10/4	Alabama	4	11	2	46	.196	0	2	13	1-1	14.5
10/7	Arkansas	3	9	3	30	.200	2	2	10	0-1	11.5
10/16	at Auburn	5	13	6	41	.171	2	2	15	0-1	15.5
10/18	Florida	4	11	7	37	.108	1	1	12	0-1	12.5
10/23	at Alabama	3	6	3	17	.176	0	1	6	0-2	8.0
10/25	at Ole Miss	3	8	5	23	.130	1	0	7	0-2	9.0
10/30	Texas A&M	-	-	-	-	-	-	-	-	-	-
11/1	Louisiana State	-	-	-	-	-	-	-	-	-	-
11/5	at Georgia	-	-	-	-	-	-	-	-	-	-
11/8	at Tennessee	-	-	-	-	-	-	-	-	-	-
11/22	at Louisiana State	-	-	-	-	-	-	-	-	-	-
11/25	Georgia	-	-	-	-	-	-	-	-	-	-
11/27	Auburn	-	-	-	-	-	-	-	-	-	-

2015 Season Highs	Categories	Career Highs
14, vs. Michigan State (8/28)	Kills	30, vs. LSU (11/10/13)
.333 vs. Little Rock (8/29)	Percentage	.600, at Georgia (10/17/14)
2, 6x, MR: Ole Miss (10/25)	Blocks	4, three times
16, vs. Ohio (9/1)	Digs	22, vs. LSU (11/10/13)
2, 4x, MR: at Auburn (10/16)	Assists	3, two times
3, at Florida (9/27)	Aces	6, vs. Texas A&M (10/5/14)

Season	GP-MP	K	K/G	E	TA	Pct	A	A/G	SA	SE	DIG	D/G	BS	BA	TB	B/G	Points	Pts/G
2013	108-30	242	2.24	105	695	.197	27	0.25	19	19	251	2.32	7	36	43	0.40	286.0	2.65
2014	118-33	334	2.83	117	1010	.215	35	0.30	30	37	317	2.69	7	31	38	0.32	386.5	3.27
2015	55-15	129	2.35	52	455	.169	12	0.22	14	10	164	2.98	2	17	19	0.35	153.5	2.78
TOTAL	281-78	705	2.51	274	2160	.200	74	0.26	63	66	732	2.60	16	84	100	0.36	826.0	2.94

PLAYER BIOS

QUICK HITS

- Has recorded seven or more digs in 11 of the past 12 matches
- Set a career high with three aces at then-No. 5 Florida
- Broke previous career-high with 14 digs at Wichita State
- A defensive mainstay on the back row
- Had a career-day vs. UNI, with three assists and nine digs
- Started in her collegiate debut vs. Michigan State with five digs
- Registered her first kill and logged a career-best eight digs vs. Ohio
- Has seen action in all but two games this season
- State champion in 2013
- Coming off an impressive senior season, where she earned District All-Tournament Team and 7th-Region All-Tournament Team honors

GAME-BY-GAME

DATE	Vs.	SP	K	E	TA	PCT.	A	SA	DIG	BS-BA	PTS.
8/28	Michigan State	5	0	0	.000	0	0	5	0-0	0.0	
8/29	IUPUI	3	0	0	.000	1	0	5	0-0	0.0	
8/29	Little Rock	3	0	0	.000	1	1	7	0-0	1.0	
9/1	Ohio	4	1	0	1.000	0	0	8	0-0	1.0	
9/4	at Northern Iowa	4	0	0	.000	3	1	9	0-0	1.0	
9/5	vs. Southern Cal.	3	0	0	.000	1	1	5	0-0	1.0	
9/5	vs. Creighton	3	0	0	.000	1	0	1	0-0	1.0	
9/11	vs. Illinois	3	0	0	.000	2	0	7	0-0	0.0	
9/11	at Wichita St.	5	0	0	.000	3	1	14	0-0	1.0	
9/12	vs. Northern Ill.	3	0	0	.000	0	1	7	0-0	1.0	
9/18	Xavier	4	0	0	1.000	3	0	11	0-0	0.0	
9/20	Louisville	4	0	0	.000	3	0	9	0-0	0.0	
9/25	at South Carolina	3	0	0	.000	1	0	7	0-0	0.0	
9/27	at Florida	4	0	0	.000	0	3	11	0-0	0.0	
10/2	Mississippi State	3	0	1	-1.000	1	2	3	0-0	2.0	
10/4	Alabama	4	0	0	.000	1	0	8	0-0	0.0	
10/7	Arkansas	3	0	0	.000	3	0	9	0-0	0.0	
10/16	at Auburn	5	0	0	.000	1	0	12	0-0	0.0	
10/18	Florida	4	1	0	1.000	1	0	8	0-0	1.0	
10/23	at Alabama	-	-	-	-	-	-	-	-	-	
10/25	at Ole Miss	-	-	-	-	-	-	-	-	-	
10/30	Texas A&M	-	-	-	-	-	-	-	-	-	
11/1	Louisiana State	-	-	-	-	-	-	-	-	-	
11/5	at Georgia	-	-	-	-	-	-	-	-	-	
11/8	at Tennessee	-	-	-	-	-	-	-	-	-	
11/22	at Louisiana State	-	-	-	-	-	-	-	-	-	
11/25	Georgia	-	-	-	-	-	-	-	-	-	
11/27	Auburn	-	-	-	-	-	-	-	-	-	



MACKENZIE WATSON
 #2 | DS
 5-5 | Fr.
 LOUISVILLE, KY.
 ASSUMPTION
 UNDERGRADUATE STUDIES

2015 Season Highs	Categories	Career Highs
1, 2x, MR: Florida (10/18)	Kills	1, 2x, MR: Florida (10/18/15)
1, 2x, MR: Florida (10/18)	Percentage	1, 2x, MR: Florida (10/18/15)
-	Blocks	-
14, at Wichita State (9/11)	Digs	14, at Wichita State (9/11/15)
3, 4x, MR: Arkansas (10/7)	Assists	3, 3x, MR: Arkansas (10/7/15)
3, at Florida (9/27)	Aces	3, at Florida (9/27/15)

Career Stats

Season	GP-MP	K	K/G	E	TA	Pct	A	A/G	SA	SE	DIG	D/G	BS	BA	TB	B/G	Points	Pts/G
2015	70-19	2	0.03	1	4	.250	26	0.37	10	16	146	2.09	0	0	0	0.00	12.0	0.17
TOTAL	70-19	2	0.03	1	4	.250	26	0.37	10	16	146	2.09	0	0	0	0.00	12.0	0.17

TEAM MATCH-BY-MATCH

The Automated ScoreBook
 Kentucky Team Match-by-Match (as of Oct 27, 2015)
 All matches



Date	Opponent	sp	attack				set			serve				recept			blocking				bhe	points	score	
			k	e	ta	pct	a	ta	pct	sa	se	ta	pct	re	ta	pct	dig	bs	ba	be				total
Aug 28, 2015	MICHIGAN STATE	5	65	34	196	.158	57	182	.313	3	12	107	.888	2	103	.981	78	3	21	2	13.5	0	81.5	3-2
Aug 29, 2015	IUPUI	3	47	18	111	.261	45	110	.409	5	4	74	.946	0	58	1.000	44	0	8	4	4.0	0	56.0	3-0
Aug 29, 2015	LITTLE ROCK	3	49	14	113	.310	42	104	.404	7	4	74	.946	3	54	.944	39	0	14	6	7.0	0	63.0	3-0
Sep 01, 2015	OHIO	4	47	28	172	.110	43	162	.265	3	11	96	.885	8	85	.906	82	2	14	2	9.0	1	59.0	1-3
09-04-15	at UNI	4	67	26	164	.250	63	166	.380	4	8	99	.919	2	85	.976	68	0	23	6	11.5	2	82.5	3-1
09-05-15	vs USC	3	34	18	97	.165	30	95	.316	2	6	53	.887	6	67	.910	25	1	2	2	2.0	1	38.0	0-3
09-05-15	vs Creighton	3	33	21	103	.117	32	107	.299	2	8	60	.867	7	67	.896	40	3	0	1	3.0	1	38.0	0-3
09-11-15	vs Illinois	3	31	20	108	.102	29	110	.264	0	10	62	.839	2	73	.973	36	0	26	2	13.0	1	44.0	0-3
09-11-15	at Wichita State	5	63	19	153	.288	59	152	.388	3	12	100	.880	9	95	.905	55	4	14	4	11.0	0	77.0	2-3
09-12-15	vs Northern Illinois	3	47	12	97	.361	41	93	.441	7	11	73	.849	1	52	.981	40	2	10	3	7.0	0	61.0	3-0
Sep 18, 2015	at Xavier	4	56	17	138	.283	54	142	.380	7	7	96	.927	4	71	.944	68	1	24	4	13.0	1	76.0	3-1
Sep 20, 2015	LOUISVILLE	4	50	21	152	.191	47	145	.324	3	9	99	.909	1	75	.987	60	3	28	1	17.0	0	70.0	3-1
Sep 25, 2015	at South Carolina	3	47	14	106	.311	39	101	.386	3	10	72	.861	3	51	.941	43	1	15	1	8.5	2	58.5	3-0
Sep 27, 2015	at Florida	4	57	27	149	.201	54	148	.365	9	9	96	.906	4	83	.952	63	1	10	2	6.0	1	72.0	3-1
Oct 02, 2015	MISSISSIPPI STATE	3	42	12	98	.306	38	90	.422	5	3	74	.959	2	51	.961	39	1	20	2	11.0	0	58.0	3-0
Oct 04, 2015	ALABAMA	4	53	20	149	.221	48	138	.348	3	10	100	.900	2	82	.976	59	2	22	1	13.0	0	69.0	3-1
Oct 07, 2015	ARKANSAS	3	42	15	109	.248	40	104	.385	4	6	73	.918	2	54	.963	48	0	16	0	8.0	0	54.0	3-0
Oct 16, 2015	at Auburn	5	62	26	183	.197	59	179	.330	5	8	109	.927	5	100	.950	93	5	24	3	17.0	1	84.0	3-2
Oct 18, 2015	FLORIDA	4	56	29	162	.167	50	150	.333	3	8	89	.910	2	89	.978	70	1	16	0	9.0	1	68.0	1-3
Oct 23, 2015	at Alabama	3	36	9	81	.333	32	76	.421	8	7	74	.905	3	49	.939	36	4	20	2	14.0	0	58.0	3-0
Oct 25, 2015	at Ole Miss	3	40	15	96	.260	37	80	.463	6	5	75	.933	5	56	.911	38	1	24	1	13.0	1	59.0	3-0
		76	1024	415	2737	.223	939	2634	.356	92	168	1755	.904	73	1500	.951	1124	35	351	49	210.5	13	1326.5	
Opponents		76	945	449	2714	.183	885	2706	.327	73	151	1651	.909	92	1585	.942	1098	38	265	35	170.5	19	1188.5	



The Automated ScoreBook
Kentucky Combined Team Statistics (as of Oct 25, 2015)
All matches



RECORD:	OVERALL	HOME	AWAY	NEUTRAL
ALL GAMES	15-6	7-2	7-1	1-3
CONFERENCE	8-1	3-1	5-0	0-0
NON-CONFERENCE	7-5	4-1	2-1	1-3

#	Player	sp	Attack					Set		Serve			Dig			Blocking					points	
			k	k/s	e	ta	pct	a	a/s	sa	se	sa/s	re	dig	dig/s	bs	ba	total	blk/s	be		bhe
8	Darian Mack	76	254	3.34	152	745	.137	16	0.21	12	36	0.16	20	179	2.36	3	37	40	0.53	8	1	287.5
7	Kaz Brown	76	199	2.62	65	448	.299	1	0.01	0	0	0.00	0	5	0.07	14	105	119	1.57	16	0	265.5
3	Sharay Barnes	20	50	2.50	14	108	.333	0	0.00	0	0	0.00	0	5	0.25	0	6	6	0.30	1	1	53.0
4	Anni Thomasson	55	129	2.35	52	455	.169	12	0.22	14	10	0.25	16	164	2.98	2	17	19	0.35	2	0	153.5
15	Brooke Morgan	62	126	2.03	43	292	.284	1	0.02	0	0	0.00	0	13	0.21	3	47	50	0.81	3	0	152.5
11	Emily Franklin	64	114	1.78	38	244	.311	7	0.11	20	26	0.31	1	36	0.56	7	62	69	1.08	8	0	172.0
9	Sara Schwarzwald	14	22	1.57	12	58	.172	2	0.14	0	2	0.00	0	4	0.29	3	7	10	0.71	4	0	28.5
1	Anna Nyberg	30	46	1.53	22	170	.141	2	0.07	2	11	0.07	6	26	0.87	1	6	7	0.23	3	0	52.0
6	Morgan Bergren	76	78	1.03	16	199	.312	789	10.38	10	19	0.13	0	123	1.62	2	64	66	0.87	4	7	122.0
14	Harper Hempel	23	1	0.04	0	3	.333	3	0.13	1	9	0.04	4	20	0.87	0	0	0	0.00	0	1	2.0
5	Ashley Dusek	76	3	0.04	0	7	.429	69	0.91	14	24	0.18	11	382	5.03	0	0	0	0.00	0	2	17.0
2	McKenzie Watson	70	2	0.03	1	4	.250	26	0.37	10	16	0.14	8	146	2.09	0	0	0	0.00	0	1	12.0
20	Olivia Dailey	50	0	0.00	0	4	.000	11	0.22	9	15	0.18	0	21	0.42	0	0	0	0.00	0	0	9.0
TEAM		-	-	-	-	-	-	-	-	-	-	-	7	-	-	-	-	-	-	-	-	-
KENTUCKY		76	1024	13.47	415	2737	.223	939	12.36	92	168	1.21	73	1124	14.79	35	351	210.5	2.77	49	13	1326.5
Opponents		76	945	12.43	449	2714	.183	885	11.64	73	151	0.96	92	1098	14.45	38	265	170.5	2.24	35	19	1188.5

Team Statistics	UK	OPP
ATTACK		
Kills	1024	945
Errors	415	449
Total Attacks	2737	2714
Attack Pct	.223	.183
Kills/Set	13.5	12.4
SET		
Assists	939	885
Attempts	2634	2706
Assist Pct	.356	.327
Assists/Set	12.4	11.6
SERVE		
Aces	92	73
Errors	168	151
Attempts	1755	1651
Serve Pct	.904	.909
Aces/Set	1.2	1.0
SERVE RECEPTIONS		
Errors	73	92
Errors/Set	1.0	1.2
Attempts	1500	1585
Reception Pct	.951	.942
DEFENSE		
Digs	1124	1098
Digs/Set	14.8	14.4
BLOCKING		
Block Solo	35	38
Block Assist	351	265
Total Blocks	210.5	170.5
Blocks/Set	2.8	2.2
Block Errors	49	35
Ball handling errors	13	19
ATTENDANCE		
Total	15954	11600
Dates/Avg Per Date	9/1773	8/1450
Neutral site #/Avg	4/1038	
Current win streak	2	-
Home win streak	0	-

Date	Opponent	Score	Score by set	Att.
Aug 28	#19 MICHIGAN STATE	w 3-2	29-27,15-25,25-22,23-25,15-12	1936
Aug 29	IUPUI	w 3-0	25-23,25-17,25-21	517
Aug 29	LITTLE ROCK	w 3-0	25-23,25-14,25-22	1467
Sep 01	OHIO	L 1-3	25-23,19-25,23-25,28-30	1401
09-04-15	at UNI	w 3-1	25-20,25-27,25-19,25-20	2784
09-05-15	vs #8 USC	L 0-3	11-25,19-25,21-25	2075
09-05-15	vs Creighton	L 0-3	23-25,17-25,18-25	2075
09-11-15	vs #7 Illinois	L 0-3	24-26,19-25,18-25	0
09-11-15	at Wichita State	L 2-3	14-25,26-24,25-15,23-25,12-15	2044
09-12-15	vs Northern Illinois	w 3-0	25-19,25-20,25-19	0
Sep 18	at Xavier	w 3-1	22-25,25-17,25-17,25-20	1315
Sep 20	LOUISVILLE	w 3-1	25-27,25-18,25-20,25-23	3338
*Sep 25	at South Carolina	w 3-0	25-15,25-22,25-18	1365
*Sep 27	at #5 Florida	w 3-1	22-25,25-23,25-21,25-21	2078
*Oct 02	MISSISSIPPI STATE	w 3-0	25-17,25-20,25-20	2456
*Oct 04	ALABAMA	w 3-1	25-19,27-25,24-26,25-20	1621
*Oct 07	#22 ARKANSAS	w 3-0	25-23,25-12,25-21	1465
*Oct 16	at Auburn	w 3-2	22-25,25-22,23-25,25-21,15-12	616
*Oct 18	#17 FLORIDA	L 1-3	25-22,21-25,22-25,20-25	1753
*Oct 23	at Alabama	w 3-0	25-15,25-22,25-18	1398
*Oct 25	at Ole Miss	w 3-0	25-20,25-18,25-23	0

Record in 3-set matches: 8-3
 Record in 4-set matches: 5-2
 Record in 5-set matches: 2-1



The Automated ScoreBook
Kentucky Combined Team Statistics (as of Oct 26, 2015)
Conference matches



RECORD:	OVERALL	HOME	AWAY	NEUTRAL
ALL GAMES	8-1	3-1	5-0	0-0
CONFERENCE	8-1	3-1	5-0	0-0
NON-CONFERENCE	0-0	0-0	0-0	0-0

#	Player	sp	Attack				pct	Set		Serve			re	Dig		Blocking					points	
			k	k/s	e	ta		a	a/s	sa	se	sa/s		dig	dig/s	bs	ba	total	blk/s	be		bhe
8	Darian Mack	32	108	3.38	50	287	.202	5	0.16	3	13	0.09	10	69	2.16	1	14	15	0.47	0	1	119.0
4	Anni Thomasson	32	83	2.59	37	289	.159	9	0.28	13	8	0.41	8	99	3.09	2	12	14	0.44	2	0	104.0
15	Brooke Morgan	32	78	2.44	24	162	.333	0	0.00	0	0	0.00	0	9	0.28	2	25	27	0.84	1	0	92.5
7	Kaz Brown	32	66	2.06	28	169	.225	0	0.00	0	0	0.00	0	3	0.09	5	52	57	1.78	7	0	97.0
11	Emily Franklin	32	64	2.00	19	135	.333	1	0.03	8	13	0.25	0	16	0.50	5	31	36	1.12	1	0	92.5
6	Morgan Bergren	32	34	1.06	8	84	.310	346	10.81	7	9	0.22	0	52	1.62	1	33	34	1.06	1	2	58.5
2	McKenzie Watson	26	1	0.04	1	2	.000	8	0.31	5	4	0.19	2	58	2.23	0	0	0	0.00	0	1	6.0
5	Ashley Dusek	32	1	0.03	0	3	.333	27	0.84	5	9	0.16	5	166	5.19	0	0	0	0.00	0	1	6.0
20	Olivia Dailey	26	0	0.00	0	2	.000	1	0.04	5	9	0.19	0	17	0.65	0	0	0	0.00	0	0	5.0
9	Sara Schwarzwalder	1	0	0.00	0	0	.000	0	0.00	0	0	0.00	0	0	0.00	0	0	0	0.00	0	0	0.0
14	Harper Hempel	1	0	0.00	0	0	.000	0	0.00	0	1	0.00	1	0	0.00	0	0	0	0.00	0	1	0.0
	TEAM	-	-	-	-	-	-	-	-	-	-	-	2	-	-	-	-	-	-	-	-	-
	KENTUCKY	32	435	13.59	167	1133	.237	397	12.41	46	66	1.44	28	489	15.28	16	167	99.5	3.11	12	6	580.5
	Opponents	32	395	12.34	209	1169	.159	367	11.47	28	61	0.88	46	456	14.25	14	117	72.5	2.27	14	12	495.5

Team Statistics	UK	OPP
ATTACK		
Kills	435	395
Errors	167	209
Total Attacks	1133	1169
Attack Pct	.237	.159
Kills/Set	13.6	12.3
SET		
Assists	397	367
Attempts	1066	1148
Assist Pct	.372	.320
Assists/Set	12.4	11.5
SERVE		
Aces	46	28
Errors	66	61
Attempts	762	676
Serve Pct	.913	.910
Aces/Set	1.4	0.9
SERVE RECEPTIONS		
Errors	28	46
Errors/Set	0.9	1.4
Attempts	615	695
Reception Pct	.954	.934
DEFENSE		
Digs	489	456
Digs/Set	15.3	14.2
BLOCKING		
Block Solo	16	14
Block Assist	167	117
Total Blocks	99.5	72.5
Blocks/Set	3.1	2.3
Block Errors	12	14
Ball handling errors	6	12
ATTENDANCE		
Total	7295	5457
Dates/Avg Per Date	4/1824	5/1091
Neutral site #/Avg	0/0	-
Current win streak	2	-
Home win streak	0	-

Date	Opponent	Score	Score by set	Att.
*Sep 25	at South Carolina	w 3-0	25-15,25-22,25-18	1365
*Sep 27	at #5 Florida	w 3-1	22-25,25-23,25-21,25-21	2078
*Oct 02	MISSISSIPPI STATE	w 3-0	25-17,25-20,25-20	2456
*Oct 04	ALABAMA	w 3-1	25-19,27-25,24-26,25-20	1621
*Oct 07	#22 ARKANSAS	w 3-0	25-23,25-12,25-21	1465
*Oct 16	at Auburn	w 3-2	22-25,25-22,23-25,25-21,15-12	616
*Oct 18	#17 FLORIDA	L 1-3	25-22,21-25,22-25,20-25	1753
*Oct 23	at Alabama	w 3-0	25-15,25-22,25-18	1398
*Oct 25	at Ole Miss	w 3-0	25-20,25-18,25-23	0

Record in 3-set matches: 5-0

Record in 4-set matches: 2-1

Record in 5-set matches: 1-0