

UK KENTUCKY VOLLEYBALL



1979, 1980, 1983, 1987, 1988

1983, 1987, 1988, 1990, 1993, 2005, 2006, 2007, 2008, 2009, 2010, 2011, 2012, 2013, 2014

SCHEDULE/RESULTS

9-5, 2-0 SEC

August

28 #19 Michigan St. ¹	7 p.m.	W, 3-2
29 IUPUI ¹	10:30 a.m.	W, 3-0
29 Little Rock ¹	7:30 p.m.	W, 3-0

September

1 Ohio	7 p.m.	L, 1-3
4 at Northern Iowa ²	7:30 p.m.	W, 3-1
5 vs. #8 Southern Cal ²	11 a.m.	L, 0-3
5 vs. Creighton ²	6:30 p.m.	L, 0-3
11 vs. #7 Illinois ³	2 p.m.	L, 0-3
11 at Wichita State ³	9 p.m.	L, 2-3
12 vs. Northern Illinois ³	6:30 p.m.	W, 3-0
18 at Xavier	6 p.m.	W, 3-1
20 Louisville	2 p.m.	W, 3-1
25 at South Carolina *	7 p.m.	W, 3-0
27 at # 5 Florida *	1 p.m.	W, 3-1

October

2 Mississippi State *	7 p.m.	SEC Net
4 Alabama *	1:30 p.m.	SEC +
7 Arkansas *	8 p.m.	SEC Net
16 at Auburn *	8 p.m.	SEC +
18 Florida *	1 p.m.	SEC Net
23 at Alabama *	7 p.m.	SEC +
25 at Ole Miss *	2:30 p.m.	SEC +
30 Texas A&M *	7 p.m.	SEC Net

November

1 Louisiana State	1:30 p.m.	SEC +
5 at Georgia *	7 p.m.	SEC Net
8 at Tennessee *	1 p.m.	SEC Net
15 Mizzou*	1:30 p.m.	SEC +
18 at Texas A&M *	TBA	SEC Net
22 at Louisiana State *	2:30 p.m.	SEC +
25 Georgia *	7 p.m.	SEC +
27 Auburn *	7 p.m.	SEC +

December

4-6 NCAA First & Second Rounds
Campus Sites, TBA

11-12 NCAA Regionals
Austin; Lexington
San Diego; Des Moines

17-19 NCAA Championships
Omaha, Nebraska

* SEC match

1 - Bluegrass Battle, Lexington, Ky.

2 - UNI Tournament, Cedar Falls, Iowa

3 - Shocker Volleyball Classic, Wichita, Kan.

All times Eastern and subject to change
Home matches, listed in **bold**, played in
Memorial Coliseum

OCTOBER 2-4

Fri., Oct. 2: #21 Kentucky vs. Mississippi State - 7 p.m.

Sun., Oct. 4: #21 Kentucky vs. Alabama - 1:30 p.m.

Where: Memorial Coliseum - Lexington, Ky. | Tickets: UKathletics.com/ (800) 928-2287

Watch: SEC Network (Mississippi State)/SEC + (Alabama)

Live Stats: UKathletics.com

Listen Live on Fox Sports Radio 1580 am with Mandy Robbe

#24 KENTUCKY WILDCATS

Record (SEC): 9-5 (2-0)
Home Record: 4-1
Road Record (Neutral): 4-1 (1-3)
AVCA Ranking/RKPI: 21/13
2014 Postseason: NCAA 2nd Rd.
Head Coach (Years): Craig Skinner (11)

ALABAMA CRIMSON TIDE*

Record (SEC): 7-8 (1-0)
Home Record: 5-4
Road Record (Neutral): 2-2 (0-2)
AVCA Ranking/RKPI: NR/146
2014 Postseason: N/A
Head Coach (Years): Ed Allen (5)

* - As of 9/29/2015

MISSISSIPPI STATE BULLDOGS

Record (SEC): 11-4 (1-1)
Home Record: 6-1
Road Record (Neutral): 2-2 (3-1)
AVCA Ranking/RKPI: NR/116
2014 Postseason: N/A
Head Coach (Years): David Patrigh (1)

PROBABLE UK STARTERS*

OH Darian Mack
OH Anni Thomasson
OH Brooke Morgan
MB Kaz Brown
MB Emily Franklin
S Morgan Bergren
DS/L Ashley Dusek
- Based on last match's starters

QUICK NOTES

*UK enters the weekend tied for first in the SEC at 2-0 with Arkansas. The Cats will face Mississippi State first Friday evening before a matinee with Alabama on Sunday. The match with Mississippi State will air on the SEC Network; the Alabama match will be on SEC +.

*Kentucky enters this weekend coming off a road upset against the No. 5 Florida Gators. It marked the first time that the Wildcats defeated a top-five team since they beat the No. 4 Minnesota Gophers on Sept. 14, 2013. It also marked the first road win for the Wildcats in Gainesville since Oct. 2, 2009 in which the Wildcats downed the Gators in five sets.

*Two Wildcats earned SEC weekly honors following last week's 2-0 SEC start. Ashley Dusek logged 32 digs en route to SEC Co-Defensive Player of the Week, while Brooke Morgan logged 20 kills, including a career-high 13 at Florida, to be named Freshman of the Week.

*Senior setter Morgan Bergren was named one of 30 candidates for the Senior CLASS Award. Bergren is one of six players on the list to have garnered All-America honors by the AVCA in 2014 and one of 25 candidates to hold a 3.0 GPA or higher.

*The Kentucky Wildcats are ranked No. 21 in the Sept. 28 AVCA poll. With the ranking, UK extends its ranking streak to 38 consecutive weeks, dating back to Aug. 18, 2012 - the longest streak in program history.

STATISTICAL LEADERS



Darian Mack
177 Kils



Kaz Brown
71 Blocks



Morgan Bergren
528 Assists



Ashley Dusek
248 Digs



Emily Franklin
13 Aces



Sharay Barnes
.333 PCT

INDEX

Schedule/Results	1	Cats in the Polls	5
Match Center	1	SEC Overview	6
Quick Notes	1	The Last Time	6
Returning Statistical Leaders	1	UK's Record When	7
TV/Radio Chart	2	Chasing Records	7
Rosters	3	Wildcats Ranked Across the Nation	8
Pronunciation Guide	3	Top Statistical Performers	8
UK Quick Facts	3	Coach Skinner	10
Notes	4-9	Player Bios	11-17
Stats Comparison	4	Team Match-by-Match Stats	17
2014 Awards	4	2015 Stats	18
Nat'l Rankings	5		

THE 2015 WILDCATS



1

**ANNA
NYBERG**

Outside Hitter
6-2 • Fr.
Tomahawk, Wis.
(Tomahawk)

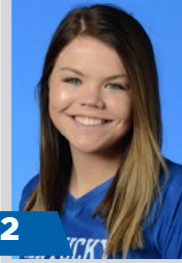

2

**McKENZIE
WATSON**

Defensive Specialist
5-5 • Fr.
Louisville, Ky.
(Assumption)



3

**SHARAY
BARNES**

Outside Hitter
6-2 • So.
Swarthmore, Pa.
(Strath)



4

**ANNI
THOMASSON**

Outside Hitter
6-0 • Jr.
Newark, Ohio
(Newark)



5

**ASHLEY
DUSEK**

Defensive Specialist
5-4 • So.
East Bernard, Texas
(East Bernard)

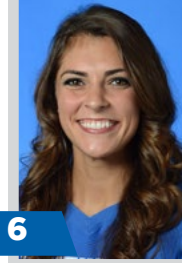

6

**MORGAN
BERGREN**

Setter
6-1 • Sr.
Muncie, Ind.
(Delta)



7

**KAZ
BROWN**

Middle Blocker
6-4 • So.
Waterloo, Iowa
(Cedar Falls)



8

**DARIAN
MACK**

Outside Hitter
6-0 • So.
Raleigh, N.C.
(Wakefield)



9

**SARA
SCHWARZWALDER**

Middle Blocker
6-3 • Sr.
North Royalton, Ohio
(North Royalton)

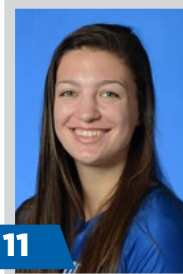

11

**EMILY
FRANKLIN**

Middle Blocker
6-4 • So.
Mesa, Ariz.
(Red Mountain)



14

**HARPER
HEMPEL**

Defensive Specialist
5-5 • So.
Union, Ky.
(Ryle)

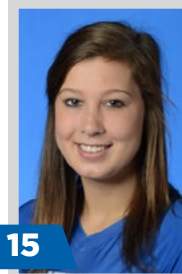

15

**BROOKE
MORGAN**

Middle Blocker
6-5 • Fr.
Dike, Iowa
(New Hartford)



20

**OLIVIA
DAILEY**

Setter
5-10 • Fr.
Trussville, Ala.
(The Cahaba School)



**CRAIG
SKINNER**

Head Coach

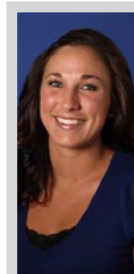

**LINDSEY
GRAY-WALTON**

Assistant Coach



**ANDERS
NELSON**

Assistant Coach

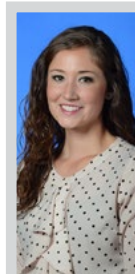

**MANDY
ROBBE**

Director of
Volleyball Ops.

MEET THE 2015 KENTUCKY WILDCATS

QUICK FACTS

Numerical

No.	Name	Pos.	Ht.	Cl.	Hometown/Previous School
1	Anna Nyberg	OH	6-2	Fr.	Tomahawk, Wis./Tomahawk
2	McKenzie Watson	DS	5-5	Fr.	Louisville, Ky./Assumption
3	Sharay Barnes	OH/MB	6-2	So.	Swarthmore, Pa./Strath
4	Anni Thomasson	OH	6-0	Jr.	Newark, Ohio/Newark
5	Ashley Dusek	DS	5-4	So.	East Bernard, Texas/East Bernard
6	Morgan Bergren	S	6-1	Sr.	Muncie, Ind./Delta
7	Kaz Brown	MB	6-4	So.	Waterloo, Iowa/Cedar Falls
8	Darian Mack	OH	6-0	So.	Raleigh, N.C./Wakefield
9	Sara Schwarzwald	MB	6-3	Sr.	North Royalton, Ohio/North Royalton
11	Emily Franklin	MB	6-4	So.	Mesa, Ariz./Red Mountain
14	Harper Hempel	DS	5-5	So.	Union, Ky./Ryle
15	Brooke Morgan	MB	6-5	Fr.	Dike, Iowa/New Hartford
20	Olivia Dailey	S	5-10	Fr.	Trussville, Ala./The Cahaba School

Alphabetically

No.	Name	Pos.	Ht.	Cl.	Hometown/Previous School
3	Sharay Barnes	OH/MB	6-2	So.	Swarthmore, Pa./Strath
6	Morgan Bergren	S	6-1	Sr.	Muncie, Ind./Delta
7	Kaz Brown	MB	6-4	So.	Waterloo, Iowa/Cedar Falls
20	Olivia Dailey	S	5-10	Fr.	Trussville, Ala./The Cahaba School
5	Ashley Dusek	DS	5-4	So.	East Bernard, Texas/East Bernard
11	Emily Franklin	MB	6-4	So.	Mesa, Ariz./Red Mountain
14	Harper Hempel	DS	5-5	So.	Union, Ky./Ryle
8	Darian Mack	OH	6-0	So.	Raleigh, N.C./Wakefield
15	Brooke Morgan	MB	6-5	Fr.	Dike, Iowa/New Hartford
1	Anna Nyberg	OH	6-2	Fr.	Tomahawk, Wis./Tomahawk
9	Sara Schwarzwald	MB	6-3	Sr.	North Royalton, Ohio/North Royalton
4	Anni Thomasson	OH	6-0	Jr.	Newark, Ohio/Newark
2	McKenzie Watson	DS	5-5	Fr.	Louisville, Ky./Assumption

Coaching Staff

Head Coach: Craig Skinner (Ball State, 1993 - 11th season)
Assistant Coach: Lindsey Gray-Walton (Georgia Tech, 2008 - 6th season)
Assistant Coach: Anders Nelson (Ball State, 2011 - 3rd season)
Volunteer Assistant Coach: Jordan Armstrong (IPFW, 2015 - 1st season)
Director of Operations: Mandy Robbe (Dayton, 2009 - 4th season)

Pronunciation Guide

Sharay Barnes Shuh-Ray
 Ashley Dusek Du-Sheck
 Sara Schwarzwald Sh-warz-walder
 Anders Nelson Ahn-ders

Wildcats by Class

Wildcats by Position

Freshmen - 4 Olivia Dailey Brooke Morgan Anna Nyberg McKenzie Watson	Sophomores - 6 Sharay Barnes Kaz Brown Ashley Dusek Emily Franklin Harper Hempel Darian Mack	Defensive Specialists - 3 Ashley Dusek Harper Hempel McKenzie Watson	Outside Hitters - 3 Sharay Barnes Darian Mack Anni Thomasson
Juniors - 1 Anni Thomasson	Seniors - 2 Morgan Bergren Sara Schwarzwald	Setters - 2 Morgan Bergren Olivia Dailey	Middle Blockers - 5 Sharay Barnes Kaz Brown Emily Franklin Brooke Morgan Sara Schwarzwald

General Information

Location Lexington, Ky.
 Founded 1865
 Enrollment 30,000
 Nickname Wildcats
 Colors Blue and White
 Conference Southeastern
 President Dr. Eli Capilouto
 Athletic Director Mitch Barnhart
 Sr. Women's Admin Sandy Bell
 Faculty Rep. Dr. Joseph Fink III
 Arena Memorial Coliseum
 Capacity 8,500

Coaching Staff

Head Coach Craig Skinner (11th Year)
 UK Record (Career) 238-96 (Same)
 Alma Mater Ball State, 1993
 NCAA Appearances 10
 Assistant Coach Lindsey Gray-Walton (6th)
 Alma Mater Georgia Tech, 2008
 Assistant Coach Anders Nelson (3rd)
 Alma Mater Ball State, 2011
 Volunteer Assistant Jordan Armstrong (1st)
 Alma Mater IPFW, 2015
 Director of Operations Mandy Robbe (4th)
 Alma Mater Dayton, 2009
 Volleyball Office Phone 859-257-2532

Team History

All-Time Record 816-482 (38 Years)
 First Year 1977
 NCAA Appearances 16
 (1983, 87, 88, 90, 92, 93, 2005, 06, 07, 08, 09,
 10, 11, 12, 13, 14)
 Memorial Col. Record 394-151 (38 Yrs.)

2014 In Review

Record 27-6, 15-3 SEC (2nd)
 2014 Final National Ranking 17
 2014 Postseason NCAA Second Round
 Starters Returning/Lost 4/2+ Libero
 Letterwinners Returning/Lost 8/6
 Newcomers 5

UK Social Media

Athletics Twitter @UKAthletics
 Athletics Facebook /UKAthletics
 Athletics Instagram @UKAthletics



Volleyball Twitter @KentuckyVB
 Volleyball Facebook /KentuckyVolleyball
 Volleyball Instagram @KentuckyVolleyball

Coach Twitter @UKCoachSkinner

UK Media Relations

Media Contact Steven Sommer
 Phone 859-257-3520
 Media Contact Deb Moore
 Phone 859-257-3838
 E-Mail Deb.Moore@uky.edu
 Website UKathletics.com
 Address Joe Craft Center
 338 Lexington Avenue
 Lexington, Ky. 40506-0604

STAT COMPARISON

	W-L	SEC W-L	RANK	RKPI	ATT%	K/S	A/S	BLK/S	D/S	SA/S
	9-5	2-0	21	13	.217	13.6	12.5	2.5	14.5	1.1
	11-4	1-1	--	116	.217	12.6	11.8	2.3	13.1	1.4
	7-8	1-0	--	146	.210	13.5	12.4	2.1	14.0	1.2

Last Time Out: South Carolina and Florida

Kentucky finished its opening weekend undefeated in the Southeastern Conference, going on the road where the team first swept South Carolina, 3-0 (25-15, 25-22, 25-18), before taking down the then-No. 5 Florida Gators in an upset, 3-1 (22-25, 55-23, 25-21, 25-21).

Sophomore Darian Mack led the way for the Wildcats in the last two matches, posting 16 and 15 kills against South Carolina and Florida, respectively. Sophomore libero Ashley Dusek (32 digs, 1 kill, 2 aces, 5 assists) and freshman Brooke Morgan (20 kills, 2 blocks) also had outstanding weeks, earning SEC weekly honors.

Scouting the Opponents:

Mississippi State Bulldogs (11-4, 1-1 SEC, 116 RKPI)

Key Win: 3-1 vs. Chattanooga (92 RKPI)

Notable Loss: 0-3 at No. 1 Penn State (7 RKPI)

Mississippi State looks to claim its second SEC win of the season on Friday night, coming off a 3-0 sweep in Oxford, Miss. against Ole Miss. MSU split matches last weekend, dropping a match in four to Alabama before blanking the Rebels. Evie Grace Singleton leads the way for the Bulldogs, with a team-high and conference fourth-best 3.57 kills per set. Alex Warren also contributes 3.07 kills per set as the Bulldogs' second scoring option.

Alabama Crimson Tide (6-8, 1-0 SEC, 146 RKPI)

Key Win: 3-1 vs Virginia (40 RKPI)

Notable Loss: 0-3 at Western Kentucky (23 RKPI)

The Crimson Tide enter Sunday's matchup on a two-match winning streak, taking down in-state opponent Southern Alabama 3-0 after earning their first SEC win against Mississippi State in four in Tuscaloosa, Ala., last Wednesday. Kat Hutson, Brittany Thomas and Krystal Rivers all play a large role in the Alabama offense, each averaging more than three kills a set.

Dusek, Morgan Earn SEC Weekly Honors

The Southeastern Conference announced its weekly honors on Monday afternoon, with Kentucky sophomore libero Ashley Dusek earning Co-Defensive Player of the Week, while freshman right-side hitter Brooke Morgan was named the conference's Freshman of the Week.

Dusek started the week with a strong showing at South Carolina where she notched 14 digs in three sets. She also got involved in the serving game with two aces.

Dusek recorded her first kill of the year against the Gamecocks, with a set-clinching point at the end of the first frame. She continued to be a defensive stalwart against Florida where she tallied a team-high 18 digs in the match. Dusek also was perfect on serve-receive during the weekend.

Morgan began the weekend with seven kills and two blocks against the Gamecocks on Friday night where she hit .267 on the evening. The freshman sprung to life with a career match at No. 5 Florida, registering a personal-best 13 kills against the Gators on a red-hot .500 hitting clip. She also dug up three balls in the contest.

Cats Leave Gainesville with Big Win

The then-No. 24 Kentucky Wildcats had debatably its biggest win of the season on Sept. 27, leaving Gainesville, Fla., with a 3-1 (22-25, 55-23, 25-21, 25-21) victory

HONORING THE CATS

2015 Awards

Morgan Bergren

Preseason All-SEC Team

Bluegrass Battle All-Tournament Team

Senior CLASS Award Candidate

Kaz Brown

SEC Co-Defensive Player of the Week (9/21)

Bluegrass Battle MVP

Bluegrass Battle All-Tournament Team

Shocker Classic All-Tournament Team

Ashley Dusek

SEC Co-Defensive Player of the Week (9/28)

Bluegrass Battle All-Tournament Team

UNI All-Tournament Team

Darian Mack

Shocker Classic All-Tournament Team

Brooke Morgan

SEC Freshman of the Week (9/28)

NATIONAL RANKINGS

AVCA Coaches Poll

September 28

	School	2015 Record	Last Week Rank
1	Penn State (63)	13-0	1
2	Southern Cal. (1)	14-0	3
3	Texas	12-1	2
4	Nebraska	11-1	4
5	Washington	13-0	6
6	Arizona State	13-0	7
7	Illinois	11-2	9
8	Stanford	7-3	8
9	Florida	9-2	5
10	Hawai'i	12-1	11
11	UCLA	10-2	13
12	Kansas	14-0	15
13	Ohio State	12-2	12
14	Arizona	11-3	14
15	BYU	11-2	10
16	Minnesota	9-3	21
17	Florida State	9-4	17
18	Purdue	11-2	20
19	Wisconsin	8-4	16
20	Colorado State	9-3	19
21	Kentucky	9-5	24
22	Oregon	7-4	18
23	Michigan	11-2	22
24	Long Beach State	12-3	25
25	Wyoming	12-2	NR

Others Receiving Votes: Arkansas 56; Western Kentucky 39; Pacific 20; San Diego 16; North Carolina 10; Gonzaga 9; **Michigan State 9**; Iowa 7; Ohio 7; **Creighton 5**; Pittsburgh 4; Iowa State 3; Santa Clara 3

Teams UK has or will play listed in **Bold**

over the then-No. 5 Florida Gators. It marked the first time that the Wildcats defeated a top-five team since they defeated the No. 4 Minnesota Gophers on Sept. 14, 2013. It also marked the first road win for the Wildcats in Gainesville since Oct. 2, 2009 in which the Wildcats downed the Gators in five sets.

Morgan Has Career Outing at Florida

Freshman Brooke Morgan chose the right time to have a breakout match, stringing together a 13-kill performance against the then-No. 5 Florida Gators. Morgan found plenty of success on the slide, hitting at a .500 clip during the match – the second best of her career. Morgan has a history of playing up in big matches, as she set her career record for hitting percentage (.538) against the now No. 2 ranked Southern Cal Women of Troy.

Bergren on Track to Jump in Leaderboard

Senior Morgan Bergren is poised to jump to sixth all-time in UK history in assists, needing just 14 more to pass Irene Smyth (1983-1986) for sole possession of sixth place. Bergren has 3,182 to date, with a team-high 528 this season.

Brown Named SEC Co-Defensive Player of the Week

Sophomore Kaz Brown was named SEC Co-Defensive Player of the Week on Sept. 21. In a breakout season, Brown continued to impress over the week, where she averaged 2.88 kills per set on a .283 hitting clip and had a staggering 2.62 blocks per set. The sophomore had two phenomenal outings during the week, first posting 13 kills and tying her then-career best eight blocks at Xavier before an unbelievable defensive outing against Louisville in which she had 10 kills and 13 blocks. Brown leads the team in total points (168.5), blocks (62) and hitting percentage (.344) this season while placing second on the team in kills (133) and kills per set (3.02).

Brown in National Top 25

Following another solid week of play, sophomore Kaz Brown finds herself among the national leaders in blocks per game. The Waterloo, Iowa, native is averaging 1.39 blocks per set, ranking No. 22 in the nation. Brown also ranks in the top 25 in total blocks, coming in at No. 23 with 71 during the 2015 campaign. Both Brown's blocks and blocks per set rank second in the SEC, both behind Florida's Rhamat Alhassan (2.18 B/S, 87 Total).

Dusek's Digs Lead Conference

Sophomore libero Ashley Dusek leads the Southeastern Conference with a staggering 4.86 digs per set - 0.12 digs ahead of Tennessee's Bridgette Villano. Dusek's 4.86

CATS IN THE POLLS

Rankings

Date	AVCA
Preseason	15
Aug. 31	10
Sept. 7	21
Sept. 14	24
Sept. 21	24
Sept. 28	21
Oct. 5	
Oct. 12	
Oct. 19	
Oct. 26	
Nov. 2	
Nov. 10	
Nov. 16	
Nov. 23	
Nov. 30	
Final	

Record vs. Ranked Opponents*

2-2

Date	Team	Result
Aug. 28	#19 Michigan St.	W, 3-2
Sept. 5	#8 Southern Cal.	L, 0-3
Sept. 11	#7 Illinois	L, 0-3
Sept. 27	at #5 Florida	W, 3-1
Oct. 18	#9 Florida	

* Based on AVCA Rankings at time of play

Under Skinner

Total Weeks Ranked:

82

Last Time Ranked:

21, September 28, 2015

Most Consec. Weeks Ranked:

38; 12/18/12 - Present

Current Streak:

38

Highest Ranking:

7; 10/19/09

THE SEC

Standings

2015 Standings (as of 9/28)

Team	SEC	Overall
Arkansas	2-0 (1.000)	12-2 (.857)
Kentucky	2-0 (1.000)	9-5 (.643)
Auburn	1-0 (1.000)	9-4 (.692)
Alabama	1-0 (1.000)	6-8 (.429)
Tennessee	1-1 (.500)	15-2 (.882)
Florida	1-1 (.500)	9-2 (.818)
Mississippi St	1-1 (.500)	11-4 (.733)
LSU	1-1 (.500)	5-8 (.385)
Missouri	0-0 (.000)	12-1 (.923)
Ole Miss	0-2 (.000)	14-3 (.824)
Texas A&M	0-1 (.000)	7-5 (.583)
South Carolina	0-2 (.000)	7-8 (.467)
Georgia	0-1 (.000)	5-8 (.385)

SEC Kill Leaders

Based off of 2015 Stats though 9/28

	Player	School	K/S
1.	Carly Kan	Missouri	4.70
2.	Pilar Victoria	Arkansas	4.50
3.	Cati Leak	LSU	3.63
4.	E. Singleton	Mississippi St.	3.57
5.	Dessaa Legros	South Carolina	3.53

SEC Assist Leaders

Based off of 2015 Stats though 9/28

	Player	School	A/S
1.	Sierra Wilson	Alabama	11.55
2.	A. Wohlschlaeger	Arkansas	11.37
3.	M. Dagostino	Florida	11.33
4.	Stephanie Aiple	Texas A&M	11.26
5.	Alexa Filley	Auburn	10.57

SEC Digs Leaders

Based off of 2015 Stats though 9/28

	Player	School	D/S
1.	Ashley Dusek	Kentucky	4.86
2.	Bridgette Villano	Tennessee	4.74
3.	Haley Smith	LSU	4.65
4.	Nikki O'Rourke	Florida	4.40
5.	Jesse Earl	Auburn	3.98

SEC Block Leaders

Based off of 2015 Stats though 9/28

	Player	School	B/S
1.	Rhamat Alhassan	Florida	2.17
2.	Kaz Brown	Kentucky	1.39
3.	Jazzmin Babers	Texas A&M	1.32
4.	Desiree McCray	Georgia	1.23
5.	Jazmyne Johnson	Miss ST	1.20

digs per set also ranks No. 41 in the nation.

Memorial Magic

Memorial Coliseum has been the home of the Wildcats for all 39 volleyball seasons, and the historic venue has provided the Wildcats with a home court advantage unlike any other. UK was 16-4 at home in 2014.

Overall: 398-153 (38th season) .722
Skinner Era: 136-32 (10th season) .810
NCAA Tournament: 11-5 (10 years).688

Still Streaking

Following the Sept. 27 weekend, the Kentucky Wildcats are ranked yet again in the Sept. 28 AVCA poll, coming in at 21. With the ranking, UK extends its ranking streak to 38 consecutive weeks, dating back to Aug. 18, 2012. The 38-week streak is the longest ranked streak under head coach Craig Skinner and the longest in program history.

Up Next:

vs. Arkansas - Wed., Oct. 7 - 7 p.m.

UK will face a quick turnaround after this weekend's play, as the Cats will close out their three-match homestand with a showdown against fellow SEC leaders Arkansas next Wednesday at 7 p.m. The team earns a much needed break after the Arkansas match, with a nine-day hiatus before returning to SEC play against the Auburn Tigers.

Brown Has Milestone Match against Louisville

Sophomore Kaz Brown had an incredible match against Louisville, in which she became the first UK middle to record a double-double in a match since Queen Nzenwa in 2007 with a 10-kill, 13-block performance. Her 13 rejections also marked a new UK record for blocks in the 25-point rally scoring era and a new career high, while her 11 block assists against the Cards set a new Kentucky best for individual block assists in a four-set match during the rally-scoring era.

Thomasson Shines in Return against Louisville

Junior Anni Thomasson returned to full action for the first time since Sept. 1 against the Louisville Cardinals and looked to be back in form. The junior outside had her 19th career double-double, registering 13 kills and 13 digs in the match. With the double-double, Thomasson moves into sole possession of fourth on the career double-doubles list for the 25-point rally scoring era, needing just three more to tie for third with Christine Hartmann (2009-12).

One For the Books

Sophomore libero Ashley Dusek wrote a piece of Kentucky volleyball history on

THE LAST TIME

A UK Player ...

Had 20 or more kills:

Kaz Brown (20) vs. Michigan St. (8/28/15)

Had 30 or more kills:

Anni Thomasson (30) vs. LSU (11/10/13)

Had 35 or more kills:

Sarah Spinner (36) vs. American (11/27/94)

Four or more players recorded double-digit kills:

Darian Mack (15), Brooke Morgan (13), Anni Thomasson (10) and Emily Franklin (10) at Florida (9/27)

Two players recorded 20 or more kills:

Sarah Mendoza (24), Lauren Rapp (23) at Ole Miss (11/7/08)

Hit .750 or better (Min. 10 attempts):

Morgan Bergren (1.000) vs. Arkansas (11/29/14)

Had 50 or more attacks:

Darian Mack (50) vs. UNI (09/04/15)

Had 80 or more attacks:

Molly Dreisbach (80) vs. Texas (11/7/94)

Had 30 or more digs:

Ashley Dusek (31) vs. UNI (09/04/15)

Had 60 or more assists:

Morgan Bergren (66) vs. LSU (11/10/13)

Had 70 or more assists:

Elizabeth Koberstein (70) vs. Tulsa (8/27/11)

Registered back-to-back 60-assist matches:

Sarah Rumely vs. Cincinnati (11/24/06), vs. Ohio (11/30/06)

Had 10 or more blocks:

Kaz Brown (13) vs. Louisville (09/20/15)

Recorded a double-double:

Anni Thomasson (10 kills, 15 digs) at Florida (9/27)

Recorded back-to-back double-doubles:

Anni Thomasson at Mississippi St. (10 kills, 10 digs on 11/23/14), at Auburn (11 kills, 16 digs, 11/26/14)

Two player recorded a double-double:

Kaz Brown (13 blocks, 10 kills) and Anni Thomasson (13 kills, 13 digs) vs. Louisville (09/20/15)

Recorded 30+ kills, 20+ digs:

Anni Thomasson (30 kills, 22 digs) vs. LSU (11/10/13)

UK'S RECORD WHEN

	All	SEC
Overall Record	9-5	0-0
Home Record	4-1	0-0
Road Record	4-1	0-0
Neutral Record	1-3	0-0
In August	3-0	0-0
In September	6-5	0-0
In October	0-0	0-0
In November	0-0	0-0
In December	0-0	0-0
In 3-set Matches	4-3	0-0
At Home	2-0	0-0
On the Road	1-0	0-0
Neutral	1-3	0-0
In 4-set Matches	4-1	0-0
At Home	1-1	0-0
On the Road	3-0	0-0
Neutral	0-0	0-0
In 5-set Matches	1-1	0-0
At Home	1-0	0-0
On the Road	0-1	0-0
Neutral	0-0	0-0
Winning Set One	6-1	0-0
Losing Set One	3-4	0-0
Winning Set Two	7-1	0-0
Losing Set Two	2-4	0-0
Winning Set Three	9-1	0-0
Losing Set Three	0-4	0-0
Winning Set Four	4-0	0-0
Losing Set Four	1-2	0-0
Winning Set Five	1-0	0-0
Losing Set Five	0-1	0-0
Hitting .200 or above	8-1	0-0
Hitting below .200	1-4	0-0
Outhitting opponent	9-1	0-0
Opponent outhits UK	0-4	0-0
Hitting perct. is even	0-0	0-0
More kills than opp.	8-1	0-0
Equal/Fewer kills	1-4	0-0
More assists than opp.	8-1	0-0
Equal/Fewer assists	1-4	0-0
More aces than opp.	8-0	0-0
Equal/Fewer aces	1-5	0-0
More digs than opp.	6-0	0-0
Equal/Fewer digs	3-5	0-0
More blocks than opp.	6-2	0-0
Equal/Fewer blocks	3-3	0-0

Sept. 12 against Northern Illinois, where she became the first libero in the rally scoring era to record a double-double with 11 assists and 10 digs.

Bergren Named Candidate for Senior CLASS Award

Premier Sports Management, Inc., announced the candidates for the 2015 Senior Class Award on Wed., Sept. 9, with Kentucky senior setter Morgan Bergren being tabbed as one of the 30 candidates for the annual honor. Bergren is one of six players on the list to have garnered All-America honors by the American Volleyball Coaches Association (AVCA) in 2014 and is one of 25 candidates to hold a 3.0 GPA or higher. A national media committee narrows this field to 10 finalists per sport approximately eight weeks before the NCAA championship. Public fan voting on the Senior CLASS Award website takes place each year during the month leading up to the NCAA Championship.

Breakout Weekend for Barnes

Sophomore Sharay Barnes had a breakout performance during the Shocker Volleyball Classic, making starts against both Wichita State and Northern Illinois. In nine sets played, the outside hitter/middle blocker tallied 28 kills, while setting single match highs in kills, with 16 against Wichita State, and hitting percentage, going .600 against Northern Illinois.

Front Line Defense Shines vs. No. 7 Illinois

Despite dropping the match in three sets, the Kentucky front line came to play against No. 7 Illinois, tying the record for block assists in a three set match during the 25-point rally scoring era with 26. Sophomore Kaz Brown led the team with a career-high-tying eight block assists, while freshman Brooke Morgan followed with a career-high six. Sophomore Emily Franklin tied her season best, registering five in the effort. Senior setter Morgan Bergren (3), sophomore Darian Mack (2) and freshman Anna Nyberg (2) all made multiple blocks as well.

Cats in the Top 10

On Aug. 31, the Wildcats were named No. 10 in the nation by the AVCA. It marked the first time the team had been in the top 10 since the team was ranked 10th in the Aug. 28 poll in 2012. The Cats are currently in the midst of a 35-week streak being ranked in the AVCA poll.

Memorial Coliseum to Host NCAA Regionals**2015 DOUBLE-DOUBLES****Darian Mack: 4**

10 kills, 12 digs vs. Michigan St. (8/28)
15 kills, 15 digs vs. Ohio (9/1)
16 kills, 11 digs at Wichita State (9/12)
15 kills, 12 digs at Xavier (9/21)

Anni Thomasson: 3

14 kills, 12 digs vs. Michigan St. (8/28)
13 kills, 13 digs vs. Louisville (9/20)
10 kills, 15 digs at Florida (9/27)

Morgan Bergren: 1

51 assists, 11 digs at Northern Iowa (9/4)

Ashley Dusek: 1

11 assists, 10 digs vs. N. Illinois (9/12)

Kaz Brown: 1

10 kills, 13 blocks vs. Louisville (9/20)

CHASING RECORDS**Career Assists**

1. Sarah Rumely	5,703	2006-09
.....		
6. Irene Smyth	3,195	1983-86
7. Morgan Bergren	3,182	2012-
8. Whitney Sample	2,880	1998-01

Season Digs

1. Stephanie Klefot	608	2011
.....		
9. BriAnne Sauer	497	2008
10. Stephanie Klefot	481	2012
.....		
Ashley Dusek	248	2015

Career Assists (25-Pt Rally Score Era)

1. Christine Hartmann	3,497	2009-12
2. Morgan Bergren	3,182	2012-15
3. Sarah Rumely	2,669	2008-09

Career Kills (25-Pt Rally Score Era)

1. Whitney Billings	1,393	2010-13
.....		
6. Ashley Frazier	763	2008-10
7. Anni Thomasson	640	2013-15
8. Blaire Hiler	619	2008-10

Career Pct. (25-Pt Rally Scoring Era)

(Min. 500 attempts)

1. Alexandra Morgan	.355	2010-13
2. Queen Nzenwa	.343	2008
3. Kaz Brown	.336	2014-15
4. Morgan Bergren	.331	2012-15
5. Christine Hartmann	.321	2009-12
6. Lauren Rapp	.309	2008-10
7. Sara Schwarzwald	.288	2012-15

Career Digs (25-Pt Rally Score Era)

1. Stephanie Klefot	1,924	2009-12
.....		
4. BriAnne Sauer	1,077	2008-09
5. Anni Thomasson	658	2013-15
6. Christine Hartman	634	2008-09

WILDCATS RANKED ACROSS THE NATION (THROUGH SEPT. 21, 2015)

TEAM				INDIVIDUAL				
Statistic	Value	SEC Rank	National Rank	Statistic	Player	Value	SEC	Nat'l
Attacks Per Set	36.45	3	52	Blocks Per Set	Kaz Brown	1.39	2	22
Blocks Per Set	2.46	3	55	Digs Per Set	Ashley Dusek	4.86	1	41
Kills Per Set	13.59	7	63	Assists Per Set	Morgan Bergren	10.35	8	64
Assists Per Set	12.45	7	84	Attacks Per Set	Darian Mack	10.39	4	91
Hitting Percentage	0.217	7	130	Kills Per Set	Darian Mack	3.47	6	137
Digs Per Set	14.53	6	165					
Aces Per Set	1.14	10	223					

UK is one of four sites selected for the Sweet 16 and Elite Eight matchups with one team advancing to the Final Four in Omaha, Neb., from the Lexington Region. This marks the third time in five seasons Memorial Coliseum will host this premier volleyball event. Kentucky advanced to the Sweet 16 and played in front of the largest crowd in the Craig Skinner era in 2011 where the unseeded Wildcats took No. 1 Texas to the brink. The Longhorns prevailed by a 3-1 score, but no set score was decided by more than two points.

Looking Back: Rigorous Non-Conference Slate Prepares UK for SEC Play

The Wildcats non-conference schedule didn't hold back, as Kentucky built a 7-5 record during play outside of the

TOP PERFORMERS

Statistical Rankings

Based on 2015 Statistics

Kills	
Darian Mack	177
Kaz Brown	147
Brooke Morgan	68
Assists	
Morgan Bergren	528
Aces	
Emily Franklin	13
Darian Mack	10
Ashley Dusek	9
Digs	
Ashley Dusek	248
Darian Mack	123
McKenzie Watson	106
Total Blocks	
Kaz Brown	71
Morgan Bergren	40
Emily Franklin	37
Points	
Darian Mack	201.0
Kaz Brown	187.5
Emily Franklin	99.5

SEC. UK, despite having a young team, scheduled talented opponents, facing eight teams that ranked in the top 70 of the Rich Kern Power Index in Southern California (2), Illinois (15), Louisville (21), Ohio (24), Creighton (26), Michigan State (35), Northern Iowa (65) and Wichita State (66).

Due to injuries and adjustments throughout the season, all 13 members of the Kentucky roster have seen action in 2015, with 12 playing in 20 or more sets during the out-of-conference schedule.

The sophomore duo of Darian Mack and Kaz Brown headed up the offense in the first 12 matches. Mack led the Wildcats with 144 kills, averaging 3.32 kills per set, while Brown added a team second-best 133 kills while tallying an additional 53 blocks – a team-best and second in the conference. The Wildcats also logged a 1-2 record against ranked opponents during out-of-conference play, beginning the season with a five-set win over No. 19 Michigan State before falling in sweeps to No. 8 Southern Cal and No. 7 Illinois.

Cats Dominant in Win over Northern Iowa

UK had a great all-around performance in the four-set win against Northern Iowa. On offense, the team logged a season-best 67 kills. The 67 kills ties the most kills in a four-set Kentucky match during the 25-point rally scoring era. During the match, five players had double figure kills in the match (Darian Mack, 17; Kaz Brown, 13; Anna Nyberg, 12; Brooke Morgan, 10; Sara Schwarzwald, 10). It marked the first time four or more players had 10 or more kills since the team played Georgia Southern on September 13, 2014. Ashley Dusek had 31 digs, making her the only UK player to log 30 or more digs in multiple matches since the beginning of the 25-point rally scoring era.

The matchup with Northern Iowa also proved to be a big night for many

individuals on the team, with five players setting or tying 10 career-bests, while two others made or tied five season-highs. Three career records were set for kills (Mack, 17; Nyberg, 12; Morgan, 10). Morgan (5) and Nyberg (2) also had a career-record five blocks, while Brown tied her career-best eight blocks. Dusek set new highs for assists (7) and service aces (3), while fellow defensive specialist McKenzie Watson had new highs in digs (9) and assists (3). Senior Morgan Bergren had a season-best 11 digs while tying her season-high five kills and three blocks. Classmate Sara Schwarzwald had season highs in kills (10) while tying her season-high with three blocks.

Dusek Silver Lining in UNI Tournament

Dusek earned All-Tournament honors at UNI, logging 60 digs in three matches for a whopping 6.00 digs per set over the weekend. Dusek also provided four service aces during the three matches. Dusek enters this weekend on five consecutive matches charting 10 or more digs.

Mack's Career Night vs. Ohio

Darian Mack set new personal bests in the loss to Ohio, as the sophomore outside hitter posted her second double-double of the season. Mack had 15 kills and 15 digs in the effort, both marking new personal bests. Mack has seen an increased role in 2015, where she's started in every match, and is currently leads the team in kills (117).

Career Night for Brown

The season opener against No. 19 Michigan State marked a career night for Kaz Brown, as the sophomore middle blocker doubled her previous single game high of 10 kills against Oakland in the first round of 2014's NCAA Tournament. Brown's 20 marks the most kills for a UK middle blockers since the beginning of the 25-point rally scoring era. It marked the first time that a UK player had 20 or more kills since Lauren O'Conner did so with 21 against Georgia last season (11/7/14).

Brown is the first middle blocker to log 20 or more kills in a match since Queen Nzenwa and Nicole Britenriker each turned the trick in 2007.

Dusek Cracks the Record Books

In addition to Brown's career night, sophomore libero Ashely Dusek also had an impressive match against No. 19 Michigan State. Dusek made history, registering 34 digs, the most ever in a five-set match in UK history in the 25-point rally scoring era. Dusek becomes just the second Wildcat to log 30 or more digs in a match, joining former player BriAnne Sauer. After her 31-dig performance vs. Northern Iowa, Dusek is also the only UK player during the 25-point rally scoring era to log multiple games with 30 or more digs.

Bergren Tabbed to Preseason All-SEC Team

Senior Morgan Bergren was named to the preseason All-Southeastern Conference team as voted on by the league's coaches, while the Wildcats were tapped to finish third in the league standings. Bergren led UK with 1,291 assists in 2014, the second most in a single season in program history in the 25-point rally scoring era. The Muncie, Ind., native directed the UK offense to a .272 hitting percentage and a Southeastern Conference-best 14.25 kills per set, both the highest totals by the Wildcats since 2009. Along with earning American Volleyball Coaches Association second-team All-America accolades as well as All-Region honors, she was an All-SEC selection as a junior. Bergren earned SEC Player of the Week honors on Oct. 6, 2014 after she led UK to a .306 attacking percentage with six players averaging 1.29 kills per set or better in Kentucky's wins over Alabama and No. 21 Texas A&M. Bergren had 43 or more assists in each win and added 11 kills on .579 hitting with no errors.

Wildcats Ranked in the Preseason Again

For a program-record fourth consecutive year, the Kentucky volleyball team will begin the season ranked in the American Volleyball Coaches Association's preseason top-25 after the Wildcats earned a No. 15 ranking in the poll. UK's spot in the top 25 poll marks the sixth time in the last seven years in which the Wildcats have earned a place in the preseason poll, all under 11th-year head coach, Craig Skinner. The preseason ranking marks the 77th time under Skinner the Wildcats have been ranked in the preseason, weekly or final poll by the AVCA. Kentucky debuted at No. 17 in 2013 and has been ranked in the top 25 every week since then.

Wildcats Earn AVCA Academic Award

For the first time in head coach Craig Skinner's tenure, the Kentucky volleyball team has earned the American Volleyball Coaches Association (AVCA) Team Academic Award for the 2014-15 season. The Wildcats posted a GPA above a 3.3 both semesters in 2014-15, including a 3.563 in the spring, the second-highest GPA among all UK teams. The team's 3.378 GPA among scholarship student-athletes in the fall of 2014 ranked seventh among all UK teams.

2015 Class Ranked No. 10 in the Nation

Kentucky's incoming class comprised of setter Olivia Dailey, middle blocker Brooke Morgan, outside hitter Anna Nyberg and defensive specialist McKenzie Watson has earned the distinction as PrepVolleyball.com's 10th rated class for 2015. The 2015 class marks the sixth top-20 class in Craig Skinner's tenure. Since Skinner's arrival, the Wildcats have hauled in nine classes rated in the top 30 of PrepVolleyball.com's rankings including his very first class in 2006 which came in at No. 26. That class included future Southeastern Conference Player of the Year and two-time All-American setter Sarah

Rumely. In all, Kentucky has recruited 12 players who have garnered 17 All-America accolades during their careers. Players from these recruiting classes have notched 20 All-SEC distinctions and at least one member of every freshman class has earned an All-SEC Freshman team nod during Skinner's tenure.

Bergren and Team USA

Kentucky volleyball junior setter Morgan Bergren was selected as one of six setters to the U.S. Collegiate National Team this summer. The 36-member team trained and competed in conjunction with the USA Volleyball Girls' Junior National Championships, June 21-29 in New Orleans, La. Bergren led her squad to the championship of the event. UK's senior setter also competed for the U.S. Collegiate National Team last summer during a 10-day trip to China.

Ten In Ten

Kentucky is one of just 10 teams in the country to advance to the NCAA tournament in each of the last 10 seasons. UK joins Colorado State, Florida, Hawai'i, Nebraska, Penn State, Southern California, Stanford, Texas and Washington in achieving the feat.

NCAA Revival Under Skinner

When head coach Craig Skinner arrived in Lexington prior to the 2005 season, UK had made six NCAA Tournaments, most recently in 1993 and never in more than two consecutive seasons. Ten years later, the Wildcats have advanced to the postseason in each of Skinner's 10 seasons. Kentucky made its first NCAA Tournament under Skinner in 2005, won its first postseason match since 1992 in 2006 and advanced to the Sweet 16 in 2009. UK's Sweet 16 run in 2009 was UK's first regional appearance since 1993 and the first time the Wildcats had won two NCAA matches in the same season since 1989. Five times under Skinner's leadership, UK has earned a national seed and hosted the first and second rounds.

HEAD COACH CRAIG SKINNER



11TH SEASON
Record: 238-96
SEC Record: 141-55
NCAA Appearances: 10

Year	Record	SEC	Finish
2005	17-12	10-6	NCAA 1st
2006	19-12	11-9	NCAA 2nd
2007	22-10	13-7	NCAA 1st
2008	26-6	17-3	NCAA 1st
2009	29-5	17-3	NCAA Reg.
2010	17-14	11-9	NCAA 1st
2011	28-6	17-3	NCAA Reg.
2012	22-11	14-6	NCAA Reg.
2013	22-9	13-5	NCAA 2nd
2014	27-6	15-3	NCAA 2nd
2015	9-5	2-0	
Total	238-96	141-55	

Since being tabbed Kentucky's head coach in December 2004, Craig Skinner has rejuvenated the Kentucky volleyball program into a national prominence once again. Skinner has directed the Wildcats to **10** consecutive NCAA Tournaments - a feat only 12 other schools in the nation have achieved. That run includes **THREE** Sweet Sixteen appearances in the last six seasons. Furthermore, the Wildcats have captured **17 or more victories** in all **10** seasons under Skinner's direction, including tallying **20 or more wins** in **SEVEN** of the last **EIGHT**, including 2014.

He became the fastest coach in school all-time to total 100 career victories in just his fifth season, and is the only coach in program history to advance to postseason play in each season at the helm. With the team's 3-1 victory over Georgia Southern on Sept. 13, 2014, he eclipsed Kathy DeBoer as the winningest coach in UK volleyball history.

Twelve players have garnered 18 All-America distinctions, while UK has hauled in 37 All-Southeastern Conference honors in his 10 seasons - including the 2008 SEC Player of the Year, 2006 SEC Freshman of the Year, 2010, 2011, 2012 and 2014 SEC Libero of the Year and the 2005 SEC Defensive Player of the Year.

The Wildcats have enjoyed unprecedented success which has included a school-record run of 33 consecutive weeks ranked in the top 25 of the American Volleyball Coaches Association poll, record-breaking attendance marks and a six time host of NCAA Tournament play including serving as one of four host sites for the 2011 and 2013 NCAA Regionals. UK is slated to host against in 2015.

SKINNER'S RECORD VS. ALL OPPONENTS

Opponent	Record	Opponent	Record	Opponent	Record
Alabama	12-5	Liberty	1-0	Pittsburgh	1-0
Albany	2-0	Lipscomb	4-0	Portland	1-0
Arizona	0-1	Little Rock	1-0	Purdue	1-2
Arkansas	16-4	Long Beach State	2-0	San Diego State	0-1
Auburn	15-3	LSU	12-7	Siena	1-0
Austin Peay	1-0	Louisville	5-3	South Carolina	17-2
Brown	1-0	Loyola Marymount	1-0	South Florida	1-0
Butler	1-0	Maryland	1-1	Southern Illinois	1-0
Cincinnati	1-4	Miami (OH)	1-0	Southern California	0-2
Clemson	1-0	Michigan	0-1	St. John's	0-1
Cleveland State	1-0	Michigan State	2-2	Syracuse	1-0
Connecticut	1-0	Minnesota	1-0	Tennessee	11-8
Creighton	1-1	Mississippi State	16-1	Tennessee State	1-0
Duquesne	2-0	Missouri	3-2	Texas	0-1
Eastern Illinois	1-0	Morehead State	5-0	Texas A&M	5-1
Eastern Kentucky	2-0	Murray State	1-0	Toledo	1-0
ETSU	2-0	Nebraska	0-2	UT-Martin	1-0
Florida	4-16	North Carolina	1-1	Villanova	1-0
Florida International	1-0	Northern Iowa	3-0	VCU	3-0
Florida State	0-4	Northern Illinois	1-0	Virginia Tech	2-0
Georgetown	1-0	Northwestern	1-1	Wichita State	1-1
Georgia	17-1	Oakland	1-0	Wisconsin	0-1
Georgia Southern	1-0	Ohio	3-1	West Virginia	1-0
Georgia Tech	2-0	Ohio State	2-1	Western Carolina	5-0
Illinois	0-2	Oklahoma	0-1	Western Kentucky	3-0
Indiana	2-0	Ole Miss	13-5	Western Michigan	0-1
Iowa State	0-1	Oregon	1-1	Wright State	1-1
IUPUI	1-0	Penn State	0-1	Xavier	2-0
Kansas State	2-0	Pepperdine	0-1	Eleven Seasons	238-96

PLAYER BIOS



SHARAY BARNES
#3 | OH/MB
6-2 | SOPH.
SWATHMORE, PA.
STRATH
FAMILY SCIENCES

QUICK HITS

- Leads Kentucky in hitting percentage (.333, minimum 100 attempts)
- Had a career-best 16 kills at Wichita State before setting a new best .600 hitting against Northern Illinois
- Has started in four consecutive matches
- Set then career-highs in kills (6) and hitting percentage (.545) in two sets vs. Creighton
- Set career-highs blocks (2) during the fourth set vs. Ohio
- Saw first action of the 2015 season in the 3-0 win over Little Rock
- Registered three kills vs. Butler in 2014
- Can play either outside hitter or middle blocker

GAME-BY-GAME

DATE	Vs.	SP	K	E	TA	PCT.	A	SA	DIG	BS-BA	PTS.
8/28	Michigan State	-	-	-	-	-	-	-	-	-	-
8/29	IUPUI	-	-	-	-	-	-	-	-	-	-
8/29	Little Rock	1	0	1	1	-1.000	0	0	0	0-0	0.0
9/1	Ohio	1	4	3	14	.071	0	0	0	0-2	5.0
9/4	at Northern Iowa	-	-	-	-	-	-	-	-	-	-
9/5	vs. Southern Cal.	-	-	-	-	-	-	-	-	-	-
9/5	vs. Creighton	2	6	0	11	.545	0	0	0	0-0	6.0
9/11	vs. Illinois	1	0	1	3	-.333	0	0	0	0-0	0.0
9/11	at Wichita St.	5	16	3	32	.406	0	0	1	0-1	16.5
9/12	vs. Northern Ill.	3	10	1	15	.600	0	0	2	0-1	10.0
9/18	Xavier	4	13	3	23	.435	0	0	1	0-2	14.0
9/20	Louisville	3	1	2	9	-.111	0	0	1	0-1	1.5
9/25	at South Carolina	-	-	-	-	-	-	-	-	-	-
9/27	at Florida	-	-	-	-	-	-	-	-	-	-
10/2	Mississippi State	-	-	-	-	-	-	-	-	-	-
10/4	Alabama	-	-	-	-	-	-	-	-	-	-
10/7	Arkansas	-	-	-	-	-	-	-	-	-	-
10/16	at Auburn	-	-	-	-	-	-	-	-	-	-
10/18	Florida	-	-	-	-	-	-	-	-	-	-
10/23	at Alabama	-	-	-	-	-	-	-	-	-	-
10/25	at Ole Miss	-	-	-	-	-	-	-	-	-	-
10/30	Texas A&M	-	-	-	-	-	-	-	-	-	-
11/1	Louisiana State	-	-	-	-	-	-	-	-	-	-
11/5	at Georgia	-	-	-	-	-	-	-	-	-	-
11/8	at Tennessee	-	-	-	-	-	-	-	-	-	-
11/22	at Louisiana State	-	-	-	-	-	-	-	-	-	-
11/25	Georgia	-	-	-	-	-	-	-	-	-	-
11/27	Auburn	-	-	-	-	-	-	-	-	-	-

2015 Season Highs	Categories	Career Highs
16, at Wichita State (9/11)	Kills	16, at Wichita State (9/11/15)
.600, vs. N. Illinois (9/12)	Percentage	.600, vs. N. Illinois (9/12/15)
2, vs. Ohio (9/1)	Blocks	2, vs. Ohio (9/1/15)
2, vs. N. Illinois (9/12)	Digs	2, vs. N. Illinois (9/12/15)
-	Assists	-
-	Aces	-

Career Stats

Season	GP-MP	K	K/G	E	TA	Pct	A	A/G	SA	SE	DIG	D/G	BS	BA	TB	B/G	Points	Pts/G
2014	11-8	8	0.73	6	26	.077	0	0.00	0	0	1	0.09	0	3	3	0.27	9.5	0.82
2015	20-8	50	2.50	14	108	.333	0	0.00	0	0	5	0.25	0	6	6	0.30	53.0	2.65
TOTAL	31-16	58	1.87	20	134	.284	0	0.00	0	0	6	0.19	0	9	9	0.29	62.5	2.00



MORGAN BERGREN
#6 | S
6-1 | SR.
MUNCIE, IND.
DELTA
KINESIOLOGY (PHYSICAL EDU. & HELATH)

QUICK HITS

- One of 30 candidate for the Senior CLASS Award
- Named to the preseason All-SEC team
- Leads team with 528 assists
- Logged her 13th career match with 50 or more assists in a 51-assist performance against then-No. 5 Florida
- Had season-best 52 assists in opener vs. Michigan State (8/28)
- Has had five or more blocks in three of the last four matches
- Logged first double-double of the season with 51 assists and 11 digs vs. UNI (9/4)
- Racked up five blocks against Wichita State (9/11)
- Named to the Bluegrass Battle All-Tournament team
- Named a Second-Team All-American in 2014
- Named to the All-SEC team in 2014
- Set a UK record with 55 assists in a four-set match in a win at Louisville in 2014

GAME-BY-GAME

DATE	Vs.	SP	K	E	TA	PCT.	A	SA	DIG	BS-BA	PTS.
8/28	Michigan State	5	4	1	15	.200	52	0	8	0-3	5.5
8/29	IUPUI	3	5	0	7	.714	40	0	3	0-0	5.0
8/29	Little Rock	3	4	2	10	.200	34	1	2	0-1	5.5
9/1	Ohio	4	2	0	12	.167	33	0	7	0-2	3.0
9/4	at Northern Iowa	4	5	1	7	.571	51	0	11	0-3	6.5
9/5	vs. Southern Cal.	3	2	0	8	.250	27	0	3	0-1	2.0
9/5	vs. Creighton	3	1	1	6	.000	26	0	5	0-0	1.0
9/11	vs. Illinois	3	3	1	10	.200	25	0	3	0-3	4.5
9/11	at Wichita St.	5	5	1	11	.364	46	1	4	0-5	8.5
9/12	vs. Northern Ill.	3	3	1	9	.222	28	1	9	0-4	6.0
9/18	Xavier	4	5	0	8	.625	43	0	7	0-5	7.5
9/20	Louisville	4	5	0	12	.417	38	0	9	1-5	8.5
9/25	at South Carolina	3	2	0	3	.667	34	1	3	0-3	4.5
9/27	at Florida	4	1	2	7	-.143	51	1	6	1-4	5.0
10/2	Mississippi State	-	-	-	-	-	-	-	-	-	-
10/4	Alabama	-	-	-	-	-	-	-	-	-	-
10/7	Arkansas	-	-	-	-	-	-	-	-	-	-
10/16	at Auburn	-	-	-	-	-	-	-	-	-	-
10/18	Florida	-	-	-	-	-	-	-	-	-	-
10/23	at Alabama	-	-	-	-	-	-	-	-	-	-
10/25	at Ole Miss	-	-	-	-	-	-	-	-	-	-
10/30	Texas A&M	-	-	-	-	-	-	-	-	-	-
11/1	Louisiana State	-	-	-	-	-	-	-	-	-	-
11/5	at Georgia	-	-	-	-	-	-	-	-	-	-
11/8	at Tennessee	-	-	-	-	-	-	-	-	-	-
11/22	at Louisiana State	-	-	-	-	-	-	-	-	-	-
11/25	Georgia	-	-	-	-	-	-	-	-	-	-
11/27	Auburn	-	-	-	-	-	-	-	-	-	-

2015 Season Highs	Categories	Career Highs
5, 5x, MR: Louisville (9/20)	Kills	11, vs. Xavier (9/20/14)
.714 vs. IUPUI (8/29)	Percentage	.714 vs. IUPUI (8/29/15)
6, vs. Louisville (9/20)	Blocks	6, 4x, MR: Louisville (9/20/15)
11 at Northern Iowa(9/4)	Digs	13, two times
52 vs. Michigan St. (8/28)	Assists	66, vs. LSU (11/10/13)
1, 5x, MR: Florida (9/27)	Aces	3, vs. Tennessee (10/6/13)

SEASON AWARDS

- Preseason All-SEC Team
- Bluegrass Battle All-Tournament Team
- Senior CLASS Award Candidate

Career Stats

Season	GP-MP	K	K/G	E	TA	Pct	A	A/G	SA	SE	DIG	D/G	BS	BA	TB	B/G	Points	Pts/G
2012	17-9	16	0.94	7	42	.214	148	8.71	4	6	25	1.47	1	11	12	0.71	26.5	1.56
2013	111-31	130	1.17	43	319	.273	1215	10.95	24	40	192	1.73	14	63	77	0.69	199.5	1.79
2014	118-33	158	1.34	25	317	.420	1291	10.94	28	35	214	1.81	6	85	91	0.77	234.5	1.99
2015	51-14	47	0.92	10	125	.296	528	10.35	5	14	80	1.57	2	38	40	0.78	73.0	1.43
TOTAL	297-87	351	1.18	85	803	.331	3182	10.71	61	95	511	1.72	23	197	220	0.74	533.5	1.79

PLAYER BIOS



KAZ BROWN
#7 | MB
6-4 | SOPH.
WATERLOO, IOWA
CEDAR FALLS
COMMUNICATION

QUICK HITS

- Leads team in blocks (71)
- Named SEC Co-Defensive Player of the Week for Sept. 21
- First UK middle to record a double-double since 2007 with 10 kills and 13 blocks vs. Louisville
- Had eight blocks in three sets vs. No. 7 Illinois
- Eight blocks vs. UNI while also registering 13 kills
- Had a career match against Michigan State where she recorded 20 kills and 8 blocks
- Named the Bluegrass Battle Tournament MVP following a weekend with 43 kills on .411 attacking and 13 blocks- all team bests
- Currently ranks second in blocks and blocks per set in SEC
- Named to the 2014 SEC All-Freshman team

GAME-BY-GAME

DATE	Vs.	SP	K	E	TA	PCT.	A	SA	DIG	BS-BA	PTS.
8/28	Michigan State	5	20	5	34	.441	0	0	1	2-6	25.0
8/29	IUPUI	3	12	6	23	.261	0	0	0	0-2	13.0
8/29	Little Rock	3	11	2	16	.562	0	0	0	0-3	12.5
9/1	Ohio	4	9	4	26	.192	0	0	0	0-2	10.0
9/4	at Northern Iowa	4	13	1	25	.480	0	0	1	0-8	17.0
9/5	vs. Southern Cal.	3	12	2	20	.500	0	0	0	0-0	12.0
9/5	vs. Creighton	3	5	3	17	.118	0	0	0	0-0	5.0
9/11	vs. Illinois	3	7	3	19	.211	1	0	0	0-8	11.0
9/11	at Wichita St.	5	15	5	29	.345	0	0	0	3-3	19.5
9/12	vs. Northern Ill.	3	6	0	10	.600	0	0	0	1-3	8.5
9/18	Xavier	4	13	2	31	.355	0	0	0	1-7	17.5
9/20	Louisville	4	10	4	29	.207	0	0	0	2-11	17.5
9/25	at South Carolina	3	6	2	14	.286	0	0	1	1-5	9.5
9/27	at Florida	4	8	5	23	.130	0	0	1	0-3	9.5
10/2	Mississippi State										
10/4	Alabama										
10/7	Arkansas										
10/16	at Auburn										
10/18	Florida										
10/23	at Alabama										
10/25	at Ole Miss										
10/30	Texas A&M										
11/1	Louisiana State										
11/5	at Georgia										
11/8	at Tennessee										
11/22	at Louisiana State										
11/25	Georgia										
11/27	Auburn										

2015 Season Highs	Categories	Career Highs
20 vs. Michigan St. (8/28)	Kills	20 vs. Michigan St. (8/28/15)
.600, vs. N. Illinois (9/12)	Percentage	.667, at Georgia (10/17/14)
13 vs. Louisville (9/20)	Blocks	13, vs. Louisville (9/20/15)
1, 3x, MR: Florida (9/28)	Digs	4, vs. Wichita State (8/29/14)
1, vs. Illinois (9/11)	Assists	1, 3x, MR: Illinois (9/11/15)
-	Aces	-

SEASON AWARDS

- SEC Co-Defensive Player of the Week (9/21)
- Bluegrass Battle MVP
- Bluegrass Battle All-Tournament Team
- Shocker Volleyball Classic All-Tournament Team

Career Stats

Season	GP-MP	K	K/G	E	TA	Pct	A	A/G	SA	SE	DIG	D/G	BS	BA	TB	B/G	Points	Pts/G
2014	90-29	147	1.63	43	300	.347	2	0.02	0	0	10	0.11	10	88	98	1.09	201.0	2.23
2015	51-14	147	2.88	44	316	.326	1	0.02	0	0	4	0.08	10	61	71	1.39	187.5	3.67
TOTAL	141-43	294	2.09	87	616	.336	3	0.02	0	0	14	0.10	20	149	169	1.20	388.5	2.75



OLIVIA DAILEY
#20 | S
5-10 | FR.
TRUSSVILLE, ALA.
THE CAHABA SCHOOL
UNDERGRADUATE STUDIES

QUICK HITS

- Has been brought in as a serving specialist in critical situations this season
- Had a career-high seven assists vs. Ohio
- Made her collegiate debut against Michigan State where she logged a service ace
- Had three assists and an ace in the 3-0 win over Little Rock
- Enrolled in the spring and participated in spring practice
- Comes to Kentucky after earning AAU All-America honors in 2014
- Helped her AAU team to a fifth-place finish at AAU Nationals in the 18 Premier Division
- Ranked 43rd in Prep Volleyball's "Senior Aces"
- Named to the 18's division JVA All-National Team in 2013

GAME-BY-GAME

DATE	Vs.	SP	K	E	TA	PCT.	A	SA	DIG	BS-BA	PTS.
8/28	Michigan State	4	0	0	1	.000	0	1	0	0-0	1.0
8/29	IUPUI	1	0	0	0	.000	0	0	1	0-0	0.0
8/29	Little Rock	2	0	0	0	.000	3	1	0	0-0	0.0
9/1	Ohio	4	0	0	1	.000	7	0	0	0-0	0.0
9/4	at Northern Iowa	4	0	0	0	.000	0	0	0	0-0	0.0
9/5	vs. Southern Cal.	3	0	0	0	.000	0	1	1	0-0	1.0
9/5	vs. Creighton	3	0	0	0	.000	0	0	1	0-0	0.0
9/11	vs. Illinois	-	-	-	-	-	-	-	-	-	-
9/11	at Wichita St.	1	0	0	0	.000	0	0	0	0-0	0.0
9/12	vs. Northern Ill.	-	-	-	-	-	-	-	-	-	-
9/18	Xavier	-	-	-	-	-	-	-	-	-	-
9/20	Louisville	2	0	0	0	.000	0	1	1	0-0	1.0
9/25	at South Carolina	1	0	0	0	.000	0	0	1	0-0	0.0
9/27	at Florida	2	0	0	0	.000	0	1	0	0-0	0.0
10/2	Mississippi State										
10/4	Alabama										
10/7	Arkansas										
10/16	at Auburn										
10/18	Florida										
10/23	at Alabama										
10/25	at Ole Miss										
10/30	Texas A&M										
11/1	Louisiana State										
11/5	at Georgia										
11/8	at Tennessee										
11/22	at Louisiana State										
11/25	Georgia										
11/27	Auburn										

2015 Season Highs	Categories	Career Highs
-	Kills	-
-	Percentage	-
-	Blocks	-
1, 4x, MR: S. Carolina (9/25)	Digs	1, 4x, MR: S. Carolina (9/25/15)
7, vs. Ohio (9/1)	Assists	7, vs. Ohio (9/1/15)
1, 4x, MR: Louisville (9/20)	Aces	1, 4x, MR: Louisville (9/20/15)

Career Stats

Season	GP-MP	K	K/G	E	TA	Pct	A	A/G	SA	SE	DIG	D/G	BS	BA	TB	B/G	Points	Pts/G
2015	27-11	0	0.00	0	2	.000	10	0.37	5	7	5	0.19	0	0	0	0.00	5.0	0.19
TOTAL	27-11	0	0.00	0	2	.000	10	0.37	5	7	5	0.19	0	0	0	0.00	5.0	0.19

PLAYER BIOS



ASHLEY DUSEK
#5 | DS
5-4 | SOPH.
EAST BERNARD, TEXAS
EAST BERNARD

INTEGRATED STRATEGIC COMMUNICATION

QUICK HITS

- Broke the UK record for most digs in a five-set match during the 25-point rally scoring era with 34 against Michigan State, shattering her former record of 9
- Named SEC Co-Defensive Player of the Week after logging 32 digs in the first two matches of SEC play
- Leads SEC in digs per set with 4.91
- Has logged 10 or more digs in all but one match
- Named to UNI All-Tournament Team after recording 60 digs over the weekend (6.00 D/S)
- Had a double-double (11 assists, 10 digs) vs. Northern Illinois
- Set career-high in assists with seven vs. UNI; also registered 31 digs in the win
- Named to the Bluegrass Battle All-Tournament Team after recording 53 digs as the team's starting libero
- Saw action in all 33 matches as a freshman

GAME-BY-GAME

DATE	Vs.	SP	K	E	TA	PCT.	A	SA	DIG	BS-BA	PTS.
8/28	Michigan State	5	1	0	2	.500	0	1	34	0-0	2.0
8/29	IUPUI	3	0	0	0	.000	1	1	8	0-0	1.0
8/29	Little Rock	3	0	0	0	.000	0	0	11	0-0	0.0
9/1	Ohio	4	0	0	0	.000	3	0	28	0-0	0.0
9/4	at Northern Iowa	4	0	0	0	.000	7	3	31	0-0	3.0
9/5	vs. Southern Cal.	3	0	0	0	.000	2	0	11	0-0	0.0
9/5	vs. Creighton	3	0	0	0	.000	3	1	18	0-0	0.0
9/11	vs. Illinois	3	1	0	1	1.000	0	0	11	0-0	1.0
9/11	at Wichita St.	5	0	0	1	.000	4	0	15	0-0	0.0
9/12	vs. Northern Ill.	3	0	0	0	.000	11	2	10	0-0	2.0
9/18	Xavier	4	0	0	0	.000	6	1	22	0-0	1.0
9/20	Louisville	4	0	0	0	.000	5	0	17	0-0	0.0
9/25	at South Carolina	3	1	0	1	1.000	2	0	14	0-0	1.0
9/27	at Florida	4	0	0	1	.000	3	0	18	0-0	0.0
10/2	Mississippi State										
10/4	Alabama										
10/7	Arkansas										
10/16	at Auburn										
10/18	Florida										
10/23	at Alabama										
10/25	at Ole Miss										
10/30	Texas A&M										
11/1	Louisiana State										
11/5	at Georgia										
11/8	at Tennessee										
11/22	at Louisiana State										
11/25	Georgia										
11/27	Auburn										

2015 Season Highs	Categories	Career Highs
1,3x, MR: S. Carolina (9/25)	Kills	1,3x, MR: S. Carolina (9/25/15)
1,000,2x,MR:S. Carolina (9/25)	Percentage	1,000,3x, MR:S. Carolina (9/25/15)
-	Blocks	-
34, vs. Michigan St. (8/29)	Digs	34 vs. Michigan St. (8/29/15)
11, vs. N. Illinois (9/12)	Assists	11, vs. N. Illinois (9/12/15)
3, at Northern Iowa (9/4)	Aces	3, at Northern Iowa (9/4/15)

SEASON AWARDS

- SEC Co-Defensive Player of the Week (9/28)
- Bluegrass Battle All-Tournament Team
- UNI Tournament All-Tournament Team

Career Stats

Season	GP-MP	K	K/G	E	TA	Pct	A	A/G	SA	SE	DIG	D/G	BS	BA	TB	B/G	Points	Pts/G
2014	113-33	2	0.02	0	8	.250	13	0.12	12	25	96	0.85	0	0	0	0.00	14.0	0.12
2015	51-14	3	0.06	0	6	.500	47	0.92	9	16	248	4.86	0	0	0	0.00	12.0	0.24
TOTAL	164-47	5	0.03	0	14	.357	60	0.37	21	41	344	2.10	0	0	0	0.00	26.0	0.16



EMILY FRANKLIN
#11 | MB
6-4 | SOPH.
MESA, ARIZ.
RED MOUNTAIN
KINESIOLOGY (PHYSICAL EDU. & HELATH)

QUICK HITS

- Leads team in service aces (13)
- Tied her career-best with 10 kills in the match against No. 5 Florida
- Has logged six or more kills in each of the last five matches
- Set a new career-high in hitting percentage with .889 against IUPUI, with 8 kills on 9 attempts and no errors
- Currently second on the team in blocks per set (0.96)
- Tied season-high five blocks vs. both Illinois and Wichita State
- Had a career-high three service aces in back-to-back games against IUPUI and Little Rock
- Earned a career-high six digs vs. Michigan State
- Had a career-best 10 kills on .500 hitting, two digs and an assist with four blocks at Auburn in 2014
- Logged four or more blocks during a four-match stretch in 2014

GAME-BY-GAME

DATE	Vs.	SP	K	E	TA	PCT.	A	SA	DIG	BS-BA	PTS.
8/28	Michigan State	5	7	4	20	.150	1	1	6	1-4	11.0
8/29	IUPUI	2	8	0	9	.889	0	3	3	0-2	5.0
8/29	Little Rock	3	4	2	11	.182	2	3	4	0-3	9.0
9/1	Ohio	3	2	2	6	.000	0	0	0	0-2	3.0
9/4	at Northern Iowa	-	-	-	-	-	-	-	-	-	-
9/5	vs. Southern Cal.	-	-	-	-	-	-	-	-	-	-
9/5	vs. Creighton	-	-	-	-	-	-	-	-	-	-
9/11	vs. Illinois	3	7	2	14	.357	0	0	1	0-5	9.5
9/11	at Wichita St.	5	4	5	14	.071	1	0	0	1-4	7.0
9/12	vs. Northern Ill.	3	6	2	13	.308	1	2	1	0-2	9.0
9/18	Xavier	4	6	0	9	.667	0	3	3	0-5	11.5
9/20	Louisville	4	6	2	13	.308	1	0	2	0-3	7.5
9/25	at South Carolina	3	7	0	13	.538	0	1	2	0-2	9.0
9/27	at Florida	4	10	5	18	.278	0	0	1	0-2	11.0
10/2	Mississippi State										
10/4	Alabama										
10/7	Arkansas										
10/16	at Auburn										
10/18	Florida										
10/23	at Alabama										
10/25	at Ole Miss										
10/30	Texas A&M										
11/1	Louisiana State										
11/5	at Georgia										
11/8	at Tennessee										
11/22	at Louisiana State										
11/25	Georgia										
11/27	Auburn										

2015 Season Highs	Categories	Career Highs
10, at Florida (9/27)	Kills	10, 2x, at Florida (9/27/15)
.889 vs. IUPUI (8/29)	Percentage	.889 vs. IUPUI (8/29/15)
5,3x,MR: Wichita State (9/11)	Blocks	8, vs. G. Southern (9/13/14)
6, vs Michigan St. (8/28)	Digs	6, vs Michigan St. (8/28/15)
2, vs. Little Rock (8/29)	Assists	8, vs. G. Southern (9/13/14)
3, 2x, MR: Little Rock (8/29)	Aces	3, 2x, MR: Little Rock (8/29/15)

Career Stats

Season	GP-MP	K	K/G	E	TA	Pct	A	A/G	SA	SE	DIG	D/G	BS	BA	TB	B/G	Points	Pts/G
2014	61-24	88	1.44	31	189	.302	4	0.07	5	16	18	0.30	5	52	57	0.93	124.0	2.03
2015	39-11	67	1.72	24	140	.307	6	0.15	13	17	23	0.59	2	35	37	0.95	99.5	2.54
TOTAL	100-35	155	1.55	55	329	.304	10	0.10	18	33	41	0.41	7	87	94	0.94	223.5	2.23

PLAYER BIOS

QUICK HITS

- Made college debut vs. IUPUI with five digs and an assist
- Also played in the 3-0 win over Little Rock
- Hempel joined the Wildcats for the spring season as a defensive specialist/setter
- Was a four-year starter for Ryle High School
- A three-time All-State selection by the KVCA
- Tabbed the district MVP her senior season

GAME-BY-GAME

DATE	Vs.	SP	K	E	TA	PCT.	A	SA	DIG	BS-BA	PTS.
8/28	Michigan State	-	-	-	-	-	-	-	-	-	-
8/29	IUPUI	2	0	0	0	.000	1	0	5	0-0	0.0
8/29	Little Rock	1	0	0	1	.000	0	0	0	0-0	0.0
9/1	Ohio	1	0	0	0	.000	0	0	0	0-0	0.0
9/4	at Northern Iowa	3	0	0	0	.000	0	0	2	0-0	0.0
9/5	vs. Southern Cal.	2	0	0	0	.000	0	0	0	0-0	0.0
9/5	vs. Creighton	3	0	0	0	.000	0	0	2	0-0	0.0
9/11	vs. Illinois	3	0	0	0	.000	1	0	4	0-0	0.0
9/11	at Wichita St.	5	1	0	2	.500	1	0	4	0-0	1.0
9/12	vs. Northern Ill.	3	0	0	0	.000	0	1	3	0-0	1.0
9/18	Xavier	-	-	-	-	-	-	-	-	-	-
9/20	Louisville	-	-	-	-	-	-	-	-	-	-
9/25	at South Carolina	1	0	0	0	.000	0	0	0	0-0	0.0
9/27	at Florida	-	-	-	-	-	-	-	-	-	-
10/2	Mississippi State	-	-	-	-	-	-	-	-	-	-
10/4	Alabama	-	-	-	-	-	-	-	-	-	-
10/7	Arkansas	-	-	-	-	-	-	-	-	-	-
10/16	at Auburn	-	-	-	-	-	-	-	-	-	-
10/18	Florida	-	-	-	-	-	-	-	-	-	-
10/23	at Alabama	-	-	-	-	-	-	-	-	-	-
10/25	at Ole Miss	-	-	-	-	-	-	-	-	-	-
10/30	Texas A&M	-	-	-	-	-	-	-	-	-	-
11/1	Louisiana State	-	-	-	-	-	-	-	-	-	-
11/5	at Georgia	-	-	-	-	-	-	-	-	-	-
11/8	at Tennessee	-	-	-	-	-	-	-	-	-	-
11/22	at Louisiana State	-	-	-	-	-	-	-	-	-	-
11/25	Georgia	-	-	-	-	-	-	-	-	-	-
11/27	Auburn	-	-	-	-	-	-	-	-	-	-

2015 Season Highs	Categories	Career Highs
1, at Wichita State (9/11)	Kills	1, at Wichita State (9/11/15)
.500, at Wichita State (9/11)	Percentage	500, at Wichita State (9/11/15)
-	Blocks	-
5, vs. IUPUI (8/29)	Digs	5, vs. IUPUI (8/29/15)
1, 3x, MR: Wichita State (9/11)	Assists	1, 3x, MR: Wichita State (9/11)
1, vs. N. Illinois (9/12)	Aces	1, vs. N. Illinois (9/12/15)



HARPER HEMPEL
#14 | DS
5-5 | SOPH.
UNION, KY.
RYLE
PRE-MANAGEMENT

Career Stats

Season	GP-MP	K	K/G	E	TA	Pct	A	A/G	SA	SE	DIG	D/G	BS	BA	TB	B/G	Points	Pts/G
2015	23-10	1	0.04	0	3	.333	3	0.13	1	9	20	0.87	0	0	0	0.00	2.0	0.09
TOTAL	23-10	1	0.04	0	3	.333	3	0.13	1	9	20	0.87	0	0	0	0.00	2.0	0.09

QUICK HITS

- Leads team with 177 kills
- Had a team-high 15 kills in the win over No. 5 Florida
- Had a career-high five blocks against Louisville
- Named to the Shocker Volleyball Classic All-Tournament Team after logging 39 kills on .221 hitting
- Recorded fourth season double-double against Xavier with 15 kills and 12 digs
- Broke previous career high with 17 kills vs. Northern Iowa.
- Set a then-career-high in kills and digs against Ohio, recording 15 of each
- Broke her then-career record for kills in a match with 10 vs. Michigan State before breaking it again with 13 against Little Rock the next day
- Recorded a double-double with 10 kills and a then career-high 12 digs against Michigan State
- Started in all matches this season

GAME-BY-GAME

DATE	Vs.	SP	K	E	TA	PCT.	A	SA	DIG	BS-BA	PTS.
8/28	Michigan State	5	10	13	53	-.057	2	0	12	0-2	11.0
8/29	IUPUI	3	7	4	20	.150	0	0	8	0-2	8.0
8/29	Little Rock	3	13	5	28	.286	2	0	8	0-3	15.5
9/1	Ohio	4	15	12	50	.060	0	3	15	2-1	20.5
9/4	at Northern Iowa	4	17	12	50	.100	0	0	9	0-2	18.0
9/5	vs. Southern Cal.	3	7	9	32	-.062	0	0	2	0-0	7.0
9/5	vs. Creighton	3	9	12	32	-.094	1	1	7	0-0	10.0
9/11	vs. Illinois	3	8	9	31	-.032	0	0	10	0-2	9.0
9/11	at Wichita St.	5	16	4	44	.273	3	1	11	0-1	17.5
9/12	vs. Northern Ill.	3	15	3	29	.414	1	0	8	0-1	15.5
9/18	Xavier	4	15	9	47	.128	2	1	12	0-4	18.0
9/20	Louisville	4	14	10	42	.095	0	2	8	0-5	18.5
9/25	at South Carolina	3	16	5	35	.314	1	0	5	0-1	16.5
9/27	at Florida	4	15	9	37	.162	0	1	8	0-0	16.0
10/2	Mississippi State	-	-	-	-	-	-	-	-	-	-
10/4	Alabama	-	-	-	-	-	-	-	-	-	-
10/7	Arkansas	-	-	-	-	-	-	-	-	-	-
10/16	at Auburn	-	-	-	-	-	-	-	-	-	-
10/18	Florida	-	-	-	-	-	-	-	-	-	-
10/23	at Alabama	-	-	-	-	-	-	-	-	-	-
10/25	at Ole Miss	-	-	-	-	-	-	-	-	-	-
10/30	Texas A&M	-	-	-	-	-	-	-	-	-	-
11/1	Louisiana State	-	-	-	-	-	-	-	-	-	-
11/5	at Georgia	-	-	-	-	-	-	-	-	-	-
11/8	at Tennessee	-	-	-	-	-	-	-	-	-	-
11/22	at Louisiana State	-	-	-	-	-	-	-	-	-	-
11/25	Georgia	-	-	-	-	-	-	-	-	-	-
11/27	Auburn	-	-	-	-	-	-	-	-	-	-

2015 Season Highs	Categories	Career Highs
17, at Northern Iowa (9/4)	Kills	17 at Northern Iowa (9/4/15)
.414, vs. N. Illinois (9/12)	Percentage	.414, vs. N. Illinois (9/12/15)
5, vs. Louisville (9/20)	Blocks	5, vs. Louisville (9/20)
15, vs. Ohio (9/1)	Digs	12, vs. Michigan St. (8/28/15)
3, at Wichita State (9/11)	Assists	3, at Wichita State (9/11/15)
3, vs. Ohio (9/1)	Aces	3, vs. Ohio (9/1/15)

SEASON AWARDS

- Shocker Volleyball Classic All-Tournament Team



DARIAN MACK
#8 | OH
6-0 | SOPH.
RALEIGH, N.C.
WAKEFIELD

PRE-INFORMATION COMMUNICATION TECHNOLOGY

Career Stats

Season	GP-MP	K	K/G	E	TA	Pct	A	A/G	SA	SE	DIG	D/G	BS	BA	TB	B/G	Points	Pts/G
2014	24-17	26	1.08	9	61	.279	0	0.00	2	3	6	0.25	2	5	7	0.29	32.5	1.33
2015	51-14	177	3.47	116	530	.115	12	0.24	10	26	123	2.41	2	23	26	0.51	201.0	3.94
TOTAL	75-31	203	2.71	125	591	.132	12	0.16	12	29	129	1.72	4	29	33	0.44	233.5	3.11

PLAYER BIOS



BROOKE MORGAN
 #15 | MB
 6-5 | Fr.
 DIKE, IOWA
 NEW HARTFORD
 UNDERGRADUATE STUDIES

QUICK HITS

- Named SEC Freshman of the Week following a 20-kill weekend including a career-best 13 kills at then-No. 5 Florida
- Had a career-best six blocks vs. No. 7 Illinois
- Had nine kills and four blocks in collegiate debut vs. Michigan State
- Set a then-career-high in kills (10) at UNI
- Set a new career-high .538 hitting percentage vs. No. 6 Southern California
- No. 12 player in her class by PrepVolleyball.com
- A member of the Volleyball Magazine Fab 50
- A 6-5 middle blocker and a four-time state champion
- Twice tabbed an All-State selection
- Played club volleyball with Nike Six-Pack and led her team to the 2012 under-16 national championship at the USAV Junior National Championship

GAME-BY-GAME

DATE	Vs.	SP	K	E	TA	PCT.	A	SA	DIG	BS-BA	PTS.
8/28	Michigan State	5	9	7	23	.087	1	0	0	0-4	11.0
8/29	IUPUI	3	9	2	19	.368	0	0	2	0-1	9.5
8/29	Little Rock	3	5	0	16	.312	0	0	1	0-2	6.0
9/1	Ohio	3	4	2	10	.200	0	0	1	0-1	4.5
9/4	at Northern Iowa	4	10	5	25	.200	0	0	0	0-5	12.5
9/5	vs. Southern Cal.	3	7	0	13	.538	0	0	0	0-1	7.5
9/5	vs. Creighton	2	1	0	6	.167	0	0	0	1-0	2.0
9/11	vs. Illinois	3	2	3	15	-.067	0	0	0	0-6	5.0
9/11	at Wichita St.	-	-	-	-	-	-	-	-	-	-
9/12	vs. Northern Ill.	-	-	-	-	-	-	-	-	-	-
9/18	Xavier	-	-	-	-	-	-	-	-	-	-
9/20	Louisville	4	1	0	3	.333	0	0	0	0-2	2.0
9/25	at South Carolina	3	7	3	15	.267	0	0	0	0-2	8.0
9/27	at Florida	4	13	1	24	.500	0	0	3	0-0	13.0
10/2	Mississippi State	-	-	-	-	-	-	-	-	-	-
10/4	Alabama	-	-	-	-	-	-	-	-	-	-
10/7	Arkansas	-	-	-	-	-	-	-	-	-	-
10/16	at Auburn	-	-	-	-	-	-	-	-	-	-
10/18	Florida	-	-	-	-	-	-	-	-	-	-
10/23	at Alabama	-	-	-	-	-	-	-	-	-	-
10/25	at Ole Miss	-	-	-	-	-	-	-	-	-	-
10/30	Texas A&M	-	-	-	-	-	-	-	-	-	-
11/1	Louisiana State	-	-	-	-	-	-	-	-	-	-
11/5	at Georgia	-	-	-	-	-	-	-	-	-	-
11/8	at Tennessee	-	-	-	-	-	-	-	-	-	-
11/22	at Louisiana State	-	-	-	-	-	-	-	-	-	-
11/25	Georgia	-	-	-	-	-	-	-	-	-	-
11/27	Auburn	-	-	-	-	-	-	-	-	-	-

2015 Season Highs	Categories	Career Highs
13, at Florida (9/27)	Kills	13, at Florida (9/27/15)
.538, vs. Southern Cal. (9/5)	Percentage	.538, vs. Southern Cal. (9/5/15)
6, vs. Illinois (9/11)	Blocks	6, vs. Illinois (9/11/15)
3, at Florida (9/27)	Digs	3, at Florida (9/27/15)
1, vs. Michigan St. (8/28)	Assists	1, vs. Michigan St. (8/28/15)
-	Aces	-

SEASON AWARDS

- SEC Freshman of the Week (9/28)

Career Stats

Season	GP-MP	K	K/G	E	TA	Pct	A	A/G	SA	SE	DIG	D/G	BS	BA	TB	B/G	Points	Pts/G
2015	37-11	68	1.84	23	169	.266	1	0.03	0	0	7	0.19	1	24	25	0.68	81.0	2.19
TOTAL	37-11	68	1.84	23	169	.266	1	0.03	0	0	7	0.19	1	24	25	0.68	81.0	2.19



ANNA NYBERG
 #1 | OH
 6-1 | Fr.
 TOMAHAWK, WIS.
 TOMAHAWK
 UNDERGRADUATE STUDIES

QUICK HITS

- Set new personal bests in kills (12) and blocks (2) at the UNI tournament
- Hit a career-high .444 vs. Creighton
- Had a standout day vs. Ohio in which she had a career-best five kills along with five digs and a block
- Set career high in digs with six at Wichita State
- Made collegiate debut vs. Little Rock
- Tomahawk high school record holder after eclipsing the 2,000 career kill mark as a senior
- Helped the Hatchets advance to the Division 2 Final Four in three seasons, including championship match appearances in 2011 and 2014
- Ranked No. 68 in Prep Volleyball's "Senior Aces"
- Earned All-State First Team honors in 2014

GAME-BY-GAME

DATE	Vs.	SP	K	E	TA	PCT.	A	SA	DIG	BS-BA	PTS.
8/28	Michigan State	-	-	-	-	-	-	-	-	-	-
8/29	IUPUI	-	-	-	-	-	-	-	-	-	-
8/29	Little Rock	1	0	0	0	.000	0	0	0	0-0	0.0
9/1	Ohio	4	5	3	26	.077	0	0	5	0-1	5.5
9/4	at Northern Iowa	4	12	3	39	.231	1	0	5	0-2	13.0
9/5	vs. Southern Cal.	3	1	6	14	-.357	0	0	2	0-0	1.0
9/5	vs. Creighton	3	8	0	18	.444	0	0	5	0-0	8.0
9/11	vs. Illinois	3	3	1	15	.133	0	0	0	0-2	4.0
9/11	at Wichita St.	5	6	1	20	.250	1	0	6	0-0	6.0
9/12	vs. Northern Ill.	3	7	5	21	.095	0	0	0	1-0	8.0
9/18	Xavier	4	4	3	17	.059	0	2	3	0-1	6.5
9/20	Louisville	-	-	-	-	-	-	-	-	-	-
9/25	at South Carolina	-	-	-	-	-	-	-	-	-	-
9/27	at Florida	-	-	-	-	-	-	-	-	-	-
10/2	Mississippi State	-	-	-	-	-	-	-	-	-	-
10/4	Alabama	-	-	-	-	-	-	-	-	-	-
10/7	Arkansas	-	-	-	-	-	-	-	-	-	-
10/16	at Auburn	-	-	-	-	-	-	-	-	-	-
10/18	Florida	-	-	-	-	-	-	-	-	-	-
10/23	at Alabama	-	-	-	-	-	-	-	-	-	-
10/25	at Ole Miss	-	-	-	-	-	-	-	-	-	-
10/30	Texas A&M	-	-	-	-	-	-	-	-	-	-
11/1	Louisiana State	-	-	-	-	-	-	-	-	-	-
11/5	at Georgia	-	-	-	-	-	-	-	-	-	-
11/8	at Tennessee	-	-	-	-	-	-	-	-	-	-
11/22	at Louisiana State	-	-	-	-	-	-	-	-	-	-
11/25	Georgia	-	-	-	-	-	-	-	-	-	-
11/27	Auburn	-	-	-	-	-	-	-	-	-	-

2015 Season Highs	Categories	Career Highs
12, at Northern Iowa (9/4)	Kills	12, at Northern Iowa (9/4/15)
.444, vs. Creighton (9/5)	Percentage	.444, vs. Creighton (9/5/15)
2, at Northern Iowa (9/4)	Blocks	2, at Northern Iowa (9/4/15)
6, at Wichita State (9/11)	Digs	6, at Wichita State (9/11/15)
1, at Wichita State (9/11)	Assists	1, at Wichita State (9/11/15)
-	Aces	-

Career Stats

Season	GP-MP	K	K/G	E	TA	Pct	A	A/G	SA	SE	DIG	D/G	BS	BA	TB	B/G	Points	Pts/G
2015	30-9	46	1.53	22	170	.141	2	0.07	2	11	26	0.87	1	6	7	0.23	52.0	1.73
TOTAL	30-9	46	1.53	22	170	.141	2	0.07	2	11	26	0.87	1	6	7	0.23	52.0	1.73

PLAYER BIOS



SARA SCHWARZWALDER
#9 | MB
6-3 | SR.
NORTH ROYALTON, OHIO
NORTH ROYALTON
ELEMENTARY EDUCATION

QUICK HITS

- Had a season-high 10 kills vs. UNI while adding three blocks
- Season-best .400 hitting vs. No. 6 Southern California
- Had three kills, three blocks and two digs vs. Ohio
- Made season debut vs. IUPUI while recording one kill
- Named SEC Defensive Player of the Week after logging a career-high 11 blocks vs. Auburn in 2014
- Had 10 kills on a career-best .769 hitting at Georgia in 2014
- Posted 10 kills on .643 hitting, while adding two blocks in a win at South Carolina in 2014
- Named to the Carolina Classic All-Tournament team in 2014

GAME-BY-GAME

DATE	Vs.	SP	K	E	TA	PCT.	A	SA	DIG	BS-BA	PTS.
8/28	Michigan State	-	-	-	-	-	-	-	-	-	-
8/29	IUPUI	1	1	2	6	.167	0	0	0	0-0	1.0
8/29	Little Rock	-	-	-	-	-	-	-	-	-	-
9/1	Ohio	2	3	0	11	.273	0	0	2	0-3	4.5
9/4	at Northern Iowa	4	10	4	18	.333	1	0	0	0-3	11.5
9/5	vs. Southern Cal.	3	5	1	10	.400	0	0	1	1-1	6.5
9/5	vs. Creighton	3	3	5	13	.154	1	0	1	2-0	5.0
9/11	vs. Illinois	-	-	-	-	-	-	-	-	-	-
9/11	at Wichita St.	-	-	-	-	-	-	-	-	-	-
9/12	vs. Northern Ill.	-	-	-	-	-	-	-	-	-	-
9/18	Xavier	-	-	-	-	-	-	-	-	-	-
9/20	Louisville	-	-	-	-	-	-	-	-	-	-
9/25	at South Carolina	-	-	-	-	-	-	-	-	-	-
9/27	at Florida	-	-	-	-	-	-	-	-	-	-
10/2	Mississippi State	-	-	-	-	-	-	-	-	-	-
10/4	Alabama	-	-	-	-	-	-	-	-	-	-
10/7	Arkansas	-	-	-	-	-	-	-	-	-	-
10/16	at Auburn	-	-	-	-	-	-	-	-	-	-
10/18	Florida	-	-	-	-	-	-	-	-	-	-
10/23	at Alabama	-	-	-	-	-	-	-	-	-	-
10/25	at Ole Miss	-	-	-	-	-	-	-	-	-	-
10/30	Texas A&M	-	-	-	-	-	-	-	-	-	-
11/1	Louisiana State	-	-	-	-	-	-	-	-	-	-
11/5	at Georgia	-	-	-	-	-	-	-	-	-	-
11/8	at Tennessee	-	-	-	-	-	-	-	-	-	-
11/22	at Louisiana State	-	-	-	-	-	-	-	-	-	-
11/25	Georgia	-	-	-	-	-	-	-	-	-	-
11/27	Auburn	-	-	-	-	-	-	-	-	-	-

2015 Season Highs	Categories	Career Highs
10, at Northern Iowa (9/4)	Kills	14, at Georgia (10/23/13)
.400, vs. Southern Cal. (9/5)	Percentage	.769, at Georgia (10/17/14)
3, 2x, MR: Northern Iowa (9/4)	Blocks	11, vs. Auburn (10/12/14)
2, vs. Ohio (9/1)	Digs	2, five times
-	Assists	3, Minnesota (9/14/13)
1, 2x, MR: vs. Creighton (9/5)	Aces	1, 3x, MR: Creighton (9/5/15)

Career Stats

Season	GP-MP	K	K/G	E	TA	Pct	A	A/G	SA	SE	DIG	D/G	BS	BA	TB	B/G	Points	Pts/G
2012	99-30	149	1.51	61	360	.244	3	0.03	0	0	14	0.14	7	79	86	0.87	195.5	1.97
2013	90-27	143	1.59	49	314	.299	5	0.06	0	0	14	0.16	5	90	95	1.06	193.0	2.14
2014	99-32	182	1.84	48	398	.337	4	0.04	1	9	13	0.13	6	85	91	0.92	231.5	2.33
2015	13-5	22	1.69	12	58	.172	2	0.15	0	2	4	0.31	3	7	10	0.77	28.5	2.19
TOTAL	301-94	496	1.65	170	1130	.288	14	0.05	1	11	45	0.15	21	261	282	0.94	648.5	2.15



ANNI THOMASSON
#4 | OH
6-0 | JR.
NEWARK, OHIO
NEWARK
KINESIOLOGY (PHYSICAL EDU. & HELATH)

QUICK HITS

- Set a season high in aces with three against No. 5 Florida
- Also recorded her third double-double of the season with 10 kills and 15 digs at Florida
- Returned to full action since Sept. 1 with 13 kills and 13 digs against Louisville.
- Had a season-high 16 digs vs. Ohio
- Opened the season with a double-double against Michigan State logging 14 kills and 12 digs
- Matched her season high with 12 kills against Little Rock
- Named to the All-SEC Team in 2014
- Had back-to-back double-doubles in 2014, with 10 kills and 10 digs at Mississippi State before 11 kills and 15 digs at Auburn
- Had 16 kills with 14 digs vs. Georgia in 2014
- Recorded a career-best 21 digs vs. LSU in 2014

GAME-BY-GAME

DATE	Vs.	SP	K	E	TA	PCT.	A	SA	DIG	BS-BA	PTS.
8/28	Michigan State	5	14	4	48	.208	1	0	12	0-2	15.0
8/29	IUPUI	3	5	4	27	.037	2	1	9	0-1	6.5
8/29	Little Rock	3	12	2	30	.333	0	0	6	0-1	12.5
9/1	Ohio	4	2	2	15	.000	0	0	16	0-0	2.0
9/4	at Northern Iowa	-	-	-	-	-	-	-	-	-	-
9/5	vs. Southern Cal.	-	-	-	-	-	-	-	-	-	-
9/5	vs. Creighton	-	-	-	-	-	-	-	-	-	-
9/11	vs. Illinois	-	-	-	-	-	-	-	-	-	-
9/11	at Wichita St.	-	-	-	-	-	-	-	-	-	-
9/12	vs. Northern Ill.	-	-	-	-	-	-	-	-	-	-
9/18	Xavier	4	0	0	2	.000	0	0	9	0-0	0.0
9/20	Louisville	4	13	3	44	.227	0	0	13	0-1	13.5
9/25	at South Carolina	3	8	4	25	.160	1	1	10	0-2	10.0
9/27	at Florida	4	10	5	39	.128	0	3	15	0-1	13.5
10/2	Mississippi State	-	-	-	-	-	-	-	-	-	-
10/4	Alabama	-	-	-	-	-	-	-	-	-	-
10/7	Arkansas	-	-	-	-	-	-	-	-	-	-
10/16	at Auburn	-	-	-	-	-	-	-	-	-	-
10/18	Florida	-	-	-	-	-	-	-	-	-	-
10/23	at Alabama	-	-	-	-	-	-	-	-	-	-
10/25	at Ole Miss	-	-	-	-	-	-	-	-	-	-
10/30	Texas A&M	-	-	-	-	-	-	-	-	-	-
11/1	Louisiana State	-	-	-	-	-	-	-	-	-	-
11/5	at Georgia	-	-	-	-	-	-	-	-	-	-
11/8	at Tennessee	-	-	-	-	-	-	-	-	-	-
11/22	at Louisiana State	-	-	-	-	-	-	-	-	-	-
11/25	Georgia	-	-	-	-	-	-	-	-	-	-
11/27	Auburn	-	-	-	-	-	-	-	-	-	-

2015 Season Highs	Categories	Career Highs
13, vs. Louisville (9/20)	Kills	30, vs. LSU (11/10/13)
.333 vs. Little Rock (8/29)	Percentage	.600, at Georgia (10/17/14)
2, vs. Michigan St. (8/28)	Blocks	4, three times
16, vs. Ohio (9/1)	Digs	22, vs. LSU (11/10/13)
2, vs. IUPUI (8/29)	Assists	3, two times
3, at Florida (9/27)	Aces	6, vs. Texas A&M (10/5/14)

Career Stats

Season	GP-MP	K	K/G	E	TA	Pct	A	A/G	SA	SE	DIG	D/G	BS	BA	TB	B/G	Points	Pts/G
2013	108-30	242	2.24	105	695	.197	27	0.25	19	19	251	2.32	7	36	43	0.40	286.0	2.65
2014	118-33	334	2.83	117	1010	.215	35	0.30	30	37	317	2.69	7	31	38	0.32	386.5	3.27
2015	30-8	64	2.13	24	230	.174	4	0.13	5	5	90	3.00	0	8	8	0.27	73.0	2.43
TOTAL	256-71	640	2.50	246	1935	.204	66	0.26	54	61	658	2.57	14	75	89	0.35	745.5	2.91

PLAYER BIOS



QUICK HITS

- Set a career high with three aces at then-No. 5 Florida
- Broke previous career-high with 14 digs at Wichita State
- Had a career-day vs. UNI, with three assists and nine digs
- Started in her collegiate debut vs. Michigan State with five digs
- Registered her first kill and logged a career-best eight digs vs. Ohio
- Has seen action in every game this season
- State champion in 2013
- Coming off an impressive senior season, where she earned District All-Tournament Team and 7th-Region All-Tournament Team honors
- Named an AAU All-American in 2012 and helped her club team to a national title in 2010 and a third-place finish at Nationals in 2011 and 2012

GAME-BY-GAME

DATE	Vs.	SP	K	E	TA	PCT.	A	SA	DIG	BS-BA	PTS.
8/28	Michigan State	5	0	0	.000	0	0	0	5	0-0	0.0
8/29	IUPUI	3	0	0	.000	1	0	5	0-0	0.0	0.0
8/29	Little Rock	3	0	0	.000	1	1	7	0-0	1.0	0.0
9/1	Ohio	4	1	0	1.000	0	0	8	0-0	1.0	1.0
9/4	at Northern Iowa	4	0	0	.000	3	1	9	0-0	1.0	1.0
9/5	vs. Southern Cal.	3	0	0	.000	1	1	5	0-0	1.0	1.0
9/5	vs. Creighton	3	0	0	.000	1	0	1	0-0	1.0	1.0
9/11	vs. Illinois	3	0	0	.000	2	0	7	0-0	0.0	0.0
9/11	at Wichita St.	5	0	0	.000	3	1	14	0-0	1.0	1.0
9/12	vs. Northern Ill.	3	0	0	.000	0	1	7	0-0	1.0	1.0
9/18	Xavier	4	0	0	1.000	3	0	11	0-0	0.0	0.0
9/20	Louisville	4	0	0	.000	3	0	9	0-0	0.0	0.0
9/25	at South Carolina	3	0	0	.000	1	0	7	0-0	0.0	0.0
9/27	at Florida	4	0	0	.000	0	3	11	0-0	0.0	0.0
10/2	Mississippi State										
10/4	Alabama										
10/7	Arkansas										
10/16	at Auburn										
10/18	Florida										
10/23	at Alabama										
10/25	at Ole Miss										
10/30	Texas A&M										
11/1	Louisiana State										
11/5	at Georgia										
11/8	at Tennessee										
11/22	at Louisiana State										
11/25	Georgia										
11/27	Auburn										

MACKENZIE WATSON
#2 | DS
5-5 | Fr.
LOUISVILLE, KY.
ASSUMPTION
UNDERGRADUATE STUDIES

2015 Season Highs	Categories	Career Highs
1, vs. Ohio (9/1/15)	Kills	1, vs. Ohio (9/1/15)
1,000 vs. Ohio (9/1)	Percentage	1,000, vs. Ohio (9/1/15)
-	Blocks	-
14, at Wichita State (9/11)	Digs	14, at Wichita State (9/11/15)
3, 3x, MR: Louisville (9/20)	Assists	3, 3x, MR: Louisville (9/20/15)
3, at Florida (9/27)	Aces	3, at Florida (9/27/15)

Career Stats

Season	GP-MP	K	K/G	E	TA	Pct	A	A/G	SA	SE	DIG	D/G	BS	BA	TB	B/G	Points	Pts/G
2015	51-14	1	0.02	0	2	.500	19	0.37	8	14	106	2.08	0	0	0	0.00	9.0	0.18
TOTAL	51-14	1	0.02	0	2	.500	19	0.37	8	14	106	2.08	0	0	0	0.00	9.0	0.18

TEAM MATCH-BY-MATCH

The Automated ScoreBook
Kentucky Team Match-by-Match (as of Sep 28, 2015)
All matches



Date	Opponent	sp	attack					set			serve				recept			blocking				bhe	points	score
			k	e	ta	pct	a	ta	pct	sa	se	ta	pct	re	ta	pct	dig	bs	ba	be	total			
Aug 28, 2015	MICHIGAN STATE	5	65	34	196	.158	57	182	.313	3	12	107	.888	2	103	.981	78	3	21	2	13.5	0	81.5	3-2
Aug 29, 2015	IUPUI	3	47	18	111	.261	45	110	.409	5	4	74	.946	0	58	1.000	44	0	8	4	4.0	0	56.0	3-0
Aug 29, 2015	LITTLE ROCK	3	49	14	113	.310	42	104	.404	7	4	74	.946	3	54	.944	39	0	14	6	7.0	0	63.0	3-0
Sep 01, 2015	OHIO	4	47	28	172	.110	43	162	.265	3	11	96	.885	8	85	.906	82	2	14	2	9.0	1	59.0	1-3
09-04-15	at UNI	4	67	26	164	.250	63	166	.380	4	8	99	.919	2	85	.976	68	0	23	6	11.5	2	82.5	3-1
09-05-15	vs USC	3	34	18	97	.165	30	95	.316	2	6	53	.887	6	67	.910	25	1	2	2	2.0	1	38.0	0-3
09-05-15	vs Creighton	3	33	21	103	.117	32	107	.299	2	8	60	.867	7	67	.896	40	3	0	1	3.0	1	38.0	0-3
09-11-15	vs Illinois	3	31	20	108	.102	29	110	.264	0	10	62	.839	2	73	.973	36	0	26	2	13.0	1	44.0	0-3
09-11-15	at Wichita State	5	63	19	153	.288	59	152	.388	3	12	100	.880	9	95	.905	55	4	14	4	11.0	0	77.0	2-3
09-12-15	vs Northern Illinois	3	47	12	97	.361	41	93	.441	7	11	73	.849	1	52	.981	40	2	10	3	7.0	0	61.0	3-0
Sep 18, 2015	at Xavier	4	56	17	138	.283	54	142	.380	7	7	96	.927	4	71	.944	68	1	24	4	13.0	1	76.0	3-1
Sep 20, 2015	LOUISVILLE	4	50	21	152	.191	47	145	.324	3	9	99	.909	1	75	.987	60	3	28	1	17.0	0	70.0	3-1
Sep 25, 2015	at South Carolina	3	47	14	106	.311	39	101	.386	3	10	72	.861	3	51	.941	43	1	15	1	8.5	2	58.5	3-0
Sep 27, 2015	at Florida	4	57	27	149	.201	54	148	.365	9	9	96	.906	4	83	.952	63	1	10	2	6.0	1	72.0	3-1
Kentucky		51	693	289	1859	.217	635	1817	.349	58	121	1161	.896	52	1019	.949	741	21	209	40	125.5	10	876.5	
		51	625	279	1779	.194	590	1799	.328	52	105	1124	.907	58	1039	.944	738	27	181	25	117.5	9	794.5	

Sets played: 51
Kills per set: 13.59
Assists per set: 12.45

Service aces per set: 1.14
Digs per set: 14.53
Blocks per set: 2.46

Points per set: 17.19
Ball handling errors per set: 0.20
Reception errors per set: 1.02



The Automated ScoreBook
Kentucky Combined Team Statistics (as of Sep 28, 2015)
All matches



RECORD:	OVERALL	HOME	AWAY	NEUTRAL
ALL GAMES	9-5	4-1	4-1	1-3
CONFERENCE	2-0	0-0	2-0	0-0
NON-CONFERENCE	7-5	4-1	2-1	1-3

#	Player	sp	Attack					Set		Serve			Dig			Blocking					points	
			k	k/s	e	ta	pct	a	a/s	sa	se	sa/s	re	dig	dig/s	bs	ba	total	blk/s	be		bhe
8	Darian Mack	51	177	3.47	116	530	.115	12	0.24	10	26	0.20	12	123	2.41	2	24	26	0.51	8	0	201.0
7	Kaz Brown	51	147	2.88	44	316	.326	1	0.02	0	0	0.00	0	4	0.08	10	61	71	1.39	11	0	187.5
3	Sharay Barnes	20	50	2.50	14	108	.333	0	0.00	0	0	0.00	0	5	0.25	0	6	6	0.30	1	1	53.0
4	Anni Thomasson	30	64	2.13	24	230	.174	4	0.13	5	5	0.17	11	90	3.00	0	8	8	0.27	0	0	73.0
15	Brooke Morgan	37	68	1.84	23	169	.266	1	0.03	0	0	0.00	0	7	0.19	1	24	25	0.68	3	0	81.0
11	Emily Franklin	39	67	1.72	24	140	.307	6	0.15	13	17	0.33	1	23	0.59	2	35	37	0.95	7	0	99.5
9	Sara Schwarzwald	13	22	1.69	12	58	.172	2	0.15	0	2	0.00	0	4	0.31	3	7	10	0.77	4	0	28.5
1	Anna Nyberg	30	46	1.53	22	170	.141	2	0.07	2	11	0.07	6	26	0.87	1	6	7	0.23	3	0	52.0
6	Morgan Bergren	51	47	0.92	10	125	.296	528	10.35	5	14	0.10	0	80	1.57	2	38	40	0.78	3	6	73.0
5	Ashley Dusek	51	3	0.06	0	6	.500	47	0.92	9	16	0.18	6	248	4.86	0	0	0	0.00	0	1	12.0
14	Harper Hempel	23	1	0.04	0	3	.333	3	0.13	1	9	0.04	4	20	0.87	0	0	0	0.00	0	1	2.0
2	McKenzie Watson	51	1	0.02	0	2	.500	19	0.37	8	14	0.16	7	106	2.08	0	0	0	0.00	0	1	9.0
20	Olivia Dailey	27	0	0.00	0	2	.000	10	0.37	5	7	0.19	0	5	0.19	0	0	0	0.00	0	0	5.0
	TEAM	-	-	-	-	-	-	-	-	-	-	-	5	-	-	-	-	-	-	-	-	-
	KENTUCKY	51	693	13.59	289	1859	.217	635	12.45	58	121	1.14	52	741	14.53	21	209	125.5	2.46	40	10	876.5
	Opponents	51	625	12.25	279	1779	.194	590	11.57	52	105	1.02	58	738	14.47	27	181	117.5	2.30	25	9	794.5

Team Statistics	UK	OPP
ATTACK		
Kills	693	625
Errors	289	279
Total Attacks	1859	1779
Attack Pct	.217	.194
Kills/Set	13.6	12.3
SET		
Assists	635	590
Attempts	1817	1799
Assist Pct	.349	.328
Assists/Set	12.5	11.6
SERVE		
Aces	58	52
Errors	121	105
Attempts	1161	1124
Serve Pct	.896	.907
Aces/Set	1.1	1.0
SERVE RECEPTIONS		
Errors	52	58
Errors/Set	1.0	1.1
Attempts	1019	1039
Reception Pct	.949	.944
DEFENSE		
Digs	741	738
Digs/Set	14.5	14.5
BLOCKING		
Block Solo	21	27
Block Assist	209	181
Total Blocks	125.5	117.5
Blocks/Set	2.5	2.3
Block Errors	40	25
Ball handling errors	10	9
ATTENDANCE		
Total	8659	9586
Dates/Avg Per Date	5/1732	5/1917
Neutral site #/Avg	4/1038	
Current win streak	5	-
Home win streak	1	-

Date	Opponent	Score	Score by set	Att.
Aug 28	#19 MICHIGAN STATE	w 3-2	29-27,15-25,25-22,23-25,15-12	1936
Aug 29	IUPUI	w 3-0	25-23,25-17,25-21	517
Aug 29	LITTLE ROCK	w 3-0	25-23,25-14,25-22	1467
Sep 01	OHIO	L 1-3	25-23,19-25,23-25,28-30	1401
09-04-15	at UNI	w 3-1	25-20,25-27,25-19,25-20	2784
09-05-15	vs #8 USC	L 0-3	11-25,19-25,21-25	2075
09-05-15	vs Creighton	L 0-3	23-25,17-25,18-25	2075
09-11-15	vs #7 Illinois	L 0-3	24-26,19-25,18-25	0
09-11-15	at Wichita State	L 2-3	14-25,26-24,25-15,23-25,12-15	2044
09-12-15	vs Northern Illinois	w 3-0	25-19,25-20,25-19	0
Sep 18	at Xavier	w 3-1	22-25,25-17,25-17,25-20	1315
Sep 20	LOUISVILLE	w 3-1	25-27,25-18,25-20,25-23	3338
*Sep 25	at South Carolina	w 3-0	25-15,25-22,25-18	1365
*Sep 27	at #5 Florida	w 3-1	22-25,25-23,25-21,25-21	2078

Record in 3-set matches: 4-3
Record in 4-set matches: 4-1
Record in 5-set matches: 1-1



The Automated ScoreBook
Kentucky Combined Team Statistics (as of Sep 30, 2015)
Conference matches



RECORD:	OVERALL	HOME	AWAY	NEUTRAL
ALL GAMES	2-0	0-0	2-0	0-0
CONFERENCE	2-0	0-0	2-0	0-0
NON-CONFERENCE	0-0	0-0	0-0	0-0

#	Player	sp	Attack				pct	Set		Serve			Dig			Blocking					points	
			k	k/s	e	ta		a	a/s	sa	se	sa/s	re	dig	dig/s	bs	ba	total	blk/s	be		bhe
8	Darian Mack	7	31	4.43	14	72	.236	1	0.14	1	3	0.14	2	13	1.86	0	1	1	0.14	0	0	32.5
15	Brooke Morgan	7	20	2.86	4	39	.410	0	0.00	0	0	0.00	0	3	0.43	0	2	2	0.29	1	0	21.0
4	Anni Thomasson	7	18	2.57	9	64	.141	1	0.14	4	3	0.57	3	25	3.57	0	3	3	0.43	0	0	23.5
11	Emily Franklin	7	17	2.43	5	31	.387	0	0.00	1	4	0.14	0	3	0.43	0	4	4	0.57	0	0	20.0
7	Kaz Brown	7	14	2.00	7	37	.189	0	0.00	0	0	0.00	0	2	0.29	1	8	9	1.29	2	0	19.0
6	Morgan Bergren	7	3	0.43	2	10	.100	85	12.14	2	4	0.29	0	9	1.29	1	7	8	1.14	0	1	9.5
5	Ashley Dusek	7	1	0.14	0	2	.500	5	0.71	0	1	0.00	0	32	4.57	0	0	0	0.00	0	0	1.0
20	Olivia Dailey	3	0	0.00	0	0	.000	0	0.00	1	1	0.33	0	1	0.33	0	0	0	0.00	0	0	1.0
14	Harper Hempel	1	0	0.00	0	0	.000	0	0.00	0	1	0.00	1	0	0.00	0	0	0	0.00	0	1	0.0
2	McKenzie Watson	7	0	0.00	0	0	.000	1	0.14	3	2	0.43	1	18	2.57	0	0	0	0.00	0	1	3.0
	#TM	-	-	-	-	-	-	-	-	-	-	-	0	-	-	-	-	-	-	-	-	-
	KENTUCKY	7	104	14.86	41	255	.247	93	13.29	12	19	1.71	7	106	15.14	2	25	14.5	2.07	3	3	130.5
	Opponents	7	75	10.71	39	234	.154	72	10.29	7	15	1.00	12	96	13.71	3	33	19.5	2.79	4	2	101.5

Team Statistics	UK	OPP
ATTACK		
Kills	104	75
Errors	41	39
Total Attacks	255	234
Attack Pct	.247	.154
Kills/Set	14.9	10.7
SET		
Assists	93	72
Attempts	249	241
Assist Pct	.373	.299
Assists/Set	13.3	10.3
SERVE		
Aces	12	7
Errors	19	15
Attempts	168	149
Serve Pct	.887	.899
Aces/Set	1.7	1.0
SERVE RECEPTIONS		
Errors	7	12
Errors/Set	1.0	1.7
Attempts	134	149
Reception Pct	.948	.919
DEFENSE		
Digs	106	96
Digs/Set	15.1	13.7
BLOCKING		
Block Solo	2	3
Block Assist	25	33
Total Blocks	14.5	19.5
Blocks/Set	2.1	2.8
Block Errors	3	4
Ball handling errors	3	2
ATTENDANCE		
Total	0	3443
Dates/Avg Per Date	0/0	2/1722
Neutral site #/Avg	0/0	
Current win streak	2	-
Home win streak	0	-

Date	Opponent	Score	Score by set	Att.
*Sep 25	at South Carolina	w 3-0	25-15,25-22,25-18	1365
*Sep 27	at #5 Florida	w 3-1	22-25,25-23,25-21,25-21	2078

Record in 3-set matches: 1-0
Record in 4-set matches: 1-0
Record in 5-set matches: 0-0