

# KENTUCKY

2016 GYMNASTICS

OUR TIME TO

SHINE



## KENTUCKY GYMNASTICS



### KENTUCKY GYMNASTICS 2016 ROSTER

<b>Name</b>	<b>Height</b>	<b>Events</b>	<b>Class</b>	<b>Hometown/Previous College/High School</b>
Alyssa Bertoni	5-5	All-Around	Junior	Frederick, Md./Brunswick
Marissa Beucler	5-2	All-Around	Senior	Findlay, Ohio/Ohio Virtual Academy
Kirsten Canini	5-4	All-Around	Junior	Carroll, Ohio/Bloom-Carroll
Katie Carlisle	5-3	All-Around	Sophomore	Newark, Ohio/Newark
Taylor Carlson	5-1	All-Around	Freshman	Chicago, Ill./Hinsdale South
Katrina Coca	5-5	All-Around	Freshman	Stillwater, Okla./Stillwater
Danea Davis	5-2	All-Around	Freshman	Waldorf, Md./West Lake
Sidney Dukes	5-2	All-Around	Freshman	Tyler, Texas/ Robert E. Lee
Brittany Furuyama	5-5	All-Around	Sophomore	Houston, Texas/ Texas Connections Academy
Alex Hyland	5-5	All-Around	Freshman	Foxborough, Mass./Foxbrough
Molly Penner	5-2	All-Around	Freshman	Lincoln, Neb./Lincoln East
Tiara Phipps	5-6	All-Around	Senior	San Antonio, Texas/ William J. Brennan
Taylor Puryear	5-2	All-Around	Junior	Suiltand, Md./Dr. Henry A. Wise
Cori Rechenmacher	5-1	All-Around	Sophomore	Batavia, Ill./Rosary
Amy Roemmele	5-3	All-Around	Senior	White Lake, Mich./Walled Lake Northern
Aubree Rosa	5-2	All-Around	Freshman	Covina, Calif./Charter Oak
Katie Stuart	5-2	All-Around	Freshman	Suwanee, Ga./Lambert
Sydney Waltz	5-3	All-Around	Sophomore	Findlay, Ohio/Liberty-Benton
Montana Whittle	5-9	All-Around	Senior	Lincoln, Neb./Lincoln Southwest

### TABLE OF CONTENTS

Team Photo .....	1	Top Scores .....	29
2016 Roster .....	1	NCAA Championship History .....	30
Competition Schedule .....	2	Honors and Awards .....	31
Returners.....	3-14	Letterwinners .....	32
Newcomers .....	15-23	SEC Academic Honor Roll .....	33
Coaching Staff.....	24-27	Year-by-Year Results .....	34-40



# 2016 UNIVERSITY OF KENTUCKY GYMNASTICS COMPETITION SCHEDULE

DATE	TIME	OPPONENT	LOCATION	TELEVISION BROADCAST
<b>12/13/15</b>	<b>2 P.M.</b>	<b>BLUE/WHITE</b>	<b>MEMORIAL COLISEUM</b>	
<b>01/08/16</b>	<b>7 P.M.</b>	 <b>BALL STATE</b>	<b>MEMORIAL COLISEUM</b>	
01/15/16	8 P.M.	 Auburn	Auburn, Ala.	
01/22/16	8:30 P.M.	 LSU	Baton Rouge, La.	
<b>01/29/16</b>	<b>7 P.M.</b>	 <b>GEORGIA</b>	<b>MEMORIAL COLISEUM</b>	
02/05/16	8:30 P.M.	 Alabama	Tuscaloosa, Ala.	
<b>02/12/16</b>	<b>7 P.M.</b>	 <b>MIZZOU</b>	<b>MEMORIAL COLISEUM</b>	
02/14/16	1 P.M.	 Ball State	Muncie, Ind.	
02/21/16	2 P.M.	 West Virginia	Morgantown, WV	
02/26/16	8 P.M.	 Arkansas	Fayetteville, Ark.	
<b>03/04/16</b>	<b>7 P.M.</b>	 <b>FLORIDA</b>	<b>MEMORIAL COLISEUM</b>	
<b>03/11/16</b>	<b>7 P.M.</b>	 <b>IOWA STATE</b>	<b>MEMORIAL COLISEUM</b>	
03/19/16	TBA	 SEC Championships	North Little Rock, Ark.	 /  / 
04/02/16	TBA	 NCAA Regionals	TBA	
04/15/16	TBA	 NCAA Championships	Fort Worth, Texas	

HOME MEETS IN BOLD

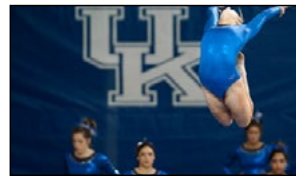
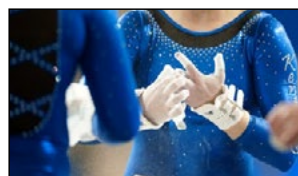

# KENTUCKY

2016 GYMNASTICS



RETURNERS

# ALYSSA BERTONI

**JUNIOR | 5-5  
FREDERICK, MD.  
BRUNSWICK  
GYMNASTICS CLUB**



## 2015 SEASON/CAREER HIGHS

2015 Season	Event	Career
-	Vault	-
-	Bars	-
-	Beam	-
-	Floor	-
-	All-Around	-

## BIOGRAPHY

### 2014 (SOPHOMORE)

Did not compete in her sophomore season as a Wildcat, redshirted.

### 2014 (FRESHMAN)

Did not compete in her first season as a Wildcat, redshirted.

### PRE-COLLEGE

Was a five-time Regional qualifier ... Was an Eastern National qualifier ... Won beam and the all-around at the 2010 Magical Classic ... Placed in the top 10 in the all-around at the State Championships and top 20 at regionals in 2010 ... Finished third in the all-around at the 2011 Frederick Classic ... Recorded a top-10 finish at the State Championships and a 14th-place all-around finish at regionals in 2011 ... Finished in the top 10 at the Maryland Classic, Frederick Classic and Malibu Coast Challenge in 2012 ... Placed second at the State Championships on bars and competed at regionals in 2012 ... Posted a second-place finish on bars at the Manhattan Classic and finished second on bars and third on floor at the Frederick Classic in 2013 ... Notched a top 10 finish at the 2013 State Championships and a top 20 finish at regionals.

### PERSONAL

Full name is Alyssa Marie Bertoni ... Parents are Dan and Jeanne Bertoni ... Has two siblings, sister Maria, 17 and a brother Danny, 14.

# MARISSA BEUCLER

SENIOR | 5-2

FINDLAY, OHIO

OHIO VIRTUAL ACADEMY

CINCINNATI GYMNASTICS ACADEMY



## 2015 SEASON/CAREER HIGHS

2015 Season	Event	Career
9.775	Vault	9.775
9.850	Bars	9.900
9.825	Beam	9.825
-	Floor	9.725
-	All-Around	-

## BIOGRAPHY

### 2015 (JUNIOR)

Named to the SEC Academic Team for the second consecutive season ... Competed in each of the last 10 meets for the Wildcats as a junior, on vault and uneven bars in each contest, on beam six times and on floor twice for her first two all-around performances of her career ... Posted team-high scores on uneven bars in four meets and on vault and in the all-around once ... Earned a career-high 9.825 on floor and a career-high 9.800 on vault to post a 39.125 in her all-around debut at the SEC Championships ... Recorded a 9.825 on balance beam in back-to-back weeks, first in UK's upset win over Auburn on March 6 ... Notched a season-best 9.850 on uneven bars in UK's home opener vs. Alabama on Jan. 30.

### 2013 (FRESHMAN)

Emerged as a solid contributor in her freshman season ... Began the season three weeks in and competed on beam every meet the rest of the season ... Also vaulted four times during the season ... Won beam at her first career competition against No. 9 Arkansas with a 9.825, helping lead UK to an upset victory ... Vault career high 9.75 came at the SEC Championships ... Performed admirably after being thrown

into the floor exercise lineup on short notice at SECs, where she scored a 9.725 competing in the event for the first time collegiately on a huge stage.

### PRE-COLLEGE

Trained at Cincinnati Gymnastics Academy in Ohio under coaches Mary Lee Tracy, Whitney Snowden, Amanda Surine and Rachael Tracy ... Finished first on vault, uneven bars, balance beam, floor exercise and all-around with a 37.500 at the Universal Galaxy Invitational in 2012 ... Won both the all-around (37.775) and uneven bars at the Buckeye Classic, and also finished first in all-around at Ohio State Championships in 2012 ... Concluded 2012 at the Junior Olympic Nationals in Hampton, VA, finishing eighth in the all-around and sixth on floor exercise.

### PERSONAL

Full name is Marissa Noelle Beucler ... Was born on May 10, 1995 in Findlay, Ohio ... Parents are Shawn and Michelle Beucler ... Has a younger sister, Alexis and a younger brother, Braydon.



# KIRSTEN CANINI

**REDSHIRT SOPHOMORE | 5-4**  
**CAROLL, OHIO**  
**BLOOM-CARROLL**  
**GYM X-TREME**

## 2015 SEASON/CAREER HIGHS

2015 Season	Event	Career
-	Vault	-
-	Bars	-
-	Beam	-
-	Floor	-
-	All-Around	-

## BIOGRAPHY

### 2015 (SOPHOMORE)

Named to the SEC Academic Team for the second consecutive season ... Did not compete in her sophomore season, redshirted.

### 2014 (FRESHMAN)

Named to the SEC First-Year Academic Honor Roll ... Did not compete in her first season as a Wildcat, redshirted.

### PRE-COLLEGE

Competed for Gym X-treme under Coach Ric Voorhies and Joanne Docherty... Won all-around at the 2009 Buckeye Classic... Placed second all-around at 2009 Regionals... Finished in the top ten at the 2010 Classic Rock Invitational and Buckeye Classic... finished third on bars at the 2011 Arnold Challenge... Finished eighth at the 2012 State Championships... Won the all-around title and finished first on bars at the 2013 Daytona Beach Open... 2013 regional qualifier.

### PERSONAL

Full name is Kirsten Nicole Canini... Parents are Victor and Joan Canini...Has two older siblings, Cameron, 22, and Connor, who is 20.



# KATIE CARLISLE

**SOPHOMORE | 5-3  
NEWARK, OHIO  
NEWARK  
BUCKEYE GYMNASTICS**

## 2015 SEASON/CAREER HIGHS

2015 Season	Event	Career
-	Vault	-
9.800	Bars	9.800
9.850	Beam	9.850
9.825	Floor	9.825
-	All-Around	-

## BIOGRAPHY

### 2015 (FRESHMAN)

Named to the SEC First-Year Academic Honor Roll ... Quickly made an impact and competed in all 12 meets as a freshman ... Competed on bars and floor in every meet and on balance beam in each of the last eight contests in 2015 ... Recorded a career-best 9.825 on uneven bars in the regular-season finale on March 13 ... Earned a 9.825 on floor, good for a career high on Feb. 27 at Florida ... Stepped in on beam with a 9.850 in her career debut on the event on Feb. 6 at Missouri.

### PRE-COLLEGE

Competed for Buckeye Gymnastics under the direction of Kittia Carpenter and Li Li ... A three-time TOPs National Team member ... Was a level 10 Ohio state champion on balance beam, floor, uneven bars and all-around in 2012 and a Region 5 champion on uneven bars ... In 2011, also at level 10, claimed 12 first place finishes in six competitions in addition to being crowned an Ohio state champion in the all-around and on floor and earning a Region 5 title on balance beam ... Notched a first-place finish on uneven bars at the Arnold Gymnastics Challenge along with placing fourth in the all-around and uneven bars at the

Region 5 Championship and ninth on uneven bars at JO Nationals in her first season at level 10 in 2010.

### PERSONAL

Full name is Kathryn Lynn Carlisle ... Daughet of Jim and Debbie Carlisle ... Has two siblings, Andrew and Abby ... Born on April 21, 1996 in Columbus, Ohio.



**BRITTANY FURUYAMA**

**SOPHOMORE | 5-5  
HOUSTON, TEXAS  
TEXAS CONNECTIONS ACADEMY  
STARS GYMNASTICS**

**2015 SEASON/CAREER HIGHS**

2015 Season	Event	Career
9.800	Vault	9.800
-	Bars	-
-	Beam	-
-	Floor	-
-	All-Around	-

**BIOGRAPHY****2015 (FRESHMAN)**

Competed on vault in her freshman season ... Posted a career-best 9.800 on vault against No. 9 Auburn, helping the Wildcats to an upset of the Tigers.

**PERSONAL**

Hails from Houston, Texas ... Currently majoring in undergraduate studies.

**PRE-COLLEGE**

Competed for Stars Gymnastics and coaches Dan and Ashley Baker ... In 2013, placed first on vault with a perfect 10.0 in addition to a third-place all-around finish at the Alamo Classic ... Won vault and finished third in the all-around at the WOGA Classic and won vault and floor at the City of Lights Invite ... Placed in the top seven at regionals and finished 14th in the all-around and third on vault at JO Nationals ... In 2012, won vault and placed fourth in the all-around at regionals to qualify for JO Nationals ... At nationals, placed second on floor, third on vault and finished 17th in the all-around ... In the regular season, won four vault events and three floor competitions, including both at the state championships in addition to a second-place showing in the all-around ... In 2009, finished second in the all-around at the state championships and placed first on floor at regionals to qualify for JO Nationals in her first year competing at level 10



# TIARA PHIPPS

**SENIOR | 5-6**  
**SAN ANTONIO, TEXAS**  
**WILLIAM J. BRENNAN**  
**AERIAL ATHLETICS | NATIONAL ELITE GYMNASTICS**

## 2015 SEASON/CAREER HIGHS

2015 Season	Event	Career
9.875	Vault	9.875
-	Bars	9.825
-	Beam	-
9.875	Floor	9.925
-	All-Around	-

## BIOGRAPHY

### 2015 (JUNIOR)

Named to the SEC Academic Team for third consecutive season ... Competed on floor in every meet and on vault in five contests for the Wildcats as a junior ... Led UK on floor three times and on vault twice ... Notched season-highs of 9.875 on both vault and floor vs. Auburn on March 6, both team-high totals, and the 9.875 on vault was a new career best ... Posted a team-high 9.850 on vault the following week.

### 2014 (SOPHOMORE)

Named to the SEC Academic Honor Roll ... Named to the SEC Community Service Team ... Competed in 12 meets for UK in 2014, 12 times on floor and twice on uneven bars ... Recorded a career-best and team-high 9.925 on floor, tied for second on the event at the NCAA Regionals ... Notched a meet-best 9.825 in her career debut on uneven bars in Kentucky's win at Missouri on Jan. 24.

### 2013 (FRESHMAN)

Named to the SEC First-Year Academic Honor Roll ... Stepped right into the UK floor exercise lineup and contributed immediately as a freshman ... Earned a 9.725 at her first career meet at Cal ... Scored a season-high 9.8 three times including at NCAA Regionals ... Averaged over a 9.75 on floor.

### PRE-COLLEGE

Competed for Aerial Athletics and National Elite Gymnastics under Kristen Danson, Mark England, Ryan Snider and Heather Schnelzer ... Three-time Western National Team member ... Finished second at 2011 Texas State Meet in all-around, beam and floor ... Third Place in all-around at 2011 Regionals ... Took 24th in all-around at 2011 JO Nationals ... Level Nine Western champion on floor and vault in 2010 ... Level Nine Regional champion in all-around, bars, floor and vault in 2010 ... Level Nine State champion in all-around, floor and vault in 2010 ... Competed in track and field during 2012 where she was part of team that set school record in 4x100 meter relay ... Regional qualifier in 4x100 and 4x200 ... Track and Field Brennan Bear Female MVP ... Member of National Honor Society, Mu Alpha Theta and magna cum laude graduate of William J. Brennan High School.

### PERSONAL

Full name is Tiara Monique Phipps ... Parents are Altoneyar and Lori Phipps ... Has a sister Taliah, 16 ... Native of San Antonio, Texas ... Baptized by Basketball Hall of Famer and former San Antonio Spurs player David Robinson ... Majors in Psychology.



# TAYLOR PURYEAR

**JUNIOR | 5-2**  
**SUITLAND, MD.**  
**DR. HENRY A. WISE**  
**UNIQUE SPORTS ACADEMY**

## 2015 SEASON/CAREER HIGHS

2015 Season	Event	Career
-	Vault	-
-	Bars	-
9.800	Beam	9.800
9.850	Floor	9.925
-	All-Around	-

## BIOGRAPHY

### 2015 (SOPHOMORE)

Was named to the All-SEC Team for the first time in her career ... Earned SEC Academic Team accolades for the second consecutive season ... Competed in every meet on floor and twice on beam ... Won three event titles, all on floor, in her sophomore season and led UK a team-high eight times on the event ... Capped the season with a team-high-tying 9.850 on floor at the NCAA Regionals ... Posted a session-high-tying 9.900 at the SEC Championships, a season-best score on floor ... Earned a 9.850 vs. Arkansas on Feb. 20 and a 9.850 at Missouri on Feb. 6 to win her first two floor event titles of her career ... Notched a career-high-tying 9.800 on balance beam in her season debut on the event on Jan. 16, Excite Night

### 2014 (FRESHMAN)

Named to the SEC First-Year Academic Honor Roll ... Competed in 12 meets for UK as a freshman in 2014, 12 times on floor and three times on balance beam ... Led UK on floor twice in her freshman season ... Scored a career-high 9.800 on balance beam at the NCAA Regionals, tied for fourth ... Claimed a meet-high score of 9.900 on floor in UK's win over

California and Centenary on March 7 ... Posted a career-best 9.925 on floor in UK's upset win over Auburn on Feb. 28, tied for the Wildcats' second-highest score on the event in 2014.

### PRE-COLLEGE

Won the all-around title at the 2009 Columbia Challenge and the Frederick Classic... Finished sixth at the 2010 State Championships... Won the all-around title at the 2010 Unique Classic... Finished third at the 2011 Maryland Classic... Won beam at the 2011 State Championships... Won the all-around title while finishing first on beam at the 2012 Circle of Stars meet... She finished second all-around and first on floor at the 2013 Maryland Classic... Won the all-around title and finished first on floor at the 2013 March Madness Invitational... Finished fourth all-around at the 2013 State Championships... Finished fourth on bars at the 2013 Regionals.

### PERSONAL

Full name is Taylor Annette Puryear... Parents are Charles and Deborah Puryear.



# CORI RECHENMACHER

**SOPHOMORE | 5-1  
BATAVIA, ILLINOIS  
ROSARY  
LEGACY ELITE**

## 2015 SEASON/CAREER HIGHS

2015 Season	Event	Career
-	Vault	-
9.850	Bars	9.850
9.875	Beam	9.875
-	Floor	-
-	All-Around	-

## BIOGRAPHY

### 2015 (FRESHMAN)

Became the first Wildcat in program history, along with teammate Sydney Waltz, to be named to the SEC All-Freshman Team ... Competed in every meet on uneven bars and balance beam in an impressive freshman campaign ... Led the Wildcats on bars four times and on beam twice ... Posted a 9.825 on uneven bars and a 9.800 on balance beam at the SEC Championships ... Posted a career-best 9.875 on beam on Feb. 20 vs. Arkansas ... Recorded a career-high-tying 9.850 on bars on Feb. 13 at Oklahoma after setting a career best on the event in the home opener on Jan. 16 with a 9.850 ... Led UK on bars and beam on Jan. 24 at Georgia with a 9.800 on bars and a 9.825 on beam.

### PRE-COLLEGE

Competed for Legacy Elite under the leadership of Jiani Wu, Yuejiu Li and Jing Wei. Competed at level 10 since 2012, placed third on uneven bars at regionals in 2013 and qualified for nationals ... At the Illinois State Championships, placed second on beam and all-around and third place on uneven bars after winning all-around, balance beam, floor and vault at the LGA Invitational ... In 2012, won the balance

beam and floor events and finished second on uneven bars and in the all-around at the Illinois State Championships in addition to a first-place mark in the all-around, balance beam, floor and uneven bars at the Gliders Invitational ... At level 9 in 2010, won both the all-around and balance beam at the Eastern Championships and regionals ... Attended Rosary High School and was a member of the National Honor Society.

### PERSONAL

Full name is Corinne Nicole Rechenmacher ... Daughter of Roh and Gretchen Rechenmacher ... Has one sibling, A.J. ... Majoring in Nursing.



# AMY ROEMMELE

**SENIOR | 5-3**  
**WHITE LAKE, MICH.**  
**WALLED LAKE NORTHERN**  
**OAKLAND GYMNASTICS**

## 2015 SEASON/CAREER HIGHS

2015 Season	Event	Career
-	Vault	-
9.825	Bars	9.900
9.750	Beam	9.850
-	Floor	-
-	All-Around	-

## BIOGRAPHY

### 2015 (JUNIOR)

Earned SEC Academic Team honors for the third consecutive season ... Competed in every meet in 2015 on bars and in eight meets on beam ... Recorded a 9.825 on uneven bars at the NCAA Regionals after a season-best 9.850 on the event at the SEC Championships ... Notched a 9.825 on bars on Excite Night on Jan. 16 ... Posted a season-best 9.750 on beam on Jan. 30 vs. Alabama.

### 2013 (FRESHMAN)

Showed great improvement on uneven bars as she began the season only competing as an exhibition athlete ... Cracked the lineup midseason before missing the latter stretch of the year with a viral illness ... Season-best 9.8 came at Ball State.

### PRE-COLLEGE

Competed for Oakland Gymnastics under Ruth Miller ... Junior Olympic Uneven Bar National Champion in 2010 ... Won uneven bars at Region 5 Championships in 2010 ... Tied for third on floor exercise and 10th overall at 2012 Regionals ... Level 10 gymnast since 2009 ... 2011 Michigan State beam champion ... Finished first on uneven bars, balance beam, floor

exercise and all-around at Kalahari Lua in Leos Invitational ... Placed 15th in all-around at 2011 Junior Olympic Nationals ... Placed second on bars at 2011 regional championships ... third-place in all-around at 2011 Regionals.

### PERSONAL

Full name is Amy Elizabeth Roemmele ... Parents are Scott and Renee ... Has two sisters Megan, 20, and Rachel, 14 ... Native of White Lake, Mich. ... Majoring in Kinesiology



# SYDNEY WALTZ

**SOPHOMORE | 5-3  
FINDLAY, OHIO  
LIBERTY-BENTON  
GOLD MEDAL GYMNASTICS**

## 2015 SEASON/CAREER HIGHS

2015 Season	Event	Career
9.900	Vault	9.900
9.875	Bars	9.875
9.875	Beam	9.875
9.825	Floor	9.825
39.325	All-Around	39.325

## BIOGRAPHY

### 2015 (FRESHMAN)

Qualified for the NCAA Championships in the all-around, the 12th UK gymnast to earn a bid to nationals ... Named to the All-SEC Team and became the first Wildcat in program history, along with teammate Cori Rechenmacher, to be named to the SEC All-Freshman Team ... Competed in all 12 meets as a freshman on vault, competed 11 times on bars, nine times on beam and four times on floor and in the all-around ... Won six event titles, highlighted by a 9.900 on floor at the SEC Championships' first session ... Competed at the NCAA Championships after a 39.125 in the all-around at the NCAA Regionals ... Posted a career-best 9.900 on floor, at the SEC Championships ... In just her second all-around performance, notched a career-best 39.400, highlighted by a career-high 9.925 on beam, to win both events along with a 9.850 on floor, her third event title of the meet ... Earned back-to-back scores of 9.900, on Feb. 20 vs. Arkansas and on Feb. 27 at Florida ... Tallied a 9.875 on uneven bars, good for a career best on Jan. 16 in her Memorial Coliseum debut.

### PRE-COLLEGE

Competed for Gold Medal Gymnastics and was coached by Robin Ewing-Bodem, Krystle Cook and Jackie McCarter... Competed for the last four seasons at level 10 ... In 2013, qualified for JO Nationals and placed second on balance beam and vault, fifth on floor and eighth in the

all-around and earned an invitation to train at the U.S. National Gymnastics Training Center in Huntsville, Texas ... Finished second in the all-around, uneven bars and vault at regionals and was selected as a Region 5 All-Star Team Member in addition to being named to Gymnastike's Region 5 Best Ten JO Moments ... Won three titles and placed no lower than third in the all-around this season in addition to posting wins in every event at least once ... In 2012, placed no lower than second in all-around in regular season competition, which included three first-place finishes ... At the state championships, won the uneven bars and vault competition and placed second in the all-around ... Qualified for JO Nationals in 2011 after winning vault and finishing third on floor and eighth in the all-around at regionals ... As a student at Liberty-Benton High School, was an honor roll student and was nominated as an "Outstanding" STRIDES member, a program recognizing leadership at her high school.

### PERSONAL

Parents are Marion and Brenda Waltz .... Has one sibling, Ty ... Majoring in Integrated Strategic Communication.



# MONTANA WHITTLE

**SENIOR | 5-9  
LINCOLN, NEB.  
LINCOLN SOUTHWEST  
NEBRASKA SCHOOL OF GYMNASTICS**

## 2015 SEASON/CAREER HIGHS

2015 Season	Event	Career
-	Vault	-
9.675	Bars	9.775
9.875	Beam	9.875
-	Floor	-
-	All-Around	-

## BIOGRAPHY

### 2015 (JUNIOR)

Was named to the SEC Academic Team and selected to the SEC Community Service Team ... Competed in every meet for the Wildcats as a junior on balance beam and once on uneven bars ... Posted her first career event title at Missouri with a career-best 9.875 on balance beam on Feb. 6 ... Matched her career high with a 9.875 vs. Ball State and Pittsburgh on March 13 ... Added a 9.800 on balance beam at the NCAA Regionals to finish second on the team ... Recorded a 9.825 on beam vs. Alabama on Jan. 30 and again on Feb. 27 at Florida ... Was a consistent contributor on beam and scored a 9.750 or higher on seven occasions ... Stepped in on uneven bars with a 9.675 on Feb. 13 at Oklahoma.

### 2014 (SOPHOMORE)

Was named to the SEC Academic Team ... Competed in four meets on bars as a sophomore ... In her collegiate debut, posted a 9.775 on bars on Excite Night ... Recorded a 9.750 on bars at the SEC Championships and followed with a 9.650 at the NCAA Regionals.

### 2013 (SOPHOMORE)

Did not compete in her first season as a Wildcat, redshirted.

### PRE-COLLEGE

Coached by UK head coach Tim Garrison, Rachel Garrison and Tanya Gifford at Nebraska School of Gymnastics ... Region Four Champion on uneven bars in 2011 and 2010 to go along with Regional Championship on floor exercise in 2010 ... Regional Champion on floor at 2009 Regionals ... Nebraska State Champion in all-around, beam, bars and floor in 2011 ... All-around and floor champion at 2011 Pink Invitational ... Placed second on beam and fourth in all-around at 2010 Regionals ... Western Nationals qualifier in 2010 and 2011 including fifth-place performance on bars and floor to go along with seventh in all-around ... Bars and beam champion at 2010 Dragons Invitational as well as second-place finish in all-around and floor ... Competed in diving as a junior at Lincoln Southwest High School ... Member of cheerleading team as freshman in high school ... Member of National Honors Society.

### PERSONAL

Full name is Montana Marie Whittle ... Parents are Carl and Paula Whittle ... Has a brother Ansel, who plays football and lacrosse at Endicott College in Massachusetts ... Native of Lincoln, Neb..

# KENTUCKY

2016 GYMNASTICS



NEWCOMERS





# TAYLOR CARLSON

**FRESHMAN | 5-1  
CHICAGO, ILL.  
HINSDALE SOUTH  
AERIAL GYMNASTICS CLUB**

## BIOGRAPHY

### PRE-COLLEGE

Competed for Aerial Gymnastics Club under the coaching of Don McPherson and his wife Patrice McPherson ... Qualified for both the state and regional meet in 2014, 2013, 2012, 2011 and 2010 ... Also qualified for J.O. Nationals as an alternate in 2012 .... In 2014, had an impressive finish at states, placing second on the floor, fourth on vault and fifth on bars for a fourth place all-around finish ... Finished 12th on the floor at regionals in 2014 ... Graduate of Hinsdale South High School.

### PERSONAL

Full name is Taylor Simone Carlson ... Parents are Tara and James Carlson ... Has two siblings – Jasmine (14) and Briana (13) ... Born on May 25, 1997 ... Hometown is Chicago, Ill., ... Currently undecided on a major.



# KATRINA COCA

**FRESHMAN | 5-5  
STILLWATER, OKLA.  
STILLWATER  
DYNMAO GYMNASTICS**



## BIOGRAPHY

### PRE-COLLEGE

Competed for Dynamo Gymnastics Club in which she had breakout seasons in 2014 and 2015... Finished second at the Oklahoma state championships in 2015, earning runner-up finishes on vault, bars and floor while placing fifth in the beam.... Earned the Region 3 crown, finishing in first in the bars (9.675), floor (9.550) and all-around (38.400) at 2015 regionals ... Earned first place finishes in 2014 at the state and regional meets in all-around.... Swept top honors in every category at 2014 state meet, with a final score of 37.250 to take the all-around state title.... Named a Region 3 national team member in 2014 and 2015....Graduate of Stillwater High School.

### PERSONAL

Parents are Erik and Stephanie Coca ... Has two siblings – brother Louis and sister Bela.. Calls Stillwater, Oklahoma home ... Still undecided on a major.





# DANAEA DAVIS

**FRESHMAN | 5-2  
WALDORF, MD.  
WEST LAKE  
UNIQUE SPORTS ACADEMY**

## BIOGRAPHY

### PRE-COLLEGE

Competed at the Unique Sports Academy under head coach Jordan Taleferro ... Qualified four times for both state and regional meets in 2014, 2013, 2012 and 2011 ... Also qualified for J.O. Nationals in 2011 ... A graduate of West Lake High School.

### PERSONAL

Parents are Chrystal and Tim Davis .... Has three siblings – Aylivia Singleton (22), Deionte Davis (18) and Aryen Davis (14) ... Born in Pensacola, Fla. on Feb. 3, 1997 ... Majoring in Kinesiology.



# SIDNEY DUKES

**FRESHMAN | 5-2  
TYLER, TEXAS  
ROBERT E. LEE  
EAST GYMNASTICS**



## BIOGRAPHY

### PRE-COLLEGE

Competed for East Gymnastics under the direction of Martin and Stacy Parsley ... In 2014, placed first on balance beam, second on vault and third in the all-around at the Texas State Championships ... Posted a runner-up finish on vault, finished third on floor and fifth in the all-around to qualify for J.O. Nationals at regionals ... In 2013 at regionals, she won floor along with a third-place finish on beam and a fifth-place all-around score... At J.O. Nationals, Dukes helped Region 3 win the Super Team event... To cap the 2013 season, Dukes received the Faith of Heart award by Texas Gymnastics for her perseverance through battling two years of injuries and qualifying for J.O. Nationals... Graduated from Robert E. Lee High School.

### PERSONAL

Full name is Sidney Reigh Dukes ... Parents are Susan and Rory Dukes ... Has two siblings – Garrett (16) and Bryant (14) ... Born in Tyler, Texas on November 30, 1996 ... Majoring in business marketing.





# ALEX HYLAND

**FRESHMAN | 5-5  
FOXBOROUGH, MASS.  
FOXBOROUGH  
ARNOLD'S GYMNASTICS**

## BIOGRAPHY

### PRE-COLLEGE

Competed for Arnold's Gymnastics under coach Nikki Longo ... A four-time Massachusetts state event and all-around champion... Claimed the Region 6 all-around title in 2014 ... Three-time Region 6 champion on uneven bars, in 2011, '13 and '14 .... Has qualified for J.O. Nationals four times, highlighted by a third-place finish on floor in 2013, a fourth-place finish on floor in '14 and a fifth-place beam finish in '12 .... At the Sand Dollar Invitational, Hyland won the event in 2012 and '13 along with a win on floor and a third-place all-around finish in '14 ... Won the Metroplex Challenge in 2014 ... An honor roll student at Foxborough High School, Hyland is a member of the National Honor Society.

### PERSONAL

Parents are Anne and Chris Hyland ... Has two siblings – Jake (22) and Aidan (20) ... Born in Boston, Mass., on May 8, 1997 ... Calls Foxborough, Mass., home .... Majoring in kinesiology.





# MOLLY PENNER

**FRESHMAN | 5-2  
LINCOLN, NEB.  
LINCOLN EAST  
NEBRASKA SCHOOL OF GYMNASTICS**

## BIOGRAPHY

### PRE-COLLEGE

Competed for the Nebraska School of Gymnastics under the guidance of head coach Beth Miller ... Qualified for the state and regional meets in 2014, 2013, 2012 and 2011 ... Other top performances included a third place finish on beam at the Chicago Style Invitational, second in all-around at Meet-Me in St. Louis, first place finish at the Chows Rising Stars Invitational and a third place finish in all-around at the state meet ... A graduate of Lincoln East High School in Lincoln, Neb.

### PERSONAL

Full name is Molly Marie Penner ... Parents are Brad and Angela Penner ... Has two siblings – Sarah (24) and Cameron (23) ... Born on May 13, 1997 in Lincoln, Neb., ... Plans to major in Kinesiology.



# AUBREE ROSA

**FRESHMAN | 5-2  
COVINA, CALIF.  
CHARTER OAK  
CHARTER OAK GLIDERS**



## BIOGRAPHY

### PRE-COLLEGE

Competed for the Charter Oak Gliders under the leadership of Steve and Beth Rybacki... First-place finishes in the all-around and on balance beam and uneven bars at the Gliders Invite and wins in the all-around and on floor at the Lady Luck Invitational in 2014 ... Competed at J.O. Nationals in 2014 and 2013, along with the Region I Championships in 2014, 2013 and 2012... Won all-around and balance beam in 2013 and all-around, uneven bars and floor in 2012... Won three additional all-around titles in 2013, along with five individual event wins. ... Claimed a state title on floor, runner-up finish in the all-around and a third-place finish on beam in 2012 .... Graduate of Charter Oak High School

### PERSONAL

Full name is Aubree Nicole Rosa .... Parents are Alex and Vikki Rosa ... Has two siblings – Caleb (16) and Jared (11) ... Born in San Dimas, Calif., on Feb. 17, 1997 ... Intends to major in nursing.



# KATIE STUART

FRESHMAN | 5-2  
 SUWANEЕ, GA  
 LAMBERT  
 GYMNASTIX TRAINING CENTER



## BIOGRAPHY

### PRE-COLLEGE

Competed for Gymnastix Training Center by Brad McClaren .... J.O. Nationals qualifier in 2013 and 2014 ... Claimed all-around, uneven bars and balance beam titles at the Georgia State Championships in 2014 .... Finished third on vault and fifth in the all-around at the Region 8 Championships, along with a top-20 showing in the all-around and a 10th-place finish on bars at J.O. Nationals .... In 2013 won the vault title at the Georgia State Championships and finished second in the all-around and on vault and third on balance beam at the Region 8 event .... At the 2013 Sterling Classic won the all-around title and swept the individual events .... In 2012 won vault and placed third in the all-around and on beam at the Georgia State Championships ... Graduate of Lambert High School.

### PERSONAL

Full name is Kathryn Lynn Stuart ... Parents are Peter and Toni Stuart ... Has two siblings – Lauren (26) and Chris (22) ... Born in Florida on Sept. 29, 1996 ... Calls Suwanee, Georgia home ... Currently undecided on a major.





# KENTUCKY

2016 GYMNASTICS



COACHING STAFF

## HEAD COACH TIM GARRISON



Tim Garrison enters his fifth season as the University of Kentucky gymnastics head coach after leading the team to unprecedented success in his first four seasons.

In 2015, Garrison led the Wildcats a 5-3 home record while posting some of the best scores for UK to date. On Mar. 6, 2015, Garrison led the team to post a 196.575 team score - good for second all-time in Kentucky history. The Wildcats flourished during 2015 in both uneven bars and beam, with Garrison guiding the team to the second and fifth best results in school history, respectively.

Under Garrison's tutelage, Sydney Waltz and Cori Rechenmacher became Kentucky's first two SEC All-Freshmen team selections. Additionally, Waltz became the first Wildcat to compete in the NCAA Championships as an all-rounder since Aronda Primault did so in 2002.

Waltz finished 15th overall, while taking 11th place on floor. Garrison also added two All-SEC selections in Waltz and then-sophomore Taylor Puryear during the 2015 campaign.

In 2014, Garrison led the Wildcats to a 6-1 home record, its best mark at Memorial Coliseum since 1991, a school-record NCAA Regional score for the second consecutive season and an individual appearance at the NCAA Championships.

With an upset win over No. 11 Auburn, UK scored a 196.275, the fifth-best team score in program history. The Wildccats totaled two scores that mark in the top 10 all-time and four in the top 20 in school history.

Along with a school-record NCAA Regional score of 195.925, senior Audrey Harrison tied for the win on balance beam. The win qualified Harrison for the NCAA Championships, marking UK's first appearance at the national championship meet since 2010.

Kentucky had a record-setting 2013 campaign that saw numerous school records fall. UK earned a ninth-consecutive NCAA Regional bid with a school-record regional qualifying score of 196.06 after breaking the team best score twice. A 196.775 in the regular season finale at Penn State bested the previous high score, set earlier in the season at Ball State.

The Wildcats notched three wins against SEC opponents, the most in program history and earned a 3-3-1 league mark, also a school best. All three wins were against teams ranked in the top 15, with two over top-nine foes. In postseason play, UK tallied the program's highest-ever NCAA Regional team score of 195.575 and finished fourth at the regional.

The Kentucky gymnastics team wrapped up a historic 2013 season by claiming the prestigious "Team of the Year Award" at the annual CATSPY Awards along with two individual awards. Garrison was named Coach of the Year alongside baseball coach Gary Henderson and rifle coach Harry Mullins, while sophomore Shannon Mitchell picked up the Scratch Award, given to the top non-scholarship student-athlete.

The Wildcats finished 2012 with three consecutive scores of 195.875 or

## THE GARRISON FILE

### PERSONAL

Birth Date: Aug. 5, 1970  
Hometown: Conroe, Texas  
Family: Rachel (wife); Rayley (19), Taige (14) and Teagan (12) (daughters); Reece (5), Rylan (1) (son)  
Parents: David and Lora Garrison  
Date Hired at UK: April 28, 2011

### EDUCATION

High School: Oak Ridge High School (Conroe, Texas)  
College: California State University at Fullerton, B.S., Physical Education, 1995  
- Graduated with honors in physical education  
- Full athletics scholarship from 1994-95

### COLLEGIATE COACHING CAREER

2011-Current: Kentucky Head Coach  
2006-11: Nebraska Assistant Coach  
1992-94: Cal State Fullerton Assistant Coach

### CLUB COACHING CAREER

2006-11: Nebraska School of Gymnastics (Lincoln, Neb.)  
1996-06: SCEGA Gymnastics (Temecula, Calif.)  
1994-96: SCATS Gymnastics (Huntington Beach, Calif.)

### NOTABLES

- Responsible for producing 10 NCAA All-Americans at Nebraska
- Helped lead Nebraska to the NCAA Tournament every season, including two Super Six appearances and two Big 12 Championships
- Was a five-time USA Gymnastics Coach of the Year for Southern California (1999, 2001, 02, 03, 04) while at SCEGA Gymnastics where he produced 27 national champions, 10 Junior Olympic National Team members and four Elite National Team members
- Was a personal coach at the 2000 Olympic trials in Boston, Mass., and 2011 World Championships in Ghent, Belgium
- USA Gymnastics Coach of the Year in 2009 for Nebraska (club)

## HEAD COACH TIM GARRISON

higher, Kentucky's best-ever three meet stretch. UK also sealed the first winning regular season since 2008 in Garrison's first campaign.

Garrison guided the Wildcats to a final No. 25 ranking with a National Qualifying Score of 390.240 in 2012. The ranking made Garrison the first head coach in school history to take his team to a top-25 final ranking in his first season. The Wildcats earned back-to-back victories over top-25 teams when UK took down Southeastern Conference foe Auburn at home and highly ranked Illinois on the road midway through the season. The Wildcats also posted just the 10th score of 196 or higher in school history with a 196.025 against George Washington and Ball State during Garrison's inaugural season.

Garrison arrived at UK after helping the Huskers reach new heights with two NCAA Super Six appearances and two Big 12 Conference championships. The native of Conroe, Texas, served as the Huskers' vault, floor exercise and strength and conditioning coach, while also helping in all facets of recruiting.

In his five years at Nebraska, Garrison was responsible for producing 10 NCAA All-Americans, while his vault and floor teams consistently ranked as one of the top-10 teams in the nation. In 2011, Garrison helped lead the Huskers back to the NCAA Super Six Finals, where they matched their best finish in school history, finishing fourth. Two of Garrison's vault performers ended the individual finals in the top five, while two other gymnasts were in the top 12 on floor.

In his first year on the job in Lincoln in 2007, Garrison's vault team finished sixth in the nation, while the floor squad was in the top five of the final rankings. In 2009, Nebraska was ranked sixth nationally on floor and in 2010 the Huskers were fifth on vault. Garrison's vault and floor teams had an excellent season in 2011 with the Huskers finishing among the nation's best on vault (third) and floor (seventh). Nebraska made the NCAA Tournament in each of Garrison's five years, advancing to nationals three times.

Prior to Nebraska, Garrison developed a reputation as one of the most successful club coaches in the country, serving as a head coach for SCEGA Gymnastics in Temecula, Calif., for 10 years. SCEGA Gymnastics is one of the largest and most thriving gymnastics teams in the nation. While with SCEGA, Garrison produced 27 national champions, 10 Junior Olympic National Team members and four Elite National Team members. For his efforts, Garrison was named Coach of the Year for Southern California by USA Gymnastics a impressive five times, including four consecutive from 2001-04.



In 2001, Garrison coached Rachel Tidd to the World Championships in Ghent, Belgium, where she captured a team bronze medal and finished eighth on beam. A year earlier, Garrison coached Tidd to a 10th-place showing in the 2000 U.S. Olympic Trials.

Garrison spent three years at SCATS Gymnastics in Huntington Beach, Calif., where he was responsible for conditioning and meet preparation for a group of optional and compulsory gymnasts. During his time there, Garrison produced a national qualifier every year at both the Junior Olympic National Championships and the Elite Classic competitions. Garrison also coached at Karolyi's Gymnastics in Houston, Texas, alongside famed former U.S. Olympic Team coach Bela Karolyi.

Garrison and his wife, Rachel, served as the directors for the Nebraska School of Gymnastics during their time in Lincoln. The duo successfully increased the enrollment in the program from 40 participants to over 170 members. Garrison also was named the USAG Coach of the Year in 2009 for Nebraska.

Garrison graduated from California State University at Fullerton in 1995 with a Bachelor of Science degree in physical education. The Garrisons have three daughters: Rayley, Taige and Teagan; and two sons: Reece and Rylan

## ASSISTANT COACH CHUCK DICKERSON

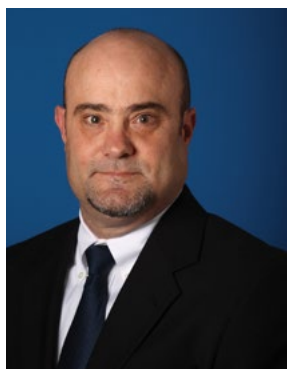

Chuck Dickerson enters his ninth season with the Kentucky gymnastics program, where he coaches vault and floor as a key component of head coach Tim Garrison's staff.

Dickerson was retained as an assistant coach when Garrison arrived in Lexington before the 2012 season.

Dickerson, who was the 2010 Gymnastics Assistant Coach of the Year for the central region by the National Association of Collegiate Gymnastics Coaches, has enjoyed eight very successful seasons as an assistant coach for Kentucky.

In 2015, Dickerson continued to play a key role in Kentucky's success, as he helped guide UK to a top-10 finish for the program all-time with a 49.300 team score on floor at the SEC championships. Dickerson also continued to be instrumental on the vault, helping NCAA qualifier Sydney Waltz achieve the fifth highest vault score in Kentucky's history.

In 2014, Dickerson helped lead the Wildcats to a 6-1 home record, its best mark at Memorial Coliseum since 1991, a school-record NCAA Regional score for the second consecutive season and an individual appearance at the NCAA

Championships.

With an upset win over No. 11 Auburn, UK scored a 196.275, the fifth-best team score in program history. In the win, Kentucky's floor team, which Dickerson oversees, scored a 49.650, the highest score on the event in program history. One of the best teams on floor in the country in 2014, Dickerson coached UK to three scores on floor that rank in the top four in program history.

Dickerson previously coached vault and uneven bars for the Wildcats, guiding UK to a school-record team score on vault of 49.4, while the Wildcats tied a school record team-score on bars with a 49.325.

Dickerson helped the UK gymnastics team steadily improve its efforts on the vault apparatus since his arrival in Lexington in 2008. Kentucky has ranked among the top 18 schools on the event each season under Dickerson. The Wildcats set a school record with a 49.150 regional qualifying score on vault in 2009 while in 2010 then-sophomore Whitney Rose (Frisco, Texas) became UK's first gymnast to qualify for nationals since 2006 when she scored a 9.900 to tie for first place.

In 2009, Dickerson coached the vault squad to top-20 status all year long, peaking at No. 7. It was the second year in a row the vault line-up finished the year top 15. One of the lead vaulters, Emily Green, earned a 9.950, the first mark of that caliber on vault since 2003. Green dominated the event averaging a 9.85. Also grabbing recognition for her talent was Whitney Rose who also became a solid vault worker and was named the SEC Freshman of the Year.

With over 25 years of coaching experience, Dickerson is able to assist the Wildcats in recruiting top talent. In 2008, Dickerson helped sign fellow Tyler, Texas, native Storey Morris, Rose of Frisco, Texas, the 2008 Texas State vault and all-around champion, and three-time national bar champion Jennifer Taylor of Tulsa, Okla.

Since 2004, the Tyler, Texas, native had been working in his hometown at Texas East Gymnastics where he coached former UK gymnast, Storey Morris. In both 2006 and 2007, he qualified a gymnast for the USA Championships to go along with his numerous national qualifiers in his four-year span.

Prior to his time at Texas East, Dickerson spent eight years at Rowland/Ballard Gymnastics in Kingwood, Texas. While there, he had seven athletes receive Division I scholarships and sent 15 on to the national championships. In 2002, he earned the great honor of being voted the Texas USA Gymnastics Coach of the Year by his peers.

Early on in his career, Dickerson spent 10 years working under famed coach Bela Karolyi. In his coaching career, he has coached three national champions.

Dickerson resides in Lexington.

## ASSISTANT COACH RACHEL GARRISON



Rachel Garrison joins the Kentucky gymnastics staff in 2015 as an assistant coach following a four year period volunteering with the program, working with UK since 2011.

Garrison's coaching experience spans 20 years, where she developed gymnasts ranging from beginners to level 10 and elite status gymnasts.

Prior to her time as a volunteer assistant for the Wildcats, Garrison served as a program director at the Nebraska School of Gymnastics in Lincoln, Neb., for five years. While in Lincoln, Garrison guided gymnasts to qualify for Junior Olympic nationals in each of her five years. Garrison also produced a regional beam champion during her tenure with the School of Gymnastics. She also played a critical role in recruitment, successfully increasing the enrollment in the program from 40 participants to over 170 members.

Before heading to Nebraska, Garrison spent over a decade coaching at multiple clubs across California, with the most prominent being SCEGA in Temecula, Calif.

Garrison is a graduate of San Diego State University, where she earned her Bachelor of Science in Kinesiology in 1999 while specializing in pre-physical therapy.

Rachel is married to and resides with Kentucky gymnastics head coach Tim Garrison. The Garrisons have three daughters: Rayley, Taige and Teagan; and two sons: Reece and Rylan.

# KENTUCKY

2016 GYMNASTICS



HISTORY/RECORDS



# UK'S NCAA CHAMPIONSHIP HISTORY

Year	Event	Score	Place
<b>Amie Winn</b>			
<b>1990</b>	Vault	9.675	T-26
	Bars	9.475	T-60
	Beam	8.775	T-76
	Floor	9.575	T-32
	All-Around	37.500	36
<b>Tricia Wills</b>			
<b>1990</b>	Vault	9.175	T-81
	Bars	9.175	76
	Beam	9.125	58
	Floor	8.950	T-78
	All-Around	36.425	46
<b>Jenny Hansen</b>			
<b>1993</b>	Semifinals: Vault	10.000	1
	Bars	9.900	T-5
	Beam	9.800	T-8
	Floor	9.800	T-18
	<b>All-Around</b>	<b>39.500</b>	<b>1</b>
Finals:	Vault	9.875	2
	Bars	9.950	T-3
	Beam	9.950	T-2
<b>1994</b>	Semifinals: Vault	9.975	T-1
	Bars	9.700	T-24
	Beam	9.925	1
	Floor	9.850	T-6
	<b>All-Around</b>	<b>39.450</b>	<b>1</b>
Finals:	<b>Vault</b>	<b>9.9375</b>	<b>1</b>
	<b>Beam</b>	<b>9.975</b>	<b>1</b>
	Floor	9.900	T-5
<b>1995</b>	Semifinals: Vault	10.000	1
	Bars	9.900	T-3
	Beam	9.950	1
	Floor	9.950	T-1
	<b>All-Around</b>	<b>39.800</b>	<b>1</b>
Finals:	<b>Vault</b>	<b>9.975</b>	<b>1</b>
	Bars	9.875	T-3
	<b>Beam</b>	<b>10.00</b>	<b>1</b>
	<b>Floor</b>	<b>9.950</b>	<b>T-1</b>
<b>1996</b>	Semifinals: Vault	10.000	T-1
	Bars	9.900	T-6
	Beam	9.450	T-63
	Floor	9.950	2
	All-Around	39.300	7
Finals:	Vault	9.9375	2
	Bars	9.900	T-4
	Floor	9.900	T-4

## Jennifer Van Outer

<b>1993</b>	Vault	9.550	T-70
	Bars	9.675	T-63
	Beam	9.700	T-23
	Floor	8.800	83
	All-Around	37.725	41

## Robin Ewing

<b>1994</b>	Vault	9.650	T-60
	Bars	8.675	83
	Beam	9.700	T-25
	Floor	9.625	T-47
	All-Around	37.65	T-39

## 1996

Vault	9.775	T-38
Bars	9.750	T-43
Beam	9.725	T-32
Floor	9.750	T-34
All-Around	39.00	T-16

## Ashley Burkholder

<b>1998</b>	Vault	9.675	T-57
	Bars	9.075	84
	Beam	9.725	T-39
	Floor	9.825	T-29
	All-Around	38.300	T-33

## Jennifer Simmons

<b>1999</b>	Vault	Did Not Compete	
-------------	-------	-----------------	--

## Aronda Primault

<b>2002</b>	Vault	9.875	T12
	Bars		
	Beam		
	Floor		
	All-Around	38.500	18

## Krystle Cook

<b>2006</b>	Vault	9.700	21
-------------	-------	-------	----

## Whitney Rose

<b>2010</b>	Vault	9.850	T-16
-------------	-------	-------	------

## Audrey Harrison

<b>2014</b>	Beam	9.800	T-40
-------------	------	-------	------

## Sydney Waltz

<b>2015</b>	Vault	9.375	42
	Bars	9.750	T-41
	Beam	9.525	40
	Floor	9.875	T-11
	All-Around	38.525	15

**NCAA Individual Event Finals scores listed in Bold**

## AWARDS AND HONORS

### NCAA Champions

1993	Jenny Hansen	All-Around
1994	Jenny Hansen	All-Around
	Jenny Hansen	Vault
	Jenny Hansen	Beam
1995	Jenny Hansen	All-Around
	Jenny Hansen	Vault
	Jenny Hansen	Beam
	Jenny Hansen	Floor

### All-Americans

1993	Jenny Hansen	
1994	Jenny Hansen	
1995	Jenny Hansen	First
1996	Jenny Hansen	First
	Robin Ewing	Second
2002	Arona Primault	Second

### SEC Champions

1993	Jenny Hansen	All-Around
	Jenny Hansen	Vault
	Jenny Hansen	Bars
1994	Jenny Hansen	Vault
	Jenny Hansen	Floor
1995	Jenny Hansen	Beam
	Jenny Hansen	Floor
1996	Jenny Hansen	Beam
	Jenny Hansen	Floor

### SEC Gymnast of the Year

1995 Jenny Hansen

### SEC Freshman of the Year

1993 Jenny Hansen  
 1997 Kristin Hoerlin  
 1998 Ashley Burkholder  
 2000 Julia Gore  
 2009 Whitney Rose

### SEC Gymnast of the Week

March 10, 2008 Hillary Ferguson  
 March 8, 2011 Andrea Mitchell  
 March 19, 2013 Alexis Gross

### All-SEC Team

1993	Jenny Hansen	
1994	Jenny Hansen	
1995	Jenny Hansen	
1996	Jenny Hansen	
1997	Robin Ewing	
2000	Julia Gore	
2002	Arona Primault	First Team
2005	Michelle Gales	Second Team
2013	Alexis Gross	
2013	Kayla Hartley	
2014	Kayla Hartley	
2014	Audrey Harrison	
2014	Shannon Mitchell	
2015	Taylor Puryear	
2015	Sydney Waltz	

### SEC All-Freshman Team

2015 Cori Rechenmacher  
 2015 Sydney Waltz

\* The SEC All-Freshman Team debuted in 2009

### SEC Coach of the Year

1988 Leah Little  
 1996 Leah Little

### SEC Community Service Team

2004 Lindsay Cameron  
 2005 Lindsay Cameron  
 2006 Bethany Strauch  
 2007 Heather Hite  
 2008 Crissy Cannon  
 2009 Natalie Rubinstein  
 2010 Hillary Ferguson  
 2011 Storey Morris  
 2012 Whitney Rose  
 2013 Kayla Hartley  
 2014 Tiara Phipps  
 2015 Montana Whittle

### Honda-Broderick Sport Award Winner

1993 Jenny Hansen  
 1994 Jenny Hansen  
 1995 Jenny Hansen

\* First and Second Teams were named from 2002-12



## LETTERWINNERS

<b>A</b>		
Karla Adelt	2000-03	
Aaron Aldrich	1988-91	
Nicole Allen	2000-02	
Amy Appel	1991	
Ashley Armour	2007	
Jocelyn Armstrong	1985-89	
Liz Ames	2012	
<b>B</b>		
Lisa Becker	1977-80	
Jacque Behrendt	2007-10	
<b>Alyssa Bertoni</b>	<b>2014-Pres.</b>	
<b>Marissa Beucler</b>	<b>2013-Pres.</b>	
Pam Bryant	1979-80	
Susan Buffington	1998	
Lucy Burgin	2005-07	
Ashley Burkholder	1998	
<b>C</b>		
Lindsay Cameron	2002-05	
Brittany Canfield	2011	
<b>Kirsten Canini</b>	<b>2014-Pres.</b>	
Crissy Cannon	2005-08	
<b>Katie Carlisle</b>	<b>2015-Pres.</b>	
<b>Taylor Carlson</b>	<b>2016-Pres.</b>	
Bridget Carreiro	2007-09	
Jill Chappel	2013	
Jackie Chatfield	1980-83	
Mila Chitwood	1997-00	
Caitlyn Ciokajlo	2010-2013	
Beth Cluxton	1995-98	
Amanda Coates	2005	
Beth Coleman	1998-01	
Robin Conley	1975-78	
Eileen Connelly	1981	
Joanne Corl	1982-85	
Krystle Cook	2004-07	
Jordan Cullum	2006-07	
Carrie Culp	1991-94	
Holly Cunningham	2011-2014	
<b>D</b>		
<b>Danaea Davis</b>	<b>2016-Pres.</b>	
Carrie DeJarnett	1996	
Cindy Denker	1984-87	
Janet Denker	1987	
Mary DiFede	1981-84	
<b>Sidney Dukes</b>	<b>2016-Pres.</b>	
Cindy Durr	1984-87	
<b>E</b>		
Whitney Ellis	1995-98	
Robin Ewing	1994-97	
<b>F</b>		
Hillary Ferguson	2007-10	
Tamae Freeman	1992-95	
Lori Freeman	1997-99	
<b>Brittany Furuyama</b>	<b>2015-Pres.</b>	
<b>G</b>		
Michelle Gales	2002-05	
Julia Gore	2000-03	
Kim Gray	1980	
Wendy Gray	1981	
Emily Green	2007-10	
Alexis Gross	2012-2013, 2015	
Lyn Goertemiller	1975-77	
Angie Goodwyn	2012	
Janet Gunderson	1979	
Suzanne Gutierrez	1991-94	
<b>H</b>		
Jenny Haggard	1996-97	
Shawnte Hall	1996-99	
Jenny Hansen	1993-96	
Pam Harris	1975-78	
Audrey Harrison	2011-2014	
Kayla Hartley	2011-2015	
Gina Hatterick	1991-94	
Kenzie Hedges	2012-2014	
Julia Hemenstall	1980-81	
Leigh Ellen Henry	1983	
Katie Higgins	1984	
Shelby Hilton	2012-2015	
Heather Hite	2006-09	
Kristen Hoeflerlin	1997-00	
<b>Khadijah Hudson</b>	<b>2015-Pres.</b>	
Natalie Hunt	1999-00	
<b>Alex Hyland</b>	<b>2016-Pres.</b>	
<b>J</b>		
Cindy Jasper	1986-90	
Julie Joy	2001-04	
<b>K</b>		
Tara Kahle	1991-94	
Heather Kirk	1987-90	
Paige Krall	2011-2012	
<b>L</b>		
Colleen Lafferty	1983-86	
Robin Leggett	1985-88	
Jessie Lemp	1999-02	
Sally Long	1983-86	
Kendall Lucas	1985-88	
<b>M</b>		
Misty Marinik	1996-99	
Jennie Maxwell	1995-98	
Dee Ann McNeil	1992-95	
Sonia Merla	1994-96	
Jasmine Minion	2009-11	
Andrea Mitchell	2008-11	
Shannon Mitchell	2012-2015	
Storey Morris	2009-2012	
Debbie Mounts	1989	
<b>O</b>		
Donna Oeffinger	1988-91	
Michelle Ogden	1991-93	
Staci O'Keefe	2003-05	
Kristen O'Shields	2005-08	
<b>P</b>		
<b>Molly Penner</b>	<b>2016-Pres.</b>	
<b>Tiara Phipps</b>	<b>2013-Pres.</b>	
Kara Prestigiaco	2002-05	
Krista Prestigiaco	2002-05	
Aronda Primault	2001-04	
<b>Taylor Puryear</b>	<b>2014-Pres.</b>	
<b>R</b>		
Tracy Ralph	1982-85	
<b>Cori Rechenmacher</b>	<b>2015-Pres.</b>	
Jamie Reimann	2007-10	
Michelle Remark	1985-86	
Phylcia Reshard	2008-11	
Shannon Reynolds	2013	
Rachel Riley	2004-07	
Krista Roemerman	2003	
Robin Robey	1980	
<b>Amy Roemmele</b>	<b>2013-Pres.</b>	
<b>Aubree Rosa</b>	<b>2016-Pres.</b>	
Whitney Rose	2009-2012	
Natalie Rubinstein	2006-09	
Emilie Rymer	2007-10	
<b>S</b>		
Rachel Sarnovsky	2010	
Caitlin Satkowiak	2010-2012	
Alison Sarucci	2004, 2006-07	
Theresa Schneider	1987-88	
SuSu Seaman	1987-89	
Tracy Sears	1975-78	
Sarai Sevier	2004-06	
Donna Shane	1975-78	
Heather Shaw	1984	
Theresa Shaw	1994-97	
Harriet Sheble	1980	
Colleen Sheehy	1994-97	
Sara Shipley	2012-2015	
Kayla Sienkowski	2011-2014	
Diane Sill	1986-89	
Jennifer Simmons	1999, 2001	
Courtney Smith	1988-89	
Mindy Smith	2000-03	
Sharon Smith	1990-93	
Madison Snowden	2008	
Kathy Squitieri	1980-81	
Jessie Staples	2012	
Judy Steinlage	1977-80	
Susan Stormzand	1982	
Bethany Strauch	2004-05	
<b>Katie Stuart</b>	<b>2016-Pres.</b>	
<b>T</b>		
Jayne Tarczynski	1982-85	
Ronnie Taylor	1980-82	
Katie Toups	1999-02	
Kristy Toups	1994-97	
Melissa Tucker	2001-02	
<b>U</b>		
Jessica Utz	2006	
<b>V</b>		
Jennifer Van Outer	1993	
<b>W</b>		
Christine Wallat	1988-89	
Leslie Walter	1980-83	
<b>Sydney Waltz</b>	<b>2015-Pres.</b>	
<b>Montana Whittle</b>	<b>2013-Pres.</b>	
Colleen Williams	2008-11	
Tricia Wills	1990	
Amie Winn	1989-90, 1992	
Lee Wisnewski	1990	
Bari Wood	1975-78	
<b>Z</b>		
Melanie Zaharias	2000-03	

Active gymnasts listed in **bold**  
(Note: Records are incomplete prior to 1980)

## SEC ACADEMIC HONOR ROLL

1985	Cindy Denker Sally Long		Elizabeth Coleman Jessie Lemp	<b>First Year:</b>	Colleen Williams Storey Morris Whitney Rose	<b>First Year:</b>	Katie Carlisle Khadijah Hudson Cori Rechenmacher
1986	Cindy Denker Sally Long	<b>2002</b>	Karla Adelt Nicole Allen Natalie Hunt Jessie Lemp Mindy Smith Katie Toups	<b>2010</b>	Jacque Behrendt Hillary Ferguson Emily Green Storey Morris Jamie Reimann Phylicia Reshard Whitney Rose		
1987	Cindy Denker						
1988	Heather Kirk Kendall Lucas Theresa Schneider	<b>2003</b>	Karla Adelt Nicole Allen	<b>First Year</b>	Caitlin Ciokajlo Rachel Sarnovsky Caitlin Satkowiak		
1989	Heather Kirk Donna Oeffinger Diane Sill		Lindsay Cameron Julia Gore Jessie Lemp Kara Prestigiaco Krista Prestigiaco Mindy Smith Katie Toups Melissa Tucker Melanie Zaharias	<b>2011</b>	Caitlyn Ciokajlo Andrea Mitchell Storey Morris Phylicia Reshard Whitney Rose Caitlin Satkowiak		
1990	Heather Kirk Donna Oeffinger Cindy Jasper						
1991	Aaron Aldrich Donna Oeffinger			<b>First Year:</b>	Karissa Carpenter Audrey Harrison Kayla Hartley Paige Krall Kayla Sienkowski		
1992	Carrie Culp Gina Hatterrick Michelle Ogden Amie Winn	<b>2004</b>	Lindsay Cameron Staci O'Keefe Kara Prestigiaco Krista Prestigiaco				
1993	Suzanne Gutierrez Gina Hatterrick Franci Niles Michelle Ogden	<b>2005</b>	Lindsay Cameron Krystle Cook Kara Prestigiaco Krista Prestigiaco Allison Sarucci Sarai Sevier	<b>2012</b>	Caitlyn Ciokajlo Audrey Harrison Kayla Hartley Storey Morris Whitney Rose Kayla Sienkowski		
1994	Suzanne Gutierrez Gina Hatterrick Tara Kahle Dee Ann McNeil Frances Niles	<b>First Year:</b>	Bethany Strauch Cristyn Cannon Amanda Coates Kristian Kaufman	<b>2013</b>	Caitlyn Ciokajlo Holly Cunningham Audrey Harrison Kayla Hartley Shannon Mitchell Shannon Reynolds Sara Shipley Kayla Sienkowski Jillian Chappel Tiara Phipps Amy Roemmele		
1995	Dee Ann McNeil Theresa Shaw Kristine Toups	<b>2006</b>	Crissy Cannon Amanda Coates Krystle Cook Staci O'Keefe Kristen O'Shields	<b>First Year:</b>			
1996	Elizabeth Cluxton Whitney Ellis Sonia Merla Theresa Shaw Coleen Sheehy Tia Toups	<b>First Year:</b>	Alison Sarucci Sarai Sevier Bethany Strauch Jordan Cullum Stephanie Kunz	<b>2014</b>	Marissa Beucler Holly Cunningham Alexis Gross Audrey Harrison Kayla Hartley Shelby Hilton Shannon Mitchell Tiara Phipps Amy Roemmele Sara Shipley Kayla Sienkowski Montana Whittle		
1997	Beth Claxton Whitney Ellis Theresa Shaw Tia Toups	<b>2007</b>	Krystle Cook Jordan Cullum Heather Hite Kristen O'Shields Natalie Rubinstein Alison Sarucci				
1998	Mila Chitwood Beth Claxton Whitney Ellis Shawnte Hall Kristen Hoferlin Jennie Maxwell	<b>First Year:</b>	Jacque Behrendt Hillary Ferguson	<b>First Year:</b>	Alyssa Bertoni Kirsten Canini Taylor Puryear		
1999	Mila Chitwood Kristen Hoferlin		Ashley Armour Jacque Behrendt Crissy Cannon Amanda Coates Hillary Ferguson Emily Green Kristen O'Shields	<b>2015</b>	Alyssa Bertoni Marissa Beucler Kirsten Canini Alexis Gross Kayla Hartley Shelby Hilton Shannon Mitchell Tiara Phipps Taylor Puryear Amy Roemmele Sara Shipley Montana Whittle		
2000	Mila Chitwood Kristen Hoferlin Natalie Hunt Jessie Lemp Katie Toups	<b>First Year:</b>	Natalie Rubinstein Phylicia Reshard				
2001	Mila Chitwood Kristen Hoferlin Paula Toups	<b>2009</b>	Jacque Behrendt Bridget Carreiro Hillary Ferguson Emily Green Phylicia Reshard Natalie Rubinstein				

# YEAR-BY-YEAR RESULTS

## 1981

### 4-14 overall, Head Coach Leah Little

12/9	at Memphis State	L,	117.05-117.05
12/13	Auburn *	W,	112.60-112.50
1/9	Indiana	L,	124.10-115.65
1/16	at Alabama *	L,	134.40-120.10
1/23	W. Kentucky	W,	113.95-71.60
1/31	at Bowling Green	L,	132.85-118.85
2/7	at Southern Illinois	L,	140.55-122.30
2/13	at Eastern Kentucky	L,	134.20-122.85
2/18	at Louisville	L,	134.55-127.90
2/21	at SEC Championship (1)	6th	
	LSU		141.10
	Florida		139.90
	Georgia		135.05
	Alabama		134.15
	Auburn		125.45
	Kentucky		125.25
2/28	at Ball State Invitational (2)	2nd	
	Ball State		
	Kentucky		
	SE Missouri State		
3/1	at Indiana	L,	136.20-124.9
3/7	E. Tennessee State	W,	125.20-124.90
3/11	at KWIC Championship (3)	3rd	N/A

\* denotes SEC meet;  
 (1) SEC Championships; Baton Rouge, La.,  
 (2) Ball State Invitational; Muncie, Ind.,;  
 (3) KWIC Championship: Richmond, Ky.

## 1982

### 6-16 overall, Head Coach Leah Little

12/12	Ball State	W	131.10-125.20
1/5	at Indiana State	L	132.35-130.85
1/7	SE Missouri State	W	133.75-125.20
1/16	at Auburn *	L	135.00-131.80
1/23	Indiana	W	135.45-133.40
1/31	at Southern Illinois	2nd	
	Southern Illinois		139.23
	Kentucky		134.40
	Memphis State		124.84
2/6	at Duke Invitational (1)	4th	
	Alabama		140.30
	Maryland		133.50
	West Virginia		131.70
	Kentucky		129.85
	Duke		Forfeit
2/12	Eastern Kentucky	W	138.90-137.15
2/20	at SEC Championship (2)	5th	
	Florida		145.60
	Alabama		144.55
	LSU		144.15
	Georgia		142.05
	Kentucky		135.00
	Auburn		134.95
3/12	at NCAA Regional (3)	7th	
	Michigan		139.10
	Illinois-Chicago		138.45
	Louisville		138.10
	Michigan State		137.00
	W. Michigan		132.25
	E. Michigan		132.20
	Kentucky		131.80

\* denotes SEC meet  
 (1) Duke Invitational; Durham, N.C.,  
 (2) SEC Championships; Tuscaloosa, Ala.,  
 (3) NCAA Midwest Regional: Chicago, Ill.

## 1983

### 11-12 overall, Head Coach Leah Little

12/3	E. Tennessee State	W	165.60-157.30
12/10	at Ball State	1st	
	Kentucky		162.25
	Indiana		160.90
	Ball State		157.10
	Valparaiso		133.15
1/8	Indiana State	W	159.20-157.95
1/15	at SE Missouri State	2nd	

	SE Missouri State		171.70
	Kentucky		168.30
	Northern Illinois		163.85
1/22	Quad Meet	1st	
	Kentucky		166.80
	Auburn		165.55
	Bowling Green		159.95
	Memphis State		151.15
1/28	at Indiana	3rd	
	Indiana		170.45
	SE Missouri State		169.15
	Kentucky		167.90
2/11-12	at Purina Cat Classic (1)	6th	
	Penn State		178.70
	Missouri		178.35
	LSU *		176.55
	Arizona		173.60
	Pittsburgh		172.65
	Kentucky		169.55
2/18-19	at SEC Championship (2)	5th	
	Florida		181.95
	Alabama		181.95
	LSU		176.70
	Georgia		175.10
	Kentucky		170.50
3/5	Tri-Meet	1st	
	Kentucky		172.90
	Southern Illinois		165.45
	E. Michigan		163.85

\* denotes SEC meet  
 (1) Purina Cat Classic; Columbia, Mo.,  
 (2) SEC Championship: Gainesville, Fla.

## 1984

### 5-11 overall, Head Coach Leah Little

12/3	at Bowling Green	3rd	
	Bowling Green		170.80
	Ball State		164.65
	Kentucky		163.15
1/6	Ohio State	W	169.45-167.00
1/21	at Auburn *	L	166.50-160.40
2/8	at LSU *	L	175.00-166.30
2/17-18	at SEC Championship (1)	5th	
	Florida		184.15
	Georgia		177.05
	Alabama		175.90
	LSU		173.20
	Kentucky		165.35
	Auburn		161.55
2/23	at Georgia	3rd	
	Georgia *		181.25
	Pittsburgh		177.40
	Kentucky		169.55
3/3	at E. Michigan	2nd	
	Michigan		174.55
	Kentucky		169.45
	E. Michigan		150.95
3/9	Tri-Meet	1st	
	Kentucky		172.25
	N.C. State		171.45
	Youngstown State		125.20

\* denotes SEC meet  
 (1) SEC Championship: Gainesville, Fla.

## 1985

### 9-16 overall, Head Coach Leah Little

1/4	Ohio State	L	176.20-171.75
1/12	West Virginia	W	174.60-174.40
1/19	Auburn *	W	177.00-165.55
1/25	Purina Cat Classic (1)	5th	
	Penn State		181.90
	Arizona		180.65
	Missouri		180.40
	LSU *		177.40
	Kentucky		173.45
	New Hampshire		176.25
2/9	at Indiana State	L	177.80-173.65
2/22	at SEC Championship (2)	5th	

	Florida		185.65
	Alabama		183.85
	Georgia		181.80
	LSU		180.50
	Kentucky		173.45
	Auburn		158.90
3/1	E. Michigan	W	180.75-173.45
3/9	Bowling Green	W	181.00-178.70
3/14	at North Carolina	L	174.60-170.00
3/16	at N.C. State	W	173.05-141.30
3/20	Tri Meet	1st	
	Kentucky		179.10
	Maryland		175.80
	LSU *		165.50
3/30	at NCAA Regional (3)	6th	
	Florida		186.45
	Georgia		182.60
	North Carolina		176.15
	West Virginia		174.80
	Maryland		170.30
	Kentucky		167.50

\* denotes SEC meet  
 (1) Purina Cat Classic; Columbia, Mo.,  
 (2) SEC Championship: Tuscaloosa, Ala.,  
 (3) NCAA Southeast Regional: Athens, Ga.

## 1986

### 12-14 overall, Head Coach Leah Little

1/11	Quad Meet	3rd	
	Ohio State		178.35
	West Virginia		170.35
	Kentucky		169.10
	Ball State		162.45
1/18	Auburn *	W	176.10-172.05
1/29-31	at Purina Cat Classic (1)	4th	
	Penn State		181.30
	Arizona		180.45
	Missouri		178.10
	Kentucky		175.35
	Pittsburgh		174.60
2/8	N.C. State	W	175.20-170.50
2/22	at SEC Championship (2)	5th	
	Georgia		185.15
	Florida		184.10
	Alabama		183.75
	LSU		176.60
	Kentucky		175.95
	Auburn		171.40
3/1	W. Michigan	W	175.20-169.10
3/7	at LSU *	L	186.15-176.56
3/12	Rhode Island	W	182.70-177.70
3/15	at Auburn *	1st	
	Kentucky		176.60
	Auburn *		171.50
	Radford		171.05
3/29	Tri Meet	2nd	
	North Carolina		181.85
	Kentucky		181.35
	Radford		172.20
4/5	at NCAA Regional (3)	4th	
	Georgia		186.80
	Florida		185.40
	North Carolina		180.65
	Kentucky		180.40
	Maryland		179.50
	West Virginia		178.40

\* denotes SEC meet  
 (1) Purina Cat Classic; Columbia, Mo.,  
 (2) SEC Championship: Gainesville, Fla.,  
 (3) NCAA Southeast Regional: Morgantown, W. Va.

## 1987

### 5-19 overall, Head Coach Leah Little

1/10	Ohio State	L	187.05-180.40
1/24	Florida	L	181.75-178.45
1/30	at Arizona Invitational (1)	6th	
	Arizona		185.15
	Utah State		181.70
	Minnesota		178.85



## YEAR-BY-YEAR RESULTS

3/12	William & Mary	W	188.35-185.10		Kentucky		184.950	1/20	at Sunshine Cup (1)	4th	
3/14	at Florida	3rd		1/28	Alabama *	L	192.125-188.325		Georgia *		195.400
	Florida *		191.45	2/4-5	at Purina Cat Classic (2)	5th			LSU *		189.025
	LSU *		188.65		Missouri		191.100		West Virginia		188.600
	Kentucky		188.05		Penn State		190.600		Kentucky		188.525
	George Washington		187.95		Auburn *		190.525	1/26	Auburn *	W,	190.825-183.550
3/21	Tri Meet	2nd			Arizona		187.950	2/2	at LSU *	L	193.075-192.725
	Towson State		190.20		Kentucky		187.725	2/10	Alabama *	L	196.950-195.400
	Kentucky		190.10		Vermont		179.875	2/18	at West Virginia	L	194.400-192.825
	Missouri		189.15	2/11	LSU *	L	192.250-191.425	2/23	at Georgia *	L	197.525-193.525
3/28	at SEC Championship (2)	6th		2/13	at Michigan	L	195.350-192.275	3/1	Florida *	L	197.100-195.275
	Georgia		196.40	2/19	at Georgia *	L	196.700-190.350	3/9	Tri Meet	1st	
	Alabama		194.50	3/4	at LSU *	L	195.325-190.550		Kentucky		195.875
	Auburn		191.35	3/11	Tri Meet	2nd			George Washington		190.700
	Florida		189.60		Auburn *		191.125		Radford		
	LSU		188.65		Kentucky		188.650	3/23	at Towson State	2nd	
	Kentucky		185.95		William & Mary		187.200		Towson State		193.600
4/11	at NCAA Regional (3)	5th		3/25	at SEC Championship (3)	6th			Kentucky		192.800
	Georgia		196.40		Georgia		196.700		George Washington		191.350
	Florida		191.475		Alabama		195.175		Cornell		170.550
	Towson State		189.075		Florida		194.350				
	George Washington		186.875		LSU		194.150	3/29	SEC Championship (2)	4th	
	Kentucky		185.075		Auburn		192.700		Georgia		197.450
	West Virginia		184.975		Kentucky		189.750		Alabama		196.950
	N.C. State		183.550	4/9	at NCAA Regional (4)	4th			Florida		195.650
					Georgia		196.775		Kentucky		195.250
					Florida		192.550		LSU		193.150
					N.C. State		191.175		Auburn		191.150
					Kentucky		190.825	4/13	at NCAA Regional (3)	3rd	
					Towson State		190.575		Georgia		196.950
					George Washington		189.650		Florida		195.375
					West Virginia		188.325		Kentucky		193.925
									Towson State		192.650
									West Virginia		191.875
									N.C. State		191.875
									Maryland		189.900

*\* denotes SEC meet  
(1) Kentucky Classic; Lexington, Ky.,  
(2) SEC Championship; Baton Rouge, La.,  
(3) NCAA Southeast Regional; Gainesville, Fla.*

### 1993 13-13 overall, Head Coach Leah Little

1/15	at Minnesota	W	184.70-181.50
1/22	Iowa State	W	190.65-187.20
1/30	Alabama *	L	195.35-188.90
2/6	Georgia *	L	195.95-190.60
2/13	at Auburn	2nd	
	Auburn *		192.60
	Kentucky		189.90
	Centenary		182.60
2/19	Tri Meet	1st	
	Kentucky		191.95
	West Virginia		188.20
	Indiana U. (Pa.)		177.05
2/27	at Towson State	2nd	
	Towson State		189.45
	Kentucky		188.55
	Vermont		187.40
3/10	LSU *	W	194.30-193.80
3/13	at Florida	2nd	
	Florida *		193.95
	Kentucky		190.45
	New Hampshire		188.55
	North Carolina		186.30
	SE Missouri State		186.05
3/20	at SEC Championship (1)	6th	
	Georgia		197.05
	Alabama		196.05
	Auburn		193.20
	LSU		192.90
	Florida		192.10
	Kentucky		189.35
4/3	at NCAA Regional (2)	4th	
	Georgia		197.50
	Florida		194.30
	N.C. State		191.00
	Kentucky		190.80
	Towson State		190.50
	West Virginia		190.025
	George Washington		189.35

*\* denotes SEC meet  
(1) SEC Championship; Tuscaloosa, Ala.,  
(2) NCAA Southeast Regional; Athens, Ga.*

### 1994 5-20 overall, Head Coach Leah Little

1/10	at Utah State	L	183.675-175.200
1/21	Kentucky Classic (1)	2nd	
	Florida *		188.150

*\* denotes SEC meet  
(1) Purina Cat Classic; Columbia, Mo.,  
(2) SEC Championship; Gainesville, Fla.,  
(3) NCAA Southeast Regional; Towson Md.*

### 1996 12-14 overall, Head Coach Leah Little

1/20	Georgia *	L	193.800-192.275
1/28	at Alabama *	L	194.800-191.425
2/3-4	at Purina Cat Classic (1)	4th	
	Penn State		191.275
	Arizona		191.125
	Missouri		189.800
	Kentucky		189.425
	Auburn *		188.200
	Pittsburgh		180.625
2/10	LSU *	L	194.800-192.247
2/18	at Auburn *	W	193.325-188.750
2/24	Towson State	W	195.675-193.250
3/3	Michigan	L	195.475-193.350
3/10	at Florida *	3rd	
	Alabama		195.525
	Florida		194.550
	Kentucky		190.600
3/25	at SEC Championship (2)	5th	
	Alabama		196.175
	LSU		196.125
	Georgia		195.875
	Florida		195.650
	Kentucky		191.975
	Auburn		190.675
4/8	at NCAA Regional (3)	4th	
	Georgia		197.575
	Florida		195.700
	West Virginia		193.325
	Kentucky		192.000
	N.C. State		191.600
	Towson State		190.125
	George Washington		188.025

*\* denotes SEC meet  
(1) Sunshine Cup; Nassau, Bahamas,  
(2) SEC Championship; Lexington, Ky.,  
(3) NCAA Southeast Regional; Gainesville, Fla.*

### 1997 8-15 overall, Head Coach Leah Little

1/11	Ohio State	W	190.750-190.275
1/17	Tri Meet	1st	
	Kentucky		194.300
	George Washington		190.225
	Radford		188.100
1/24	at Auburn *	W	191.975-190.925
2/7	at Alabama *	L	196.525-193.525
2/15	Tri Meet	2nd	
	Georgia *		197.675
	Kentucky		193.175
	Illinois		190.850
2/21	at Magical Classic (1)	4th	
	UCLA		196.925
	Michigan		195.975
	Florida *		195.100
	Kentucky		194.725
2/28	at Florida *	L	194.500-193.000
3/15	LSU *	L	196.400-194.800
3/22	at SEC Championship (2)	5th	
	Georgia		198.375
	Florida		196.050
	LSU		196.025
	Alabama		195.775
	Kentucky		195.075
	Auburn		192.550
4/5	NCAA Regional (3)	5th	
	Florida		195.750
	Georgia		195.725
	West Virginia		193.150
	N.C. State		192.900
	Kentucky		192.875
	Towson State		192.850
	George Washington		189.575

*\* denotes SEC meet  
(1) Magical Classic; Orlando, Fla.,  
(2) SEC Championship; Athens, Ga.,  
(3) NCAA Southeast Regional; Lexington, Ky.*

# YEAR-BY-YEAR RESULTS

## 1998

### 7-14 overall, Head Coach Leah Little

1/16	Florida *	W	194.100-192.250
1/23	at LSU *	L	194.975-192.775
1/30	George Washington	W	194.325-191.525
2/5	Auburn *	W	193.425-190.725
2/15	at Michigan	L	196.800-191.600
2/20	Alabama *	L	195.600-193.750
2/28	at Nebraska Invitational (1)3rd		
	Nebraska		193.350
	Michigan State		193.300
	Kentucky		192.350
	Rhode Island		190.075
3/7	at Georgia *	L	196.800-185.775
3/21	at SEC Championship (2) 5th		
	Georgia		197.600
	Florida		196.725
	LSU		196.450
	Alabama		195.400
	Kentucky		193.525
	Auburn		192.425
4/4	at NCAA Regional (3) 5th		
	Georgia		198.575
	Florida		197.075
	N.C. State		195.125
	West Virginia		194.800
	Kentucky		192.150
	George Washington		190.450
	Maryland		190.100

\* denotes SEC meet

(1) Nebraska Invitational; Lincoln, Neb.,  
(2) SEC Championship: Baton Rouge, La.,  
(3) NCAA Southeast Regional: Athens, Ga.

## 1999

### 8-17 overall, Head Coach Leah Little

1/15	at Florida *	L	193.600-189.025
1/22	LSU *	L	194.400-192.625
1/29	Tri Meet	1st	
	Kentucky		193.800
	N.C. State		191.750
	George Washington		191.700
2/6	at Governor's Cup (1) 2nd		
	West Virginia		195.00
	Kentucky		192.575
	Ohio State		192.350
	Rutgers		191.550
2/12	Michigan	L	195.525-189.975
2/20	Ball State	W	194.400-191.575
2/26	at Alabama *	L	196.875-194.925
3/5	Georgia *	L	197.075-195.275
3/7	at UCLA Invitational (2) 3rd		
	UCLA		196.500
	Michigan State		193.050
	Kentucky		191.950
	California		191.525
3/12	at Auburn *	W	195.250-193.300
3/27	at SEC Championship (2) 5th		
	Georgia		197.475
	Alabama		196.775
	Florida		195.875
	LSU		195.375
	Kentucky		194.875
	Auburn		194.000
4/10	NCAA Regional (3) 6th		
	Stanford		194.675
	LSU		194.600
	C. Michigan		193.550
	Ball State		193.375
	Auburn		193.300
	Kentucky		191.825

\* denotes SEC meet

(1) Governor's Cup; Charleston, W. Va.,  
(2) UCLA Invitational; Los Angeles, Calif.,  
(3) SEC Championship: Tuscaloosa, Ala.,  
(4) NCAA Southeast Regional: Baton Rouge, La.

## 2000

### 4-14 overall, Head coach Leah Little

1/14	at LSU *	L	194.625-192.250
1/21	Auburn *	W	193.425-192.875
1/28	at Michigan	L	197.500-192.050
2/4	at Georgia	3rd	
	Georgia *		196.675
	Denver		194.575
	Kentucky		191.225
2/11	Quad Meet	2nd	
	Nebraska		195.150
	Kentucky		194.500
	Illinois		194.000
	James Madison		187.225
2/19	at N.C. State	L	196.775-193.125
2/25	Alabama *	L	196.125-193.125
3/3	Quad Meet	4th	
	Florida *		195.900
	C. Michigan		195.600
	George Washington		194.800
	Kentucky		194.175
3/10	West Virginia	W	195.525-194.525
3/18	at SEC Championship (1) 5th		
	Alabama		197.200
	Georgia		196.825
	LSU		196.825
	Florida		195.775
	Kentucky		194.650
	Auburn		192.500

\* denotes SEC meet

(1) SEC Championship: Gainesville, Fla.

## 2001

### 10-17 overall, Head Coach Leah Little

1/12	LSU *	L	194.00-193.00
1/19	at Auburn *	L	193.675-193.600
1/26	Michigan	L	196.325-193.800
2/2	Tri Meet	2nd	
	Georgia *		195.500
	Kentucky		193.675
	George Washington		190.800
2/10	Illinois	W	195.875-193.525
2/16	at Denver	L	195.100-194.475
2/24	at Alabama *	L	195.900-195.825
3/2	at Florida	3rd	
	Florida *		195.175
	Iowa State		195.075
	Kentucky		193.700
	Ball State		193.500
3/9	Quad Meet	1st	
	Kentucky		195.825
	C. Michigan		195.275
	Bowling Green		194.450
	Pittsburgh		190.550
3/16	at Arizona State	3rd	
	Arizona State		195.825
	Nebraska		195.575
	Kentucky		194.350
	Iowa		193.425
3/23	at SEC Championship (1) 5th		
	Georgia		198.000
	Alabama		197.425
	Florida		196.375
	LSU		196.300
	Kentucky		195.875
	Auburn		194.500
4/7	at NCAA Regional (2) 4th		
	Alabama		198.00
	Arizona State		195.950
	Minnesota		195.800
	Kentucky		195.150
	Ohio State		194.925
	Kent State		192.675

\* denotes SEC meet

(1) SEC Championship: Birmingham, Ala.,  
(2) NCAA Central Regional: Tuscaloosa, Ala.

## 2002

### 9-14-1 overall, Head coach Leah Little

1/5	Ohio State	W	193.925-193.700
1/11	Tri-Meet (1)	2nd	
	N.C. State		192.550
	Kentucky		192.450
	BYU		191.650
1/18	Florida *	L	194.00-193.350
1/25	New Hampshire	W	194.775-191.450
2/2	Quad-Meet	2nd	
	at West Virginia		195.125
	Kentucky		193.925
	George Washington		193.225
	Massachusetts		189.650
2/8	at Georgia *	L	197.400-194.450
2/15	Ball State	W	196.100-194.825
2/22	Auburn *	W	196.000-194.025
3/1	at LSU *	L	197.500-194.750
3/8	Alabama *	L	197.425-195.100
3/15	at Texas Woman's Univ.	W	196.375-195.400
3/23	at SEC Championship (2) t-5th		
	Georgia		197.025
	Alabama		196.925
	Florida		196.425
	LSU		196.225
	Kentucky		194.325
	Auburn		194.325
4/6	at NCAA Regional (3) 5th		
	Alabama		197.900
	Minnesota		196.050
	West Virginia		194.850
	North Carolina		194.825
	Kentucky		194.225
	Michigan State		193.150

\* denotes SEC meet

(1) Bahama Breeze Invitational; Nassau Bahamas,  
(2) SEC Championship: Birmingham, Ala.,  
(3) NCAA Southeast Regional: Morgantown, W. Va.

## 2003

### 5-17-1 overall, Head Coach Leah Little

1/10	George Washington	W	193.675-191.500
1/17	Tri-Meet (1)	2nd	
	LSU *		195.825
	Kentucky		194.125
	Centenary		189.400
1/24	at Florida	3rd	
	Florida *		195.975
	Minnesota		193.450
	Kentucky		192.200
	Bowling Green		189.200
1/31	BYU	W	194.075-192.475
2/7	Quad Meet	4th	
	Arkansas *		194.475
	Illinois-Chicago		193.425
	Texas Woman's Univ.		193.275
	Kentucky		192.825
2/14	Georgia *	L	196.600-194.050
2/21	at Auburn *	L	196.500-195.525
2/28	at BYU	L	196.800-192.475
3/8	at Alabama *	L	196.475-195.125
3/14	Tri Meet	2nd	
	Denver		195.450
	Kentucky		194.700
	SE Missouri State		192.950
3/21	at Arizona State	L	198.275-193.475
3/29	at SEC Championship (2) t-6th		
	Georgia		197.525
	Alabama		197.525
	Florida		195.850
	LSU		195.650
	Auburn		195.025
	Arkansas		194.875
	Kentucky		194.875

\* denotes SEC meet

(1) Cat Scratch Fever; Lexington, Ky.,  
(2) SEC Championship: Birmingham, Ala.

# YEAR-BY-YEAR RESULTS

## 2004

### 4-18 overall, Head Coach Mo Mitchell

1/4	at Ohio State	L	193.575-192.825
1/9	BYU	W	194.450-192.625
1/16	at Arkansas *	L	196.225-195.200
1/24	at Georgia *	L	197.375-193.725
1/30	Tri Meet	3rd	
	Auburn *		196.550
	George Washington		194.175
	Kentucky		194.000
2/6	at Missouri	4th	
	Missouri		197.350
	BYU		196.125
	Penn State		195.575
	Kentucky		194.125
2/13	Alabama *	L	195.575-194.125
2/20	at LSU *	L	197.375-194.875
2/27	Florida *	L	197.250-194.700
3/5	Ball State	W	195.000-193.900
3/12	at Texas Woman's Univ.	2nd	
	Missouri		194.750
	Kentucky		194.750
	Pennsylvania		194.600
	Texas Woman's Univ.		193.725
3/20	at SEC Championship (1)	7th	
	Georgia		198.175
	Alabama		197.950
	LSU		197.275
	Florida		197.225
	Auburn		195.925
	Arkansas		194.825
	Kentucky		193.850

\* denotes SEC meet  
(1) SEC Championship: Atlanta, Ga.

## 2005

### 14-18 overall, Head Coach Mo Mitchell

1/8	Bowling Green	W	194.850-190.150
1/14	Arkansas *	L	194.925-193.575
1/21	at Georgia *	L	195.850-193.325
1/28	at Auburn *	L	194.100-194.000
2/4	Quad Meet	1st	
	Kentucky		195.525
	Ohio State		193.125
	George Washington		191.250
	Ball State		191.025
2/11	at Alabama *	L	195.250-193.850
2/18	LSU *	L	196.925-195.550
2/25	at Florida *	L	196.925-193.150
2/27	at Nebraska	2nd	
	Nebraska		196.725
	Kentucky		194.900
	Denver		194.450
	Auburn *		194.050
3/4	Tri Meet	1st	
	Kentucky		196.025
	C. Michigan		195.700
	Michigan State		193.975
3/12	at Colonial Classic (1)	3rd	
	New Hampshire		192.950
	George Washington		192.525
	Kentucky		192.300
	Yale		188.400
	James Madison		185.325
3/19	Tri-Meet	1st	
	Kentucky		195.375
	at Denver		195.250
	Utah State		194.500
3/29	at SEC Championship (2)	7th	
	Georgia		197.250
	LSU		196.975
	Alabama		196.700
	Florida		196.050
	Arkansas		195.225
	Auburn		195.125
	Kentucky		193.800
4/9	NCAA Regional (3)	4th	
	Alabama		196.675
	Iowa State		195.625

Auburn	194.800
Kentucky	193.325
Kent State	192.500
Utah State	192.375

\* denotes SEC meet  
(1) Colonial Classic; Washington, D.C.,  
(2) SEC Championship: Duluth, Ga.,  
(3) NCAA Central Regional: Tuscaloosa, Ala.

## 2006

### 15-15 overall, Head Coach Mo Mitchell

1/6	at Michigan State	W	192.775-189.225
1/14	Tri Meet	1st	
	Kentucky		194.150
	Southeast Missouri State		185.200
	Illinois State		181.525
1/20	Auburn *	W	194.975-192.800
1/29	at North Carolina	1st	
	Kentucky		193.450
	Maryland		191.975
	North Carolina		191.725
	James Madison		183.350
2/3	Alabama *	L	196.650-194.250
2/10	at LSU *	L	195.875-194.675
2/17	Florida *	L	196.425-195.550
2/24	at Arkansas *	L	196.350-196.250
3/3	at Georgia *	L	196.625-194.450
3/10	Tri Meet	1st	
	Kentucky		194.300
	Ball State		189.625
	Air Force		178.175
3/12	at C. Michigan	1st	
	Kentucky		194.825
	C. Michigan		194.725
	Rhode Island		189.800
3/17	at Oregon State	2nd	
	Oregon State		196.550
	Kentucky		196.100
	Washington		193.675
	Seattle Pacific		190.750
3/25	at SEC Championship (1)	7th	
	Georgia		197.275
	Alabama		196.975
	Florida		196.275
	LSU		195.900
	Auburn		194.975
	Arkansas		194.650
	Kentucky		191.150
4/7	at NCAA Regional (2)	4th	
	Oklahoma		196.375
	LSU		195.800
	Penn State		194.900
	Kentucky		194.075
	Michigan State		193.750
	Ohio State		193.000

\* denotes SEC meet  
(1) SEC Championship: Birmingham, Ala.,  
(2) NCAA Central Regional: Baton Rouge, La.

## 2007

### 8-22 overall, Head Coach Mo Mitchell

1/12	Georgia *	L	195.975-193.575
1/19	at Auburn *	L	196.475-193.800
1/26	Quad Meet	1st	
	Kentucky		193.775
	West Virginia		192.875
	North Carolina		192.000
	Maryland		191.400
2/2	at Alabama *	L	196.375-193.625
2/9	LSU *	L	195.575-194.325
2/16	at Florida *	L	197.875-194.800
2/23	Arkansas *	L	195.850-193.650
3/4	at Ohio State	3rd	
	Ohio State		195.825
	West Virginia		194.325
	Kentucky		194.150
	George Washington		189.550
3/10	at Texas Woman's Univ.	1st	
	Kentucky		196.200

Texas Woman's Univ.	194.875
SE Missouri State	194.295
Bowling Green	192.575

3/16	at Arizona	3rd	
	Penn State		196.825
	Arizona		196.650
	Kentucky		195.600
	Texas Woman's Univ.		190.525
3/23	at Nebraska	L	197.125-194.900
3/31	at SEC Championship (1)	7th	

	Florida		197.325
	Georgia		197.175
	Alabama		197.000
	LSU		196.250
	Arkansas		194.550
	Auburn		194.475
	Kentucky		194.000
4/14	at NCAA Regional (2)	6th	
	Alabama		196.700
	Oklahoma		195.925
	Iowa State		195.925
	Michigan State		194.800
	Ohio State		194.650
	Kentucky		194.025

\* denotes SEC meet  
(1) SEC Championship: North Little Rock, Ark.,  
(2) NCAA Central Regional: Tuscaloosa, Ala.

## 2008

### 10-17 overall, Head Coach Mo Mitchell

1/12	Auburn *	W,	193.450-191.950
1/18	at SE Missouri State	L	192.625-191.875
1/25	Alabama *	L	196.300-193.525
2/1	at LSU *	L	195.075-191.200
2/8	Florida *	L	196.350-193.150
2/15	at Arkansas *	L	195.675-195.175
2/23	at Georgia *	L	197.675-194.800
2/29	Nebraska	L	194.350-194.250
3/7	Tri Meet	1st	
	Kentucky		195.925
	Arizona		195.625
	Western Michigan		191.325
3/9	at Ohio State	W	195.275-193.400
3/14	at Texas Woman's Univ.	1st	
	Kentucky		195.200
	Texas Woman's Univ.		194.200
	Utah State		193.900
	Centenary		192.025
3/16	at Centenary	W	195.975-192.275
3/22	at Bowling Green	W	195.400-191.375
3/29	at SEC Championship (1)	7th	
	Georgia		197.350
	Alabama		197.325
	Florida		197.325
	LSU		196.500
	Auburn		196.100
	Arkansas		194.650
	Kentucky		194.025
4/12	at NCAA Regional (2)	5th	
	LSU		197.625
	Stanford		197.525
	Ohio State		195.125
	Missouri		195.100
	Kentucky		194.950
	Kent State		193.700

\* denotes SEC meet  
(1) SEC Championship: Duluth, Ga.,  
(2) NCAA Central Regional: Baton Rouge, La.

## 2009

### 8-19 overall, Head Coach Mo Mitchell

1/10	Utah State	W	191.100-187.150
1/16	at Alabama *	L	195.825-194.075
1/23	LSU *	L	196.575-195.225
1/30	at Florida *	L	195.925-193.850
2/6	Arkansas *	L	195.075-194.500
2/13	Tri Meet	2nd	
	Georgia *		196.975
	Kentucky		195.150





## YEAR-BY-YEAR RESULTS

	#6 Georgia		197.150
	#12 Auburn		195.550
	Kentucky		195.075
	#15 Arkansas		194.900
	Missouri		194.650
4/5	at NCAA Regional (4)	4th	
	#1 Florida		197.050
	#15 Penn State		196.725
	#12 Oregon State		196.525
	Kentucky		195.925
	#23 New Hampshire		195.025
	Maryland		194.525

*\*denotes SEC meet*

(1) Ozone Classic; Knoxville, Tenn.

(2) Metroplex Challenge; Fort Worth, Texas

(3) Birmingham, Ala.

(4) State College, Pa.

### 2015

**7-17 overall, Head Coach: Tim Garrison**

1/12	at #24 Washington	W	194.975-194.325
1/16	Tri-Meet	2nd	
	#2 LSU		196.600
	#13 Kentucky		195.600
	#24 Arizona State		194.400
1/24	at #10 Georgia*	L	194.225-196.975
1/30	#6 Alabama*	L	195.625-196.700
2/6	at Missouri*	W	195.825-195.150
2/13	#1 Oklahoma (1)	L	194.425-197.275
2/20	#14 Arkansas*	W	195.750-194.825
2/27	at #3 Florida*	L	195.950-198.125
3/6	#9 Auburn*	W	196.575-196.325
3/13	Tri-Meet	1st	
	#24 Kentucky		196.175
	Pittsburg		194.450
	Ball State		194.200
3/21	at SEC Championship (2)	8th	
	#5 Alabama		197.525
	#3 LSU		197.450
	#2 Florida		197.400
	#8 Auburn		196.925
	#9 Georgia		196.000
	#18 Arkansas		195.950
	Missouri		195.700
	#25 Kentucky		195.025
4/4	at NCAA Regional (3)	6th	
	#7 UCLA		197.500
	#6 Michigan		197.000
	#21 Central Michigan		195.925
	#18 Arizona		195.800
	Ohio State		195.650
	Kentucky		195.450

*\*denotes SEC meet*

(1) Perfect 10 Challenge; Oklahoma City, Okla.

(2) Duluth, Ga.

(3) Columbus, Ohio