

KENTUCKY

SOFTBALL



'TIL THE
BATTLE IS *Won*

TWENTY SIXTEEN





KENTUCKY

2016 SOFTBALL



2016 KENTUCKY SOFTBALL

MEDIA GUIDE



TABLE OF CONTENTS

Table of Contents/Media Information	1
2016 Television Spot/Photo Chart	2
2016 Roster	3
2016 Quick Facts.....	4
2016 Schedule	5
Freshman Class	6-9
Haley Andrus	10
Brooklin Hinz	11
Stephanie Martino.....	12
Rachel Metzger.....	13
Meagan Prince.....	14
Kelsey Nunley	15-16
Brianne Ray.....	17
Erin Rethlake.....	18
Nikki Sagermann.....	19-20
Sylver Samuel	21
Ansley Smith	22
Shannon Smith	23
Maisie Steed	24
Christian Stokes	25

COACHES

Head Coach Rachel Lawson	26-27
Rachel Lawson vs. All Opponents	28
Associate Head Coach Kristine Himes.....	29
Assistant Molly Johnson	30
Softball Support Staff	31-32

OPPONENTS

2016 Opponents Information.....	32-34
2016 Tournament Information.....	35

HISTORY AND RECORDS

2015 Individual Stats	36
2015 Game-by-Game Summary	37
2015 SEC Recap	38-39
UK vs. All Opponents	40
All-Time Results.....	41-43
All-Time Honors.....	44-45
Career Records	46-47
Single Season Records	48-50
Game Records	51
Team Records	52
Single Season Records by Class	53
Letterwinners	54
All-time Numbers	55

MEDIA INFORMATION

TO THE MEDIA

The 2016 University of Kentucky softball media supplement is intended to answer any questions you might have about the season. If you need additional information, special stories, pictures or have any questions, please feel free to contact us at the media relations office.

INTERVIEWS

All interviews with UK softball student-athletes and coaches must be coordinated through the UK media relations office. UK athletes are available before or after practice, while head coach Rachel Lawson and staff are available upon request. Please make all interview requests at least 48 hours before the desired interview time to Chris Shoals at media relations.

UK MEDIA RELATIONS INFO

Asst. AD for Media Rel.: Tony Neely
Assoc. Dirs.: Susan Lax, Eric Lindsey
Asst. Dirs.: Evan Crane, Brent Ingram, Deb Moore, Jake Most, Chris Shoals
Asst. Director/Website: Tim Letcher
Asst. Director of Strat. Com.: Guy Ramsey
Media Relations Asst.: Chloe Smith, Steve Sommer
Office Coordinator: Stephanie Guy
Creative Director: Brandon Kolditz
Asst. Multimedia Director: Matt Taylor
Team Photographers: Chet White and Britney McIntosh

CONTACT INFORMATION

Softball Contact: Chris Shoals
Office Phone: (859) 257-8437
Cell Phone: (513) 312-2489
FAX: (859) 323-4310
E-Mail: cms223@uky.edu



@UKSoftball



UKSoftball



Kentucky Softball



Kentucky Softball



@UKSoftball



@UKSoftball



UKathletics.com



KENTUCKY

2016 SOFTBALL



2016 RADIO/TELEVISION SPOT CHART



1 • INF
[Fr.]

Sarah
Rainwater

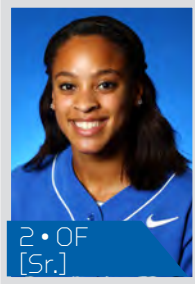

2 • OF
[Sr.]

Sylvester
Samuel



3 • P
[Jr.]

Shannon
Smith



4 • INF
[So.]

Haley
Andrus



5 • P
[Jr.]

Meagan
Prince

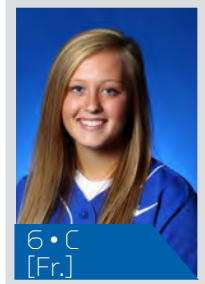

6 • C
[Fr.]

Jenny
Schaper



7 • INF
[Sr.]

Maisie
Steed

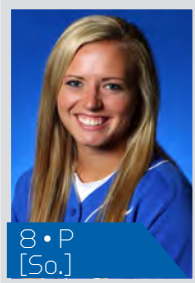

8 • P
[So.]

Erin
Rethlake



9 • OF
[Jr.]

Breanne
Ray



10 • INF
[Sr.]

Christian
Stokes



11 • UTL
[Fr.]

Abbey
Cheek

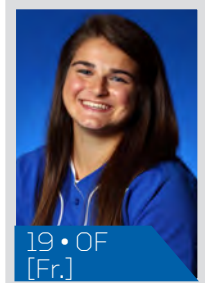

19 • OF
[Fr.]

Kelsee
Henson



21 • OF
[Fr.]

Hannah
Huffman

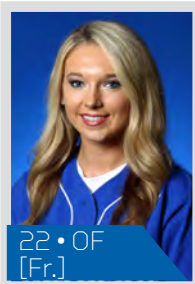

22 • OF
[Fr.]

Lauren
Lewis



23 • INF
[Fr.]

Katie
Reed

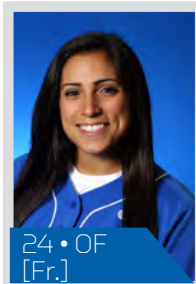

24 • OF
[Fr.]

Madison
Kearschner

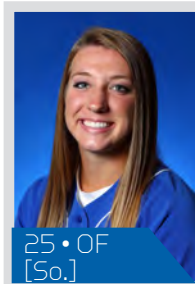

25 • OF
[So.]

Brooklin
Hinz



26 • INF
[Jr.]

Stephanie
Martino



33 • P
[Sr.]

Kelsey
Nunley



42 • INF
[Sr.]

Ansley
Smith

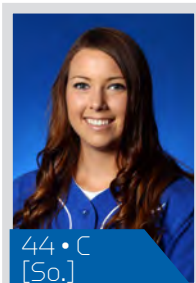

44 • C
[So.]

Rachael
Metzger



77 • INF
[Sr.]

Nikki
Sagermann

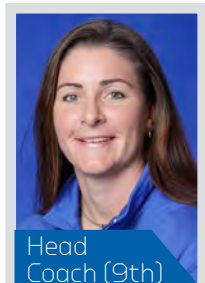

Head
Coach (9th)

Rachel
Lawson





KENTUCKY

2016 SOFTBALL



2016 ALPHABETICAL/NUMERICAL ROSTER

ALPHABETICAL ROSTER

No.	Name	Position	Class	B/T	Hometown (High School/Last College)
4	Haley Andrus	Infield	So.	R/R	Chattanooga, Tenn./Baylor HS
11	Abbey Cheek	UTL	Fr.	R/R	Inman, S.C./Chapman HS
19	Kelsee Henson	Outfield	Fr.	L/R	Paducah, Ky./McCracken County HS
25	Brooklin Hinz	Outfield	So.	R/R	Olathe, Kan./St. Thomas Aquinas HS
21	Hannah Huffman	Outfield	Fr.	L/R	Lebanon, Ohio/Lebanon HS
24	Madison Kearschner	Outfield	Fr.	R/R	Louisville, Ky./Ballard HS
22	Lauren Lewis	Outfield	Fr.	R/R	Chattanooga, Tenn./Baylor HS
26	Stephanie Martino	INF/OF	Jr.	R/R	Glen Gardner, N.J./Voorhees Regional HS
44	Rachael Metzger	C/INF	So.	R/R	Bakersfield, Calif./Garces Memorial HS
33	Kelsey Nunley	Pitcher	Sr.	R/R	Soddy Daisy, Tenn./Soddy Daisy HS
5	Meagan Prince	P/INF	Jr.	L/L	Martin, Tenn./Westview HS
1	Sarah Rainwater	Infield	Fr.	R/R	Nicholasville, Ky./East Jessimine HS
9	Breanne Ray	OF/INF	Jr.	L/R	Benton, Ky./Marshall County HS
23	Katie Reed	Infield	Fr.	R/R	St. Louis, Mo./Oakville HS
8	Erin Rethlake	P/OF	So.	L/L	Huntington, Ind./Huntington HS
77	Nikki Sagermann	Infield	Sr.	R/R	Buford, Ga./Mill Creek HS
2	Sylver Samuel	Outfield	Sr.	L/L	Simpsonville, S.C./Hillcrest HS
6	Jenny Schaper	C	Fr.	R/R	St. Louis, Mo./Lutheran HS
42	Ansley Smith	Infield	Sr.	R/R	Newnan, Ga./Northgate HS
3	Shannon Smith	P/INF	Jr.	R/R	Milford, Mass./Milford HS
7	Maisie Steed	INF/OF	Sr.	R/R	Powder Springs, Ga./Hillgrove HS
10	Christian Stokes	Infield	Sr.	R/R	Chesterfield, S.C./Chesterfield HS

NUMERICAL ROSTER

No.	Name	Position	Class	B/T	Hometown (High School/Last College)
1	Sarah Rainwater	Infield	Fr.	R/R	Nicholasville, Ky./East Jessimine HS
2	Sylver Samuel	Outfield	Sr.	L/L	Simpsonville, S.C./Hillcrest HS
3	Shannon Smith	P/INF	Jr.	R/R	Milford, Mass./Milford HS
4	Haley Andrus	INF	So.	R/R	Chattanooga, Tenn./Baylor HS
5	Meagan Prince	P/INF	Jr.	L/L	Martin, Tenn./Westview HS
6	Jenny Schaper	C	Fr.	R/R	St. Louis, Mo./Lutheran HS
7	Maisie Steed	INF/OF	Sr.	R/R	Powder Springs, Ga./Hillgrove HS
8	Erin Rethlake	P/OF	So.	L/L	Huntington, Ind./Huntington HS
9	Breanne Ray	OF/INF	Jr.	L/R	Benton, Ky./Marshall County HS
10	Christian Stokes	Infield	Sr.	R/R	Chesterfield, S.C./Chesterfield HS
11	Abbey Cheek	UTL	Fr.	R/R	Inman, S.C./Chapman HS
19	Kelsee Henson	Outfield	Fr.	L/R	Paducah, Ky./McCracken County HS
21	Hannah Huffman	Outfield	Fr.	L/R	Lebanon, Ohio/Lebanon HS
22	Lauren Lewis	Outfield	Fr.	R/R	Chattanooga, Tenn./Baylor HS
23	Katie Reed	Infield	Fr.	R/R	St. Louis, Mo./Oakville HS
24	Madison Kearschner	Outfield	Fr.	R/R	Louisville, Ky./Ballard HS
25	Brooklin Hinz	Outfield	So.	R/R	Olathe, Kan./St. Thomas Aquinas HS
26	Stephanie Martino	INF/OF	Jr.	R/R	Glen Gardner, N.J./Voorhees Regional HS
33	Kelsey Nunley	Pitcher	Sr.	R/R	Soddy Daisy, Tenn./Soddy Daisy HS
42	Ansley Smith	Infield	Sr.	R/R	Newnan, Ga./Northgate HS
44	Rachael Metzger	C/INF	So.	R/R	Bakersfield, Calif./Garces Memorial HS
77	Nikki Sagermann	Infield	Sr.	R/R	Buford, Ga./Mill Creek HS

COACHING STAFF

Head Coach: Rachel Lawson (Ninth season)
 Associate Head Coach: Kristine Himes (Ninth season)
 Assistant Coach: Molly Johnson (Sixth season)

GA: Lauren Cumbess (Second season)
 GA: Griffin Joiner (First season)



KENTUCKY

2016 SOFTBALL



2016 SOFTBALL QUICK FACTS

GENERAL INFORMATION

Location: Lexington, Kentucky
 Founded: 1865
 Enrollment: 30,000
 Nickname: Wildcats
 Colors: Blue and White
 Conference: Southeastern
 President: Dr. Eli Capilouto
 Athletic Director: Mitch Barnhart

COACHING/SUPPORT STAFF

Head Coach: Rachel Lawson
 Alma mater: UMASS, 1994
 Years at UK: Ninth Year
 Record at UK: 276-199, 89-117 SEC
 Career record: 368-283 (Ten Years)

Assistant Coach: Kristine Himes
 Alma mater: Ohio State, 2003
 Years at UK: Ninth Year

Assistant Coach: Molly Johnson-Belcher
 Alma mater: Kentucky, 2010
 Years at UK: Sixth Year

Graduate Assistant: Lauren Cumbess
 Alma mater: Kentucky, 2014
 Years at UK: Second Year

Graduate Assistant: Griffin Joiner
 Alma mater: Kentucky, 2015
 Years at UK: First Year

TEAM INFORMATION

2015 Record: 32-26
 SEC record: 5-19
 SEC Finish: 12th
 NCAA Finish: Gainesville Super Regional (0-2)
 Final Ranking: 17/22
 Letterwinners: 14 returning, 3 lost
 Starters 10 returning, 3 lost
 Pitchers 4 returning, 0 lost
 Newcomers: 8

TOP RETURNERS

Kelsey Nunley (P) W-L: 14-16 2.42 ERA, 194 Ks, 211.0 innings
 Nikki Sagermann (3B) .303 avg, 11 doubles, 8 HR, 23 RBI
 Christian Stokes (SS) .299 avg, 56 hits, 24 RBI, 9 doubles
 Sylvester Samuel (OF) .297 avg, 46 hits, 6 RBI, 2 triples

NEWCOMERS (8)

Sarah Rainwater (INF), R/R, Nicholasville, Ky.
 Jenny Schaper (C), R/R, St. Louis, Mo.
 Abbey Cheek (INF), R/R, Inman, S.C.
 Kelsey Henson (OF), L/R, Paducah, Ky.
 Hannah Huffman (OF), L/R, Lebanon, Ohio
 Lauren Lewis (OF), R/R, Chattanooga, Tenn.
 Katie Reed (OF/INF), R/R, St. Louis, Mo.
 Madison Kearschner (OF), R/R, Louisville, Ky.

STADIUM INFORMATION

Stadium: John Cropp Stadium
 Capacity: 1,500
 Dimensions: L-200, C-220, R-200

MEDIA RELATIONS

Contact: Chris Shoals
 Office Phone: 859.257.8437
 Mobile Phone: 513.312.2489
 Email: cms223@uky.edu





KENTUCKY

2016 SOFTBALL



2016 KENTUCKY SOFTBALL SCHEDULE

Date	Opponent	TV	Site	Time (ET)
Feb. 12	vs. Notre Dame%		Tempe, Ariz.	7 p.m.
Feb. 12	vs. Oregon State%	[PAC-12 Networks]	Tempe, Ariz.	11:30 p.m.
Feb. 13	vs. Oregon%		Tempe, Ariz.	4:30 p.m.
Feb. 14	vs. New Mexico%		Tempe, Ariz.	5:45 p.m.
Feb. 15	vs. Utah%	[PAC-12 Networks]	Tempe, Ariz.	12:30 p.m.
Feb. 15	at Arizona State%	[PAC-12 Networks // Mountain]	Tempe, Ariz.	4 p.m.
Feb. 18	vs. San Diego\$		San Diego, Calif.	6:30 p.m.
Feb. 18	at San Diego State\$		San Diego, Calif.	9 p.m.
Feb. 19	vs. California\$		San Diego, Calif.	5 p.m.
Feb. 20	vs. South Dakota\$		San Diego, Calif.	Noon
Feb. 20	vs. Texas Tech\$		San Diego, Calif.	2:30 p.m.
Feb. 26	vs. Lipscomb#		Chattanooga, Tenn.	11 a.m.
Feb. 26	vs. Miami (OH)#		Chattanooga, Tenn.	1:30 p.m.
Feb. 27	vs. Eastern Illinois#		Chattanooga, Tenn.	11 a.m.
Feb. 27	at Chattanooga#		Chattanooga, Tenn.	4 p.m.
Feb. 28	vs. Evansville#		Chattanooga, Tenn.	11 a.m.
March 4	vs. Albany^		Rock Hill, S.C.	11 a.m.
March 4	vs. Lehigh^		Rock Hill, S.C.	1 p.m.
March 5	vs. UNC-Charlotte^		Rock Hill, S.C.	1 p.m.
March 5	at Winthrop^		Rock Hill, S.C.	5 p.m.
March 6	at Winthrop^		Rock Hill, S.C.	10 a.m.
March 9	INDIANA	[SEC+]	Lexington, Ky.	6 p.m.
March 11	at South Carolina*	[SEC+]	Columbia, S.C.	6 p.m.
March 12	at South Carolina*	[SEC Network]	Columbia, S.C.	1 p.m.
March 13	at South Carolina*	[SEC Network]	Columbia, S.C.	1 p.m.
March 16	at Marshall		Huntington, W. Va.	4 p.m.
March 18	OLE MISS*	[SEC+]	Lexington, Ky.	6 p.m.
March 19	OLE MISS*	[SEC+]	Lexington, Ky.	3 p.m.
March 20	OLE MISS*	[SEC+]	Lexington, Ky.	1 p.m.
March 22	NORTHERN KENTUCKY (DH)	[SEC+]	Lexington, Ky.	3 p.m.
March 23	MURRAY STATE	[SEC+]	Lexington, Ky.	5 p.m.
March 25	at Arkansas*	[SEC+]	Fayetteville, Ark.	7 p.m.
March 26	at Arkansas*	[SEC Network]	Fayetteville, Ark.	1 p.m.
March 27	at Arkansas*	[SEC+]	Fayetteville, Ark.	2 p.m.
March 29	at Ohio University (DH)		Athens, Ohio	3 p.m.
April 1	AUBURN*	[SEC+]	Lexington, Ky.	6 p.m.
April 2	AUBURN*	[SEC+]	Lexington, Ky.	3 p.m.
April 3	AUBURN*	[SEC+]	Lexington, Ky.	1 p.m.
April 6	LOUISVILLE	[SEC+]	Lexington, Ky.	5:30 p.m.
April 9	at LSU*	[ESPN2]	Baton Rouge, La.	6 p.m.
April 10	at LSU*	[SEC Network]	Baton Rouge, La.	7 p.m.
April 11	at LSU*	[SEC Network]	Baton Rouge, La.	7 p.m.
April 13	EASTERN KENTUCKY	[SEC+]	Lexington, Ky.	6 p.m.
April 15	MISSOURI*	[SEC+]	Lexington, Ky.	6 p.m.
April 16	MISSOURI*	[SEC+]	Lexington, Ky.	5 p.m.
April 17	MISSOURI*	[SEC+]	Lexington, Ky.	1 p.m.
April 20	at Western Kentucky		Bowling Green, Ky.	7 p.m.
April 22	at Alabama*	[SEC+]	Tuscaloosa, Ala.	7:30 p.m.
April 23	at Alabama*	[SEC Network]	Tuscaloosa, Ala.	6 p.m.
April 24	at Alabama*	[SEC+]	Tuscaloosa, Ala.	2:30 p.m.
April 27	at Louisville		Louisville, Ky.	6 p.m.
May 6	MISSISSIPPI STATE*	[SEC+]	Lexington, Ky.	6 p.m.
May 7	MISSISSIPPI STATE*	[SEC+]	Lexington, Ky.	3 p.m.
May 8	MISSISSIPPI STATE*	[SEC+]	Lexington, Ky.	1 p.m.
May 11-14	2016 SEC Tournament	[ESPN, ESPN2, SEC Network]	Starkville, Miss.	TBA
May 19-22	NCAA Regionals	[ESPN, ESPN2, ESPNU, ESPN3]	Campus Sites	TBA
May 26-29	NCAA Super Regionals	[ESPN, ESPN2, ESPNU, ESPN3]	Campus Sites	TBA
June 2-8	2016 Women's College World Series	[ESPN, ESPN2, ESPNU]	Oklahoma City, Okla.	TBA

All times Eastern and subject to change; Home games in bold; *denotes SEC game; % denotes Kajikawa Classic (Tempe, Ariz.); \$ denotes Campbell/Cartier Classic (San Diego, Calif.); # denotes Chattanooga Frost Classic (Chattanooga, Tenn.); ^ denotes Winthrop Invitational (Rock Hill, S.C.).



KENTUCKY

2016 SOFTBALL



2016 FRESHMAN CLASS



#11 ABBEY CHEEK UTILITY INMAN, S.C.

Considered the top overall prospect in the state of South Carolina by SCVarsity.com and The State, Cheek brings raw talent and power to the Bluegrass

State. Entering her senior season at Chapman High School in Inman, S.C., Cheek is an all-around athlete earning countless honors in softball, volleyball and basketball.

Cheek had a great junior season with a .549 batting average, adding 16 home runs, three triples and six doubles. Those gaudy numbers came even though most teams didn't pitch to the slugger, registering over 30 walks - mostly intentional - which set a new school record. Cheek hit .486 her sophomore season with 12 homers, five triples and 12 doubles, while her freshman season she had seven homers, five triples and nine doubles. The impressive athlete has led Chapman to the regional and division championship each of the last three seasons.

A five-year letterwinner in softball, Cheek has been named South Carolina High School League and High School Sports Report All-State and All-Region all three years, while she was the SCHSL Region Player of the Year her freshman and junior years and HSSR Player of the Year all three years. Cheek, who was a nominee for South Carolina Gatorade Player of the Year last season, played travel ball with the South Carolina Elite under head coach Tony Genovese. Genovese described Cheek as "probably the best hitter on the team, she'll hit for high average and a lot of home runs. She plays third and first and can play the outfield." Cheek played a year up with the SC Elite, hitting over 200 home runs in her nine years with the squad. Cheek is on fullcountsoftball.com's national watch list and was named to the USA Elite Select All-Star roster.

An all-region honoree in volleyball and basketball, Cheek is very involved away from athletics as a four-year member of the Fellowship of Christian Athletes and Beta Club. Daughter of Monica Cheek and stepfather Lee Newman, she has an older brother, Jerrett Heard, and sister, Caitlyn Cheek. She plans a major in kinesiology/health promotion.



#19 KELSEE HENSON OUTFIELD PADUCAH, KY.

Kelsee has been a member of the All-District Team for the past three years. She has been named to the All-Region Team for the past two years.

Kelsee was voted 2nd team All-State as a sophomore and All-State honorable mention as a freshman. She has been a state runner-up for two years and was a member of the East/West All-Star team.

Henson has been named to the All-District team three times and the All-Region team twice. She earned honorable mention All-State honors as a freshman and was on the All-State second team as a sophomore. After signing her letter of intent, Henson said she was happy the recruiting process was over, and even happier to be a Wildcat.

"I woke up this morning and just I felt happy," Henson said. "I'm bad in the morning and woke up this morning ready to get out of bed. I've always bled blue. It's always been my dream to go to the University of Kentucky and it's just an even bigger honor to play softball there. There's a lot of pressure lifted off my shoulders knowing now that I know where I'm going and I don't have to worry about it anymore."





KENTUCKY

2016 SOFTBALL



2016 FRESHMAN CLASS



#21 HANNAH HUFFMAN OUTFIELD LEBANON, OHIO

A speedy, left-handed hitter that is a strong slapper and can also showcase some power, Huffman comes to Kentucky after an impressive high school career at

Lebanon High School in Ohio. Huffman hit .519 this fall for LHS, including a .595 on-base percentage and 21 stolen bases.

Her junior year, Huffman hit .452, while she hit .333 her sophomore season with a .380 on-base percentage and one home run and .350 her freshman season with a .409 on-base percentage. Huffman helped her team make deep runs into postseason play each of the last three years, including the state championship game her freshman season.

Behind Huffman's strong play, LHS claimed district and sectional championships each of the last three years, while advancing the state semifinals last season. The outfielder, who can play some infield, was named all-league each of the last two years. Huffman was also a strong performer in travel ball, hitting .510 last summer with two home runs and 70 stolen bases, while the summer of her sophomore season she had a .572 on-base percentage with a .450 batting average.

Huffman is a skilled athlete that also participated in cross country in high school, qualifying for regionals all three years. Outside of athletics, Huffman was a four-year Harmon Civic Trust Scholar Athlete and member of the National Honors Society and secretary of her school's Fellowship of Christian Athletes.

She also was an ASA Gold Participant and volunteered at the LPC Feeding Ministry. The daughter of John and Krista Huffman, Hannah has one sister, Zoe. She is planning a majoring in architecture.

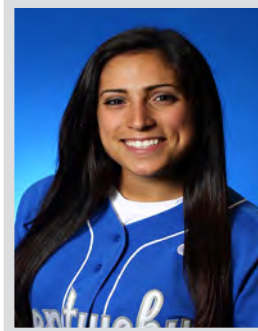

#24 MADISON KEARSCHNER OUTFIELD LOUISVILLE, KY.

Kearschner in her final year at Ballard High School hit .322 in 28 games played, with an on-base percentage of .412, leading her team in that category. She tallied 28 hits and 22 RBI while crossing the plate herself

17 times.

She wore jersey No. 33 for Ballard High School in Louisville, Ky., leading them to many regional and district titles during her time with them.

Kearschner was ranked as the No. 4 overall prospect in the state of Kentucky coming out of high school, and in the top 175 nationally according to recruiting service MaxPreps.com.



KENTUCKY

2016 SOFTBALL



2016 FRESHMAN CLASS



#22 LAUREN LEWIS OUTFIELD CHATTANOOGA, TENN.

Ranked as the 26th best player in the class of 2015 by fullcountsoftball.com and 25th best player in the class of 2015 by studentsports.com, Lauren Lewis

brings a winning tradition to Lexington after several state titles at Baylor High School in Chattanooga, Tenn., with current UK freshman Haley Andrus. Fullcountsoftball.com describes Lewis as a “power-hitting outfielder with a strong arm.” Lewis, who has been playing varsity softball since eighth grade, is a three-year all-state and best of preps selection after strong freshman, sophomore and junior seasons.

The slugger hit .408 as a freshman with 12 doubles, 11 home runs and 63 RBI on her way to Max Preps Freshman All-America honors. Her sophomore season, Lewis hit .479 with 14 doubles, 10 homers and 47 RBI and had an amazing performance in the TSSAA State Tournament. Lewis set the tournament record for most grand slams, most home runs, most RBI and most RBI in a game at the event. Last season, Lewis hit .424 with 15 doubles, eight homers and 49 RBI. Lewis lettered in softball as an eighth grader, hitting .434 with 11 doubles and one homer.

Out of her school-record 30 career home runs hit in high school, Lewis has six grand slams. An all-around athlete that also played basketball, Lewis has been active away from athletics, helping set up a blood drive at her high school that took in over 200 donations. Lauren comes from an athletic family as her father, Kirk, played baseball at Auburn. She is the daughter of Kirk and Sheri Lewis and has one sibling, Landon. Lauren is planning on majoring in nursing.



#1 SARAH RAINWATER OUTFIELD NICHOLASVILLE, KY.

Rainwater, a two-sport athlete at East, excelled in basketball as well as softball. Rainwater has won half of the eight district championships she’s played in and has been to the state tournament twice for softball.

“We are excited to welcome Sarah to our team this fall,” UK head coach Rachel Lawson said. “She is a very athletic player that has the potential to add speed and depth to our team. She’s a local kid that plays with a lot of passion and knows what being a part of the Big Blue Nation is all about.”

Whilst playing for East Jessamine High School just outside of Lexington, Ky., Rainwater was named the 2015 Kentucky 2-A State Player of the Year, after batting over .330 in her senior season.

She was named a 2015 participant of the Kentucky High School East/West All-Star game representing Region XII. She was also selected to the All-Star team for the East/West game in 2014 where she represented Region XII.

Her accomplished career at East Jessamine High School concluded with her being named a WKYT (CBS-Lexington) All-State Team member after the completion of the 2015 season.





KENTUCKY

2016 SOFTBALL



2016 FRESHMAN CLASS



#23 KATIE REED INFIELD ST. LOUIS, MO.

A four-year letterwinner at Oakville High School in St. Louis, Reed brings an enormous amount of athleticism to Lexington as a softball, basketball, track and hockey star. According to fullcountsoftball.com, Reed is the 32nd-best player in the class of 2015, saying Reed "has it all: quickness, arm strength, footwork, range and great instincts. At the plate she has speed and power and can just as easily hit a home run, a gap or lay down a bunt." This fall, Reed paced the Tigers with a .564 average (53-for-94) with 44 runs scored, 16 doubles, two triples and 27 RBI. The speedster had a .610 on-base percentage and .777 slugging percentage, leading the team to the 2014 Capital City Invitational Championship.

Reed earned countless awards this fall, including being named first team all-state, all-region, all-conference and all-district on top of earning the Suburban West Conference Player of the Year honor. Reed was also all-state, all-region, all-conference and all-district her junior and senior seasons, hitting .480 her junior year and .482 her sophomore season. Reed, who helped the Tigers earn the 2013 district and sectional championships, paced the team in hits her freshman year at Oakville, hitting .464 with a .513 on-base percentage.

Reed played for the St. Louis Chaos in travel ball, helping the squad place fifth at 2014 USA/ASA 18u Gold Nationals along with fellow UK signee Jenny Schaper. An all-around athlete, Reed was a 300-meter hurdle conference champion and was a captain on the AAA St. Louis Lady Blues hockey team. A four-year honor roll student and member of the National Honor Society, Reed was a HOBY Leadership Award nominee and Glory of Missouri Award for Virtue recipient.

Reed also spent time volunteering in her community for the St. Patrick's Center and Special Olympics. Daughter of Mike and Debbie Reed, Katie was born in Memphis, Tenn. Katie has a sister, Baeley, who is a softball player at Drexel, and a brother, Jake.



#6 JENNY SCHAPER CATCHER ST. LOUIS, MO.

A four-year letterwinner at Lutheran High School South in St. Louis, Schaper helped the Lancers to state sectionals her sophomore and junior seasons behind some impressive offensive numbers. Her senior season she hit .468 with a .566 on-base percentage, .613 slugging percentage and perfect fielding percentage. The strong senior campaign - which Schaper missed three weeks of due to injury - led her to all-state and team most valuable player honors. Schaper broke the school record with a .592 batting average her sophomore season with 10 doubles, eight homers, 38 RBI and no strikeouts at the plate. Schaper, described in a story by STLhighschoolsports.com as a "defensive whiz," had a perfect fielding percentage her sophomore year.

The strong season led Schaper to first-team all-district, all-conference, all-region and all-state honors. She was also named the conference player of the year her sophomore season and the team's most valuable player. Her junior year, Schaper hit .416 with a .516 on-base percentage, .688 slugging percentage, 11 doubles, 30 RBI and two home runs. Schaper, who is on fullcountsoftball.com's national watch list, was named all-district, all-conference and all-region her junior year, adding team MVP honors.

Coached in high school by Linda McQueen, who says Schaper is "a great hitter and has an unbelievable arm ... She is just the total player." Schaper played for the St. Louis Chaos in travel ball, helping the squad place fifth at 2014 USA/ASA 18u Gold Nationals along with fellow UK signee Katie Reed. Chaos coach Evan Beatty says Schaper is "so mechanically sound that she avoids going into slumps. I expect her to break a lot of records."

A member of the Athletic Leadership Program and National Honor Society, Schaper is an honor roll student. She is the daughter of Jim and Marcia Schaper and has a brother, Nick and sister, Katie.



KENTUCKY

2016 SOFTBALL



HALEY ANDRUS

#4 • R/R • INF • SOPHOMORE • CHATTANOOGA, TENN. (BAYLOR)

Freshman (2015): Played in two games with two at-bats ... Made the most of her second career at-bat with a home run vs. TTU in front of a bunch of her family and friends ... Home run was a two-run blast.

High School: Brings championship experience to Lexington as a three-time state champion at Baylor High School in Chattanooga, Tenn. ... The catcher/infielder was a six-year letterwinner at the school totaling a .478 career batting average with 30 home runs, 59 doubles, 196 RBI, 215 hits and a .795 slugging percentage ... Helped lead her team to the state championship game her senior season ... Great junior season with a .528 batting average and a .933 slugging percentage, while she hit .404 her sophomore season and .449 her freshman season ... Three-time Chattanooga Times Free Press Best of Prep selection, while earning all-state honors each of the last three seasons and all-district and all-region honors three years ... Was a Tennessee/Georgia Senior All-Star Team selection in 2014 ... Played travel ball the past three years with the Fury 95, earning two top-10 finishes at ASA nationals ... A member of the Fellowship of Christian Athletes ... She is the daughter of Tad and Tammy Andrus and has one sister, Brooke ... Tammy was a varsity cheerleader at Tennessee-Chattanooga.

Category	Career High (Last)
At-Bats	1, twice, (vs. TTU - 2/28/15)
Runs	1, vs. TTU - 2/28/15
Hits	1, vs. TTU - 2/28/15
RBI	1, vs. TTU - 2/28/15
Walks	--
Stolen Bases	--
Hitting Streak	1 game



CAREER STATS

Year	Avg	GP	GS	AB	R	H	2B	3B	HR	RBI	TB	SLG%	BB	HBP	SO	GDP	OB%	SF	SH	SB	ATT	PO	A	E	FLD%
2015	.500	2	0	2	1	1	0	0	1	2	4	2.000	0	0	0	0	.500	0	0	0	0	2	0	0	1.000
TOTAL	.500	2	0	2	1	1	0	0	1	2	4	2.000	0	0	0	0	.500	0	0	0	0	2	0	0	1.000



KENTUCKY

2016 SOFTBALL



BROOKLIN HINZ

#25 • R/R • OF • SOPHOMORE • OLATHE, KANSAS (ST. THOMAS AQUINAS)

Freshman (2015): Started 42 games, playing mostly in leftfield or as a the designated player ... Finished the team with a .215 average, adding 10 runs scored, five doubles, one homer and 12 RBI ... Had a five-game hitting streak early in the season ... First career hit came at highly ranked Florida State, going 2-for-3 with a run scored ... Had two RBI in both of UK's games vs. Georgia Southern ... Went 1-for-3 against highly ranked Arizona with a double ... Went 1-for-2 against Ohio with an RBI double ... Went 2-for-3 in the series finale vs. Auburn with a double and the first home run of career - a two-run shot in the seventh inning ... Had a hit in the last two games vs. LSU and a single vs. Louisville ... Came off the bench to collect Kentucky's first hit vs. WKU in the eighth inning and earned a hit in the series opener vs. Georgia ... Went 2-for-4 in game two vs. Tennessee with a two-out, two-RBI single in the seventh inning ... Went 3-for-3 against Ball State with a double and two runs scored.

High School: Four-year letterwinner at St. Thomas Aquinas High School under head coach Chris Orel ... Holds several single-season school records, including hits (47), triples (11), home runs (7) and shutouts (11) ... Ended her career by holding eight of the nine offensive school records, while the one she didn't hold she ranked second ... Ended her high school career holding four of five pitching records ... Career batting average of .561 with 174 hits, 21 home runs and 108 RBI, while her career pitching marks are just as impressive with a 73-8 record and 1.17 ERA with 602 strikeouts and 34 shutouts ... Amazing senior season all-around, hitting .701 with 47 hits and eight home runs, while she went 18-1 in the circle with a 1.18 ERA and 132 strikeouts ... Hit .568 at the plate her junior season, including 12 doubles, three triples and seven homers, while she was 17-1 in the circle with 156 strikeouts in 109 innings pitched ... Great sophomore season as well, hitting .587 with 11 doubles and 11 triples, going 22-2 in the circle ... Had 13 doubles and hit .422 her freshman season ... A four-year all-state, all-metro and All-Eastern Kansas League honoree, while also being named her team's Most Valuable Player each of the last four seasons ... She was a Hyvee Player of the Week in 2012 and has helped lead her team to the Kansas 5A State Championship game ... Outside of softball, she has been very active in her community with over 100 hours of community service and is a four-year member of the school's academic honor roll ... The daughter of Bruce and Renee Hinz, she has one brother, Bayler ... Bruce played collegiate baseball at Oklahoma.



Category	Career High (Last)
At-Bats	4, four times at Tennessee - 5/2/15
Runs	2, vs. Ball State - 5/16/15
Hits	3 vs. Ball State - 5/16/15
RBI	2, four, at Tennessee - 5/2/15
Walks	2, vs. Oklahoma - 2/21/15
Stolen Bases	1, vs. SIU - 2/13/15
Hitting Streak	5 games

CAREER STATS

Year	Avg	GP	GS	AB	R	H	2B	3B	HR	RBI	TB	SLG%	BB	HBP	SO	GDP	OB%	SF	SH	SB	ATT	PO	A	E	FLD%
2015	.215	55	42	121	10	26	5	0	1	12	34	.281	8	5	34	2	.291	0	1	1	1	16	0	0	1.000
TOTAL	.215	55	42	121	10	26	5	0	1	12	34	.281	8	5	34	2	.291	0	1	1	1	16	0	0	1.000



KENTUCKY

2016 SOFTBALL



STEPHANIE MARTINO

#26 • R/R • INF/OF • JUNIOR • GLEN GARDNER, N.J. (VOORHEES REGIONAL)

Sophomore (2015): Recorded her first career at-bat against Tennessee Tech ... Had two at-bats on the season.

100 hours at the Hunterdon Healthcare Physical Therapy Center ... Daughter of John and Karen Martino ... Has one brother, Matthew ... Plans a major in human health sciences.

Freshman (2014): Did not see game action, but practiced with the team.

High School: A four-year letterwinner at Voorhees Regional High School in New Jersey under head coach Donna Exley ... Had a cumulative batting average of .436 in high school as a four-year starter at third base ... Helped lead her high school team to the 2011 and 2012 divisional championship earning countless awards along the way ... Was named Honorable Mention All-Conference her freshman season and All-County Second Team her sophomore season ... Best years came her junior and senior seasons when she was named All-County First Team, All-Conference First-Team and Defensive MVP both seasons ... Junior season led her to earn Express Times Area (Pennsylvania and New Jersey) Second-Team honors and was a Star Ledger State Extra-Base Hit Leader ... Team captain her senior season ... Also played well in travel ball with a career batting average of .537 playing for the Jersey Impact under head coach John Bush ... Won eight batting titles, five defensive MVP awards and four offensive MVP awards during her time with the team ... Was an ASA 18 and under Eastern Regional Throwing Champion ... Was an honor student in high school ... Very active in her community earning a Bronze Level Community Service recognition after volunteering over

Category	Career High (Last)
At-Bats	1, two times, (vs. FAU - 4/6/15)
Runs	-
Hits	-
RBI	-
Walks	-
Stolen Bases	-
Hitting Streak	-



CAREER STATS

Year	Avg	GP	GS	AB	R	H	2B	3B	HR	RBI	TB	SLG%	BB	HBP	SO	GDP	OB%	SF	SH	SB	ATT	PO	A	E	FLD%
2015	.000	2	0	2	0	0	0	0	0	0	0	.000	0	0	2	0	.000	0	0	0	0	0	0	0	.000
TOTAL	.000	2	0	2	0	0	0	0	0	0	0	.000	0	0	2	0	.000	0	0	0	0	0	0	0	.000



KENTUCKY

2016 SOFTBALL



RACHAEL METZGER

#44 • R/R • C/INF • SOPHOMORE • BAKERSFIELD, CALIF. (GARCES MEMORIAL)

Freshman (2015): Started 19 games with two home runs and six RBI ... First home run came in her first career start against Long Beach State, while her second came against Tennessee Tech ... Finished the doubleheader at Tennessee Tech going 3-for-5 with a run scored and two RBI ... Had an RBI single against Murray State to help Kentucky win the game 1-0 ... Had a pinch-hit single against Louisville ... Had two hits in the South Carolina series ... Walked and scored a run in game two vs. Georgia and just missed a walk-of home run by a foot in the seventh inning ... Huge hit against Northwestern, coming off the pinch to deliver a pinch-hit RBI single in the sixth inning.

High School: The lone West Coast product in the recruiting class, she brings countless credentials to the Commonwealth after an impressive career for Garces Memorial High School in Bakersfield, Calif. ... For her career, she hit .545 with 186 hits, 163 runs, 170 RBI, 38 doubles, 37 homers and only struck out 18 times ... Her 37 homers and 170 RBI are new CIF Central Section career records ... Great senior season with a .554 average, including 11 doubles, 16 homers, 55 RBI and a .664 on-base percentage ... Her 16 homers last year tied the CIF Central Section Record ... Hit over .500 at the plate all four years of high school, including a .512 batting average her junior season with 12 home runs, 45 RBI and a .615 on-base percentage. The slugger hit .552 her sophomore season with seven homers and 43 RBI, while totaling a .565 batting average her freshman year with 27 RBI ... Helped lead her team to a runner-up showing at the 2013 California Central Section Division II CIF Championship, while the team has won the California Central Section Division II SEYL League Championship each of the last four seasons ... A four-year first-team all-league honoree on top of being named all-area first team the last three seasons and all-area second team in 2011 ... Was the league's offensive player of the year in 2012, was the league's co-most valuable player her junior year and league MVP last season ... A four-year member of her school's honor roll, she was named the 2014 Bakersfield Jockey Club Outstanding Scholar-Athlete, GMHS Academic Excellence Top Art Student, GMHS Dante Alighieri Scholar-Athlete Award and Carolina Scholastic Federation (CIF) Scholar-Athlete Nominee ... Metzger volunteers at youth softball leagues and has worked with special needs children and the homeless ... She is the daughter of Randy and Leah Metzger and has one sister, Audrey.



Category	Career High (Last)
At-Bats	4, two times (vs. South Carolina - 4/18/15)
Runs	1, three times (vs. Georgia - 4/26/15)
Hits	2, at TTU (2/28/15)
RBI	2, at TTU (2/28/15)
Walks	1, seven times (vs. Ball State - 5/16/15)
Stolen Bases	-
Hitting Streak	3 games

CAREER STATS

Year	Avg	GP	GS	AB	R	H	2B	3B	HR	RBI	TB	SLG%	BB	HBP	SO	GDP	OB%	SF	SH	SB	ATT	PO	A	E	FLD%
2015	.206	44	19	68	3	14	2	0	2	6	22	.324	7	1	13	0	.289	0	2	0	0	82	13	1	.990
TOTAL	.206	44	19	68	3	14	2	0	2	6	22	.324	7	1	13	0	.289	0	2	0	0	82	13	1	.990



Kentucky Softball



@UKSoftball



@UKSoftball



UKathletics.com



KENTUCKY

2016 SOFTBALL



MEGAN PRINCE

#5 • L/L • P/INF • JUNIOR • MARTIN, TENN. (WESTVIEW)

• SEC Academic Honor Roll (2014, 2015)

Sophomore (2015): Saw a lot more action in the circle with a 13-8 record and 3.43 ERA in 104 innings pitched ... Started the season with seven innings against Florida A&M, allowing two runs - one earned - on five hits with a career-best 11 strikeouts ... Tossed six innings against Florida State in a losing effort, allowing just two earned runs with seven strikeouts ... Pitching in her home state for the first time, she tossed five shutout innings against TTU with three strikeouts ... Five good innings against Murray State with two runs allowed - one earned - on three hits with five strikeouts for her eighth win of the season ... Best outing of the season against No. 1 LSU, tossing 4.1 scoreless innings against the Tigers with only two hits allowed and five strikeouts ... Tossed 5.1 innings against Alabama with one earned run allowed and three hits with five strikeouts ... Followed that with a complete game against FAU with one earned run allowed and five strikeouts ... Followed her worst outing of the year at Auburn with a win in the three appearances that followed, tossing 16.2 innings during that stretch with only two earned runs allowed and 15 strikeouts, limiting opponents to a .172 average ... Came out of the bullpen and threw two scoreless innings against Northwestern with one strikeout in her first career NCAA Tournament appearance ... Tossed an innings against Florida in the Super Regional with one strikeout.

Freshman (2014): Went 8-4 with a 3.47 ERA in 70.2 innings pitched with 61 strikeouts ... First career outing was a success with seven innings vs. Loyola Marymount, allowing only one run on three hits with seven strikeouts ... Came on in the fifth inning vs. Texas to get the win, throwing three scoreless innings against the highly ranked Longhorns ... Picked up all three wins in UK's home tournament, coming out of the bullpen in all three games to clinch the UK wins ... Threw 6.1 innings against Missouri, allowing seven runs in a no-decision ... Earned a win against Saint Francis, going five scoreless innings with five strikeouts ... Hurried in from the bullpen against Auburn after Cumbess' injury to throw six innings with six earned runs on eight hits with five strikeouts ... Threw 5.2 innings in the series-clinching win over Texas A&M to pick up her seventh win of the season ... Brilliant in the Ole Miss series, throwing four innings combined in two games to pick up the first save of her career ... Tossed two scoreless innings Saturday and Sunday vs. Ole Miss with six combined strikeouts ... Got the win vs. Tennessee with three scoreless innings in relief, striking out four with three hits allowed ... Started in the SEC Championship game and went 3.2 innings allowing one earned run on three strikeouts.

High School: An excellent pitcher and hitter for Westview High School under head coach Jessica Hightower ... Four-year letterwinner that owns several school records, including strikeouts in a season and strikeouts in a game when she fanned 22 batters in an eight-inning contest ... Did not play as a freshman due to injury, but led the team in ERA the next three seasons, while also pacing the team in batting average her junior year ... Had a great senior season going 20-3 with a 0.51 ERA with two perfect games, including one in the district championship game ... Went 21-6 her junior season with 313 strikeouts in 173 innings pitched en route to a 0.73 ERA.

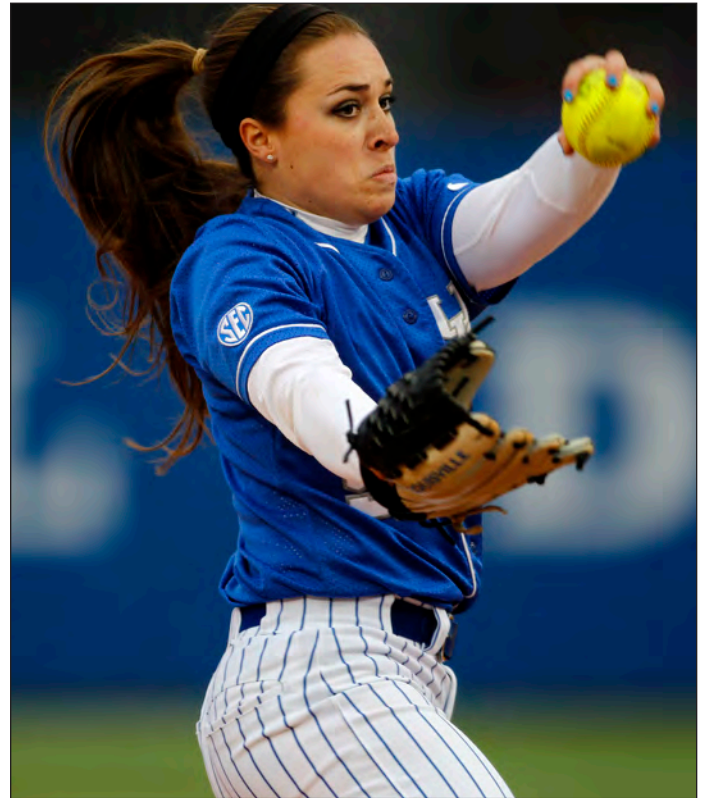

Category	Career High (Last)
At-Bats	-
Runs	-
Hits	-
RBI	-
Walks	-
Stolen Bases	-
Hitting Streak	-
Innings	7 (Loyola Marymount - 2/7/14)
Strikeouts	11, at Florida A&M - 2/5/15
Wins	11 (2015)
Appearances	21 (2014)

CAREER STATS

Year	Avg	GP	GS	AB	R	H	2B	3B	HR	RBI	TB	SLG%	BB	HBP	SO	GDP	OB%	SF	SH	SB	ATT	PO	A	E	FLD%
2014	.000	3	3	0	0	0	0	0	0	0	0	.000	0	0	0	0	.000	0	0	0	0	1	17	2	.900
2015	.000	1	1	0	0	0	0	0	0	0	0	.000	0	0	0	0	.000	0	0	0	0	0	26	1	.963
TOTAL	.000	4	4	0	0	0	0	0	0	0	0	.000	0	0	0	0	.000	0	0	0	0	1	43	3	.936
Year	ERA	W	L	App	GS	CG	SHO	CBO	SV	IP	H	R	ER	BB	SO	2B	3B	HR	BF	B/AvgWP	HBP	BK	SFA	SHA	
2014	3.47	8	4	21	8	1	0	1	1	70.2	81	43	35	25	61	11	0	8	328	.283	4	9	2	0	8
2015	3.43	13	8	27	17	5	1	3	1	104.0	104	55	51	39	86	15	2	5	462	.257	3	11	1	2	6
TOTAL	3.45	21	12	48	25	6	1	4	2	174.2	185	98	86	64	147	26	2	13	790	.268	7	20	3	2	14



KENTUCKY

2016 SOFTBALL



KELSEY NUNLEY

#33 • R/R • P • SENIOR • SODDY DAISY, TENN. (SODDY DAISY)

- All-SEC Freshman Team by league coaches (2013)
- SEC Freshman of the Week (2013)
- SEC Pitcher of the Week (2013)
- All-SEC Second Team by league coaches (2014)
- SEC All-Tournament Team (2014)
- Third-Team NFCA All-Southeast Region (2014)
- WCWS All-Tournament Team (2014)
- USA Softball Top 50 Watch List for Player of the Year (2015)
- Preseason All-SEC by league coaches (2015)
- Preseason All-SEC first team by College Sports Madness (2015)
- Preseason All-America fourth team by College Sports Madness (2015)
- SEC Pitcher of the Week (2015)
- SEC Academic Honor Roll (2013, 2014, 2015)

Junior (2015): Finished season with 14-16 in 211 innings pitched with 194 strikeouts and only 73 earned runs allowed ... Had a 2.42 ERA with opponents hitting just .229 against her ... Broke the school record for career wins with No. 69 against WKU, where she pitched nine scoreless innings with nine strikeouts ... Pitched seven strong innings against No. 5 Florida State, allowing only one run - none earned - on two hits with three strikeouts to earn Co-SEC Pitcher of the Week honors ... Went seven innings against Tennessee Tech with one unearned run allowed and five strikeouts ... Tossed 14.2 innings vs. TAMU with a 2.39 ERA and 15 strikeouts ... Tossed nine innings in relief in the three-game series vs. Ohio with no runs allowed and only one hit ... Tossed five total innings in the DH at Murray State picking up a save, which was the fifth of her career ... Had a stretch of 15 straight scoreless innings snapped at Auburn, when she went 0-2 with five earned runs allowed in 10 innings pitched ... Brilliant against LSU to earn SEC Co-Pitcher of the Week honors ... Tossed seven innings in the opener vs. the Tigers, allowing one earned run with three strikeouts ... Came on in the series-clincher vs. LSU to face one batter and throw three pitches to get the strikeout and her sixth career save, tying the school record for most career saves ... In the series finale vs. LSU, Nunley earned a tough-luck loss, tossing 6.1 innings with one earned run allowed and nine strikeouts ... At the time, Nunley was the only pitcher in the nation to strike out nine Tigers in a single game ... Nunley tied the school record for wins against Louisville with seven dominating innings, including six strikeouts and only five hits allowed ... Pitched seven strong innings against Alabama in a losing effort allowing two earned runs ... Only allowed one earned run in the series finale with South Carolina, tossing eight innings, but picked up the loss ... Has seven losses when she allowed two earned runs or less ... Great in regional play, tossing 19 innings with five earned runs allowed and 18 strikeouts ... Seven scoreless innings against Ball State, while she also recorded the win vs. Notre Dame stranding a runner at third base by getting back-to-back pop ups in the seventh inning on back-to-back pitches ... Went seven innings and allowed just one run against Florida in game two of the Super Regional.

Sophomore (2014): Topped her strong freshman campaign with the best season in the circle in program history, ending 30-11 with a 1.88 ERA in 282.1 innings pitched with 219 strikeouts ... Won all 10 postseason wins



for Kentucky ... Went 3-1 in the NCAA Lexington Regional with a 0.49 ERA and 31 strikeouts in 28.1 innings pitched ... Paced UK to the WCWS with a 2-1 record vs. highly ranked UCLA in the NCAA Super Regional, allowing four earned runs in three games with seven strikeouts ... Struck out seven batters in her WCWS debut, allowing one earned run against top-10 ranked Louisiana-Lafayette ... Strong performance vs. the eventual national runners-up Alabama, allowing two earned runs on three hits in a losing effort ... Threw a no-hitter in UK's season opener vs. Santa Clara, striking out a career-high 11 batters ... Started SEC play with a no-hitter against Mississippi State, throwing seven scoreless innings with six strikeouts ... Also tossed seven scoreless innings vs. Mississippi State in game three, allowing three hits ... Bulldog hitters posted a .068 batting average with Nunley in the circle ... She was one of two SEC players to toss multiple no-hitters and the only one that tossed a no-hitter against another SEC foe ... Came on in relief vs. Arkansas to pick up two wins in 10 innings of work ... Threw six innings vs. WKU to earn her 20th win of the season ... Six innings in relief to get the win

CAREER STATS

Year	Avg	GP	GS	AB	R	H	2B	3B	HR	RBI	TB	SLG%	BB	HBP	SO	GDP	OB%	SF	SH	SB	ATT	PO	A	E	FLD%
2013	.333	3	1	3	0	1	0	0	0	0	1	.333	0	0	2	0	.333	0	0	0	0	27	49	4	.950
2014	.000	5	4	3	0	0	0	0	0	0	0	.000	1	0	2	0	.250	0	0	0	0	20	58	4	.951
2015	.130	16	11	23	1	3	1	0	0	4	4	.174	5	0	5	0	.286	0	0	0	0	9	42	5	.911
TOTAL	.138	24	16	29	1	4	1	0	0	4	5	.172	6	0	9	0	.286	0	0	0	0	56	149	13	.940
Year	ERA	W	L	App	GS	CG	SHO	CBO	SV	IP	H	R	ER	BB	SO	2B	3B	HR	BF	B/Avg	WP	HBP	BK	SFA	SHA
2013	2.14	27	11	47	28	25	3	2	2	268.2	215	102	82	106	193	22	3	16	1167	.215	3	34	0	4	24
2014	1.88	30	11	45	36	31	7	0	1	282.1	226	106	76	97	219	31	4	20	1207	.213	2	31	0	1	19
2015	2.42	14	16	42	30	17	4	3	5	211.0	186	87	73	67	194	32	7	15	920	.229	0	23	2	4	13
TOTAL	2.12	71	38	134	94	73	14	5	8	762.0	627	295	231	270	606	85	14	51	3294	.218	5	88	2	9	56



KENTUCKY

2016 SOFTBALL



KELSEY NUNLEY, CONT.

#33 • R/R • P • SENIOR • SODDY DAISY, TENN. (SODDY DAISY)

vs. Louisville, allowing two runs on five hits ... Gave up three runs to a high-powered Georgia offense on Saturday, but responded with 5.2 innings on Sunday allowing only one unearned run ... Brilliant in the SEC Tournament with a 3-0 record and 1.68 ERA, defeating Miss. State, Tennessee and LSU ... Held UT scoreless for only the second time ... Is the only player in school history to win 20 games in a season, accomplishing the feat each of her two years at UK ... Has 412 career Ks to become just the fourth player in school history to post 300-plus Ks in a career ... Has 57 career wins, ranking second most in program history.

Freshman (2013): Busted onto the scene as a solid pitching option for Coach Lawson, setting the school record for most wins in a single season ... Finished the year with a 27-11 record and a 2.14 ERA, leading the team in nearly every pitching category with 268.2 innings pitched and 193 strikeouts ... Was one of the best pitchers in the SEC, ranking seventh in ERA, ninth in opposing batting average, second in innings pitched, eighth in strikeouts, second in batters struck out looking, tied for second in wins and tied for fifth in saves ... Finished tied for 21st nationally in wins and had more wins than any other freshman in the nation ... Wins against top-20 ranked Alabama, Louisville, Missouri, Florida, Stanford and Washington ... Also had wins over Oregon State, San Diego State and USC Upstate, who were receiving votes ... Named to the Coke Zero Spartan Classic All-Tournament Team after pitching 10 total innings with five strikeouts ... Picked up back-to-back wins for the Cats in the series vs. Ole Miss ... Named Freshman All-SEC by league coaches ... Collected all three wins for the Wildcats in the Lexington Regional throwing 25.1 innings, sitting down 15 batters by way of the strikeout, and only allowing three earned runs ... Pitched both games at the Tempe Super Regional throwing 13 innings with three strikeouts and 5.38 ERA ... Ended the year ranked high in several single-season categories: fifth in winning-percentage, first in wins, tied for fourth in saves, first in innings pitched, second in appearances, third in ERA, fifth in strikeouts.

High School: Four-year letterwinner at Soddy Daisy High School in Soddy Daisy, Tenn., under head coach Clifford Kirk ... Standout player in high school who was named Player of the Year in Chattanooga three years and also an All-State honoree three seasons ... Has the Tennessee record for most shutouts in a season ... Struck out 13 batters in the Tennessee-Georgia All-Star game, which was a game record ... Had 12 no-hitters her senior season and 27 in her career to go along with 1,104 strikeouts and only 78 walks ... Senior season was her best, earning countless awards, including Buck Johnson Award, Armed Forces Scholar Athlete Award, Tennessee Softball Gatorade Player of the Year and Wendy's Heisman Award ... Was named All-American in 2012 by NFCA, MaxPreps and ESPN ... Led team to State Championship in 2010 and 2012, while posting runner-up finish in 2011 ... Active in extracurricular activities as member of National Honor Society, Beta Club and Fellowship of Christian Athletes ... Was voted Most Athletic Girl by high school peers and was a Tennessee Distinguished Scholar Athlete all four years ... Star basketball player and volleyball player in high school ... Parents are Randy and Jane Nunley ... Cousin Robby Haddon played football at Texas Tech and cousin Kim Woodlee played basketball at Kansas State.

Category	Career High (Last)
At-Bats	3, four times (vs. South Carolina - 4/18/15)
Runs	1, Ohio - 3/14/15
Hits	1, four times (Ohio - 3/4/15)
RBI	2, (Georgia Southern - 2/7/15)
Walks	2, (Georgia Southern - 2/7/15)
Stolen Bases	-
Hitting Streak	2 games (2015)
Innings	10, (vs. Oklahoma - 2/7/14)
Strikeouts	11, 4 times (South Carolina 4/18/15)
Wins	30, (2014)
Appearances	47, (2013)





KENTUCKY

2016 SOFTBALL



BREANNE RAY

#9 • L/R • OF/INF • JUNIOR • BENTON, KY. (MARSHALL COUNTY)

• SEC Academic Honor Roll (2014, 2015)

Sophomore (2015): Hit her way into the everyday lineup coming up with some big hits ... Hit .226 with four doubles, six home runs and 25 RBI ... Went 2-for-2 against SIU with two RBI and two doubles ... Went 1-for-3 vs. No. 10 Arizona with a two-run homer ... Had three hits and a RBI against Long Beach State ... Blasted a solo home run and a double in the TAMU series ... Had a two-RBI single against Ohio ... Hit a two-run home run against Murray State in front of her family and friends as the game was played miles from her hometown ... Had a hit in each of the last two games at Auburn, including a home run and an RBI single ... After a tough series vs. LSU, Ray had a big hit against Louisville, blasting a three-run home run to give UK a 4-0 lead in the sixth inning ... The three RBI vs. Louisville was a career high ... Went 3-for-4 against Alabama with an RBI and three hits in the DH vs. FAU with a run scored ... Had a hit in each of the first two games of the South Carolina series ... Blasted a three-run home run against Tennessee after the Lady Vols intentionally walked Griffin Joiner.

Freshman (2014): Played in 25 games with 22 at-bats, earning two hits and an RBI ... First career hit in game one vs. Missouri, sparking a two-run rally ... In her first career start against MVSU, she launched a leadoff home run ... Had an RBI groundout vs. Arkansas and a sacrifice fly vs. WKU.

High School: A four-year letterwinner at Marshall County High School under head coach Kara Hamby in Western Kentucky ... Was an offensive star for the Lady Marshals, playing mostly on the infield ... Hit .472 her senior year at the dish, while totaling an impressive .512 mark her junior year ... Hit well as an underclassman as well with a .474 average her sophomore season and .492 average her freshman season ... Led her team to the district championship in 2009, 2010-13, while the Lady Marshals won the regional championship in 2009 ... Earned several awards in high school being named to the All-Region Team every year she played, while earning All-State honors in 2013 ... Was also selected to play in the Kentucky East/West All-Start Game her junior and senior seasons ... Played with the Illinois Southern Force travel team, which finished top five in 2010 and 2011 at the Amateur Softball Association of America National Tournament ... The Played for the Fury last summer in travel ball, finishing fourth at Gold Nationals in 2013 ... Honor roll student all four years on high school graduating in the top 10 in her class ... Was also active in the community, volunteering at a local nursing home and was a member of the National Honor Society and Beta Club ... Parents are Mike and Cindi Ray ... Has one brother, Brandon Ray ... Plans a major in human health science ... Nicknamed "Buzz."



Category	Career High (Last)
At-Bats	5, (South Carolina - 4/18/15)
Runs	1, 13 times (at Tennessee - 5/2/15)
Hits	3, twice (Alabama - 4/4/15)
RBI	3, two times (at Tennessee 5/2/15)
Walks	1, eight times (Georgia - 4/15/15)
Stolen Bases	-
Hitting Streak	3 games

CAREER STATS

Year	Avg	GP	GS	AB	R	H	2B	3B	HR	RBI	TB	SLG%	BB	HBP	SO	GDP	OB%	SF	SH	SB	ATT	PO	A	E	FLD%
2014	.091	25	1	22	1	2	0	0	1	3	5	.227	4	1	6	0	.250	1	0	0	0	0	0	0	.000
2015	.226	56	45	133	13	30	4	0	6	25	52	.391	8	5	29	0	.291	2	1	0	0	17	1	1	.947
TOTAL	.206	81	46	155	14	32	4	0	7	28	57	.368	12	6	35	0	.284	3	1	0	0	17	1	1	.947



Kentucky Softball



@UKSoftball



@UKSoftball



UKathletics.com



KENTUCKY

2016 SOFTBALL



ERIN RETHLAKE

#8 • L/L • P/OF • SOPHOMORE • HUNTINGTON, IND. (HUNTINGTON NORTH)

2015 (Freshman): Finished the year with a 2.85 ERA and 4-1 record in 51.2 innings pitched ... Pitched for the first time in the Mary Nutter Collegiate Classic and did well, tossing six innings with only one run allowed and five strikeouts ... First career appearance came vs. No. 10 Arizona, coming on in the bottom of the 7th inning with a runner on and getting a groundout for the save ... Tossed 1.2 innings against Long Beach State with a strikeout and no hits allowed ... Went four innings against Oklahoma with three hits allowed and only one run and four strikeouts ... Tossed a then-season-high 5.1 innings against TAMU in a no-decision, allowing just one earned run ... First complete-game win of her career came against her home-state school Indiana, tossing seven strong innings with only one run allowed and seven hits with four strikeouts ... Tossed six innings combined in the Auburn series with three earned runs allowed and three strikeouts ... Threw three total innings against LSU with two earned runs allowed and three strikeouts ... Threw 2.1 scoreless and hitless innings against Florida with two walks in a no-decision ... Did not allow a hit against Tennessee in the SEC Tournament, tossing 1.1 innings, but received the loss after three walks and a UK error ... Hit .115 with 52 at-bats with two doubles and four RBI ... First career at-bat was a single up the middle for an RBI against San Diego State ... Went 2-for-4 in the Auburn series ... Had an RBI double against Tennessee in the SEC Tournament ... Her bat came alive in regional play with two hits, including a clutch two-RBI double against Ball State.

High School: A talented athlete both in the circle and at the plate for Huntington North High School in Huntington, Ind. ... Missed some time her senior year with an injury, but finished strong with a 13-2 record in the circle, including a 0.80 ERA and 138 strikeouts in 96.2 innings pitched ... Also hit well her senior year with a .300 average and three homers ... Was named the 2014 News-Sentinel Softball Player of the Year and was 2014 Indiana Miss. Softball ... As a junior, Rethlake had a breakout season for the Vikings, posting a 23-1 record in the circle with a 0.18 ERA and 317 strikeouts in 154 innings pitched ... Succeeded at the plate her junior year, hitting .486 with 14 homers and 36 RBI ... Her strong junior year lead her to be named the Gatorade Indiana Softball Player of the Year ... Also a first-team all-conference and first-team all-state honoree each of the last two seasons ... During her three years in high school, Rethlake has helped lead the Vikings to the sectional and regional championships all four seasons, including a state-runner up award her sophomore season ... Outside of softball, Rethlake was active in high school as a member of the National Honors Society, Student-Athlete Board, Huntington Class Council and Future Educators of America ... She was a member of the school's honor roll and volunteered at youth softball leagues ... Rethlake is the daughter of Troy and Mindy Rethlake and has two sisters, Ashley and Emily.



Category	Career High (Last)
At-Bats	4 (Tennessee - 5/6/15)
Runs	1, four times (Alabama - 4/4/15)
Hits	2, (Ball State - 5/16/15)
RBI	2, (Ball State - 5/16/15)
Walks	2, (Ohio - 3/14/15)
Stolen Bases	-
Hitting Streak	2 games
Innings	7, (Indiana - 3/18/15)
Strikeouts	4, five times (South Carolina - 4/18/15)
Wins	4 (2015)
Appearances	21 (2015)

CAREER STATS

Year	Avg	GP	GS	AB	R	H	2B	3B	HR	RBI	TB	SLG%	BB	HBP	SO	GDP	OB%	SF	SH	SB	ATT	PO	A	E	FLD%
2015	.115	33	17	52	4	6	2	0	0	4	8	.154	4	1	21	0	.193	0	0	0	0	14	8	1	.957
TOTAL	.115	33	17	52	4	6	2	0	0	4	8	.154	4	1	21	0	.193	0	0	0	0	14	8	1	.957
Year	ERA	W	L	App	GS	CG	SHO	CBO	SV	IP	H	R	ER	BB	SO	2B	3B	HR	BF	B/Avg	WP	HBP	BK	SFA	SHA
2015	2.85	4	1	22	4	1	0	2	1	51.2	48	24	21	26	41	13	1	5	231	.244	2	6	1	0	2
TOTAL	2.85	4	1	22	4	1	0	2	1	51.2	48	24	21	26	41	13	1	5	231	.244	2	6	1	0	2



KENTUCKY

2016 SOFTBALL



NIKKI SAGERMANN

#77 • R/R • INF • SENIOR • BUFORD, GA. (MILL CREEK)

- Third-Team NFCA All-Southeast Region (2014)
- All-SEC Second Team by league coaches (2014)
- SEC All-Tournament Team (2014)
- SEC Academic Honor Roll (2014, 2015)

Junior (2015): Played in 58 games with a team-best .303 average ... Added 11 doubles, eight homers, 23 RBI and a .410 on-base percentage ... Hit a home run in UK's season opener vs. Florida A&M, while blasting two bombs against Kennesaw State for four RBI ... Set a career high in runs scored vs. Georgia Southern with three... Had two hits, including a double and a RBI in the TAMU series ... Had three hits in the Ohio series with a double and home run... Went 2-for-2 in the series-clincher vs. LSU with two runs scored and an RBI ... Had three hits in game one vs. the Owls, tying a career high ... Went 1-for-2 in the series opener with Florida, hitting several balls hard during the series with four walks drawn ... Two hits in the South Carolina series, including an RBI, while she moved to the leadoff spot in the order against Louisville and started the game with a single ... Had a hit in all three games against Georgia, including 2-for-2 on Sunday and an RBI on Saturday ... UK's best hitter in the regional with a .455 average, adding one double, two homers and three RBI ... Both her home runs in regional play came when UK was down and tied the game ... Had a 10-game hitting streak towards the end of the season that was the longest on the team.

Sophomore (2014): Showed her power by leading the team in home runs with 13 and RBI with 49 ... Her 13 home runs ranked third most in single season UK history, while 49 RBI ranked fourth ... Played in all 69 games with 60 starts ... Finished the season with a .277 average, including 10 doubles, one triple and 32 runs scored ... Recorded a hit against Oklahoma ... Had two hits in the Texas Classic and had several loud outs ... Played solid defense and improved greatly at the hot corner ... Went 2-for-2 against FAU with a three-run homer and two-RBI double ... Walked three times against Butler, adding an RBI ... Big game vs. Miss. State, going 2-for-3 with two RBI, including a monster home run over the scoreboard ... Had a hit and an RBI against Marshall ... Had a three-run homer against Missouri and posted two singles against Indiana ... Went 2-for-4 against Kansas with a home run and two RBI ... Hit her first career triple against Kent State ... Had a home run and three RBI in the Auburn series ... Had a season-high three hits against Louisville with three RBI ... Went 2-for-3 in UK's series-clinching win over Texas A&M with a three-run home run ... Hit two solo home runs against Ole Miss to help UK clinch the series sweep with her HR in the 10th serving as the game-winner ... Hit a game-winning home run in each of the first two games vs. Arkansas ... Launched a two-run homer at WKU ... Game-winning RBI in UK's win vs. Tennessee before a two-run double in the eighth inning vs. Louisville ... Had a hit in three of the four SEC Tournament games, including the walk-off single vs. Miss. State and a home run vs. Georgia ... Game-tying double against JMU in regional play that sparked a two-run game-winning rally for UK ... Was UK's leading hitter in the Super Regional with a .444 average, adding two RBI ... Had an RBI in 27 of UK's last 49 games, including 14 multi-RBI games during that stretch ... Had a hit in 29 of her last 49 games.



CAREER STATS

Year	Avg	GP	GS	AB	R	H	2B	3B	HR	RBI	TB	SLG%	BB	HBP	SO	GDP	OB%	SF	SH	SB	ATT	PO	A	E	FLD%
2013	.314	57	52	137	16	43	3	0	7	26	67	.489	26	0	17	1	.423	0	4	3	3	48	98	5	.967
2014	.277	69	60	184	32	51	10	1	13	49	102	.554	31	1	32	1	.377	4	2	2	3	62	141	10	.953
2015	.303	58	55	165	35	50	11	0	8	23	85	.515	30	0	16	0	.410	0	1	4	6	47	124	8	.955
TOTAL	.296	184	167	486	83	144	24	1	28	98	254	.523	87	1	65	2	.401	4	7	9	12	157	363	23	.958



KENTUCKY

2016 SOFTBALL



NIKKI SAGERMANN, CONT.

#77 • R/R • INF • SENIOR • BUFORD, GA. (MILL CREEK)

Freshman (2013): Had a good freshman season for the Wildcats, performing well at the plate and improving defensively at third winning the full-time starting role at the hot corner ... Played 57 games with 52 starts ... Hit .314 on the year to finish fifth on the team in batting average, while blasting seven homers, three doubles and 26 RBI ... Went 3-for-3 in stolen base attempts ... Recorded two multi-hit games in the Kajikawa Classic recording her first double vs. Oregon State and going 2-for-2 with an RBI against Portland State ... Recorded a 2-for-4 series vs. Ole Miss as well as registering four walks ... Went 2-for-3 with two RBI and a run scored in UK's historic win vs. UNC ... Went 2-for-3 vs. WKU with her first career homer and two RBI ... Blasted a homer in the second game of the Mississippi State series ... Also had a home run, a double and an RBI after going 5-for-10 in the South Carolina series ... Had two RBI and one run scored after going 1-for-4 with a homer in the first game of the doubleheader vs. ECU ... Went 1-for-2 in game three of the Arkansas series, drilling a home run for three RBI to give the Cats the win ... Was a crucial component in the win over Missouri, going 2-for-3 with an RBI ... Provided offensive support in the wins over Alabama, recording a run in game one while going 3-for-5 with a homer, double, two runs scored and a season-high six RBI in the series-clinching win ... Reached base safely in every game of the Lexington Regional and hit the walkoff single for the Wildcats in the first game vs. Marshall after making the game-saving catch earlier in the inning ... Showed her ability to perform at a high level going 2-for-5 in the Tempe Super Regional with a home run.

High School: Two-way player at Mill Creek High School in Buford, Ga. ... Played third base and pitched ... Played on Mill Creek's 2008 5A State Championship team and helped team to 2011 5A State Runner-up title ... Lettered all four seasons ... Hit over .500 as a junior en route to earning All-County Offensive Player of the Year honors ... Best season came her senior year, when she hit .511, including 11 homeruns and hitting for the cycle, while pitching a no hitter during the season ... Countless awards her senior year, including All-County Offensive Player of the Year, Region Player of the Year and Georgia Dugout State Player of the Year ... High school mascot was the "Hawks" and she earned the Hawk Award her junior and senior years ... Also participated in track and field ... Parents are Mark and Laura Sagermann ... Major is undecided.

Category	Career High (Last)
At-Bats	5, four times (South Carolina - 4/18/15)
Runs	3, Georgia Southern (2/7/15)
Hits	3, four times (Notre Dame - 5/17/15)
RBI	6 (Alabama - 4/5/15)
Walks	3, (Butler - 2/28/14)
Stolen Bases	2, (Howard - 2/24/13)
Hitting Streak	10 games (2015)



CAREER STATS

Year	Avg	GP	GS	AB	R	H	2B	3B	HR	RBI	TB	SLG%	BB	HBP	SO	GDP	OB%	SF	SH	SB	ATT	PO	A	E	FLD%
2013	.314	57	52	137	16	43	3	0	7	26	67	.489	26	0	17	1	.423	0	4	3	3	48	98	5	.967
2014	.277	69	60	184	32	51	10	1	13	49	102	.554	31	1	32	1	.377	4	2	2	3	62	141	10	.953
TOTAL	.293	126	112	321	48	94	13	1	20	75	169	.526	57	1	49	2	.397	4	6	5	6	110	239	15	.959



Kentucky Softball



@UKSoftball



@UKSoftball



UKathletics.com



KENTUCKY

2016 SOFTBALL



SYLVER SAMUEL

#2 • L/L • OF • SENIOR • SIMPSONVILLE, S.C. (HILLCREST)

• SEC Academic Honor Roll (2013, 2014, 2015)

Junior (2015): Had 13 multi-hit games on the season ending with a .297 average ... Had 34 runs scored, two triples, six RBI and team-best 20 stolen bases ... Went 3-for-4 against Georgia Southern with three runs scored and an RBI ... Went 4-for-4 against LIU Brooklyn - including two hits against the shift with the Blackbirds bringing in an extra infielder ... Had three hits in the DH at TTU, including a triple and RBI ... Had a hit and stole two bases against Ohio, while going 2-for-2 against Indiana with a stolen base and run scored ... Had three hits in the LSU series, including going 2-for-3 on Saturday with an RBI and run scored ... Had a hit in all three games against South Carolina, including going 2-for-4 in the finale with two runs scored and two stolen bases ... Went 2-for-2 against Tennessee on Sunday with a triple and single ... Was 2-for-4 in the SEC Tournament game vs. Tennessee with a run scored ... Had a hit in all three regional games, including two runs scored ... Had a hit in six of the team's last seven games, including a season-best five-game hitting streak ... Kentucky went 21-9 when she had a hit and 13-3 when she steals a bag.

Sophomore (2014): Key triple in the top of the eighth inning vs. Missouri, scoring the game-winning run in the series clincher ... Had two singles vs. Indiana, going 2-for-3 ... Continued her hot bat in the Kentucky Tournament, hitting .450 with two doubles and the first four RBI of her career ... Had three hits against Auburn and went 2-for-3 against Louisville with two runs scored ... Had three hits in the Tennessee series, scoring two runs ... Had the game-winning RBI against Louisville, slapping a ball to third base that scored a run (was ruled a fielder's choice) ... In SEC Tournament, she had two hits vs. Miss. State with a run scored, while launching a two-run double vs. LSU in the ninth inning to lift UK to the SEC Championship game ... Had a hit in all four games in regional play with three runs scored and two RBI ... Hit an inside-the-park home run against DePaul to spark the UK offense and followed with an RBI triple ... Has a hit in 12 of her 16 career NCAA Tournament games ... Had a hit in 29 of her last 45 games and scored a run in 27 of her last 45 games ... Had a seven-game hitting streak during the year, which was a career best ... Had two hits in the WCWS.

Freshman (2013): Showed a great amount of defensive and offensive improvement in her first season with Kentucky, finishing fourth on the team in batting average and playing a solid centerfield ... Stole a team-best 21 bases out of 22 attempts ... Hit towards the bottom of the order most of the year and really gave UK an offensive spark with her speed ... Batted .319 in 57 games played with 42 starts ... Scored 22 runs ... Stole two bases during the Kajikawa Classic

High School: Talented outfielder who holds several school records at Hillcrest High School in Simpsonville, S.C. ... Played left field and center field in high school ... Helped lead team to state championship in 2012 while finishing top five in the region from 2008-11 ... School records include: most hits in a season with 59 her senior year; most runs in a season with 49 her senior year; most stolen bases in a season with 51 her senior year; highest batting average (.527) and on-base percentage (.569) in a season; highest career batting average (.485) and career on-base percentage (.543); career runs scores with 155; career stolen bases with 140 ... Three-time AAAA Coaches Association for Women's Sports All-State ... 2012 Coaches Association for

Women's Sports All-Star ... Four-time AAAA All-Region honoree ... Voted 2012 AAAA Coaches Association for Women's Sports Player of the Year ... Named All-State four times by the High School Sports Report in South Carolina on top of several 2012 Baseball/Softball Player of the Week honors ... Was the High School Sports Report Miss. Softball and Co-Player of the Year her senior year ... Parents are Ruperto and Yolanda Samuel ... Has two siblings ... Athletic family as her dad played football at Kansas, mother was a cheerleader, grandfather and great uncle played baseball for the Dominican Republic and cousin played football at Arkansas ... Plans a major in kinesiology or animal sciences.



Category	Career High (Last)
At-Bats	5, four times (DePaul - 5/18/14)
Runs	3, (Georgia Southern - 2/7/15)
Hits	4, (LIU-Brooklyn - 2/20/15)
RBI	2, three times (DePaul - 5/18/14)
Walks	2, two times (South Carolina - 4/18/15)
Stolen Bases	2, five times (FAU - 4/6/15)
Hitting Streak	7 games (2014)

CAREER STATS

Year	Avg	GP	GS	AB	R	H	2B	3B	HR	RBI	TB	SLG%	BB	HBP	SO	GDP	OB%	SF	SH	SB	ATT	PO	A	E	FLD%
2013	.319	57	42	94	22	30	0	0	0	0	30	.319	1	0	17	0	.326	0	11	21	22	44	3	4	.922
2014	.287	69	62	181	38	52	4	2	1	9	63	.348	6	1	29	0	.314	0	11	20	23	68	6	2	.974
2015	.297	58	53	155	34	46	0	2	0	6	50	.323	9	3	23	0	.345	1	7	20	23	49	5	3	.947
TOTAL	.298	184	157	430	94	128	4	4	1	15	143	.333	16	4	69	0	.328	1	29	61	68	161	14	9	.951



Kentucky Softball



@UKSoftball



@UKSoftball



UKathletics.com



KENTUCKY

2016 SOFTBALL



ANSLEY SMITH

#42 • R/R • INF • SENIOR • NEWNAN, GA. (NORTHGATE HS)

• SEC Academic Honor Roll (2013, 2014, 2015)

Junior (2015): Played in 58 games with 56 starts, hitting .167 with two doubles, one triple, three homers and 11 RBI ... Started the season on a three-game hitting streak, which tied her career best ... Hit her first home run against Kennesaw State ... Went 2-for-3 against LIU Brooklyn ... Had a great series against TAMU with two home runs, a double and three RBI ... Ended a 0-for-31 stretch against Louisville with an infield single, coming around to eventually score the game-winning run ... Went 2-for-3 against FAU with two RBI ... Went 1-for-2 in the series finale vs. Florida, while she drew a walk and scored a run in the second game ... Hit an RBI double on Friday night against Tennessee.

Sophomore (2014): Played in 65 games with 53 starts ... Had four doubles, three homers and 13 RBI to go along with 32 runs scored and five stolen bases ... Great start to the year with a .467 batting average the opening weekend ... Hit a two-run home run vs. Long Beach State ... Went 4-for-4 vs. Loyola Marymount ... Had a hit and scored two runs in UK's win over Texas ... Went 2-for-4 vs. Pittsburgh, including the walk-off two-run single in the ninth inning ... Had a two-run homer vs. Miss. State in game one and had a hit in game three with a run scored ... Went 2-for-4 vs. Indiana with two runs scored ... Hit a two-run homer against Fairfield ... Game-winning RBI against Auburn, walking with the bases loaded ... Scored a run in the Super Regional.

Freshman (2013): Played in 39 games with nine starts ... Ended the year with three homers and nine RBI ... Solid defensive option at second base and saw significant time at the position after the injury to Dill moved Stokes

over to shortstop ... Slugged at a .436 clip, while her on-base percentage was .377 ... First career start against Howard and scored a run ... Had a sacrifice fly in UK's win over Western Michigan ... Collected her first career hit as well as her first RBI vs. UNC ... Started at second base for two of three games in the LSU series, blasting her first homer of the season and going 1-for-2 with one run scored in both games

High School: Strong offensive and defensive player at Northgate High School in Newnan, Ga. ... Helped high school team win the state championship her senior season, while finishing eighth in the state her junior year and fourth her freshman campaign ... Hit .419 her senior season with a .569 on-base percentage, while launching seven homers and driving in 25 RBI ... Also had a strong junior season, hitting .432 with seven homers and 25 RBI ... High school career includes hitting for the cycle twice ... For her efforts, Smith was named first-team All-County all four years and team Most Valuable Player her junior and senior seasons ... She also earned All-County Player of the Year honors her final two seasons ... Smith was named All-Region all four years of high school and All-State her junior and senior seasons

Category	Career High (Last)
At-Bats	5, (Missouri - 3/15/14)
Runs	2, seven times, (Florida A&M - 2/5/15)
Hits	4, (Loyola Marymount - 2/7/14)
RBI	4, (MTSU - 4/17/13)
Walks	2, five times (WKU - 4/22/14)
Stolen Bases	2, (MVSU - 4/9/14)
Hitting Streak	3 games (2013, 2014 and 2015)



CAREER STATS

Year	Avg	GP	GS	AB	R	H	2B	3B	HR	RBI	TB	SLG%	BB	HBP	SO	GDP	OB%	SF	SH	SB	ATT	PO	A	E	FLD%
2013	.205	39	9	39	9	8	0	0	3	9	17	.436	5	7	16	0	.377	2	1	1	1	10	12	5	.815
2014	.202	65	53	124	32	25	4	0	3	13	38	.306	30	15	53	0	.414	0	8	5	8	66	67	11	.924
2015	.167	58	56	120	14	20	2	1	3	11	33	.275	11	9	34	0	.286	0	9	4	4	85	106	16	.923
TOTAL	.187	162	118	283	55	53	6	1	9	33	88	.311	46	31	103	0	.359	2	18	10	13	161	185	32	.915



Kentucky Softball



@UKSoftball



@UKSoftball



UKathletics.com



KENTUCKY

2016 SOFTBALL



SHANNON SMITH

#3 • R/R • P/INF • JUNIOR • MILFORD, MASS. (MILFORD)

- SEC Freshman of the Week (2014)
- SEC Academic Honor Roll (2014, 2015)

Sophomore (2015): Tossed 26.0 innings with 35 strikeouts behind a 1-1 record and 3.23 ERA ... Tossed three shutout innings against Georgia Southern with two strikeouts and three walks ... Went four innings against IUPUI with four earned runs allowed and five strikeouts ... Four strong innings against Murray State with no runs allowed and only three hits with six strikeouts ... Had a season-best six strikeouts vs. Ohio and Murray State ... Tossed 1.2 scoreless against Alabama in a no-decision and 3.2 innings against FAU with three hits and one run allowed ... Tossed two scoreless innings against South Carolina with three strikeouts.

Freshman (2014): Went 2-3 in her rookie season with a 2.93 ERA ... Struck out 45 batters in 40.2 innings pitched ... Tossed seven scoreless innings in her college debut with two hits allowed and nine strikeouts vs. George Washington ... Came out of the bullpen to throw three scoreless innings vs. IPFW, striking out five to get the win ... Started vs. EKU and went four innings, allowing only one run on four hits with four strikeouts ... Saw her first SEC action against Missouri, tossing three innings, allowing three runs on four hits with six walks ... Was fantastic against Texas A&M, tossing 6.1 scoreless innings with two hits allowed and seven strikeouts ... Earned her first career save against the Aggies and was named SEC Freshman of the Week for her effort ... Tossed five innings in relief on Friday vs. Georgia, allowing two runs on three hits with four strikeouts.

High School: A standout performer at Milford High School in Milford, Mass., under head coach Brian Macchi pitching and playing first base ... Shined in the circle and in the batter's box in high school as a four-year letterwinner earning team and league MVP honors all four seasons ... Countless honors, including a three-time Gatorade Massachusetts Player of the Year (2010, 2012, 2013) and ESPN's Miss. Softball for Massachusetts in 2012 and 2013 ... Named 2013 Boston Globe All-Scholastic Player of the Year ... Ended her high school career with the Massachusetts state strikeout record (1,219) and Massachusetts career wins record (86) ... Under her leadership, Milford High School won the 2012 and 2013 Division I State Championships after finishing as a state semifinalist in 2011 and state finalist in 2010 ... Paced her high school to four consecutive district and league championships during her time ... Finished her four-year career with an 86-4 record, including 25 no-hitters and 11 perfect games ... Hit .489 her senior season at the dish with nine homers, while he posted a 0.04 ERA with 358 strikeouts ... Threw eight no-hitters, four perfect games and eight one-hitters her senior year ... Had equally good numbers her junior season with a .462 batting average and nine roundtrippers on top of a 0.08 ERA and 359 strikeouts ... Excelled as an underclassman as well, with a 0.94 ERA and 296 strikeouts as a sophomore and 0.72 ERA and 206 strikeouts as a freshman ... Was also on the swimming team in high school for one season ... Daughter of Shawn and Jean Smith ... Has one sister, Andrea Smith, who played collegiate softball at Long Island University Post and is now at Framingham State University ... Plans a major in kinesiology.



Category	Career High (Last)
At-Bats	-
Runs	-
Hits	-
RBI	-
Walks	-
Stolen Bases	-
Hitting Streak	-
Innings	7, (vs. George Washington - 2/8/14)
Strikeouts	9, (vs. George Washington - 2/8/14)
Wins	2, (2014)
Appearances	13, (201)

CAREER STATS

Year	Avg	GP	GS	AB	R	H	2B	3B	HR	RBI	TB	SLG%	BB	HBP	SO	GDP	OB%	SF	SH	SB	ATT	PO	A	E	FLD%
2014	.000	2	2	0	0	0	0	0	0	0	0	.000	0	0	0	0	.000	0	0	0	0	2	10	0	1.000
2015	.000	0	0	0	0	0	0	0	0	0	0	.000	0	0	0	0	.000	0	0	0	0	1	3	0	1.000
TOTAL	.000	2	2	0	0	0	0	0	0	0	0	.000	0	0	0	0	.000	0	0	0	0	3	13	0	1.000
Year	ERA	W	L	App	GS	CG	SHO	CBO	SV	IP	H	R	ER	BB	SO	2B	3B	HR	BF	B/Avg	WP	HBP	BK	SFA	SHA
2014	2.93	2	3	13	7	1	1	1	1	40.2	31	18	17	37	45	8	0	4	190	.214	6	4	0	0	4
2015	3.23	1	1	10	7	0	0	2	0	26.0	26	15	12	19	35	4	0	3	126	.257	0	3	0	0	3
TOTAL	3.05	3	4	23	14	1	1	3	1	66.2	57	33	29	56	80	12	0	7	316	.232	6	7	0	0	7





KENTUCKY

2016 SOFTBALL



MAISIE STEED

#7 • R/R • INF/OF • SENIOR • POWDER SPRINGS, GA. (HILLGROVE)

• SEC Academic Honor Roll (2013, 2014, 2015)

Junior (2015): Played in 57 games with 55 starts ... Had a .282 average with seven doubles, seven homers and 28 RBI ... Went 2-for-4 vs. IUPUI with an RBI and a double ... Hit the game-winning home run in the seventh inning vs. TAMU to give Kentucky a win in the series finale ... Went 5-for-9 in the Ohio series with eight RBI ... Recorded a career-high four RBI in two of the three games against Ohio ... Had a hit in all three games vs. Auburn, including a three-run home run in the series finale ... Went 2-for-3 in the series opener vs. LSU ... Hit a three-run homer in the series finale vs. South Carolina ... Infield single against WKU led UK to a 1-0 victory after an error followed the single to score the game-winning run ... Went 2-for-3 Saturday against Georgia with a three-run home run and was 1-for-4 on Sunday with a run scored ... Went 2-for-4 on Saturday against Tennessee with two singles ... Two hits in SEC Tournament vs. Tennessee, including a double that started a rally ... Had a hit in all three games in regional play, including a RBI, run scored and two stolen bases ... Had seven multi-RBI games.

Sophomore (2014): Played in 59 games with 37 starts ... Ended the season with three doubles, seven homers and 15 RBI ... Also scored 22 runs and stole three bases ... Hit a home run against No. 2 Oklahoma ... Was solid defensively and played many different positions, including any outfield spot, third base and first base ... Went 2-for-4 against Pittsburgh with a home run and a single ... Had a single and a RBI in game one vs. Miss. State ... Had a hit, RBI and run scored against Missouri ... Recorded a hit in all six games of the Kentucky Tournament with a home run in each game against Kansas ... Hit a home run with two RBI against Auburn ... Belted a two-run homer run in the series opener vs. Ole Miss, helping UK earn the win ... Had a hit and an RBI against WKU ... Went 2-for-3 against Louisville with a solo home run and infield single with two runs scored ... Sustained a hand injury against Georgia and was limited to pinch running the rest of the season ... Pinch ran vs. Ohio and UCLA and scored a run ... Scored a run in the WCWS against Louisiana-Lafayette.

Freshman (2013): Was one of the most versatile players on the team, playing both corner infield positions and any outfield spot ... Spent a majority of the season as the Wildcats' leadoff hitter, posting a .351 on-base percentage ... Finished the year with a team-best 33 runs scored ... Also had six doubles, eight homers and 19 RBI ... Hit the first homer of the season for UK in its win over Western Michigan, launching an opposite field shot, while also scoring two runs ... Went 3-for-5 in the Coke Zero Spartan Classic with a double, a homer and three RBI ... Moved to leadoff in game two of the Ole Miss series, hitting a home run to start the game ... Went 3-for-4 with a double and three runs scored in UK's historic win vs. UNC ... Went 1-for-2 with two RBI in the series closer vs. LSU, while also recording a hit and walk in the second game of the series ... Went 2-for-4 with two home runs for three RBI in the final game of the Mississippi State series ... Went 2-for-3 against Tennessee

High School: Solid four-year career under head coach Jason Campbell at Hillgrove High School in Powder Springs, Ga. ... Helped lead the team to the Regional Championship and a third-place finish in the state tournament her final season ... Set several single-season school records her final season, including: stolen bases (39); runs scored (57); home runs (5) ... Set the

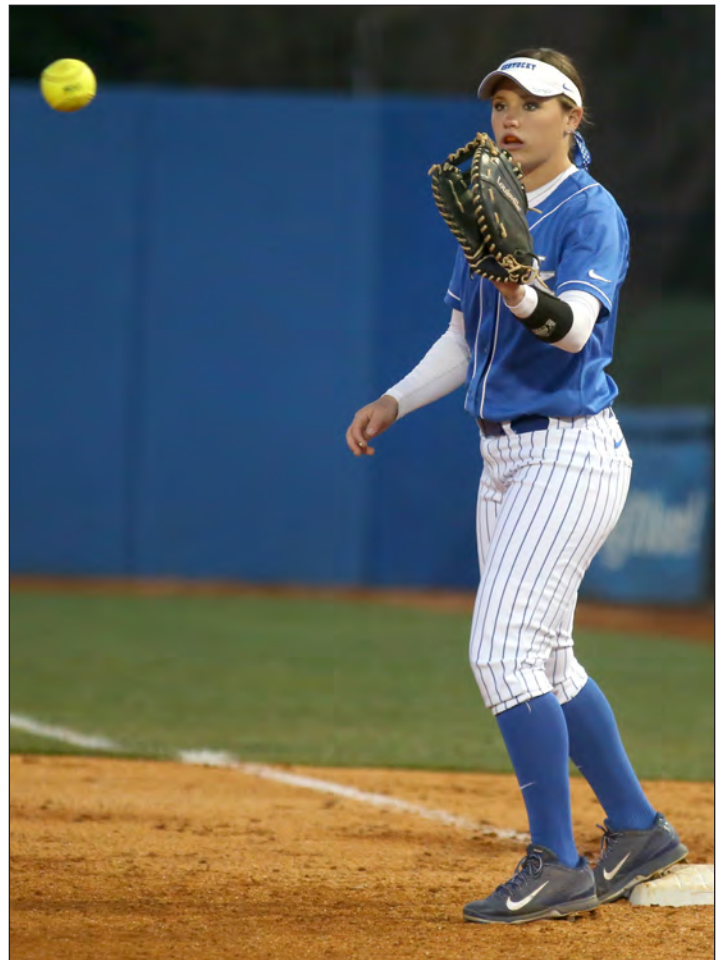

single-season school record for hits her freshman season with 50 ... Ended high school career with career records in hits (169), batting average (.403), doubles (25), walks (51), stolen bases (107), runs scored (166) and games played (132) ... Won countless honors and awards during her career ... Was named All-County first team, All-State first team and All-Region her freshman season ... Most awards came her senior year when she was All-State, All-Region and All-County Player of the Year and a Wendy's High School Heisman honoree ... Parents are Richard and Leigh Steed ... Mother played softball at Kennesaw State ... Plans a major in kinesiology.

Category	Career High (Last)
At-Bats	5, (Miss. State - 3/22/13)
Runs	3, two times (Alabama - 5/5/13)
Hits	3, twice (Ohio - 3/15/15)
RBI	4, twice, (Ohio - 3/15/15)
Walks	3, two times (Alabama - 5/5/13)
Stolen Bases	2, (IUPUI - 2014)
Hitting Streak	7 games (2014)

CAREER STATS

Year	Avg	GP	GS	AB	R	H	2B	3B	HR	RBI	TB	SLG%	BB	HBP	SO	GDP	OB%	SF	SH	SB	ATT	PO	A	E	FLD%
2013	.189	61	53	148	33	28	6	0	8	19	58	.392	34	4	44	1	.351	2	5	7	8	200	16	13	.943
2014	.211	59	37	95	22	20	3	0	7	15	44	.463	3	1	33	1	.240	1	4	3	7	105	4	0	1.000
2015	.282	57	55	156	25	44	7	0	7	28	72	.462	14	4	31	1	.356	0	5	9	11	361	15	2	.995
TOTAL	.231	177	145	399	80	92	16	0	22	62	174	.436	51	9	108	3	.329	3	14	19	26	666	35	15	.979



Kentucky Softball



@UKSoftball



@UKSoftball



UKathletics.com



KENTUCKY

2016 SOFTBALL



CHRISTIAN STOKES

#10 • R/R • INF • SENIOR • CHESTERFIELD, S.C. (CHESTERFIELD)

- SEC Freshman of the Week (2013)
- SEC All-Tournament team (2014)
- SEC Academic Honor Roll (2013, 2014, 2015)

Junior (2015): Started all 58 games at shortstop with strong defense and the best arm on the team ... Third on the team with seven home runs ... Ended the year with a .299 average, adding nine doubles, one triple and 24 RBI ... Went 3-for-4 against Georgia Southern with two runs scored and two RBI ... Went 3-for-4 against IUPUI with three RBI ... Career game against Long Beach State, going 5-for-5, which tied the school record for most hits in a game, adding a career-high tying four RBI and three runs scored ... Hit a home run vs. No. 3 Oklahoma and a two-run home run against Tennessee Tech ... Went 7-for-12 in the Ohio series with one homer, one triple and two RBI ... Had three hits against Murray State with a HR ... Led UK at the plate vs. Auburn, with two hits in game two and three hits in game three, including two doubles ... Had a hit in every game of the LSU series, including an RBI on Saturday ... Went 2-for-3 against Louisville with an RBI double in the fifth inning to give UK a lead it would not relinquish

Sophomore (2014): Started all 69 games at shortstop with 13 doubles, two triples, seven homers and 22 RBI ... Scored a team-high tying 38 runs and stole five bases ... Great game vs. Santa Clara with two doubles and a triple ... Had the game-winning double in extra innings vs. No. 2 Oklahoma ... Went 2-for-3 vs. Texas with a run scored ... Went 2-for-4 against Missouri with a two-run homer and two runs scored ... Two hits in the series finale vs. Ole Miss, including a key home run to tie the game in the sixth inning ... Career game at WKU, going 4-for-4 with three runs scored, two RBI and a home run ... Hit a two-run home run against Louisville with a run scored ... Had an RBI single in the leadoff spot on Saturday against Georgia ... UK's best hitter in SEC Tournament, going 6-for-14 with two doubles, two homers and three RBI ... Was named to the SEC All-Tournament Team ... Bases-clearing double against DePaul to blow the game open and lift UK to a super regional ... Had three hits and scored three runs in Super Regional play ... Went 2-for-4 against Baylor in the WCWS with a RBI.

Freshman (2013): Started 60 of UK's 62 games ... Started the year at second base before moving to shortstop after Dill's injury ... Fantastic defensively in her first year making great plays and showing great range ... Had a hit and two RBI against Western Michigan before going 2-for-3 with two RBI against San Diego State ... Went 2-for-8 with a double and four RBI in the Coke Zero Spartan Classic, playing in front of her family and friends for the first time collegially... Named SEC Freshman of the Week after the Ole Miss series where she went 5-for-6, with a home run, three RBI and two runs scored Played a vital role in the win over Missouri, going 2-for-3 with a two RBI triple ... Drilled a three-run homer in game one of the Alabama series to go 2-for-3 on the day with two RBI, while also scoring two runs in game three ... One of only two Wildcats this season to record a double, triple and home run ... Has shown an ability to make fantastic defensive plays in the middle infield including an over-the-shoulder snag vs. Virginia Tech with Super Regionals on the line ... Collected two hits in the Regional Final ... Had a great first game in the Tempe Super Regional, going 2-for-3 with two homers and two RBI ... Second player in school history to hit two home runs in a single NCAA Tournament game.

High School: Six-year letterwinner and three-time state champion at Chesterfield High School in Chesterfield, S.C. ... Helped lead the team to the state championship title in 2008, 2010 and 2012 ... Strong defensive player with a strong arm, playing second base and shortstop in high school ... Can also hit for power, launching 11 home runs her senior season and six during her junior campaign ... Earned All-Region honors five years in high school and was a High School Sports Report All-State honoree three years ... Voted the South Carolina Coaches Association for Women's Sports Class A Player of the Year and All-State honoree multiple years ... Voted Most Valuable Player of the team three years ... All-around athlete that also played basketball and volleyball ... Was an All-State honoree in volleyball ... Finished fifth out of 124 students in her graduating class ... Member of the Beta Club, Fellowship of Christian Athletes and Health Occupations Students of America ... Parents are Bill and Rhonda Stokes.



Category	Career High (Last)
At-Bats	6, (South Carolina - 4/18/15)
Runs	3, three times (at Auburn - 3/21/15)
Hits	5, (vs. Long Beach State - 2/19/15)
RBI	4, twice (vs. Long Beach State - 2/19/15)
Walks	2, five times (Tennessee Tech - 2/28/15)
Stolen Bases	2, (Pittsburgh - 3/1/14)
Hitting Streak	8 games (2015)

CAREER STATS

Year	Avg	GP	GS	AB	R	H	2B	3B	HR	RBI	TB	SLG%	BB	HBP	SO	GDP	OB%	SF	SH	SB	ATT	PO	A	E	FLD%
2013	.252	62	60	155	24	39	4	1	7	29	66	.426	21	6	31	1	.361	1	3	5	5	118	97	17	.927
2014	.279	69	69	197	38	55	13	2	7	22	93	.472	16	7	55	1	.351	2	6	5	8	110	167	12	.958
2015	.299	58	58	187	34	56	9	1	7	24	88	.471	14	7	47	1	.367	2	1	8	9	72	140	9	.959
TOTAL	.278	189	187	539	96	150	26	4	21	75	247	.458	51	20	133	3	.359	5	10	18	22	300	404	38	.949



KENTUCKY

2016 SOFTBALL



RACHEL LAWSON

HEAD COACH - NINTH SEASON - ALL-TIME WINNINGEST HEAD COACH AT UK

When Rachel Lawson was named head coach of the University of Kentucky softball team in July 2007 she saw a program poised for success. She knew athletics director Mitch Barnhart and the rest of UK's administration would give her unwavering support, and most importantly she knew the Big Blue Nation would provide the home-field advantage necessary for her team to compete in the Southeastern Conference.

Now entering her ninth season as UK's head coach, Lawson's vision for the UK softball program has started to become a realization. The winningest head coach in program history has not only lead UK to its first-ever appearance in the Women's College World Series, three NCAA Super Regionals the last four seasons, including a program-best 50 wins in 2014, but UK's administration came through on their promise and commitment to softball by providing Lawson with one of the nation's greatest collegiate softball facilities in the \$9.5 million John Cropp Stadium.

Lawson and Co. have made sure the beautiful stadium has seen lots of wins over the past few seasons as UK has had its two most successful seasons in program history each of the last two years. In 2014, Lawson guided Kentucky to the Women's College World Series behind 50 wins. The Wildcats also set single-season records in at-bats, runs scored, doubles, home runs, RBI, total bases, walks, fielding percentage, putouts, lowest ERA and strikeouts. UK, which advanced to the program's first SEC Tournament Championship, started the season with a program-best 12 straight wins.

In two of the last three seasons, Lawson had led the Wildcats to a national seed in the NCAA Tournament - the school's first-ever national seed was in 2013 - and hosted a NCAA Regional. Kentucky, which has made the NCAA Tournament each of the last six seasons - one of just 21 schools nationally to claim that honor - is one of just nine schools to be a national seed each of the last two seasons.

Now sitting at 276-199 in her eight seasons at Kentucky, Lawson is the winningest head coach in school history and already has more wins in SEC play than UK had all told as a program when she took over in 2007. UK finished the 2014 season ranked sixth in both national listings for its best final ranking ever. In 2013, Kentucky was ranked in the top 14 of both collegiate softball rankings for the second time in school history with nine wins over ranked teams. In her seven seasons at Kentucky, Lawson has defeated 55 ranked foes, including 30 wins vs. top-10 teams and 15 against top-five teams.

Lawson's 2013 squad set the stage for the 2014 run to the Women's College World Series, setting several school records, including a then-program record 41 wins. All told, Lawson has directed the Wildcats to 30 or more victories in six-straight seasons, which also resonates as a program record. In her seven years with Kentucky, Lawson has helped UK players earn 25 All-SEC honors and 18 SEC Player of the Week honors.

Lawson's impact on the UK program is obviously, but her ability to develop players sometimes gets overshadowed by her impressive credentials in handling the day-to-day running of a program. Lawson, who serves as the pitching coach for the Wildcats, has guided three different pitchers to throw no-hitters against top-25 teams in just the last three seasons alone. In all, UK has 12 career no-hitters - all of which have come under Lawson's tenure - including two perfect games.

Kentucky's 2012 season was highlighted by an impressive second-half surge with upsets of 12 ranked opponents, a then Lawson-best fifth place finish in SEC action, a program-record six captured conference series and a senior class who became the first class in school history to tally a .500 record or better in each of their four seasons of play.

The end of the 2012 season also marked the conclusion of some of the best individual careers in UK history as Lawson helped pitcher Chanda Bell become the first player in school history to record 200-plus strikeouts all four seasons, while slugger Brittany Cervantes is the school's leading home run hitter. Pitcher/infielder Rachel Riley also excelled under Lawson, ranking top 10 in school history in field percentage and nearly every pitching category.



In 2011, Lawson directed the Wildcats to their first NCAA Super Regional appearance and finished the season ranked No.12 in the country. The 2011 team earned a 40-16 overall record to set a new single-season standard for wins in a season before Lawson's 2013 team posted 41. UK appeared in the national rankings for a school-record 14 consecutive weeks, defeated 12 top-25 ranked opponents, captured five SEC series and became a national story with a dramatic postseason run which included a seventh-inning rally to knock off the nation's No. 2 team in Michigan in Ann Arbor to advance to Super Regionals.

The 2011 Wildcats shattered 12 single-season UK records, including home runs (65), RBI (275) and batting average (.275). Individually, the Wildcats had a school-record five players earn National Fastpitch Coaches Association All-Region honors in Meagan Aull, Cervantes, Kara Dill, Riley and Megan Yocke. Following the end of the impressive 2011 season, Lawson was rewarded with a five-year contract extension keeping her at the helm of the Wildcat program through 2016. That contract has been extended several times since, including June of 2014, which keeps Lawson in UK blue through the 2020 season.

In 2010, the Wildcats charted a 32-27 record and entered into the national rankings for the first time in program history, while also knocking off five top-seven ranked opponents on the year. Behind the pitching tandem of sophomores Riley and Bell, the Wildcats broke school records in nearly every pitching category. Kentucky's offense continued to make strides as well with improvements in batting average, home runs, RBI and sacrifice hits for the third consecutive season under the direction of Lawson.

Lawson led the Wildcats to their first NCAA Tournament appearance and charted the school's first postseason victories in 2009, just her second season leading Kentucky. UK notched a 34-23 record and the first winning season in UK history in nearly 10 seasons. Kentucky upset three ranked opponents on the year, including No. 7 Georgia in a 2-0 victory in the SEC Tournament. Molly Johnson became the school's first All-America selection when she was voted to the second team in 2009. Kentucky earned 13 victories in conference play, and finished sixth overall in league action.





KENTUCKY

2016 SOFTBALL



RACHEL LAWSON, CONT.

Lawson's impact on the program was immediate as many Wildcats broke into the school record books under her tutelage. Pitcher Amber Matousek became the first pitcher in 10 years to record 10 or more strikeouts in a game when the sophomore right-hander achieved the feat three times in the season. Johnson set the school record for most doubles (20) in a season, while rocketing up the school charts for career home runs, doubles, batting average, slugging percentage and on-base percentage.

During the season the head coach also charted her 100th career victory in a 5-1 UK triumph over Eastern Illinois on March 1. Lawson became the winningest head coach in program history on April 10, 2013 with win No. 182 against Eastern Kentucky in Richmond, Ky.

Lawson became just the third head coach in the history of the Kentucky softball program after spending three seasons at Western Kentucky. She also served as an assistant coach at Maryland from 1996-2002 and was the associate head coach of the Philadelphia Force professional team in 2006.

Lawson tallied a record of 92-84 (.523) during her tenure with the Hilltoppers. In her first season at WKU, she led the Toppers to a spot in the Sun Belt Conference Tournament championship game. Picked to finish last in the preseason poll, WKU tied for second in the conference standings after setting a school record with 12 Sun Belt victories. The Billings, Mont., native led WKU to a 33-24 record in 2005 and reached the 30-win plateau again in 2007.

Lawson and the Hilltoppers battled nine NCAA Regional participants in 2006, including four teams ranked in the top 25, while finishing third in the Sun Belt regular-season play. She guided the squad to wins over perennial powers Long Beach State, South Florida, Mississippi Valley, as well as No. 13 Louisiana-Lafayette and No. 21 Louisville. In fact, then-freshman pitcher Ryan Rogge tossed the school's third no hitter against the Ragin' Cajuns in WKU's 8-0 victory.

The win handed UL its first run-rule defeat in an SBC contest. Three Hilltoppers - Lathrop, Rolfs and Rogge - each earned SBC Player- and Pitcher-of-the-Week honors throughout the season, as Rolfs and outfielder Alana Towns notched all-conference honors.

Lawson was a two-time all-conference player at Massachusetts, where she was part of a program that advanced to the 1992 Women's College World Series, and has seven years experience as an assistant coach at Maryland.

During her four-year career at UMass, Lawson helped the Minute-women post a combined record of 142-68 (67.6 percent) including a 39-3 (92.9 percent) Atlantic 10 mark. In addition to the 1992 WCWS appearance, she was a part of squads that also advanced to the NCAA Tournament her freshman season, won three A-10 Tournament titles and claimed the league regular-season championship four straight years.

Lawson was honored individually for her accomplishments on and off the field. She was both an All-Conference and All-Atlantic 10 Tournament performer in 1992 and 1994, and was also named to the A-10 Academic all-conference squad following each of her final two seasons.

Lawson joined the Maryland staff in 1996 and helped the Terrapins post six winning seasons in her seven years in College Park. Her responsibilities included recruiting, scheduling, organizing practice and travel, as well as running camps and clinics. In 1999, Lawson and company were selected the National Fastpitch Coaches Association Mid-Atlantic Coaching Staff of the Year after leading the Terrapins to a 51-23 record, their first ACC regular-season title and the championship game of the NCAA Region II Tournament.

During her time at Maryland, Lawson helped eight individuals earn NFCA all-region accolades -- with an All-America honoree in 1999 -- and nine players collected all-conference honors.

A 1994 graduate of Massachusetts with a degree in exercise science, Lawson also earned her master's degree in sports management from UMass in 1998. She is the daughter of Elaine and Gerald Lawson and has 12 siblings.

Before Lawson	Kentucky	During Lawson
11	Seasons	8
1	Winning Seasons	6
242 (.373)	Wins. (Pct.)	276 (.584)
64	SEC Wins	89
0	Wins vs. Top 25	62
0	NCAA Tournaments	7
0	Super Regionals	4
0	WCWS	1
4	All-SEC Honors	27
94	SEC Academic Honor Roll Honorees	116

LAWSON YEAR-BY-YEAR AS HEAD COACH

Year	Team	Overall Record	Conference Record
2005	Western Kentucky	33-24	11-8
2006	Western Kentucky	29-28	8-7
2007	Western Kentucky	30-32	11-13
2008	Kentucky	17-37	3-25
2009	Kentucky	34-23	13-14
2010	Kentucky	32-27	13-15
2011	Kentucky	40-16	14-9
2012	Kentucky	30-30	15-13
2013	Kentucky	41-21	13-11
2014	Kentucky	50-19	13-11
2015	Kentucky	32-26	5-19
Total	11 Seasons	368-283	119-145
	At Kentucky	276-199	89-117
	At WKU	92-84	30-31





KENTUCKY

2016 SOFTBALL



LAWSON VS. ALL OPPONENTS

Team	Total	At UK	At WKU	Team	Total	At UK	At WKU
Akron	1-1	--	1-1	Middle Tenn. St.	11-3	3-0	8-3
Alabama	4-15	4-14	0-1	Minnesota	1-0	1-0	--
Arizona	1-0	1-0	--	Missouri	3-3	3-3	--
Arizona State	1-3	1-3	--	Mississippi St.	14-8	14-7	0-1
Arkansas	10-10	9-10	1-0	MS Valley State	3-0	1-0	2-0
Auburn	8-13	8-13	--	Missouri-Kansas City	1-0	1-0	--
Austin Peay	10-1	4-0	6-1	Morehead State	6-0	6-0	--
Ball State	1-0	1-0	--	Murray State	2-0	2-0	--
Baylor	0-1	0-1	--	New Mexico St.	3-2	--	3-2
Belmont	4-0	--	4-0	Nicholls State	1-0	1-0	--
Bradley	0-1	--	0-1	North Carolina	1-0	1-0	--
Brigham Young	1-1	1-1	--	N.C. State	2-2	1-1	1-1
Buffalo	0-1	--	0-1	North Dakota State	1-0	1-0	--
Butler	1-0	1-0	--	North Florida	2-0	2-0	--
California	2-4	2-4	--	North Texas	9-4	--	9-4
Cal State Fullerton	1-0	1-0	--	Northwestern	1-0	1-0	--
Cal Poly	1-0	1-0	--	Notre Dame	2-0	2-0	--
Canisius	1-0	1-0	--	Ohio	6-0	5-0	1-0
Centenary	1-0	1-0	--	Ohio State	3-3	2-3	--
Central Florida	1-2	1-2	--	Oklahoma	1-2	1-2	--
Central Michigan	1-0	1-0	--	Ole Miss	13-4	13-4	--
Colorado State	1-1	1-0	0-1	Oregon	1-0	1-0	--
Connecticut	1-1	1-1	--	Oregon State	2-0	2-0	--
DePaul	2-2	2-2	--	Penn State	2-0	2-0	--
Eastern Illinois	1-0	1-0	--	Pacific	1-0	1-0	--
Eastern Kentucky	9-2	7-0	2-2	Pittsburgh	2-0	2-0	--
Eastern Michigan	0-1	--	0-1	Portland State	0-1	0-1	--
Evansville	2-1	1-0	1-1	Purdue	1-1	1-0	0-1
Fairfield	1-0	1-0	--	Radford	1-0	1-0	--
Florida	7-15	7-15	--	Santa Clara	1-0	1-0	--
Florida A&M	1-0	1-0	--	San Diego State	4-1	3-1	1-0
Florida Atlantic	6-3	6-0	0-3	SE Missouri St.	2-0	--	2-0
Florida Int.	7-5	1-0	6-5	South Alabama	2-1	--	2-1
Florida State	2-2	2-2	--	South Carolina	13-9	13-9	--
Georgetown	1-0	1-0	--	South Florida	3-2	1-0	2-2
Georgia	4-23	4-20	0-3	Southern Illinois	2-0	2-0	--
Georgia State	0-1	0-1	--	SIUE	1-0	1-0	--
Georgia Southern	4-1	4-1	--	Stanford	1-1	1-1	--
Georgia Tech	0-1	0-1	--	Stephen F. Austin	2-0	2-0	--
George Washington	1-0	1-0	--	Stetson	2-0	2-0	--
Hawaii	1-2	1-2	--	St. Francis (Pa.)	1-0	1-0	--
Howard	1-0	1-0	--	St. John's	1-0	--	1-0
Illinois	1-0	1-0	--	Tennessee	7-18	7-16	0-2
Illinois State	1-3	--	1-3	Tennessee-Chatt.	3-1	2-1	1-0
Indiana	5-3	3-2	2-1	Tennessee-Martin	1-1	--	1-1
Indiana State	0-1	--	0-1	Tennessee State	5-1	--	5-1
Iowa	0-1	0-1	--	Tennessee Tech	4-0	4-0	--
IPFW	1-0	1-0	--	Texas	2-0	2-0	--
IUPUI	2-1	1-0	1-1	Texas A&M	3-3	3-3	--
Jacksonville	2-0	--	2-0	Texas A&M-CC	0-1	0-1	--
Jacksonville State	2-0	2-0	--	Toledo	2-0	2-0	--
James Madison	1-1	1-0	0-1	Troy	2-6	--	2-6
Kansas	2-1	2-1	--	UAB	0-2	0-2	--
Kent State	4-1	4-1	--	UC Davis	1-0	1-0	--
Kentucky	2-4	--	2-4	UC Riverside	1-0	1-0	--
Kennesaw State	0-1	0-1	--	UCLA	2-5	2-5	--
La.-Lafayette	4-12	1-2	3-10	UNC-Wilmington	0-1	--	0-1
La.-Monroe	3-0	--	3-0	UNLV	1-0	1-0	--
Louisiana Tech	2-0	2-0	--	USC Upstate	1-0	1-0	--
Liberty	1-0	1-0	--	Valparaiso	1-0	1-0	--
Lipscomb	5-3	1-1	4-2	Virginia	1-1	--	1-1
Long Beach St.	4-1	3-1	1-0	Virginia Tech	2-3	2-2	0-1
LIU-Brooklyn	2-0	2-0	--	Wagner Coll.	1-0	--	1-0
Louisville	7-15	5-12	2-3	Washington	1-1	1-0	0-1
Louisiana State	8-17	8-15	0-2	Western Carolina	1-0	1-0	--
Loyola Marymount	3-0	2-0	1-0	Western Illinois	1-1	0-1	1-0
Marshall	6-0	6-0	--	Western Kentucky	7-0	7-0	--
Maryland	2-1	2-1	--	Western Michigan	3-0	3-0	--
Memphis	0-1	0-1	--	Wichita State	1-1	1-1	--
Miami (Ohio)	3-1	3-0	0-1	Winthrop	1-3	--	1-3
Michigan	2-6	2-5	0-1	Wright State	6-0	3-0	3-0
Michigan State	1-1	--	1-1	Totals	368-283	276-199	92-84



KENTUCKY

2016 SOFTBALL



KRISTINE HIMES

ASSOCIATE HEAD COACH - NINTH SEASON

Talk with Kentucky softball head coach Rachel Lawson for two minutes about her program and its recent success and she will inevitably push off credit to associate head coach Kristine Himes, who is entering her ninth season with UK's program and has been with Lawson every step of the way in Lexington.

Himes is in her fifth season as the associate head coach of the Kentucky softball team after serving four seasons as assistant coach until a promotion following the 2011 season. Himes handles many day-to-day dealings with the program and is responsible for the development of the Wildcats' infield. She also is UK's hitting coach and has led some of the highest power offensives in school history in her time with the Wildcats.

On the field, Kentucky's batters have improved dramatically since Himes' arrival. The Wildcats charted an improved team batting average in five of Himes' first six seasons in Lexington. In fact, in the six years before Himes arrived at Kentucky, UK had only posted a team batting average over .255 two times, while UK has earned that honor in all seven years under Himes' tutelage.

In 2014, Himes helped guide Kentucky's to its first-ever appearance in the Women's College World Series behind some impressive defense and clutch hits. The Wildcats broke several single-season records en route to the program's first 50-win season, tying the school record for most home runs in a game with five against Ole Miss, while it hit 71 home runs overall, breaking the previous program record for homers in a season. UK also set single-season records in runs scored, doubles, RBI, total bases and walks drawn.

Defensively, Himes' coaching led Kentucky to its best season in the field in her tenure, setting a program record .972 fielding percentage, including a program-best 1,455 putouts.

The 2014 season was a continuation of the progress UK has shown under Himes as UK's offense in 2013 set or tied several school records as well. The Wildcats posted 62 home runs in 2013, which is the third most in program history. Himes preached patience at the plate in 2013 with UK responding by drawing the second-most walks in school history with 211 and moving runners around when they did get on base with 69 stolen bases.

Himes' coaching showed in UK's win over top-25 North Carolina in 2013 as the Wildcats set countless school records in the win. UK had 18 runs against UNC, which tied the most runs in a game with Kentucky's eventual 18-0 win marking the largest margin of victory in school history. UK had four homers in the game, which at the time was the most in a game in school history, while UK's 18 RBI was the most ever in a single game. Entering the game vs. UNC, UK had scored 12 or more runs in a game 27 times in school history with the Wildcats reaching that mark in the first inning alone against the Tar Heels.

The 2013 team hit three or more home runs in eight games, including four or more home runs three times. UK hit a school record five home runs against Middle Tennessee State, while it hit four homers in game one of the 2013 NCAA Tempe Super Regional, the most homers ever hit in an NCAA Tournament game for UK.

In 2011, Himes took over duties as UK's third base coach and the Wildcats delivered by shattering six offensive records including batting average (.295) and home runs (65). Four different players posted 10 or more homers in a season for the first time in school history.

The stage was set in 2010 for an offensive outbreak when UK had a .269 combined batting average with four players batting over .325.

Himes developed former All-America player Molly Johnson, who broke numerous school records, including the school's batting average and home run records when she graduated. She also notched single-season records with 81 hits in 2009 and 20 doubles in 2008.

Brittany Cervantes, who graduated in 2012, excelled under Himes, ending her career ranking first in the UK records for home runs with 48. Cervantes also finished top 10 in the UK career rankings in doubles, walks, RBI, runs scored and slugging percentage. In addition, the tandem of former stars Meagan Aull and Megan Yocke rank among UK's all-time leaders in nearly

every offensive category including batting average, doubles, home runs and stolen bases.

Himes showed her ability to develop talent in 2012, when she led Cervantes, Kara Dill and Griffin Joiner to All-SEC honors. Cervantes had a great senior season, leading the team in home runs, RBI and doubles. Dill continued to show offensive improvement leading the team with a .351 average and a career-high 71 hits, which ranked fifth-most all-time in school history. Joiner had a great freshman season, hitting .278 with 20 RBI and four homers.

Prior to joining UK, Himes served under Lawson at Western Kentucky for one season. The Hilltoppers emerged as one of the top teams in the conference.

Himes' coaching career began at George Washington University, where she spent two seasons helping the Colonials continue to establish themselves as a Division I program.

Himes made her professional debut in 2006 with the Philadelphia Force before spending one season at Western Kentucky.

A native of Bolivar, Ohio, Himes was an All-Big Ten standout power-hitting third baseman for the Ohio State University. Himes finished her career as the Buckeyes' all-time career (41) and single-season (16) home run leader. She also was second in career games played and ranks in the top five in walks and RBI. The 2002 year marked a defining season in Buckeye history as Himes also helped lead OSU to a 55-14 record and an NCAA Regional Championship appearance. She was also invited to participate in the Olympic Training Camp that spring.

Himes graduated from OSU with a degree in business administration also earned a master's in sport management from WKU in 2007.



HIMES YEAR-BY-YEAR AT KENTUCKY

Year	Team	Overall Record	Conference Record
2008	Kentucky	17-37	3-25
2009	Kentucky	34-23	13-14
2010	Kentucky	32-27	13-15
2011	Kentucky	40-16	14-9
2012	Kentucky	30-30	15-13
2013	Kentucky	41-21	13-11
2014	Kentucky	50-19	13-11
2015	Kentucky	32-26	5-19
Total	Eight Seasons	276-199	89-117

Coaching History:

2012-Present: Kentucky, Associate Head Coach

2008-11: Kentucky, Assistant Coach

2007: Western Kentucky, Assistant Coach

2005-06: George Washington, Assistant Coach

Playing History:

2006: Philadelphia Force

2000-03: Ohio State University



Kentucky Softball



@UKSoftball



@UKSoftball



UKathletics.com



KENTUCKY

2016 SOFTBALL



MOLLY JOHNSON-BELCHER

ASSISTANT COACH - FIFTH SEASON

When former Kentucky standout Molly Johnson-Belcher played her last game in a UK uniform in 2010 some wondered what direction the program would head without its most productive offensive player ever. And although Johnson hasn't picked up a bat or glove in a game since 2010, head coach Rachel Lawson has still not spent a day as UK's head coach without the talented player - and now coach - as Johnson-Belcher is entering her fifth season as an assistant coach for the UK softball team.

Johnson-Belcher, a four-year starter for the Wildcats, began her coaching career as an undergraduate assistant at UK in the fall of 2010 before being promoted to full time assistant coach prior to the 2011 spring season. Her impact on the program as a coach has been similar to her impact as a player, helping Kentucky to some of the best seasons in school history, including a school-record 50 wins and a trip to the Women's College World Series in 2014.

Last season, Johnson-Belcher helped guide Kentucky to its best season in program history. Her impact on UK's infield defense shined bright as underclassmen infielders Christian Stokes and Nikki Sagermann improved every day defensively for UK, while Krystal Smith showed drastic improvements defensively from years past to provide UK depth at third base and second base. The Wildcats responded to Johnson-Belcher's teachings by posting the best fielding percentage in program history.

In 2013, Johnson-Belcher, who is responsible for scouting, coaching film and on-field coaching of the infield, helped Lawson and associate head coach Kristine Himes mold a young team into a NCAA Tournament national seed that went to a NCAA Super Regional and finished ranked in the top 15 of both collegiate softball final rankings.

In her first year coaching at her alma mater in 2011, Johnson-Belcher helped UK to a then-school-record 40-win season, serving as the first base coach where UK shattered six offensive single-season records in the history-making season. She is also responsible for scouting, film and on-field coaching in the infield.

In her four years coaching at Kentucky, Johnson-Belcher has helped guide Kentucky to a new program-record win total three times.

Johnson-Belcher had an impressive playing career after her collegiate career ended as she suited up for the United States National Team a few years. She began her career with Team USA prior to her senior sea-



son at Kentucky.

Perhaps the most productive player in school history, Johnson-Belcher capped her career as the all-time best in home runs (35) and batting average (.389) in school history. Her efficiency extended to the field where she was a dynamic shortstop as the cornerstone of Lawson's defense in starting in more than 100 career games.

Johnson-Belcher became the Wildcats' first All-America selection after a sensational junior season where she had career-highs in nine offensive categories while breaking three single-season Kentucky records. She set UK seasonal records in runs scored (53), hits (81) and on-base percentage (.498) en route to her garnering All-America status.

After emerging as one of the best collegiate players, Johnson-Belcher continued her career with the United States National team in the summers of 2009 and 2010. Johnson-Belcher suited up with the USA Futures squad in the 2010 summer and compiled an impressive 3-3 record against the world's top softball talent.

While at UK, Johnson-Belcher spent countless hours working the Kentucky softball camps and clinics while also serving as an undergraduate volunteer assistant coach in the fall of 2009.

Johnson-Belcher married in the summer of 2013 to Allen Belcher, who also works at UK Athletics as the assistant director of equipment operations.

JOHNSON-BELCHER YEAR-BY-YEAR AT UK

Year	Team	Overall Record	Conference Record
2011	Kentucky	40-16	14-9
2012	Kentucky	30-30	15-13
2013	Kentucky	41-21	13-11
2014	Kentucky	50-19	13-11
2015	Kentucky	32-26	5-19
Total	Five Seasons	193-112	60-63

Coaching History:

2011-Present: Kentucky, Assistant Coach

Fall 2010: Kentucky, Undergraduate Assistant Coach

Playing History:

2009-10 United States National Team

2007-10: University of Kentucky



KENTUCKY

2016 SOFTBALL



SOFTBALL SUPPORT STAFF



LAUREN CUMBESS
GA/Director of Operations

After one of the most successful careers in UK softball history, Lauren Cumbess stays in the softball family as a graduate assistant director of operations. Cumbess will help the full-time coaching staff with all day-to-day logistical aspects of the program.

Cumbess recently completed a successful four-year career as a pitcher and first baseman for the Wildcats, ending her career as one of the most prolific hitters in program history. The native of Winter Haven, Fla., and Normal, Ill., ended her playing days ranked fourth all time in games played with 236, fourth in runs batted in with 118, seventh in doubles with 37, fifth in home runs with 26 and eighth in total bases with 310. In the circle, Cumbess ranks top 10 in all-time appearances with the fifth-best ERA at 2.83 and third-best opponent batting average at .215. Cumbess' 29 wins rank tied for sixth most on UK's career listing.

Cumbess graduated from Kentucky in the spring of 2014 with a bachelor of arts degree in integrated strategic communications. A three-year member of the SEC Academic Honor Roll and two-time NFCA Scholar Athlete All-American, Cumbess is a member of the Frank G. Ham Society of Character.



GRIFFIN JOINER
Graduate Assistant

Griffin Joiner joins the Kentucky support staff after one of the most historic careers in program history that lasted from 2012-

15. Joiner played in almost every game during that time span for the Blue and White, and was the 19th overall pick in the 2015 NPF College Draft by the Akron Racers.

Joiner is the third Wildcat player to ever be selected in the NPF Draft, joining All-American and current assistant coach Molly Johnson-Belcher, who was selected second overall in the 2010 draft, and All-Southeastern Conference performer Megan Yocke, who went ninth overall in 2011.

Joiner's list of career awards include All-SEC Freshman Team by league coaches (2012); SEC Freshman of the Week (2012); Second-Team All-SEC by league coaches (2013); SEC All-Defensive Team by league coaches (2013); Preseason All-SEC by league coaches (2014); SEC Player of the Week (2014); Louisville Slugger/NFCA Player of the Week (2014); CoSIDA Academic All-District (2014); SEC All-Defensive Team by league coaches (2014); Third-Team NFCA All-Southeast Region (2014); Preseason All-SEC by league coaches (2015); SEC Academic Honor Roll (2012, 2013, 2014).



STEPHANIE TRACEY-SIMMONS
Associate Athletics Director

After a decade as the strength and conditioning coach, Stephanie Tracey-Simmons has taken on an administration role with the UK softball program, entering her third year as the team's administrator.

Tracey-Simmons, who replaced longtime softball administrator John Cropp, will oversee budget, operations and logistical aspects of the program, serving as a liaison between the softball program and internal and external operations at UK Athletics.

Prior to Kentucky, she served as the head strength and conditioning coach at UCLA where she guided three squads to national titles.

She began her career at Ohio University as a graduate assistant where she earned a bachelor's of science degree in journalism and a master's in physical education. She was also a four-year letterwinner on the OU volleyball team where she was an opposite hitter

Tracey-Simmons is in her 12th overall year at UK Athletics.



2014 NFCA National Coaching Staff of the Year



KENTUCKY 2016 SOFTBALL



SOFTBALL SUPPORT STAFF



KATE BALLARD
Event Management

Kate Ballard is in her third season working with coach Rachel Lawson and the UK softball team after spending the last two years as a graduate assistant in UK's event management office.

Ballard is responsible for the event management portion of UK softball home games. She supervises facility management, parking and concessions at the stadium.

Ballard earned her bachelor's degree in family science for UK and worked within the athletics department as a student worker as an undergraduate.



BRI PAPTATTO
Athletic Trainer

Bri Papatto is in her third season as the UK softball team's athletic trainer. She works full-time with the softball team and is in attendance during every conditioning workout and practice.

Papatto provides immediate medical care for sports-related injuries and also works in conjunction with the full-time UK athletic training staff and medical team to provide top-notch medical care to all of UK's student athletes.

Bri is a graduate student at UK working towards her master's degree.



JOSH BARNES
Sports Turf

Josh Barnes is in his first year as an assistant director of sports turf management after spending the last few seasons working in a different role within the award-winning UK Sports Turf program.

Barnes is responsible for landscaping and maintenance of all of UK's athletic complexes, including Commonwealth Stadium, John Cropp Stadium, the Wendell & Vickie Bell Soccer Complex and Cliff Hagan Stadium.



KATE STOESS
Marketing

Kate Stoess is in her first year working with the UK softball team. She is responsible for the marketing efforts of the team including game-day activities and promotional efforts.

Fans enjoy countless activities with the Wildcats throughout the season including: autograph signing, clinics, in-game promotions and ballpark entertainment which Stoess coordinates along with her staff.

Stoess also works with UK's gymnastics team.



RYAN DEVRIENDT
Strength and Conditioning

Ryan J. DeVriendt is in his seventh season as the head strength and conditioning coach for the University of Kentucky, having worked at UK since 2007.

The native of Sherrard, Ill., was promoted to his current position in 2009.

DeVriendt assists the team in speed, agility and conditioning training teaching proper techniques in running and lifting mechanics. Before being promoted, the John and Marilyn Poole Scholarship award winner was an intern in the UK strength and conditioning office.

DeVriendt, his wife Sarah and their son Colton, reside in Lexington.



EMILY DENT
Ticket Office

Emily Dent is in her 11th season overseeing ticket operations for the UK softball team.

Dent is responsible for handling tickets and player pass lists prior to all UK softball games.

Dent served as a ticket sales/staff support associate for six seasons and is now entering her second season as assistant director of ticket operations. She also works with men's basketball, track and field, men's and women's soccer, football, and helps with the Olympic sports pass.



CHRIS SHOALS
Media Relations

Chris Shoals is in his first year as the media relations contact for the UK softball team. Shoals is in his sixth year with the UK media relations office, and first

as an assistant director for media relations. In addition to his duties with softball, Shoals also works with the women's soccer team. He has also worked in the past with men's tennis, women's basketball, swimming and diving, track and field, gymnastics and rifle. Shoals is from Cincinnati, Ohio, and graduated from UK in 2014 in communications.



JOSH DAVIS
Equipment Manager

Josh Davis is in his second season as the equipment manager for the UK softball program.

Davis handles all equipment requests for the team.

Davis recently graduated from Morehead State with a bachelor's degree in sports management. He served as the head football and basketball student manager two seasons. A native of Louisville, Ky., Davis played lacrosse in high school and was a baseball manager.





KENTUCKY

2016 SOFTBALL



2016 OPPONENTS

NOTRE DAME

Head Coach: Deanna Gumpf
Record at School: 591-235-1 (14 years)
2015 Record: 42-15
Conference Record/Finish: 17-6/3rd ACC
NCAA Finish: NCAA Regional
Softball SID: Tony Jones
E-mail: ajones25@nd.edu
Web site: und.com

OREGON STATE

Head Coach: Laura Berg
Record at School: 78-81 (Three years)
Overall Record: 78-81 (Three years)
2015 Record: 26-26
Conference Record/Finish: 6-18/7th Pac-12
NCAA Finish: n/a
Letterwinners R/L: 12/8
Softball SID: Rob Slaman
E-mail: Rob.Slaman@oregonstate.edu
Web site: osubeavers.com

OREGON

Head Coach: Mike White
Record at School: 280-83-1 (Six years)
Overall Record: 280-83-1 (Six years)
2015 Record: 51-8
Conference Record/Finish: 21-3/Pac-12 Champions
NCAA Finish: WCWS
Softball SID: Joe Waltasti
E-mail: waltasti@uoregon.edu
Web site: goducks.com

NEW MEXICO

Head Coach: Erica Beach
Record at School: 112-147 (5 years)
Overall Record: 541-279 (15 years)
2015 Record: 29-25
Conference Record/Finish: 13-11/4th MW
NCAA Finish: n/a
Letterwinners R/L: 13/5
Softball SID: Chelsey Chamberlain
E-mail: chamberlainc@unm.edu
Web site: golobos.com

UTAH

Head Coach: Amy Hogue
Record at School: 224-208-1 (Eight years)
Overall Record: 421-292-1 (14 years)
2014 Record: 36-19
Conference Record/Finish: 12-11/T4th Pac-12
NCAA Finish: NCAA Regional
Letterwinners R/L: 10-9
Softball SID: Drew Wiseman

E-mail: dwiseman@huntsman.utah.edu
Web site: utahutes.com

ARIZONA STATE

Co- Interm Head Coaches: Robert Wagner & Letty Olovarez
Record at School: 0-0
Overall Record: 0-0
2015 Record: 36-22
Conference Record/Finish: 12-11/T4th Pac-12
NCAA Finish: NCAA Regional
Softball SID: Jeremy Hawkes
E-mail: jdhawkes@asu.edu
Web site: thesundevils.com

SAN DIEGO

Head Coach: Melissa McElvain
Record at School: 292-396 (14 years)
Overall Record: 292-396 (17 years)
2015 Record: 29-23
Conference Record/Finish: 8-7/5th Summit League
NCAA Finish: n/a
Letterwinners R/L: 14-7
Softball SID: Ben Pearson
E-mail: bpearson@sandiego.edu
Web site: usdtoreros.com

SAN DIEGO STATE

Head Coach: Kathy Van Wyk
Record at school: 655-433-1 (19 years)
Overall Record: 655-433-1 (19 years)
2015 Record: 38-20
Conference Record/Finish: 18-6/2nd Mountain West
NCAA Finish: NCAA Regional
Softball SID: Jamie McConeghy
E-mail: jmcconeg@mail.sdsu.edu
Web site: goaztecs.com

CALIFORNIA

Head Coach: Diane Ninemire
Record at School: 1023-404 (26 years)
Overall Record: 1178-562 (29 years)
2015 Record: 39-18
Conference Record/Finish: 10-14/ 7th PAC-12
NCAA Finish: NCAA Regional
Letterwinners R/L: 13/7
Softball SID: Ben Enos
E-mail: benos@berkeley.edu
Web site: calbears.com

SOUTH DAKOTA

Head Coach: Amy Klyse
Record at School: 168-184-1 (7 seasons)
Overall Record: 168-184-1 (7 seasons)

2015 Record: 28-25-1
Conference Record/Finish: 13-4/2nd Summit League
NCAA Finish: n/a
Softball SID: Bryan Boettcher
E-mail: Bryan.Boettcher@usd.edu
Web site: goyotes.com

TEXAS TECH

Head Coach: Adrian Gregory
Record at School: 25-26 (First year)
Overall Record: 25-26 (First year)
2015 Record: 25-26
Conference Record/Finish: 9-9/4th Big 12
NCAA Finish: n/a
Letterwinners R/L: 9/4
Softball SID: Mark Jezek
E-mail: Mark.Jezek@ttu.edu
Web site: texastech.com

LIPSCOMB

Head Coach: Kristin Ryman
Record at School: 298-194-1 (9 years)
Overall Record: 298-194-1 (9 years)
2015 Record: 41-15
Conference Record/Finish: 18-8/A-Sun
NCAA Finish: n/a
Letterwinners R/L: 13/5
Softball SID: Mark McGee
E-mail: mark.mcgee@lipscomb.edu
Web site: lipscombsports.com

MIAMI (OHIO)

Head Coach: Clarisa Crowell
Record at School: 617-413-1 (4 seasons)
Overall Record: 617-413-1 (18 seasons)
2015 Record: 32-24
Conference Record/Finish: 13-7/3rd MAC
NCAA Finish: n/a
Letterwinners R/L: 12/6
Softball SID: Mike Roth
E-mail: rothmb@miamioh.edu
Web site: muredhawks.com



KENTUCKY

2016 SOFTBALL



2016 OPPONENTS

EASTERN ILLINOIS

Head Coach: Angie Nicholson
Record at School: 38-17 (2 years)
Overall Record: 385-281-1 (15 years)
2015 Record: 21-27
Conference Record/Finish: 14-11/6th OVC
NCAA Finish: n/a
Letterwinners R/L: 14/2
Softball SID: Nathan Bryant
E-mail: nabryant@eiu.edu
Web site: eiupanthers.com

CHATTANOOGA

Head Coach: Frank Reed
Record at School: 533-314 (11 years)
Overall Record: 1009-401 (25 years)
2015 Record: 35-15
Conference Record/Finish: 12-5/SoCon Tournament Champs
NCAA Finish: NCAA Regional
Softball SID: Kaylene Chadwell
E-mail: rbn518@utc.edu
Web site: gomocs.com

EVANSVILLE

Head Coach: Mat Mundell
Record at School: 10-45 (One year)
Overall Record: 256-219-1 (Nine years)
2015 Record: 10-45
Conference Record/Finish: 2-24/10th MVC
NCAA Finish: n/a
Letterwinners R/L: 11-2
Softball SID: Scott Garrison
E-mail: sg172@evansville.edu
Web site: gopurpleaces.com

ALBANY

Head Coach: Chris Cannata
Record at School: 634-327-1 (21 years)
Overall Record: 974-386
2015 Record: 30-18
Conference Record/Finish: 11-6/2nd AEC
NCAA Finish: n/a
Softball SID: Lizzie Barlow
E-mail: ebarlow2@albany.edu
Web site: ualbanysports.com

LEHIGH

Head Coach: Fran Troyan
Record at School: 685-357-6 (20 years)
Overall Record: 988-416 (25 years)
2015 Record: 40-9
Conference Record/Finish: 16-2/Patriot League Champions

NCAA Finish: NCAA Regional
Letterwinners R/L: 14/4
Softball SID: Steve Lomangino
E-mail: sjl304@lehigh.edu
Web site: lehighsports.com

CHARLOTTE

Head Coach: Aimee Devos
Record at School: 535-344-2 (22 years)
Overall Record: 535-344-2 (22 years)
2015 Record: 24-27
Conference Record/Finish: 10-13/7th C-USA
NCAA Finish: n/a
Softball SID: Caitie Smith
E-mail: csmit532@uncc.edu
Web site: charlotte49ers.com

WINTHROP

Head Coach: Mark Cooke
Record at School: 766-741-3 (26 years)
Career Record: 766-741-3 (26 years)
2015 Record: 26-25
Conference Record/Finish: 14-9/3rd BSC
NCAA Finish: n/a
Softball SID: Brett Redden
E-mail: reddenb@winthrop.edu
Web site: winthropeagles.com

INDIANA

Head Coach: Michelle Gardner
Record at school: (Seven years)
2015 Record: 17-39
Conference Record/Finish: 7-14/T11th Big 10
NCAA Finish: n/a
Softball SID: Caitlin Davis
E-mail: davis288@indiana.edu
Web site: IUHoosiers.com

SOUTH CAROLINA

Head Coach: Beverly Smith
Record at School: 157-131 (Five years)
Overall Record: 157-131 (Five years)
2015 Record: 38-22
Conference Record/Finish: 10-14/T-8th SEC
NCAA Finish: NCAA Regional
Softball SID: Koby Padgett
E-mail: padgetmk@mailbox.sc.edu
Web site: gamecocksonline.com

MARSHALL

Head Coach: Shonda Stanton
Record at School: 488-392-2 (18 years)
Overall Record: 515-416-2 (17 years)
2015 Record: 35-15

Conference Record/Finish: 14-8/4th C-USA
NCAA Finish: n/a
Letterwinners R/L: 19/2
Softball SID: Scott Hall
E-mail: hall133@marshall.edu
Web site: herdzone.com

OLE MISS

Head Coach: Mike Smith
Record at School: 30-25 (First year)
Overall Record: 778-249 (17 years)
2015 Record: 30-25
Conference Record/Finish: 6-18/9th SEC
NCAA Finish: n/a
Letterwinners R/L: 18 /5
Softball SID: Brandon Lee
E-mail: bmlee@olemiss.edu
Web site: olemisssports.com

NORTHERN KENTUCKY

Head Coach: Kathryn Gleason
Record at School: first year
Overall Record: 839-630 (18 years)
2015 Record: 6-42
Conference Record/Finish: 1-20/AAC Champions
NCAA Finish: n/a
Letterwinners R/L: 11/6
Softball SID: Mike Anderson
E-mail: andersonm3@uky.edu
Web site: nkunorse.com

MURRAY STATE

Head Coach: Kara Amundson
School Record: 95-70 (Three years)
Career Record: 95-70 (17 years)
2015 Record: 38-20
Conference Record/Finish: 20-7/3rd OVC
NCAA Finish: n/a
Softball SID: Parker Griffith
E-mail: Pgriffith@murraystate.edu
Web site: goracers.com

ARKANSAS

Head Coach: Courtney Deifel
Record at School: 95 - 70 (3 year)
Career Record: 95 - 70 (3 years)
2015 Record: 30-25
Conference Record/Finish: 1-23/11th SEC
NCAA Finish: n/a
Softball SID: Zach Lawson
E-mail: zlawson@uark.edu
Web site: arkansasrazorbacks.com





KENTUCKY

2016 SOFTBALL



2016 OPPONENTS

OHIO

Head Coach: Jodi Hermanek
Record at School: 154-164 (7 years)
Overall Record: 480-401-2 (12 years)
2015 Record: 15-32
Conference Record/Finish: 7 - 11 /C-USA
NCAA Finish: n/a
Letterwinners R/L: 11-7
Softball SID: Sara Legarsky
E-mail: legarsky@ohio.edu
Web site: ohiobobcats.com

AUBURN

Head Coach: Clint Myers
Record at School: 98-30-1 (2 years)
Overall Record: 1,410-367-1 (19 years)
2015 Record: 56-11
Conference Record/Finish: 18-6/2nd SEC
NCAA Finish: WCWS
Letterwinners R/L: 22-9
Softball SID: John Thomas
E-mail: John.Thomas@auburn.edu
Web site: auburntigers.com

LOUISVILLE

Head Coach: Sandy Pearsall
Record at School: 619-315 (16 years)
Overall Record: 869-649 (29 years)
2015 Record: 30-19
Conference Record/Finish: 16-7/4th ACC
NCAA Finish: NCAA Regional
Softball SID: Lori Korte
E-mail: lori@GoCards.com
Web site: gocards.com

LSU

Head Coach: Beth Torina
Record at School: 72-79 (4 years)
Overall Record: 301-190 (8 years)
2015 Record: 44-11
Conference Record/Finish: 15-9/T4th SEC
NCAA Finish: WCWS
Letterwinners R/L: 17-3
Softball SID: Clyde Verdin
E-mail: cverdin@lsu.edu
Web site: LSUsports.com

EASTERN KENTUCKY

Head Coach: Jane Worthington
Record at School: 626-597 (23 years)
Overall Record: 626-597 (23 years)
2015 Record: 24-28
Conference Record/Finish: 13-10/5th OVC
NCAA Finish: n/a
Softball SID: Brandon Johnson
E-mail: Brandon.Johnson@eku.edu
Web site: EKUsports.com

MISSOURI

Head Coach: Ehren Earleywine
Record at School: 411 - 138 (9 years)
Overall Record: 557-193 (12 years)
2015 Record: 39-14
Conference Record/Finish: 14-10/6th SEC
NCAA Finish: NCAA Super Regional
Letterwinners R/L: 20/3
Softball SID: Andy Oldenburg
E-mail: oldenburga@missouri.edu
Web site: mutigers.com

WESTERN KENTUCKY

Head Coach: Amy Tudor
Record at School: 69-38-1 (Two years)
Overall Record: 286-244-2 (11 years)
2015 Record: 36-14
Conference Record/Finish: 16-5/C-USA Champions
NCAA Finish: NCAA Regional
Letterwinners R/L: 11/6
Softball SID: Nick Brown
E-mail: Nicholas.brown@wku.edu
Web site: WKUsports.com

ALABAMA

Head Coach: Patrick Murphy
Record at School: 884-238 (17 years)
Overall Record: 912-258 (18 years)
2015 Record: 42-12
Conference Record/Finish: 17-7/3rd SEC
NCAA Finish: WCWS
Letterwinners R/L: 13/5
Softball SID: Nathan Sheehan
E-mail: nsheehan@ia.ua.edu
Web site: rolltide.com

MISSISSIPPI STATE

Head Coach: Vann Stuedeman
Record at School: 141-87 (4 yrs)
Overall Record: 141-87 (4 yrs)
2015 Record: 35-19
Conference Record/Finish: 10-14/T8th SEC
NCAA Finish: NCAA Regional
Letterwinners R/L: 15/4
Softball SID: Andrew Piper
E-mail: apiper@athletics.msstate.edu
Web site: hailstate.com

2016 SOFTBALL TOURNAMENT INFORMATION

KAJIKAWA CLASSIC

FEBRUARY 12-15
TEMPE, ARIZ.
Host: Arizona State
Facility: Farrington Softball Stadium
SID: Jeremy Hawkes
E-mail: jdhawkes@asu.edu
Web site: thesundevils.com

CAMPBELL/CARTIER CLASSIC

FEBRUARY 18-20
SAN DIEGO, CALIF.
Host: San Diego State
Facility: SDSU Softball Stadium
SID: Jamie McConeghy
E-mail: jmcconeg@mail.sdsu.edu
Web site: goatsecs.com

CHATTANOOGA FROST CLASSIC

FEBRUARY 26-28
CHATTANOOGA, TENN.
Host: Chattanooga
Facility: Frost Stadium
SID: Audrey Westcott
E-mail: audrey-westcott@utc.edu
Web site: gomocs.com

WINTHROP INVITATIONAL

MARCH 4-6
ROCK HILL, S.C.
Host: Winthrop
Facility: Terry Field
SID: Brett Redden
E-mail: redddenb@winthrop.edu
Website: winthropeagles.com

SEC TOURNAMENT

MAY 11-14
STARKVILLE, MISS.
Host: Mississippi State
Facility: The New MSU Softball Stadium
Media Dir.: Andrew Piper
E-mail: apiper@athletics.msstate.edu
Web site: SECSports.com



Kentucky Softball



@UKSoftball



@UKSoftball



UKathletics.com



KENTUCKY

2016 SOFTBALL



2015 GAME-BY-GAME SUMMARY

Date	Opposing Team	W/Score	L/Score	r-h-e	r-h-e	Inns	Overall	SEC	Pitcher of record	Attend	Time
Feb. 5, 2015	at Florida A&M	W	4-2	4-6-1	2-5-2	7	1-0-0	0-0-0	Prince,M (W 1-0)	207	2:15
!Feb. 7, 2015	at Florida State	2-3	L	2-4-2	3-7-2	7	1-1-0	0-0-0	Prince,M (L 1-1)	0	1:54
!Feb. 7, 2015	vs Ga. Southern	W	9-0	9-14-1	0-1-1	6	2-1-0	0-0-0	Nunley,K (W 1-0)	886	1:45
!Feb. 8, 2015	vs Ga. Southern	W	10-0	10-10-0	0-2-2	6	3-1-0	0-0-0	Prince,M (W 2-1)	0	2:00
!Feb. 8, 2015	at Florida State	W	3-1	3-3-1	1-2-1	7	4-1-0	0-0-0	Nunley,K (W 2-0)	0	2:04
^Feb 13, 2015	vs SIU	W	5-2	5-8-1	2-4-3	7	5-1-0	0-0-0	Prince,M (W 3-1)	124	2:00
^Feb 14, 2015	vs IUPUI	W	9-4	9-12-0	4-6-4	7	6-1-0	0-0-0	Smith,S (W 1-0)	112	1:56
^Feb 14, 2015	at Kennesaw State	8-9	L	8-9-3	9-15-4	7	6-2-0	0-0-0	Prince,M (L 3-2)	433	2:02
#Feb 19, 2015	vs Arizona	W	5-2	5-6-1	2-7-0	7	7-2-0	0-0-0	Nunley,K (W 3-0)	185	2:00
#Feb 19, 2015	vs Long Beach State	W	13-1	13-15-0	1-3-4	6	8-2-0	0-0-0	Prince,M (W 4-2)	125	2:00
#Feb 20, 2015	vs LIU Brooklyn	W	5-3	5-13-1	3-6-1	7	9-2-0	0-0-0	Prince,M (W 5-2)	112	1:48
#Feb 20, 2015	vs Oregon State	W	6-5	6-7-0	5-10-2	7	10-2-0	0-0-0	Nunley,K (W 4-0)	143	1:49
#Feb 21, 2015	vs Oklahoma	3-7	L	3-3-3	7-8-0	7	10-3-0	0-0-0	Nunley,K (L 4-1)	620	2:05
#Feb 21, 2015	vs San Diego State	W	5-2	5-8-0	2-7-2	7	11-3-0	0-0-0	Prince,M (W 6-2)	220	1:39
Feb 28, 2015	at Tennessee Tech	W	5-1	5-8-2	1-5-0	7	12-3-0	0-0-0	Nunley,K (W 5-1)	137	1:35
Feb 28, 2015	at Tennessee Tech	W	10-0	10-11-1	0-5-2	5	13-3-0	0-0-0	Prince,M (W 7-2)	127	1:40
*Mar. 6, 2015	at Texas A&M	0-3	L	0-2-0	3-6-1	(8)	13-4-0	0-1-0	Nunley,K (L 5-2)	951	2:12
*Mar. 7, 2015	at Texas A&M	3-6	L	3-7-0	6-7-0	7	13-5-0	0-2-0	Prince,M (L 7-3)	1043	2:01
*Mar. 8, 2015	at Texas A&M	W	3-2	3-4-0	2-5-0	7	14-5-0	1-2-0	Nunley,K (W 6-2)	732	2:22
Mar 11, 2015	EKU	W	2-0	2-5-0	0-5-1	7	15-5-0	1-2-0	Rethlake,E (W 1-0)	634	2:03
Mar 14, 2015	OHIO	W	7-2	7-9-0	2-6-1	7	16-5-0	1-2-0	Nunley,K (W 7-2)	-	2:16
Mar 14, 2015	OHIO	W	6-4	6-7-0	4-7-2	7	17-5-0	1-2-0	Nunley,K (W 8-2)	519	1:56
Mar 15, 2015	OHIO	W	6-0	6-9-1	0-3-0	7	18-5-0	1-2-0	Rethlake,E (W 2-0)	938	1:42
Mar 17, 2015	at Murray State	W	5-2	5-7-1	2-5-2	7	19-5-0	1-2-0	Prince,M (W 8-3)	-	1:53
Mar 17, 2015	at Murray State	W	1-0	1-2-2	0-4-0	7	20-5-0	1-2-0	Nunley,K (W 9-2)	554	2:01
Mar 18, 2015	INDIANA	W	4-1	4-7-0	1-7-0	7	21-5-0	1-2-0	Rethlake,E (W 3-0)	523	1:47
*Mar 20, 2015	at Auburn	0-5	L	0-5-0	5-7-0	7	21-6-0	1-3-0	Nunley,K (L 9-3)	1033	2:19
*Mar 21, 2015	at Auburn	1-4	L	1-6-3	4-7-1	7	21-7-0	1-4-0	Nunley,K (L 9-4)	-	2:16
*Mar 21, 2015	at Auburn	7-9	L	7-9-2	9-11-0	7	21-8-0	1-5-0	Prince,M (L 8-4)	1418	2:08
*Mar 27, 2015	LSU	W	3-1	3-6-1	1-6-2	7	22-8-0	2-5-0	Nunley,K (W 10-4)	661	1:42
*Mar 28, 2015	LSU	W	5-2	5-8-1	2-7-3	7	23-8-0	3-5-0	Prince,M (W 9-4)	777	2:22
*Mar 29, 2015	LSU	0-2	L	0-3-4	2-7-2	7	23-9-0	3-6-0	Nunley,K (L 10-5)	1383	1:58
Apr 01, 2015	at Louisville	W	4-0	4-8-1	0-5-0	7	24-9-0	3-6-0	Nunley,K (W 11-5)	1207	2:04
*Apr 04, 2015	ALABAMA	W	2-1	2-2-1	1-3-1	7	25-9-0	4-6-0	Prince,M (W 10-4)	1502	2:04
*Apr 04, 2015	ALABAMA	3-7	L	3-8-0	7-9-0	7	25-10-0	4-7-0	Nunley,K (L 11-6)	1951	2:37
*Apr 05, 2015	ALABAMA	0-2	L	0-2-1	2-6-0	7	25-11-0	4-8-0	Nunley,K (L 11-7)	1467	1:56
Apr 06, 2015	FAU	W	3-1	3-9-1	1-5-3	7	26-11-0	4-8-0	Prince,M (W 11-4)	-	1:39
Apr 06, 2015	FAU	W	7-1	7-7-0	1-5-0	7	27-11-0	4-8-0	Rethlake,E (W 4-0)	561	2:12
*Apr 11, 2015	at Florida	0-1	L	0-2-0	1-3-0	7	27-12-0	4-9-0	Nunley,K (L 11-8)	2488	1:30
*Apr 12, 2015	at Florida	3-6	L	3-3-1	6-8-0	7	27-13-0	4-10-0	Prince,M (L 11-5)	1149	1:53
*Apr 13, 2015	at Florida	0-2	L	0-2-1	2-6-0	7	27-14-0	4-11-0	Nunley,K (L 11-9)	804	1:50
*Apr 17, 2015	SOUTH CAROLINA	4-6	L	4-7-0	6-7-0	7	27-15-0	4-12-0	Nunley,K (L 11-10)	890	2:17
*Apr 18, 2015	SOUTH CAROLINA	W	2-0	2-4-2	0-4-1	7	28-15-0	5-12-0	Prince,M (W 12-5)	-	1:56
*Apr 18, 2015	SOUTH CAROLINA	6-7	L	6-13-1	7-14-1	(11)	28-16-0	5-13-0	Nunley,K (L 11-11)	1166	3:25
Apr 21, 2015	LOUISVILLE	0-8	L	0-1-2	8-10-1	6	28-17-0	5-13-0	Smith,S (L 1-1)	833	1:51
Apr 22, 2015	WKU	W	1-0	1-3-0	0-6-1	(9)	29-17-0	5-13-0	Nunley,K (W 12-11)	702	2:24
*Apr 24, 2015	GEORGIA	0-3	L	0-3-1	3-7-0	7	29-18-0	5-14-0	Nunley,K (L 12-12)	942	1:54
*Apr 25, 2015	GEORGIA	4-6	L	4-6-0	6-10-0	7	29-19-0	5-15-0	Prince,M (L 12-6)	779	2:25
*Apr 26, 2015	GEORGIA	4-8	L	4-6-0	8-10-0	7	29-20-0	5-16-0	Nunley,K (L 12-13)	1548	2:14
*May 1, 2015	at Tennessee	1-7	L	1-5-2	7-10-0	7	29-21-0	5-17-0	Prince,M (L 12-7)	1722	2:24
*May 2, 2015	at Tennessee	5-6	L	5-10-1	6-7-0	7	29-22-0	5-18-0	Nunley,K (L 12-14)	1828	2:20
*May 03, 2015	at Tennessee	1-4	L	1-4-0	4-4-2	7	29-23-0	5-19-0	Prince,M (L 12-8)	1834	2:15
May 06, 2015	vs Tennessee	4-5	L	4-8-1	5-6-2	7	29-24-0	5-19-0	Rethlake,E (L 4-1)	1550	2:48
~May 15, 2015	vs Northwestern	W	5-4	5-7-2	4-7-1	7	30-24-0	5-19-0	Prince,M (W 13-8)	738	1:55
~May 16, 2015	vs Ball State	W	5-0	5-9-1	0-2-4	7	31-24-0	5-19-0	Nunley,K (W 13-14)	0	1:59
~May 17, 2015	at Notre Dame	W	4-3	4-8-1	3-7-1	7	32-24-0	5-19-0	Nunley,K (W 14-14)	576	2:07
+May 23, 2015	at Florida	0-7	L	0-2-0	7-5-0	7	32-25-0	5-19-0	Nunley,K (L 14-15)	1739	1:56
+May 24, 2015	at Florida	0-1	L	0-3-0	1-5-1	7	32-26-0	5-19-0	Nunley,K (L 14-16)	1939	2:03

! = Renegade Classic (Tallahassee, Fla.); ^ = Phyllis Rafter Memorial Invitational (Kennesaw, Ga.); # = Mary Nutter Collegiate Classic (Palm Springs, Calif.); @ = Frost Classic (Chattanooga, Tenn.); ~ = NCAA South Bend Regional (South Bend, Ind.); + = NCAA Gainesville Super Regional (Gainesville, Fla.); * = Conference game; () extra inning game;



KENTUCKY 2016 SOFTBALL



2015 SEC RECAP

2015 SEC FINAL STANDINGS

School	SEC	Pct.	ALL	Pct.	Home	Away	Neu.	Streak
1.) Florida#	18-5	.783	60-7	.896	29-2	13-3	18-2	W1
2.) Auburn!	18-6	.750	56-11	.836	32-3	13-5	11-3	L1
3.) Alabama	17-7	.708	48-15	.762	24-8	13-4	11-3	L1
4.) LSU	15-9	.625	52-14	.788	38-5	7-7	7-2	L1
5.) Tennessee	15-9	.625	47-17	.734	25-5	11-6	11-6	L2
6.) Georgia	14-9	.609	44-17	.721	27-8	9-6	8-3	L2
7.) Missouri	14-10	.583	42-16	.724	15-6	12-7	15-3	L2
8.) Texas A&M	12-12	.500	40-20	.667	27-6	4-12	9-2	L1
9.) South Carolina	10-14	.417	38-22	.633	23-8	7-9	8-5	L1
10.) Mississippi St.	10-14	.417	36-21	.632	20-10	12-7	4-4	L1
11.) Ole Miss	6-18	.250	30-25	.545	3-10	7-10	10-5	L4
12.) Kentucky	5-19	.208	32-26	.552	12-9	9-15	11-2	L2
13.) Arkansas	1-23	.042	16-37	.302	1-17	4-14	11-6	L4

- SEC Regular Season Champion; ! - SEC Champion; \$ - National Champion

2015 SEC HONORS

Player of the Year

Kelsey Stewart, Florida

Pitcher of the Year

Lauren Haeger, Florida

Coach of the Year

Clint Myers, Auburn

Freshman of the Year

Alexis Osorio, Alabama

Scholar-Athlete(s) of the Year

Haylie McCleney, Alabama and Devon Wallace, Arkansas

First Team All-SEC

P – Lauren Haeger, Florida
 P – Alexis Osorio, Alabama
 P – Carley Hoover, LSU
 IF – Kelsey Stewart, Florida
 IF – Emily Carosone, Auburn
 IF – Bianka Bell, LSU
 IF – Alex Hugo, Georgia
 IF – Kasey Cooper, Auburn
 OF – Haylie McCleney, Alabama
 OF – Alaynie Page, South Carolina
 OF – Emily Crane, Missouri
 OF – Kirsti Merritt, Florida
 C – Kellsie Kloss, LSU
 DP/U – Savannah Jaquish, LSU

Second Team All-SEC

P – Chelsea Wilkinson, Georgia
 P – Tori Finucane, Missouri
 IF – Marisa Runyon, Alabama
 IF – Sami Fagan, Missouri
 IF – Demi Turner, Alabama
 IF – Tori Vidales, Texas A&M
 IF – Jade Rhodes, Alabama

OF – Tiffany Howard, Auburn
 OF – Bailey Landry, LSU
 OF – A.J. Andrews, LSU
 OF – Sydney Emanuel, Georgia
 C – Annie Aldrete, Tennessee
 DP/U – Tina Iosefa, Georgia

Freshman All-SEC

P – Alexis Osorio, Alabama
 P – Carley Hoover, LSU
 P – Aleshia Ocasio, Florida
 P – Paige Lowary, Missouri
 IF – Tori Vidales, Texas A&M
 IF – Demi Turner, Alabama
 IF – Amanda Sanchez, Missouri
 IF – Meghan Gregg, Tennessee
 IF – Scarlet McSwain, Tennessee
 OF – Nicole DeWitt, Florida
 OF – Cortni Emanuel, Georgia
 OF – Emily Griggs, LSU
 OF – Elantra Cox, Ole Miss
 C – Ashley Walters, Texas A&M
 DP/U – Tiara Duffy, South Carolina

SEC All-Defensive

P – Rainey Gaffin, Tennessee
 C – Griffin Joiner, Kentucky
 1B – Sandra Simmons, LSU
 2B – Emily Carosone, Auburn
 2B – Kelsey Stewart, Florida
 SS – Kathlyn Medina, Florida
 3B – Kasey Cooper, Auburn
 LF – Tiffany Howard, Auburn
 CF – Haylie McCleney, Alabama
 RF – Emily Crane, Missouri

2015 SEC TOURNAMENT RESULTS

Wednesday, May 6

Game 1: Missouri 9, Mississippi State 0
 Game 2: Georgia 11, Ole Miss 0
 Game 3: South Carolina 6, Texas A&M 3
 Game 4: Tennessee 5, Kentucky 4

Thursday, May 7

Game 5: Auburn 5, Missouri 2
 Game 6: Alabama 2, Georgia 1
 Game 7: Florida 10, South Carolina 1
 Game 8: Tennessee 7, LSU 5

Friday, May 8

Game 7: Auburn 7, Alabama 1
 Game 8: Tennessee 2, Florida 1

Saturday, May 9

Championship: Auburn 6, Tennessee 5





KENTUCKY

2016 SOFTBALL



FINAL 2015 SEC STATS

BATTING STATISTICS

Team	AVG	GP	AB	R	H	2B	3B	HR	RBI	TB	SLG%	BB	HBP	SO	GDP	OB%	SF	SH	SB-Att
Georgia	.343	61	1617	440	554	84	16	61	380	853	.528	180	49	258	2	.420	19	31	123-133
Auburn	.339	67	1790	526	606	97	11	99	475	1022	.571	356	66	291	7	.459	26	19	26-31
LSU	.335	66	1689	428	565	89	22	62	392	884	.523	258	26	241	5	.425	25	26	67-81
Alabama	.321	63	1616	403	518	90	17	61	361	825	.511	261	26	193	6	.418	22	43	90-107
Missouri	.320	58	1562	395	500	64	9	79	355	819	.524	264	34	200	3	.426	13	13	111-121
Mississippi St.	.312	57	1523	326	475	84	16	54	294	753	.494	194	72	244	6	.411	15	27	101-115
Ole Miss	.309	55	1439	303	444	62	13	48	272	676	.470	168	37	245	5	.393	8	24	90-112
Florida	.303	67	1655	439	502	81	14	80	391	851	.514	284	128	296	6	.438	21	41	94-105
Tennessee	.302	64	1654	411	500	90	13	100	390	916	.554	246	76	359	10	.413	14	21	42-47
South Carolina	.294	60	1599	312	470	74	16	60	288	756	.473	204	58	291	10	.390	14	24	41-52
Texas A&M	.278	60	1519	315	423	69	2	67	287	697	.459	270	41	250	2	.398	13	28	37-45
Kentucky	.251	58	1497	223	375	56	5	46	193	579	.387	157	41	302	5	.337	6	33	60-75
Arkansas	.249	53	1352	192	336	38	10	31	167	487	.360	185	22	247	5	.346	9	23	52-62
Totals	.306	789	20512	4713	6268	978	164	848	4245	10118	.493	3027	676	3417	72	.408	205	353	934-1086

CI - S. Carolina 2, Auburn 2, Texas A&M 2, Miss. State 1, Arkansas 1, Georgia 1, Missouri 1.

PITCHING STATISTICS

Team	ERA	W-L	G	CG	SHO/CBO	SV	IP	H	R	ER	BB	SO	2B	3B	HR	B/Avg	WP	HBP	BK
Florida	1.63	60-7	67	40	24/4	7	437.1	299	122	102	100	474	37	5	32	.190	16	36	0
LSU	1.84	52-14	66	43	21/0	6	421.2	336	151	111	147	414	25	4	31	.211	24	27	0
Alabama	1.92	48-15	63	37	20/3	4	409.0	292	138	112	159	408	32	2	28	.196	14	31	0
Georgia	2.19	44-17	61	34	20/10	1	390.1	294	175	122	119	376	35	4	36	.200	18	22	3
Kentucky	2.80	32-26	58	23	10/5	7	392.2	364	181	157	150	356	64	10	28	.240	5	44	4
Tennessee	2.97	47-17	64	17	13/5	4	412.1	360	203	175	173	379	61	10	44	.227	44	41	0
Missouri	3.15	42-16	58	14	7/4	9	373.0	359	229	168	189	343	43	1	50	.246	33	48	9
South Carolina	3.22	38-22	60	36	10/1	5	398.1	375	231	183	175	280	45	7	43	.245	23	35	0
Texas A&M	3.43	40-20	60	33	11/0	4	396.0	408	222	194	143	265	50	7	47	.261	27	31	0
Auburn	3.59	56-11	67	16	10/7	4	431.0	422	247	221	203	283	69	2	61	.255	31	59	1
Mississippi State	3.72	36-21	57	27	7/0	2	376.1	377	253	200	208	312	54	7	52	.253	19	51	8
Ole Miss	4.30	30-25	55	15	7/2	4	353.0	400	270	217	190	191	66	7	45	.281	42	52	6
Arkansas	5.63	16-37	53	12	3/0	2	338.0	473	350	272	195	158	85	13	48	.324	42	30	2
Totals	3.05	541-248	789	347	163/41	59	5129.0	4759	2772	2234	2151	4239666	79	545	.240	338	507	33	

PB - Miss. State 22, Arkansas 18, Missouri 18, Georgia 18, Tennessee 14, Ole Miss 12, Texas A&M 10, Auburn 8, LSU 6, S. Carolina 6, Alabama 5, Florida 5, Kentucky 4. Pickoffs - Georgia 2, Kentucky 1, Florida 1, LSU 1, Texas A&M 1, Miss. State 1.

FIELDING STATISTICS

Team	C	PO	A	E	FLD%	DPS	SBA	CSB	SBA%	PB	CI
Florida	1755	1312	410	33	.981	23	13	12	.520	5	0
Auburn	1829	1293	491	45	.975	42	22	8	.733	8	2
Alabama	1589	1227	322	40	.975	16	42	8	.840	5	0
Kentucky	1738	1178	508	52	.970	15	11	8	.579	4	0
Texas A&M	1711	1188	464	59	.966	17	42	10	.808	10	2
Ole Miss	1590	1059	474	57	.964	20	46	11	.807	12	0
Mississippi State	1627	1129	438	60	.963	22	51	16	.761	22	1
South Carolina	1747	1195	487	65	.963	24	31	10	.756	6	2
Tennessee	1758	1237	455	66	.962	18	37	5	.881	14	0
LSU	1713	1265	378	70	.959	16	32	8	.800	6	0
Georgia	1648	1171	406	71	.957	10	36	10	.783	18	1
Missouri	1631	1119	440	72	.956	18	10	6	.625	18	1
Arkansas	1574	1014	488	72	.954	9	61	7	.897	18	1
Totals	21910	15387	5761	762	.965	250	434	119	.785	146	10



Kentucky Softball



@UKSoftball



@UKSoftball



UKathletics.com



KENTUCKY

2016 SOFTBALL



UK VS. ALL OPPONENTS

Opponent	W	L	T	First/Last Mtg.
Akron	4	2	0	1999/2002
Alabama	4	43	0	1997/2015
Arizona	1	2	0	2000/2015
Arizona State	1	3	0	2010/2013
Arkansas	19	30	0	1997/2014
Auburn	17	34	0	1998/2015
Austin Peay	4	0	0	2010/2011
Ball State	2	2	0	1998/2015
Baylor	0	6	0	1998/2014
Belmont	4	0	0	2002/2006
Bethune-Cookman	0	1	0	2002/2002
Birmingham Southern	1	0	0	2002/2002
Bowling Green	2	0	0	2001/2005
Bradley	0	1	0	1998/1998
Brigham Young	1	1	0	2009/2009
Butler	5	0	0	2000/2014
California	2	3	0	2010/2013
Cal State Fullerton	1	0	0	2010/2010
Cal-Poly	1	1	0	2005/2013
Campbell	1	0	0	1998/1998
Canisius	1	1	0	1999/2009
Centenary	1	0	0	2009/2009
Central Florida	1	2	0	2008/2008
Central Michigan	1	0	0	2013/2013
Coastal Carolina	2	0	0	1999/1999
Colorado State	1	1	0	2006/2011
Connecticut	2	1	0	2000/2009
Dayton	5	3	0	1997/1999
DePaul	3	3	0	1997/2014
Drexel	1	0	0	1997/1997
East Carolina	0	1	0	1999/1999
Eastern Illinois	1	1	0	1998/2008
Eastern Kentucky	19	7	0	1997/2015
Evansville	3	6	0	1998/2010
Fairfield	1	0	0	2014/2014
Florida	13	47	0	1997/2015
Florida Atlantic	6	0	0	2010/2015
Florida A & M	2	0	0	2004/2015
Florida International	4	1	0	2002/2011
Florida State	2	2	0	2011/2015
Gardner-Webb	1	0	0	2004/2004
George Washington	1	0	0	2014/2014
Georgia	12	52	0	1997/2015
Georgia Southern	4	1	0	2011/2015
Georgia State	0	2	0	1999/2010
Georgia Tech	1	2	0	1998/2010
Georgetown	1	0	0	2013/2013
Hawai'i	1	2	0	2008/2009
Houston	1	1	0	2003/2005
Howard	1	0	0	2013/2013
Illinois	1	0	0	2013/2013
Illinois-Chicago	2	5	0	1998/2006
Illinois State	1	5	0	2002/2005
Indiana	10	8	0	1997/2015
Indiana State	2	0	0	1999/2006
Iowa	1	2	0	1997/2013
IUPUI	2	0	0	2007/2015
IPFW	1	0	0	2014/2014
Jacksonville State	2	0	0	2010/2012
James Madison	1	0	0	2014/2014
Kansas	2	2	0	2004/2014
Kennesaw State	0	1	0	2015/2015
Kent State	11	3	0	1998/2014
La.-Lafayette	1	4	0	1999/2014
La.-Monroe	1	1	0	2000/2004
LSU	9	36	0	1998/2015
La. Tech	3	1	0	1998/2014
Liberty	4	0	0	2000/2010
Lipscomb	1	1	0	2010/2013
Long Beach State	3	3	0	2005/2015
LIU-Brooklyn	2	0	0	2012/2015
Louisville	17	19	0	2000/2015
Loyola-Marymount	2	1	0	2006/2014
Marshall	12	2	0	1997/2014
Memphis	0	1	0	2011/2011
Maryland	2	2	0	1999/2012
Miami (Ohio)	5	2	0	1997/2009
Michigan	2	5	0	2010/2014
Middle Tennessee State	3	2	0	1997/2013
Minnesota	2	0	0	2005/2010
Mississippi	21	27	0	1997/2014

Opponent	W	L	T	First/Last Mtg.
Mississippi State	22	28	0	1997/2014
Mississippi Valley State	1	0	0	2014/2014
Missouri	5	6	0	1997/2014
Missouri-Kansas City	2	0	0	2004/2012
Morehead State	23	1	0	1997/2012
Murray State	2	0	0	2015/2015
New Mexico	0	1	0	2000/2000
New Mexico State	1	0	0	2001/2001
Nicholls State	2	1	0	1999/2012
North Carolina	2	1	0	1997/2013
North Carolina State	1	1	0	2012/2012
North Florida	2	0	0	2011/2012
North Dakota State	1	0	0	2011/2011
North Texas	1	0	0	2004/2004
Northern Illinois	2	0	0	1998/2000
Northern Iowa	2	0	0	2004/2004
Northwestern	1	0	0	2015/2015
Notre Dame	2	1	0	2000/2015
Ohio	9	1	0	1998/2015
Ohio State	6	7	0	1999/2011
Oklahoma	1	6	0	2000/2015
Oklahoma State	1	3	0	1998/2001
Oregon	1	1	0	2003/2009
Oregon State	2	0	0	2013/2015
Pacific	1	1	0	2001/2012
Penn State	3	1	0	2000/2014
Pittsburgh	2	0	0	2010/2014
Portland State	0	1	0	2013/2013
Purdue	3	1	0	2000/2011
Radford	2	0	0	1998/2012
Sacramento State	1	0	0	2007/2007
St. Francis (Pa.)	1	0	0	2014/2014
Saint Mary's	1	0	0	2007/2007
St. Louis	1	0	0	1999/1999
Sam Houston State	1	0	0	1998/1998
Samford	2	0	0	1999/2002
San Diego State	3	3	0	2005/2015
Santa Clara	1	0	0	2014/2014
SIUE	1	0	0	2011/2011
Stanford	1	0	0	2013/2013
Stephen F. Austin	4	2	0	1998/2012
South Carolina	22	38	0	1997/2015
South Florida	1	1	0	2005/2013
Southeast Missouri	0	2	0	1998/2001
Southern Illinois	2	1	0	1998/2015
Southern Miss.	1	2	0	1999/2007
Southwest Texas	0	2	0	2000/2002
Stanford	0	4	0	2003/2011
Stetson	2	0	0	2009/2009
Temple	1	0	0	1999/1999
Tennessee	14	41	0	1997/2015
Tennessee Tech	6	1	0	1999/2015
Texas	3	0	0	2002/2014
Texas-Arlington	0	0	1	2004/2004
Texas A&M	3	3	0	2014/2015
Texas-A&M-CC	1	1	0	2007/2012
Texas-San Antonio	3	2	0	2001/2004
Texas State	0	1	0	2005/2005
Texas Tech	0	1	0	2003/2003
Toledo	2	0	0	2008/2008
UAB	0	2	0	2012/2012
UCLA	2	5	0	2009/2014
UC-Davis	3	0	0	2007/2011
UC-Riverside	1	1	0	2007/2013
UNC-Greensboro	0	1	0	1997/1997
UNLV	1	1	0	2006/2009
USC Upstate	1	0	0	2013/2013
UT-Chattanooga	4	6	0	1998/2010
Valparaiso	2	1	0	1997/2012
Virginia	1	0	0	2005/2005
Virginia Tech	2	3	0	2000/2013
Washington	2	0	0	2006/2013
Western Carolina	1	0	0	2010/2010
Western Illinois	1	0	0	2012/2012
Western Kentucky	14	6	0	2000/2015
Western Michigan	3	0	0	2010/2013
Wichita State	2	2	0	2002/2014
Winthrop	0	1	0	1999/1999
Wright State	4	4	0	1997/2012
Youngstown State	4	0	0	2004/2006
Totals	518	604	1	



KENTUCKY 2016 SOFTBALL



ALL-TIME HONORS

Frank G. Hamm "Society of Character" Inductees

1999 - Michelle Bucci
 1999 - Tiffany Kruse
 2000 - Sarah Snider
 2000 - Tracie Potts
 2001 - Angie Dal Pozzo
 2001 - Andrea Eilertson
 2001 - Beth Fogle
 2001 - Leslie Kwiatkowski
 2002 - Sandi Dengler
 2002 - Jennifer Howland
 2003 - Nikki Jones
 2003 - Lyndsey Angus
 2005 - Jessica Nance
 2005 - Meghan Cooper
 2006 - Ashley Fertic
 2006 - Megan Glenn
 2006 - Amy Kendall
 2008 - Ashley Dimkich
 2009 - Natalie Smith
 2010 - Sam. DeMartine
 2010 - Molly Johnson
 2011 - Meagan Aull
 2011 - Megan Yocke
 2012 - Macy Allen
 2012 - Ashleigh Gustafson
 2012 - Rachel Riley
 2013 - Kara Dill
 2014 - Ginny Carroll
 2014 - Lauren Cumbess
 2014 - Emily Jolly

"Omicrom Delta Kappa National Leadership Honor Society" Inductees

1999 - Michelle Bucci
 1999 - Sarah Snider
 2000 - Jennifer Howland
 2001 - Morgan Marr
 2005 - Amy Kendall
 2005 - Ashley Fertic
 2006 - Jenny Sibert
 2007 - Ashley Dimkich
 2008 - Samantha Allen
 2008 - Megan Jolly
 2010 - Meagan Aull
 2010 - Molly Johnson
 2010 - Natalie Smith

SEC Academic Honor Roll 1997

Michelle Bucci
 Lorie Horner
 Lyndsey Houser
 Susan Moore

1998

Michelle Bucci
 Keary Camunas
 Lorie Horner
 Lyndsey Houser
 Tiffany Kruse
 Leslie Kwiatkowski
 Susan Moore
 Sarah Snider

1999

Michelle Bucci
 Keary Camunas
 Tiffany Kruse
 Leslie Kwiatkowski
 Sarah Snider

2000

Colleen Boddy
 Michelle Bucci
 Keary Camunas
 Angie Dal Pozzo
 Sandi Dengler
 Beth Fogle
 Jennifer Howland
 Tiffany Kruse
 Leslie Kwiatkowski
 Tracie Potts
 Sarah Snider

2001

Colleen Boddy
 Michelle Bucci
 Angie Dal Pozzo
 Sandi Dengler
 Beth Fogle
 Jennifer Howland
 Tiffany Kruse
 Leslie Kwiatkowski
 Tracie Potts
 Sarah Snider

2002

Lyndsey Angus
 Angie Dal Pozzo
 Sandi Dengler
 Beth Fogle
 Jennifer Howland
 Tiffany Kruse
 Leslie Kwiatkowski
 Morgan Marr
 Bethany Wiegand

2003

Lyndsey Angus
 Angela Dal Pozzo
 Sandi Dengler
 Beth Fogle
 Rachel Friberg
 Jennifer Howland
 Nikki Jones
 Morgan Marr

2004

Meghan Cooper
 Rachel Friberg
 Amy Kendall
 Lori Melchi

2005

Katie Campbell
 Meghan Cooper
 Ashley Fertic
 Gina Florence
 Megan Glenn
 Amber Janneck

Amy Kendall
 Emily Marks
 Brooke Marnitz
 Lori Melchi
 Jessica Nance
 Gretchen Prugh
 Jenny Sibert

2006

Samantha Allen
 Meghan Cooper
 Ashley Dimkich
 Ashley Fertic
 Gina Florence
 Megan Glenn
 Amy Kendall
 Brooke Marnitz
 Lori Melchi
 Jenny Sibert

2007

Samantha Allen
 Becky Bishop
 Lindsay Brogdon
 Ashley Dimkich
 Elizabeth Fadde
 Ashley Fertic
 Gina Florence
 Brooke Marnitz
 Katie Campbell
 Jenny Sibert
 Natalie Smith
 Jennifer Young

2008

Samantha Allen
 Meagan Aull
 Lindsay Brogdon
 Ashley Dimkich
 Ashley Johnson
 Molly Johnson
 Megan Jolly
 Katei McCarty
 Annie Rowlands
 Natalie Smith
 Megan Yocke

2009

Jessica Adkins
 Macy Allen
 Chanda Bell
 Ashleigh Gustafson
 Molly Johnson
 Destinee Mordecai
 Kristen O'Haver
 Rachel Riley
 Annie Rowlands
 Natalie Smith

2010

Jessica Adkins
 Macy Allen
 Meagan Aull
 Chanda Bell
 Samantha DeMartine
 Kara Dill
 Ashleigh Gustafson

Molly Johnson
 Destinee Mordecai
 Alice O'Brien
 Rachel Riley
 Annie Rowlands
 Erika Silence
 Natalie Smith
 Megan Yocke
 Jennifer Young

2011

Macy Allen
 Meagan Aull
 Ginny Carroll
 Brittany Cervantes
 Samantha DeMartine
 Kara Dill
 Emily Gaines
 Ashleigh Gustafson
 Emily Jolly
 Aubrey Lamar
 Alice O'Brien
 Rachel Riley
 Annie Rowlands
 Erika Silence
 Krystal Smith
 Megan Yocke
 Ellen Weaver

2012

Macy Allen
 Chanda Bell
 Ginny Carroll
 Brittany Cervantes
 Lauren Cumbess
 Kara Dill
 Emily Gaines
 Ashleigh Gustafson
 Emily Jolly
 Aubrey Lamar
 Alice O'Brien
 Rachel Riley
 Erika Silence
 Krystal Smith
 Ellen Weaver
 Lindsay Griggs
 Kara Howard
 Griffin Joiner

2013

Ginny Carroll
 Lauren Cumbess
 Kara Dill
 Sarah Frazer
 Emily Gaines
 Griffin Joiner
 Emily Jolly
 Krystal Smith
 Ellen Weaver
 Katie Henderson
 Kelsey Nunley
 Darrington Richardson
 Nikki Sagermann
 Sylvester Samuel
 Ansley Smith
 Maisie Steed

Christian Stokes

2014

Ginny Carroll
 Lauren Cumbess
 Sarah Frazer
 Emily Gaines
 Kara Howard
 Griffin Joiner
 Emily Jolly
 Kelsey Nunley
 Darrington Richardson
 Nikki Sagermann
 Sylvester Samuel
 Ansley Smith
 Krystal Smith
 Maisie Steed
 Christian Stokes
 Meagan Prince
 Breanne Ray
 Shannon Smith

2015

Haley Andrus
 Brooklin Hinz
 Kara Howard
 Griffin Joiner
 Stephanie Martino
 Kelsey Nunley
 Meagan Prince
 Buzz Ray
 Erin Rethlake
 Darrington Richardson
 Nikki Sagermann
 Sylvester Samuel
 Ansley Smith
 Shannon Smith
 Maisie Steed
 Christian Stokes

GTE Academic All-America Second Team

2000 - Leslie Kwiatkowski
 2001 - Angie Dal Pozzo
 2002 - Beth Fogle
 2003 - Lyndsey Angus

GTE Academic All-America All-District IV First Team

1999 - Leslie Kwiatkowski
 2001 - Leslie Kwiatkowski
 2001 - Angie Dal Pozzo
 2002 - Angie Dal Pozzo
 2002 - Beth Fogle
 2003 - Lyndsey Angus
Second Team
 2000 - Angie Dal Pozzo
 2000 - Beth Fogle
 2004 - Meghan Cooper

SEC Scholar-Athlete of Year

2011 - Meagan Aull



KENTUCKY

2016 SOFTBALL



ALL-TIME HONORS

ESPN The Magazine Academic All-America All-District IV First Team

2006 - Meghan Cooper
2007 - Brooke Marnitz
Second Team
2006 - Ashley Fertic
2006 - Brooke Marnitz
2007 - Ashley Fertic
2008 - Ashley Dimkich

CoSIDA Academic All-America

2011 - Meagan Aull

CoSIDA Academic All-District

2013 - Kara Dill
2014 - Griffin Joiner
2014 - Lauren Cumbess
2014 - Emily Gaines
2015 - Griffin Joiner, Breanne Ray

NFCA All-America

Second Team
2009 - Molly Johnson

NFCA All-Region Team

2000 - Leslie Kwiatkowski
2002 - Nikki Jones
2003 - Nikki Jones
2007 - Brooke Marnitz
2009 - Molly Johnson
2009 - Megan Yocke
2010 - Molly Johnson
2010 - Megan Yocke
2011 - Meagan Aull (2nd)
2011 - Brittany Cervantes (2nd)
2011 - Kara Dill (2nd)
2011 - Rachel Riley (1st)
2011 - Megan Yocke (1st)

2013 - Lauren Cumbess (2nd)
2014 - Griffin Joiner (3rd)
2014 - Kelsey Nunley (3rd)
2014 - Nikki Sagermann (3rd)
2014 - Lauren Cumbess (3rd)
2015 - Kelsey Nunley (3rd)
2015 - Griffin Joiner (3rd)

All-SEC Honors

First Team

2000 - Leslie Kwiatkowski
2001 - Lyndsey Angus
2002 - Lyndsey Angus
2002 - Nikki Jones
2009 - Molly Johnson
2010 - Molly Johnson
2011 - Megan Yocke
2012 - Brittany Cervantes

Second Team

2000 - Tiffany Kruse
2001 - Nikki Jones
2002 - Beth Fogle
2003 - Lyndsey Angus
2003 - Nikki Jones
2007 - Brook Marnitz
2008 - Molly Johnson
2009 - Megan Yocke
2010 - Megan Yocke
2011 - Meagan Aull
2011 - Kara Dill
2012 - Kara Dill
2013 - Griffin Joiner
2014 - Kelsey Nunley
2014 - Nikki Sagermann

Defensive Team

2010 - Molly Johnson
2010 - Megan Yocke

2012 - Brittany Cervantes
2013 - Griffin Joiner
2014 - Griffin Joiner
2015 - Griffin Joiner

Freshman Team

2004 - Amber Janneck
2006 - Megan Miller
2007 - Natalie Smith
2007 - Molly Johnson
2008 - Meagan Aull
2008 - Megan Yocke
2009 - Chanda Bell
2009 - Brittany Cervantes
2011 - Emily Jolly
2012 - Griffin Joiner
2013 - Kelsey Nunley

Coach of the Year

2000 - Beth Pruitt

National Players of the Week

Louisville Slugger/NFCA
2012 - Chanda Bell
2014 - Griffin Joiner

USA Softball

2009 - Molly Johnson
2011 - Megan Yocke

SEC Players of the Week

SEC Pitcher of the Week
2000 - Keary Camunas
2012 - Chanda Bell (twice)
2012 - Lauren Cumbess
2013 - Kelsey Nunley
2015 - Kelsey Nunley (twice)

SEC Player of the Week

2000 - Lyndsey Angus
2000 - Leslie Kwiatkowski
2001 - Lyndsey Angus
2001 - Beth Fogle
2003 - Crystalie Wolfe
2007 - Brook Marnitz
2009 - Molly Johnson
2010 - Brittany Cervantes
2011 - Brittany Cervantes
2011 - Megan Yocke
2011 - Meagan Aull
2012 - Brittany Cervantes
2014 - Griffin Joiner

SEC Freshman of the Week

2006 - Jessica Trueblood
2007 - Molly Johnson (twice)
2007 - Natalie Smith
2009 - Chanda Bell (twice)
2009 - Rachel Riley
2012 - Griffin Joiner
2013 - Kelsey Nunley
2013 - Christian Stokes
2014 - Shannon Smith

SEC All-Tournament Team

2014 - Kelsey Nunley
2014 - Nikki Sagermann
2014 - Christian Stokes

WCWS All-Tournament Team

2014 - Kelsey Nunley

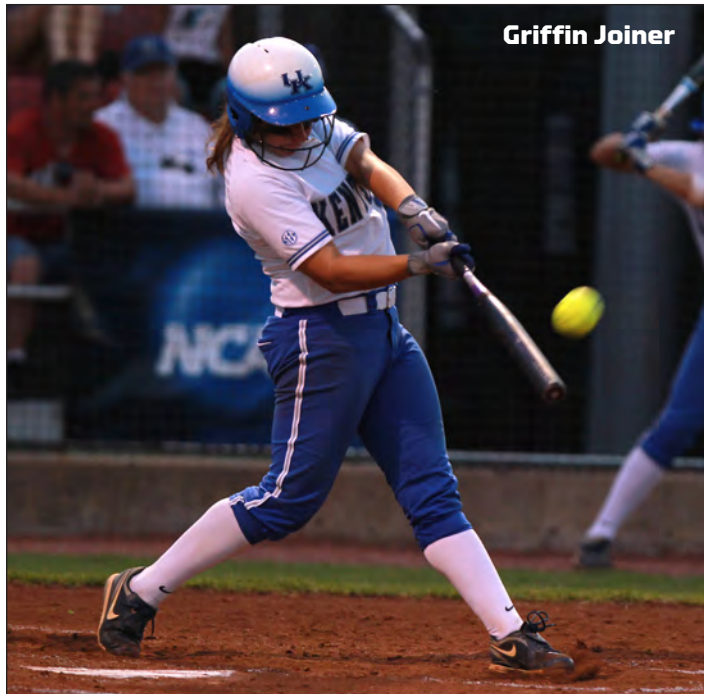

Griffin Joiner



Molly Johnson



KENTUCKY

2016 SOFTBALL



CAREER RECORDS

Games Played

1. Leslie Kwiatkowski	254	(1998-2001)
2. Tiffany Kruse	252	(1998-2001)
3. Griffin Joiner	249	(2012-2015)
4. Andy Eilertson	239	(1999-2002)
5. Lauren Cumbess	236	(2011-2014)
6. Emily Jolly	235	(2011-2014)
7. Angie Del Pozzo	234	(1999-2002)
8. Brittany Cervantes	232	(2009-2012)
9. Jessica Nance	229	(2002-2005)
Nikki Jones	229	(2000-2003)

HITTING

Hits

1. Leslie Kwiatkowski	285	(1998-2001)
2. Nikki Jones	268	(2000-2003)
3. Molly Johnson	264	(2007-2010)
4. Lyndsey Angus	239	(2000-2003)
5. Tiffany Kruse	224	(1998-2001)
Natalie Smith	224	(2007-2010)
7. Griffin Joiner	212	(2012-2015)
8. Meagan Aull	211	(2008-2011)
9. Kara Dill	201	(2010-2013)
10. Angie Del Pozzo	197	(1999-2002)

Runs Batted In

1. Brittany Cervantes	161	(2009-2012)
2. Griffin Joiner	143	(2012-2015)
3. Leslie Kwiatkowski	137	(1998-2001)
4. Molly Johnson	135	(2007-2010)
5. Lauren Cumbess	118	(2011-2014)
Tiffany Kruse	118	(1998-2001)
7. Megan Yocke	115	(2008-2011)
8. Katie Campbell	112	(2004-2007)
9. Lyndsey Angus	111	(2000-2003)
10. Angie Del Pozzo	103	(1999-2002)

Batting Average (min. 200 at bats)

1. Molly Johnson	.389	(2007-2010)
2. Nikki Jones	.365	(2000-2003)
3. Lyndsey Angus	.360	(2000-2003)
4. Leslie Kwiatkowski	.351	(1998-2001)
5. Kara Dill	.330	(2010-2013)
6. Natalie Smith	.329	(2007-2010)
7. Brooke Marnitz	.320	(2004-2007)
8. Megan Yocke	.315	(2008-2011)
9. Meagan Aull	.305	(2008-2011)
10. Griffin Joiner	.303	(2012-2015)

Doubles

1. Molly Johnson	56	(2007-2010)
2. Leslie Kwiatkowski	47	(1998-2001)
3. Lyndsey Angus	44	(2000-2003)
4. Brittany Cervantes	42	(2009-2012)
Tiffany Kruse	42	(1998-2001)
Griffin Joiner	42	(2012-2015)
7. Angie Del Pozzo	38	(1999-2002)
8. Lauren Cumbess	37	(2011-2014)
9. Meagan Aull	36	(2008-2011)
10. Rachel Friberg	33	(2001-2004)

Triples

1. Leslie Kwiatkowski	20	(1998-2001)
2. Tiffany Kruse	18	(1998-2001)
3. Nikki Jones	12	(2000-2003)

4. Meghan Cooper	10	(2002-2006)
Angie Del Pozzo	10	(1999-2002)
Molly Johnson	10	(2007-2010)
Megan Yocke	10	(2008-2011)
8. Kara Dill	9	(2010-2013)
Jessica Nance	9	(2002-2005)
Natalie Smith	9	(2007-2010)

Walks

1. Griffin Joiner	131	(2012-2015)
2. Megan Yocke	122	(2008-2011)
3. Brittany Cervantes	118	(2009-2012)
4. Lyndsey Angus	98	(2000-2003)
5. Destinee Mordecai	89	(2007-2010)
6. Nikki Sagermann	87	(2013-Pres.)
7. Brooke Marnitz	77	(2004-2007)
8. Samantha DeMartine	71	(2008-2011)
9. Ginny Carroll	62	(2011-2014)
10. Meghan Cooper	57	(2002-2006)

At-Bats

1. Leslie Kwiatkowski	811	(1998-2001)
2. Tiffany Kruse	764	(1998-2001)
3. Nikki Jones	734	(2000-2003)
4. Griffin Joiner	700	(2012-2015)
5. Meagan Aull	691	(2008-2011)
6. Natalie Smith	681	(2007-2010)
7. Molly Johnson	678	(2007-2010)
8. Angie Del Pozzo	664	(1999-2002)
Andy Eilertson	664	(1999-2002)
10. Lauren Cumbess	663	(2011-2014)
Lyndsey Angus	663	(2000-2003)

Runs Scored

1. Molly Johnson	161	(2007-2010)
2. Leslie Kwiatkowski	145	(1998-2001)
3. Brittany Cervantes	139	(2009-2012)
4. Nikki Jones	138	(2000-2003)
5. Lyndsey Angus	136	(2000-2003)
Megan Yocke	136	(2008-2011)
7. Kara Dill	119	(2010-2013)
8. Meagan Aull	117	(2008-2011)
9. Beth Fogle	112	(1999-2002)
Natalie Smith	112	(2007-2010)

Home Runs

1. Brittany Cervantes	48	(2009-2012)
2. Griffin Joiner	35	(2012-2015)
Molly Johnson	35	(2007-2010)
4. Brooke Marnitz	31	(2004-2007)
5. Katie Campbell	30	(2004-2007)
6. Nikki Sagermann	28	(2011-Pres.)
7. Lauren Cumbess	26	(2011-2014)
8. Megan Yocke	25	(2008-2011)
9. Maisie Steed	22	(2013-Pres.)
10. Christian Stokes	21	(2013-Pres.)
11. Samantha DeMartine	20	(2008-2011)

Slugging Pct. (min. 200 at bats)

1. Molly Johnson	.656	(2007-2010)
2. Brittany Cervantes	.577	(2009-2012)
3. Brooke Marnitz	.575	(2004-2007)
4. Nikki Sagermann	.523	(2013-Pres.)
5. Griffin Joiner	.519	(2012-2015)
6. Leslie Kwiatkowski	.518	(1998-2001)

Megan Yocke	.518	(2008-2011)
8. Lyndsey Angus	.510	(2000-2003)
9. Katie Campbell	.500	(2004-2007)
10. Amber Janneck	.480	(2004-2005)

Total Bases

1. Molly Johnson	445	(2007-2010)
2. Leslie Kwiatkowski	420	(1998-2001)
3. Brittany Cervantes	370	(2009-2012)
4. Griffin Joiner	363	(2012-2015)
5. Lyndsey Angus	338	(2000-2003)
6. Tiffany Kruse	323	(1998-2001)
7. Megan Yocke	322	(2008-2011)
8. Nikki Jones	312	(2000-2003)
9. Lauren Cumbess	310	(2011-2014)
10. Brooke Marnitz	305	(2004-2007)

Stolen Bases

1. Leslie Kwiatkowski	82	(1998-2001)
2. Meagan Aull	71	(2008-2011)
3. Beth Fogel	70	(1999-2002)
4. Molly Johnson	66	(2007-2010)
5. Jessica Nance	64	(2002-2005)
6. Sylver Samuel	61	(2013-Pres.)
7. Kara Dill	57	(2010-2013)
8. Nikki Jones	35	(2000-2003)
9. Angie Del Pozzo	32	(1999-2002)
10. Megan Yocke	29	(2008-2011)

FIELDING

Fielding Pct. (min. 100 chances)

1. Griffin Joiner	.992	(2012-2015)
Megan Yocke	.992	(2008-2011)
3. Lauren Cumbess	.985	(2011-2014)
Jamie Dardis	.985	(2000-2002)
5. Sam. DeMartine	.983	(2008-2011)
6. Lorie Horner	.982	(1997-2008)
Katie Campbell	.982	(2004-2007)
8. Alli Eckman	.981	(2005-2007)
9. Megan Glenn	.980	(2003-2006)
10. Tracie Potts	.977	(1999-2000)





KENTUCKY

2016 SOFTBALL



CAREER RECORDS

Putouts

1. Griffin Joiner	1,557	(2012-2015)
2. Megan Yocke	1,203	(2008-2011)
3. Megan Glenn	1,117	(2003-2006)
4. Sam. DeMartine	1,041	(2008-2011)
5. Andy Eilertson	1,038	(1999-2002)
6. Lauren Cumbess	931	(2011-2014)
7. Katie Campbell	664	(2004-2007)
8. Lyndsey Angus	662	(2000-2003)
9. Nikki Jones	619	(2000-2003)
10. Ashley Dimkich	515	(2005-2008)

Assists

1. Angie Del Pozzo	552	(1999-2002)
2. Molly Johnson	510	(2007-2010)
3. Rachel Friberg	475	(2001-2004)
4. Meghan Cooper	452	(2002-2006)
5. Nikki Jones	416	(2000-2003)
6. Christian Stokes	404	(2013-Pres.)
7. Brittany Cervantes	374	(2009-2012)
8. Brooke Marnitz	364	(2004-2007)
9. Nikki Sagermann	363	(2013-Pres.)
10. Andy Eilertson	294	(1999-2002)

PITCHING

Appearances

1. Keary Camunas	158	(1997-2000)
2. Chanda Bell	143	(2009-2012)
3. Kelsey Nunley	134	(2013-Pres.)
4. Amy Kendall	133	(2003-2006)
5. Jennifer Howland	105	(1999-2002)
6. Rachel Riley	97	(2009-2012)
7. Amber Matousek	90	(2007-2010)
8. Morgan Marr	80	(2000-2002)
9. Meghan Cooper	75	(2002-2006)
10. Lauren Cumbess	68	(2011-2014)

Innings Pitched

1. Keary Camunas	897.2	(1997-2000)
2. Kelsey Nunley	762.0	(2013-Pres.)
3. Chanda Bell	724.0	(2009-2012)
4. Amy Kendall	586.0	(2003-2006)
5. Rachel Riley	477.1	(2009-2012)
6. Jennifer Howland	476.2	(1999-2002)
7. Amber Matousek	442.0	(2007-2010)
8. Morgan Marr	371.0	(2000-2002)
9. Meghan Cooper	340.2	(2002-2006)
10. Lauren Cumbess	299.1	(2011-2014)

Games Started

1. Keary Camunas	137	(1997-2000)
2. Chanda Bell	105	(2009-2012)
3. Kelsey Nunley	94	(2013-Pres.)
4. Amy Kendall	84	(2003-2006)
5. Amber Matousek	77	(2007-2010)
6. Jennifer Howland	74	(1999-2002)
7. Morgan Marr	61	(2000-2002)
8. Lauren Cumbess	57	(2011-2014)
Rachel Riley	57	(2009-2012)
10. Meghan Cooper	51	(2002-2006)

ERA (min. 100 IP)

1. Kelsey Nunley	2.12	(2013-Pres.)
2. Keary Camunas	2.49	(1997-2000)
3. Chanda Bell	2.55	(2009-2012)
4. Rachel Riley	2.68	(2009-2012)
5. Lauren Cumbess	2.83	(2011-2014)
6. Jessica Trueblood	2.99	(2006)
7. Gretchen Prugh	3.03	(2004)
8. Morgan Marr	3.08	(2000-2002)
9. Meghan Cooper	3.21	(2002-2006)
10. Jennifer Howland	3.52	(1999-2002)

Opponent Batting Avg. (min. 250 batters faced)

1. Chanda Bell	.200	(2009-2012)
2. Lauren Cumbess	.215	(2011-2014)

3. Kelsey Nunley	.218	(2013-Pres.)
4. Shannon Smith	.232	(2014-Pres.)
5. Gretchen Prugh	.238	(2004)
6. Keary Camunas	.247	(1997-2000)
7. Rachel Riley	.255	(2009-2012)
8. Jessica Trueblood	.258	(2006)
9. Meagan Prince	.268	(2014-Pres.)
10. Morgan Marr	.282	(2000-2002)
11. Amy Kendall	.284	(2003-2006)

Strikeouts

1. Chanda Bell	910	(2009-2012)
2. Kelsey Nunley	606	(2013-Pres.)
2. Keary Camunas	550	(1997-2000)
4. Amy Kendall	302	(2003-2006)
5. Rachel Riley	259	(2009-2012)
6. Lauren Cumbess	257	(2011-2014)
7. Amber Matousek	252	(2007-2010)
8. Jennifer Howland	137	(1999-2002)
9. Ellen Weaver	122	(2011-2013)
Morgan Marr	122	(2000-2002)

Wins

1. Kelsey Nunley	71	(2013-Pres.)
2. Chanda Bell	68	(2009-2012)
3. Keary Camunas	54	(1997-2000)
4. Rachel Riley	40	(2009-2012)
5. Amy Kendall	31	(2003-2006)
6. Lauren Cumbess	29	(2011-2014)
Morgan Marr	29	(2000-2002)
8. Amber Matousek	28	(2007-2010)
9. Jennifer Howland	27	(1999-2002)
10. Meghan Cooper	23	(2002-2006)

Saves

1. Kelsey Nunley	8	(2013-Pres.)
2. Chanda Bell	6	(2009-2012)
3. Keary Camunas	5	(1997-2000)
4. Meghan Cooper	4	(2002-2006)
Jessica Trueblood	4	(2006)



Chanda Bell



Lauren Cumbess



Rachel Riley





KENTUCKY

2016 SOFTBALL



SINGLE SEASON RECORDS

Games Played

1. Joiner/Stokes/Sagermann/Samuel	69	(2014)
2. Lauren Cumbess	67	(2014)
Tiffany Kruse	67	(1999)
Leslie Kwiatkowski	67	(1999)
3. Jennifer Howland	66	(1999)
4. Andy Eilertson	65	(2000)
Nikki Jones	65	(2000)
Tiffany Kruse	65	(2000)
7. Leslie Kwiatkowski	64	(2000)

HITTING

Batting Average

1. Nikki Jones	.442	(2002)
2. Molly Johnson	.433	(2009)
3. Molly Johnson	.401	(2008)
4. Brooke Marnitz	.399	(2007)
5. Leslie Kwiatkowski	.398	(2000)
6. Nikki Jones	.388	(2003)
7. Lyndsey Angus	.384	(2003)
8. Kara Dill	.377	(2011)
9. Molly Johnson	.375	(2010)
10. Leslie Kwiatkowski	.372	(1999)

At-Bats

1. Nikki Jones	212	(2000)
2. Tiffany Kruse	208	(1999)
3. Leslie Kwiatkowski	207	(1999)
4. Leslie Kwiatkowski	206	(1998)
5. Lauren Cumbess	203	(2014)
6. Kara Dill	202	(2012)
7. Jennifer Howland	201	(1999)
Leslie Kwiatkowski	201	(2000)
Lauren Cumbess	201	(2013)
10. Tiffany Kruse	199	(2000)

Hits

1. Molly Johnson	81	(2009)
2. Leslie Kwiatkowski	80	(2000)
3. Leslie Kwiatkowski	77	(1999)
4. Tiffany Kruse	72	(1999)
5. Kara Dill	71	(2012)
Nikki Jones	71	(2003)
Leslie Kwiatkowski	71	(1998)
8. Molly Johnson	69	(2010)
9. Meagan Aull	68	(2011)
Nikki Jones	68	(2002)

Doubles

1. Molly Johnson	20	(2008)
2. Tiffany Kruse	16	(2000)
Leslie Kwiatkowski	16	(2001)
4. Brittany Cervantes	15	(2012)
5. Griffin Joiner	14	(2013)
Molly Johnson	14	(2009)
7. Christian Stokes	13	(2014)
Lyndsey Angus	13	(2002)
9. Lauren Cumbess	12	(2013, 2014)
Lyndsey Angus	12	(2000)
Meagan Aull	12	(2009)
Leslie Kwiatkowski	12	(1998)
Brooke Marnitz	12	(2006)

Triples

1. Tiffany Kruse	7	(2000)
2. Angie Del Pozzo	6	(2001)
Leslie Kwiatkowski	6	(2000)
Leslie Kwiatkowski	6	(1998)
5. Kara Dill	5	(2012)
Nikki Jones	5	(2003)
Tiffany Kruse	5	(1999)
Megan Yocke	5	(2009)

Home Runs

1. Brooke Marnitz	21	(2007)
2. Brittany Cervantes	15	(2011)
3. Nikki Sagermann	13	(2014)
Brittany Cervantes	13	(2012)
Molly Johnson	13	(2010)
Lauren Cumbess	13	(2013)
7. Katie Campbell	12	(2007)
Amber Janneck	12	(2004)
9. Griffin Joiner	11	(2015)
Megan Yocke	11	(2011)
10. Griffin Joiner	10	(2013, 2014)
Lauren Cumbess	10	(2014)
Meagan Aull	10	(2011)
Brittany Cervantes	10	(2010)
Brittany Cervantes	10	(2009)
Samantha DeMartine	10	(2011)

Runs Batted In

1. Brooke Marnitz	61	(2007)
2. Brittany Cervantes	52	(2011)
3. Leslie Kwiatkowski	50	(2000)
4. Nikki Sagermann	49	(2014)
5. Griffin Joiner	43	(2015)
Leslie Kwiatkowski	43	(1999)
Lauren Cumbess	43	(2013)
7. Katie Campbell	42	(2006)
8. Lauren Cumbess	41	(2014)
Griffin Joiner	41	(2013)
10. Meagan Aull	40	(2011)
Angie Del Pozzo	40	(2001)
Andy Eilertson	40	(2002)
Molly Johnson	40	(2008)

Runs Scored

1. Brittany Cervantes	55	(2011)
2. Molly Johnson	53	(2009)
3. Molly Johnson	48	(2010)
4. Megan Yocke	47	(2011)
5. Kara Dill	44	(2011)
6. Leslie Kwiatkowski	43	(2000)
7. Brooke Marnitz	42	(2007)
8. Meagan Aull	41	(2011)
9. Leslie Kwiatkowski	40	(1999)
10. Nikki Jones	39	(2000)

Total Bases

1. Brooke Marnitz	137	(2007)
2. Molly Johnson	130	(2009)
3. Molly Johnson	125	(2010)
4. Leslie Kwiatkowski	117	(1999)
5. Lauren Cumbess	116	(2013)
6. Leslie Kwiatkowski	115	(2000)
7. Meagan Aull	112	(2011)
8. Angie Del Pozzo	110	(2001)
9. Lauren Cumbess	108	(2014)
Brittany Cervantes	108	(2012)
11. Brittany Cervantes	105	(2011)
Molly Johnson	105	(2008)



Megan Yocke





KENTUCKY

2016 SOFTBALL



SINGLE SEASON RECORDS

On-Base Pct.

1. Molly Johnson	.498	(2009)
2. Brittany Cervantes	.490	(2011)
3. Megan Yocke	.483	(2011)
4. Lyndsey Angus	.478	(2003)
5. Molly Johnson	.472	(2008)
6. Nikki Jones	.466	(2002)
7. Brooke Marnitz	.454	(2007)
8. Griffin Joiner	.451	(2014)
9. Molly Johnson	.450	(2010)
10. Lyndsey Angus	.444	(2002)

Slugging Pct.

1. Brooke Marnitz	.895	(2007)
2. Molly Johnson	.695	(2009)
3. Molly Johnson	.679	(2010)
4. Brittany Cervantes	.677	(2011)
5. Molly Johnson	.669	(2008)
6. Katie Campbell	.640	(2007)
7. Becky Bishop	.632	(2007)
8. Brittany Cervantes	.615	(2012)
9. Rachel Riley	.611	(2011)
10. Megan Yocke	.604	(2011)

Sacrifice Hits

1. Beth Fogle	13	(2001)
Megan Yocke	13	(2009)
3. Lorie Melchi	12	(2003)
Megan Yocke	12	(2010)
5. Sylver Samuel	11	(2013, 2014)
Michelle Bucci	11	(1997)
Beth Fogle	11	(2000)
Jennifer Howland	11	(1999)
Stephanie Thompson	11	(1998)
Megan Yocke	11	(2008)

Sacrifice Flies

1. Alice O'Brien	5	(2013)
2. Nikki Sagermann	4	(2014)
Lyndsey Angus	4	(2000)
Rachel Friberg	4	(2002)
Brooke Marnitz	4	(2004)
7. Lauren Cumbess	3	(2014)
Meagan Aull	3	(2011)
Meagan Aull	3	(2009)
Meghan Cooper	3	(2004)
Angie Dal Pozzo	3	(2002)
Andy Eilertson	3	(2000)
Lorie Horner	3	(1997)
Brooke Marnitz	3	(2007)

Stolen Bases

1. Beth Fogle	34	(1999)
2. Leslie Kwiatkowski	28	(2000)
3. Meagan Aull	26	(2009)
4. Molly Johnson	24	(2009)
5. Leslie Kwiatkowski	22	(1999)
6. Sylver Samuel	21	(2013)
Kara Dill	21	(2012)
Jessica Nance	21	(2004)
9. Sylver Samuel	20	(2014, 2015)

Kara Dill	20	(2011)
Molly Johnson	20	(2010)

Walks

1. Brittany Cervantes	48	(2011)
2. Griffin Joiner	47	(2014)
Megan Yocke	47	(2011)
4. Griffin Joiner	36	(2015)
5. Maisie Steed	34	(2013)
6. Brittany Cervantes	33	(2012)
7. Griffin Joiner	32	(2015)
8. Brooke Marnitz	31	(2006)
9. Nikki Sagermann	30	(2015)
Ansley Smith	30	(2014)
11. Megan Yocke	29	(2009)

Hit by Pitch

1. Meghan Cooper	16	(2006)
2. Ansley Smith	15	(2014)
3. Emily Gaines	13	(2014)
4. Griffin Joiner	12	(2012)
5. Molly Johnson	10	(2008)
Molly Johnson	10	(2009)
Molly Johnson	10	(2010)
8. Ansley Smith	9	(2015)
Meagan Aull	9	(2009)
Samantha DeMartine	9	(2011)
Amber Janneck	9	(2005)
Leslie Kwiatkowski	9	(2001)

FIELDING

Putouts

1. Griffin Joiner	442	(2014)
2. Griffin Joiner	390	(2012)
3. Jamie Dardis	382	(2000)
Griffin Joiner	382	(2015)
5. Megan Yocke	369	(2010)
6. Megan Glenn	366	(2006)
7. Samantha DeMartine	363	(2009)
Megan Yocke	363	(2011)
9. Andy Eilertson	360	(2002)

Assists

1. Christian Stokes	167	(2014)
Angie Dal Pozzo	167	(2001)
3. Lindsay Houser	148	(1998)
4. Angie Dal Pozzo	143	(1999)
Molly Johnson	143	(2009)
6. Nikki Sagermann	141	(2014)
7. Christian Stokes	140	(2015)
8. Molly Johnson	131	(2010)
9. Angie Dal Pozzo	129	(2002)
Rachel Friberg	129	(2003)

Fielding Pct.

1. Griffin Joiner	1.000	(2015)
Emily Jolly	1.000	(2014)
Maisie Steed	1.000	(2014)
Meagan Aull	1.000	(2009)
Michelle Bucci	1.000	(1999)
Beth Fogle	1.000	(2002)
Jennifer Howland	1.000	(2001)
7. Griffin Joiner	.998	(2014)
8. Megan Yocke	.997	(2011)



Meagan Aull



KENTUCKY

2016 SOFTBALL



SINGLE SEASON RECORDS

Megan Yocke	.997	(2009)
10. Katie Campbell	.996	(2006)

PITCHING

ERA (min. 10 appearances)

1. Keary Camunas	1.68	(2000)
2. Kelsey Nunley	1.88	(2014)
3. Lauren Cumbess	1.99	(2011)
4. Lauren Cumbess	2.07	(2014)
5. Kelsey Nunley	2.14	(2013)
6. Chanda Bell	2.24	(2011)
7. Jennifer Howland	2.30	(2000)
8. Rachel Riley	2.35	(2009)
9. Kelsey Nunley	2.42	(2015)
10. Chanda Bell	2.53	(2009)

Win-loss pct. (min. 10 appearances)

1. Lauren Cumbess	.909 (10-11)	(2014)
2. Ellen Weaver	.857 (6-1)	(2011)
3. Lauren Cumbess	.750 (6-2)	(2011)
4. Kelsey Nunley	.731 (30-11)	(2014)
5. Rachel Riley	.722 (13-5)	(2011)
6. Kelsey Nunley	.711 (27-11)	(2013)
7. Chanda Bell	.704 (19-8)	(2009)
8. Chanda Bell	.652 (15-8)	(2011)
9. Jennifer Howland	.588 (10-7)	(2000)
10. Rachel Riley	.563 (9-7)	(2012)

Wins

1. Kelsey Nunley	30	(2014)
2. Kelsey Nunley	27	(2013)
3. Chanda Bell	19	(2009)
Keary Camunas	19	(2000)
5. Chanda Bell	18	(2010)
6. Morgan Marr	17	(2001)
7. Chanda Bell	16	(2012)
8. Chanda Bell	15	(2011)
Keary Camunas	15	(1998)
10. Kelsey Nunley	14	(2015)
Keary Camunas	14	(1999)

Saves

1. Kelsey Nunley	5	(2015)
2. Chanda Bell	4	(2012)
Keary Camunas	4	(1999)
Jessica Trueblood	4	(2006)
5. Kelsey Nunley	2	(2013)
Meghan Cooper	2	(2002)
Jennifer Young	2	(2007)

Innings Pitched

1. Kelsey Nunley	282.1	(2014)
2. Kelsey Nunley	268.2	(2013)
3. Keary Camunas	251.1	(1998)
4. Amy Kendall	229.0	(2003)
5. Keary Camunas	226.2	(1999)
6. Keary Camunas	225.2	(2000)
7. Chanda Bell	219.1	(2010)
8. Kelsey Nunley	211.0	(2015)
9. Morgan Marr	195.2	(2001)
10. Keary Camunas	194.0	(1997)

Appearances

1. Samantha Allen	49	(2005)
2. Kelsey Nunley	43	(2013)
3. Kelsey Nunley	45	(2014)
4. Keary Camunas	43	(1999)
5. Kelsey Nunley	42	(2015)
6. Keary Camunas	41	(2000)
7. Keary Camunas	40	(1998)
Amy Kendall	40	(2003)
9. Chanda Bell	39	(2012)
10. Chanda Bell	37	(2010)
Morgan Marr	37	(2001)

Games Started

1. Keary Camunas	37	(1998)
2. Kelsey Nunley	36	(2014)
Keary Camunas	36	(2000)
4. Chanda Bell	34	(2010)
Keary Camunas	34	(1999)
6. Amy Kendall	32	(2003)
7. Morgan Marr	31	(2001)
8. Kelsey Nunley	30	(2015)
Keary Camunas	30	(1997)
10. Samantha Allen	29	(2005)
Amber Matousek	29	(2008)

Complete Games

1. Keary Camunas	33	(1998)
2. Kelsey Nunley	31	(2014)
3. Amy Kendall	29	(2003)
Keary Camunas	28	(2000)
5. Chanda Bell	26	(2010)
Keary Camunas	26	(1999)
Amber Matousek	26	(2008)
8. Jessica Trueblood	25	(2006)
Kelsey Nunley	25	(2013)
10. Keary Camunas	23	(1997)
Morgan Marr	23	(2001)

Shutouts

1. Keary Camunas	9	(2000)
2. Kelsey Nunley	7	(2014)
Chanda Bell	7	(2011)
4. Keary Camunas	6	(1998)
5. Rachel Riley	5	(2010)
6. Kelsey Nunley	4	(2015)
Chanda Bell	4	(2010)
Keary Camunas	4	(1999)
Jennifer Howland	4	(2000)
Rachel Riley	4	(2011)

Strikeouts

1. Chanda Bell	288	(2010)
2. Kelsey Nunley	219	(2014)
3. Chanda Bell	216	(2009)
4. Chanda Bell	205	(2011)
5. Chanda Bell	201	(2012)
6. Kelsey Nunley	194	(2015)
7. Kelsey Nunley	193	(2013)
8. Keary Camunas	164	(1999)
9. Keary Camunas	149	(1998)
10. Keary Camunas	145	(2000)

Opponent Batting Avg. (min. 200 at-bats)

1. Chanda Bell	.175	(2011)
2. Lauren Cumbess	.193	(2012)
3. Chanda Bell	.200	(2010)
4. Lauren Cumbess	.201	(2011)
5. Lauren Cumbess	.203	(2014)
6. Chanda Bell	.208	(2012)
7. Kelsey Nunley	.213	(2014)
8. Kelsey Nunley	.215	(2013)
9. Chanda Bell	.212	(2009)
10. Kelsey Nunley	.229	(2015)
Keary Camunas	.229	(2000)



Keary Camunas



Jessica Trueblood



KENTUCKY

2016 SOFTBALL



GAME RECORDS

HITTING

At-bats

6	Christian Stokes	vs. South Carolina	4/18/15
	Lauren Cumbess	at Ole Miss	4/13/14
	Kara Dill	at USC Upstate	2/24/13
	Nikki Jones	vs. Arkansas	4/27/03
	Jackie Haynes	vs. Middle Tennessee State	4/1/97
	Michelle Bucci	vs. Middle Tennessee State	4/1/97
	Jacki Haynes	vs. Mississippi State	4/11/97

Runs Scored

4	Griffin Joiner	vs. UNC	3/12/13
	Lyndsey Angus	vs. Belmont	2/23/02
	Angie Dal Pozzo	vs. Akron	3/9/01
	Beth Fogle	vs. Tennessee Tech	2/18/00
	Molly Johnson	vs. Ohio State	4/16/08
	Megan Yocke	vs. Indiana	4/1/08

Hits

5	Christian Stokes	vs. Long Beach State	2/19/15
	Beth Fogle	vs. Morehead State	3/5/02

RBI

6	Nikki Sagermann	at Alabama	5/5/13
	Griffin Joiner	vs. UNC	3/12/13
	Leslie Kwiatkowski	vs. Eastern Kentucky	3/1/00
	Brooke Marnitz	vs. Southern Miss.	2/10/07
	Rachel Riley	at Austin Peay	4/6/11

Doubles

3	Christian Stokes	vs. South Carolina	4/18/15
	Molly Johnson	vs. Indiana	4/1/08
	Emily Jolly	vs. DePaul	2/12/11

Triples

3	Meghan Cooper	vs. Kent State	2/17/06
----------	---------------	----------------	---------

Home Runs

2	(27 times)		
	Last: Griffin Joiner	vs. Georgia	4/26/15

Total Bases

10	Griffin Joiner	vs. UNC	3/12/13
	Brooke Marnitz	vs. Indiana State	2/25/06
	Angie Dal Pozzo	vs. Akron	3/9/01

Walks

4	(2 times)		
	Last: Griffin Joiner	at Texas	2/16/14

Strikeouts

4	(8 times)		
	Last: Emily Gaines	vs. DePaul	5/18/14

Sacrifice Hits

2	(41 times)		
	Last: Maisie Steed	vs. South Carolina	4/15/15

Sacrifice Flies

2	Annie Rowlands	at South Carolina	4/23/11
----------	----------------	-------------------	---------

Stolen Bases

4	Meagan Aull	vs. Kent State	3/24/09
----------	-------------	----------------	---------

Hit By Pitch

3	Ashley Dimkich	vs. Youngstown State	3/4/06
----------	----------------	----------------------	--------

FIELDING

Putouts

21	Megan Yocke	vs. Tennessee Tech	4/16/11
-----------	-------------	--------------------	---------

Assists

9	Amber Janneck	vs. Eastern Kentucky	4/6/05
	Amber Janneck	vs. Western Kentucky	4/13/05
	Molly Johnson	vs. Florida	4/11/09

Angie Dal Pozzo

vs. Louisville

4/18/01

Errors

4	Brooke Marnitz	vs. Alabama	3/21/04
	Nikki Jones	vs. Morehead State	3/5/02
	Angie Dal Pozzo	vs. Texas-San Antonio	2/10/01
	Meredith Seales	vs. UNC Greensboro	2/22/97

Passed Balls

4	Alli Eckman	vs. Ole Miss	3/12/05
----------	-------------	--------------	---------

PITCHING

Innings Pitched

11.0	Keary Camunas	vs. Campbell	2/21/98
11.0	Rachel Riley	at Arkansas	3/16/11

Fewest Hits Allowed

0	12 Times		
	Last: Kelsey Nunley	at Miss. State	3/7/14

Perfect Game

	Chanda Bell	at Austin Peay (Game 1)	4/6/11
	Rachel Riley	at Austin Peay (Game 2)	4/6/11

Runs Allowed

16	Lorie Horner	vs. Alabama	3/21/98
	Jennifer Young	vs. Indiana	4/1/08

Earned Runs Allowed

13	Amber Matousek	vs. Alabama	3/22/08
	Amber Matousek	vs. LSU	4/9/08

Walks Allowed

9	Jennifer Young	vs. Indiana	4/1/08
----------	----------------	-------------	--------

Strikeouts

16	Chanda Bell	vs. Colorado State	2/25/11
16	Chanda Bell	vs. Tennessee Tech	4/16/11

Hits Allowed

18	Lorie Horner	vs. Alabama	3/21/98
18	Rachel Riley	at Georgia	4/10/11

Doubles Allowed

8	Jennifer Howland	vs. Akron	3/9/01
----------	------------------	-----------	--------

Triples Allowed

2	Samantha Allen	vs. Cal-Poly	2/12/05
	Jennifer Howland	vs. Georgia	3/7/01
	Lorie Horner	vs. Missouri	2/15/97

Home Runs Allowed

6	Amber Matousek	vs. Alabama	3/22/08
----------	----------------	-------------	---------

Hit Batters

8	Kelsey Nunley	vs. Miss. State	5/7/14
----------	---------------	-----------------	--------



Brooke Marnitz



KENTUCKY

2016 SOFTBALL



TEAM RECORDS

TEAM RECORDS-GAME

Hitting

At Bats: 43 at Ole Miss 4/13/14
 Runs Scored: 18 2x, last vs. UNC 3/12/13
 Hits: 18 vs. Indiana 3/18/00
 Doubles: 6 twice, last at Miami (OH) 3/17/09
 Triples: 4 vs. Louisville 4/10/02
 Home Runs: 5 2x, last at Ole Miss 4/13/14
 RBI: 18 vs. UNC 3/12/13
 Total Bases: 33 3x, last at MTSU 4/17/13
 Walks: 13 vs. Indiana 3/2/08
 Strikeouts: 18 vs. WKU 4/23/15
 Stolen Bases: 8 vs. Samford 3/20/99

TEAM RECORDS-SEASON

Hitting

Batting Average:295 2011
 At Bats: 1,797 2014
 Runs Scored: 319 2014
 Hits: 477 2000
 Doubles: 80 2014
 Triples: 18 2000, 2001, 2002
 Home Runs: 71 2014
 RBI: 280 2011
 Total Bases: 783 2014
 Walks: 219 2014
 Strikeouts: 426 2004
 Stolen Bases: 89 1999

Fielding

Fielding Percentage:972 2006
 Putouts: 1,455 2014
 Assists: 673 2001
 Errors: 131 1997
 Double Plays: 32 2002

TEAM RECORDS-SEASON

Games played 69 2014
 Wins 50 2014
 Losses 44 1997 & 1999
 Highest winning percentage724 (50-19) 2014
 Lowest winning percentage185 (10-44) 1997
 Seasons team fielded 18 (first in 1997)
Winning seasons 7 (last in 2015)
 Losing seasons 11 (last in 2008)
 First tie UK 2, Texas-Arlington 2 (2/15/04)
 Overall record 518-604-1 (.462)
 Longest coaching tenure Beth Pruitt, 8 yrs. (1997-2004)
 **Rachel Lawson, 8 yrs. (2008-Pres.)**

Fielding

Putouts: 33 5x, last vs. South Carolina ... 4/18/15
 Assists: 25 at South Carolina 5/2/09
 Errors: 7 vs. Texas-San Antonio 2/10/01
Double Plays: 3 seven times, last vs. SIU 2/13/15
Pitching
Innings Pitched: 11 5x, last vs. South Carolina ... 4/18/15
 Runs Allowed: 18 vs. Florida 3/17/01
 Earned Runs Allowed: 17 2x, last vs. Georgia 3/28/10
 Hits Allowed: 19 vs. Arkansas 3/31/07
 Fewest Hits Allowed: 0 12x, last at Miss. State 3/7/14
 Doubles Allowed: 8 vs. Akron 3/9/01
 Triples Allowed: 3 vs. Georgia 3/7/01
 Home Runs Allowed: 6 vs. Alabama 3/22/08
 Walks Allowed: 9 4x, last at Alabama 5/4/13
 Strikeouts: 20 vs. Tennessee Tech 4/16/11

Pitching

Lowest ERA: 2.24 2014
 Lowest Opponents Batting Average:218 2011
 Innings Pitched: 485.0 2014
 Runs Allowed: 333 2005
 Fewest Runs Allowed: 158 2011
 Earned Runs Allowed: 253 2005
 Fewest Earned Runs Allowed: 130 2011
 Hits Allowed: 523 2005
 Fewest Hits Allowed: 310 2011
 Doubles Allowed: 101 2003
 Fewest Doubles Allowed: 51 2011
 Triples Allowed: 16 1997
 Fewest Triples Allowed: 2 2004
 Home Runs Allowed: 58 2008
 Fewest Home Runs Allowed: 10 1997
 Walks Allowed: 182 2013
 Fewest Walks Allowed: 93 1997
 Strikeouts: 403 2014
 Shutouts: 16 2000

Consecutive losses 21 3/15/03-4/13/03
 Consecutive wins 12 2/6/14-2/21/14
 Consecutive shutout wins: 3 Three times
 Consecutive shutout losses: 6 3/29/06-4/2/06
Consecutive games without an error: .. 6 3/6/15 - 3/15/15
 Extra-inning games: 10 2014
 Extra-inning wins: 8 2014
 Consecutive games with a stolen base: 16 2/17/02-3/17/02
 Consecutive games with a double: 12 3/16/02-4/6/02
 Consecutive games without extra-base hit: 5 3/9/97-3/12/97
 Most Combined Runs in a Game: 29 (4/1/08 Indiana 16, UK 13)
 Largest Margin of Victory: 18 3/12/13 vs. UNC



KENTUCKY

2016 SOFTBALL



SINGLE SEASON RECORDS BY CLASS

HITTING

Batting Average

Senior	Brooke Marnitz	.399	2007
Junior	Nikki Jones	.442	2002
Soph.	Molly Johnson	.401	2008
Fresh.	Natalie Smith	.370	2007

Hits

Senior	Nikki Jones	71	2003
Junior	Molly Johnson	81	2009
Soph.	Leslie Kwiatkowski	77	1999
Fresh.	Leslie Kwiatkowski	71	1998

Doubles

Senior	Leslie Kwiatkowski	16	2001
Junior	Tiffany Kruse	16	2000
Soph.	Molly Johnson	20	2008
Fresh.	Lyndsey Angus	12	2000

Triples

Senior	Nikki Jones	5	2003
Junior	Tiffany Kruse	7	2000
Soph.	Tiffany Kruse	5	1999
Fresh.	Leslie Kwiatkowski	6	1998

Home Runs

Senior	Brooke Marnitz	21	2007
Junior	Brittany Cervantes	15	2011
Soph.	Nikki Sagermann	13	2014
Fresh.	Amber Janneck	12	2004

Runs Batted In

Senior	Brooke Marnitz	61	2007
Junior	Brittany Cervantes	52	2011
Soph.	Nikki Sagermann	49	2014
Fresh.	Amber Janneck	34	2004

Runs Scored

Senior	Molly Johnson	48	2010
Junior	Brittany Cervantes	55	2011
Soph.	Kara Dill	44	2011
Fresh.	Nikki Jones	39	2000

Total Bases

Senior	Brooke Marnitz	137	2007
Junior	Molly Johnson	130	2009
Soph.	Leslie Kwiatkowski	117	1999
Fresh.	Amber Janneck	96	2004

On Base Pct.

Senior	Megan Yocke	.483	2011
Junior	Molly Johnson	.498	2009
Soph.	Molly Johnson	.472	2008
Fresh.	Nikki Sagermann	.423	2013

Slugging Pct.

Senior	Brooke Marnitz	.895	2007
Junior	Molly Johnson	.695	2009
Soph.	Molly Johnson	.669	2008
Fresh.	Molly Johnson	.567	2007

Sacrifice Hits

Senior	Tiffany Kruse	9	2001
Junior	Beth Fogle	13	2001
Soph.	Megan Yocke	13	2009
Fresh.	Lorie Melchi	12	2003

Sacrifice Flies

Senior	Alice O'Brien	5	2013
Junior	Lorie Horner,	3	1997
Soph.	Nikki Sagermann	4	2014
	Rachel Friberg	4	2002
Fresh.	Lyndsey Angus	4	2000
	Brooke Marnitz	4	2004

Stolen Bases

Senior	Molly Johnson	20	2010
Junior	Leslie Kwiatkowski	28	2000
Soph.	Meagan Aull	26	2009
Fresh.	Beth Fogle	34	1999

Walks

Senior	Megan Yocke	47	2011
Junior	Brittany Cervantes	48	2011
Soph.	Ansley Smith	30	2014
Fresh.	Maisie Steed	44	2013

Hit by Pitch

Senior	Meghan Cooper,	16	2006
Junior	Molly Johnson	10	2009
Soph.	Ansley Smith	15	2014
Fresh.	Griffin Joiner	12	2012

FIELDING

Putouts

Senior	Griffin Joiner	382	2015
Junior	Griffin Joiner	442	2014
Soph.	Griffin Joiner	343	2013
Fresh.	Griffin Joiner	390	2012

Assists

Senior	Molly Johnson	131	2010
Junior	Angie Dal Pozzo	167	2001
Soph.	Christian Stokes	167	2014
Fresh.	Angie Dal Pozzo	143	1999

Fielding Pct.

Senior	Griffin Joiner	1.000	2015
	Beth Fogle	1.000	2002
Junior	Michelle Bucci	1.000	1999
	Jennifer Howland	1.000	2001
Soph.	Meagan Aull	1.000	2009
Fresh.	Rachael Metzger	.990	2015

PITCHING

ERA (min. 10 appearances)

Senior	Keary Camunas	1.68	2000
Junior	Chanda Bell	2.24	2011
Soph.	Kelsey Nunley	1.88	2014
Fresh.	Lauren Cumbess	1.99	2011

Win-loss pct. (min. 10 appearances)

Senior	Lauren Cumbess	.909 (10-1)	2014
Junior	Rachel Riley	.722 (13-5)	2011
Soph.	Kelsey Nunley	.731 (30-11)	2014
Fresh.	Ellen Weaver	.857 (6-1)	2011

Wins

Senior	Keary Camunas	19	2000
Junior	Chanda Bell	15	2011
Soph.	Kelsey Nunley	30	2014
Fresh.	Kelsey Nunley	27	2013

Appearances

Senior	Keary Camunas	41	2000
Junior	Keary Camunas	43	1999
Soph.	Kelsey Nunley	45	2014
Fresh.	Samantha Allen	49	2005

Games Started

Senior	Keary Camunas	36	2000
Junior	Keary Camunas	34	1999
Soph.	Kelsey Nunley	36	2014
Fresh.	Amy Kendall	32	2003

Complete Games

Senior	Keary Camunas	28	2000
Junior	Keary Camunas	26	1999
Soph.	Keary Camunas	33	1998
Fresh.	Amy Kendall	29	2003

Shutouts

Senior	Keary Camunas	9	2000
Junior	Chanda Bell	7	2011
Soph.	Kelsey Nunley	7	2014
Fresh.	Chanda Bell	3	2009
	Lauren Cumbess	3	2011
	Kelsey Nunley	3	2013

Strikeouts

Senior	Chanda Bell	201	2012
Junior	Chanda Bell	205	2011
Soph.	Chanda Bell	288	2010
Fresh.	Chanda Bell	216	2009

Opponent Batting Avg. (min. 200 AB)

Senior	Keary Camunas	.229	2000
Junior	Chanda Bell	.175	2011
Soph.	Lauren Cumbess	.193	2012
Fresh.	Lauren Cumbess	.201	2011



Leslie Kwiatkowski



KENTUCKY

2016 SOFTBALL



LETTERWINNERS

A	
Becky Abner	2003
Jessica Adkins	2009-10
Amanda Allen	2012
Samantha Allen	2005-07
Macy Allen	2009-12
Amy Anderson	1998
Elie Anderson	2004
Haley Andrus	2015-Pres.
Lyndsey Angus	2000-03
Meagan Aull	2008-11
B	
Chanda Bell	2009-12
Becky Bishop	2007
Colleen Boddy	1999-2000
Brook Bowman	2002-04
Lindsay Brogdon	2006-08
Megan Brooks	2002-04
Amanda Brown	2002
Michelle Bucci	1997-2000
C	
Keary Camunas	1997-2000
Katie Campbell	2004-07
Ginny Carroll	2011-14
Brittany Cervantes	2009-12
Kristen Cochran	2005
Megan Cooper	2002-06
Lauren Cumbess	2011-14
Aimee Currier	2009
D	
Angie Dal Pozzo	1999-2002
Jamie Dardis	2000-02
Samantha DeMartine	2008-11
Sandi Dengler	1999-2002
Kara Dill	2010-13
Ashley Dimkich	2005-08
E	
Alli Eckman	2005-07
Andrea Eilertson	1999-2002
Jackie Elston	1998
F	
Elizabeth Fadde	2006-07
Ashley Fertic	2004-07
Gina Florence	2004-07
Beth Fogle	1999-2002
Bethany Foster	1999
Sarah Frazer	2011-14
Rachel Friberg	2001-04
G	
Emily Gaines	2011-14
Whitney Glass	1999
Megan Glenn	2003-06
Crystal Grace	1997-98
Lindsay Griggs	2012
Ashleigh Gustafson	2009-12
H	
Jacki Haynes	1997-98
Katie Henderson	2013
Brooklin Hinz	2015-Pres.
Lorie Horner	1997-98
Lindsay Houser	1997-98

Kara Howard	2012-15
Jennifer Howland	1999-2002
J	
Amber Janneck	2004-05
Allie Jest	2009
Molly Johnson	2007-10
Griffin Joiner	2012-15
Emily Jolly	2011-14
Megan Jolly	2007-08
Nikki Jones	2000-03
K	
Amy Kendall	2003-06
Callie Kovacs	2004-05
Tiffany Kruse	1998-2001
Leslie Kwiatkowski	1998-2001
L	
Aubrey Lamar	2011-12
Melissa Leto	1997-98
Ingrid Lochelt	2003
Liz Love	1999
Monique Lovell	2001
M	
Emily Marks	2004-05
Morgan Marr	2000-02
Shanna Martini	1999
Stephanie Martino	2014-Pres.
Brooke Marnitz	2004-07
Amber Matousek	2007-10
Katie McCarty	2006-09
Lori Melchi	2003-06
Rachael Metzger	2015-Pres.
Audrey Meyer	2007-08
Megan Miller	2006
Susan Moore	1997-98
Destinee Mordecai	2007-10
N	
Jessica Nance	2002-05
Amber Nix	2005
Kelsey Nunley	2013-Pres.
O	
Alice O'Brien	2010-13
Kristen O'Haver	2009
P	
Lydia Pierce	2006
Meagan Prince	2014-Pres.
Tracie Potts	1999-2000
Gretchen Prugh	2004
R	
Ali Ray	2006
Breanne Ray	2014-Pres.
Erin Rethlake	2015-Pres.
Jessica Rice	2007
Darlington Richardson	2013-15
Rachel Riley	2009-12
Jessica Rose	2010
Annie Rowlands	2008-11
S	
Nikki Sagermann	2013-Pres.
Sylver Samuel	2013-Pres.
Jenny Sibert	2004-07
Erika Silence	2009-12

Ansley Smith	2013-Pres.
Krystal Smith	2011-14
Natalie Smith	2007-10
Shannon Smith	2014-Pres.
Sarah Snider	1997-2000
Maisie Steed	2013-Pres.
Christian Stokes	2013-Pres.
Joy Sutton	2001
T	
Stephanie Thompson	1998
Jessica Trueblood	2006
V	
Marie Vida	2001
W	
Kristi Warneke	2005
Ellen Weaver	2011-13
Bethany Wiegand	1999
Crystalie Wolfe	2003-04
Y	
Megan Yocke	2008-11
Jennifer Young	2007-10



Kara Dill



Annie Rowlands



KENTUCKY

2016 SOFTBALL



ALL-TIME JERSEY NUMBERS

#00
 Natalie Smith2007-10
 Jacqueline Haynes1997-98

#1
 Rachel Riley2011-12
 Amber Matousek.....2007-10
 Megan Miller2006
 Megan Brooks2002-04
 Marie Vida2001

#2
Sylver Samuel..... 2013-Pres.
 Chanda Bell.....2009-12
 Jenny Sibert2005-07

#3
Shannon Smith 2014-Pres.
 Ginny Carroll.....2011-12
 Aimee Currier2009
 Jessica Rice2007
 Jessica Trueblood2006
 Brooke Marnitz.....2004-05
 Andrea Eilertson.....1999-2002

#4
Haley Andrus..... 2015-Pres.
 Macy Allen.....2009-12
 Audrey Meyer.....2007-08
 Nikki Jones.....2000-03

#5
Meagan Prince 2014-Pres.
 Lindsay Griggs.....2012
 Gina Florence2004-07
 Bobbi Darretta.....2003
 Angie Dal Pozzo1999-2002
 Stephanie Thompson1998
 Michelle Brown1997

#6
 Katie McCarty2006-09
 Amber Nix.....2005

#7
Maisie Steed..... 2013-Pres.
 Kristen O'Haver2009
 Alli Eckman2005-07
 Elie Anderson2004
 Brook Bowman2002-04
 Tiffany Kruse.....1997-2001

#8
Erin Rethlake..... 2015-Pres.
 Katie Henderson2013
 Ashleigh Gustafson.....2009-12
 Samantha Allen2006-08
 Amber Janneck2004-05
 Michelle Hall.....2003
 Meghan Cooper.....2002
 Tracie Potts.....1999-2000
 Monique Lovell.....2001
 Leslie Kwiatkowski.....1998
 Suzanne Kopulos1997

#9
Breanne Ray..... 2014-Pres.
 Alice O'Brien.....2010-13
 Savannah Mitcham.....2004
 Jamie Dardis2000-02

Liz Love1999
 Kolleen Fitzgerald1997

#10
Christian Stokes..... 2013-Pres.
 Meagan Aull2008-2011
 Ashley Fertic2004-07
 Leslie Floyd2002
 Sarah Snider1997-2000

#11
 Krystal Smith2011-14
 Rachel Riley2009-10
 Becky Bishop2007-08
 Ali Ray.....2006
 Callie Kovacs.....2004-05
 Becky Abner2003
 Jennifer Howland1999-2002
 Andrea Goepfrich1997

#12
 Megan Yocke2008-2011
 Lydia Pierce2006
 Rachel Friberg.....2001-04
 Sandi Dengler1999-2000
 Amy Anderson1998
 Brooke Tilley.....1997

#13
 Griffin Joiner.....2012-15
 Destinee Mordecai2007-10
 Susan Moore1997-98

#14
 Brittany Cervantes.....2009-12
 Emily Marks2004-05
 Lyndsey Angus.....2000-03
 Susan Messmer1999
 Crystal Grace1997-98

#15
 Kara Dill2010-13
 Brooke Marnitz.....2006-07
 Jessica Nance.....2002-05
 Joy Sutton2001
 Bethany Foster1999
 Lindsay Houser1997-98

#16
 Aubrey Lamar2011-12
 Elizabeth Fadde2006-07

#17
 Annie Rowlands.....2008-2011
 Kristen Cochran2005

#18
 Amanda Allen2012
 Molly Johnson2007-10
 Gretchen Prugh2004
 Kathleen Biondi2003
 Julie Castelli2002
 Leslie Kwiatkowski.....1998-2001
 Melissa Leto1997-98

#19
 Lauren Cumbess2011-14
 Allie Jest.....2009
 Meghan Cooper.....2003-06
 Morgan Marr2000-02
 Bethany Wiegand1999

Courtney Woodrow1997
 #21

Emily Jolly2011-14
 Jessica Adkins2009-10
 Megan Jolly2007-08
 Megan Glenn2003-06
 Sandi Dengler2001-02
 Michelle Bucci1997-2000

#22
 Samantha DeMartine2008-2011
 Katie Campbell2004-07
 Ingrid Lochelt.....2003
 Whitney Glass.....1999

#23
 Jessica Rose2010
 Jenny Sibert2004
 Amanda Brown.....2002
 Shanna Martini1999
 Meredith Sales1997

#24
 Kara Howard.....2012-15

#25
Brooklin Hinz..... 2015-Pres.
 Erika Silence2009-12
 Samantha Allen2005

#26
Stephanie Martino 2014-Pres.
 Ellen Weaver2011-13
 Ashley Dimkich2005-08

#27
 Emily Gaines2011-14

#28
 Jennifer Young.....2007-10
 Lori Melchi.....2003-06
 Beth Fogle1999-2002
 Jackie Elston1998

#29
 Amy Kendall2003-06
 Keary Camunas.....1997-2000

#30
 Ginny Carroll.....2013-14

#31
 Lindsay Brogdon2006-08
 Kristi Warneke2005

#32
Kelsey Nunley..... 2013-Pres.
 Crystalie Wolfe2003-04
 Colleen Boddy1999-2000
 Lori Horner1997-98

#33
Ansley Smith 2013-Pres.
 #43
 Darington Richardson.....2013-15

#44
Rachael Metzger..... 2015-Pres.
 Sarah Frazer.....2011-14

#77
Nikki Sagermann 2013-Pres.

KENTUCKY SOFTBALL SCHEDULE 2016

FEBRUARY

12-15 Kajikawa Classic Tempe, Ariz.
 18-20 Campbell/Cartier Class. San Diego, Calif.
 26-28 Frost Classic Chattanooga, Tenn.

MARCH

4-6 Winthrop invite Rock Hill, S.C.
9 INDIANA LEXINGTON 6:00 PM
 11-13 at South Carolina* Columbia, S.C. 6 PM | 1 PM | 1 PM
 16 at Marshall Huntington, W. Va. 4:00 PM
18-20 OLE MISS* LEXINGTON 6 PM | 3 PM | 1 PM
22 NKU LEXINGTON 3/5 PM
23 MURRAY STATE LEXINGTON 5 PM
 25-27 at Arkansas* Fayetteville, Ark. 7 PM | 1 PM | 2 PM
 29 at Ohio Athens, Ohio 3/5 PM

APRIL

1-3 AUBURN* LEXINGTON 6 PM | 3 PM | 1 PM
6 LOUISVILLE LEXINGTON 5:30 PM
 8-10 at LSU* Baton Rouge, La. 6 PM | 7 PM | 7 PM
13 EKU LEXINGTON 6 PM
15-17 MISSOURI* LEXINGTON 6 PM | 3 PM | 1 PM
 20 at WKU Bowling Green, Ky. 7 PM
 22-24 at Alabama* Tuscaloosa, Ala. 7:30 PM | 6 PM | 2:30 PM
 27 at Louisville Louisville, Ky. 6 PM

MAY

6-8 MISSISSIPPI ST.* LEXINGTON 6 PM | 3 PM | 1 PM
 11-14 SEC Tournament Starkville, Miss.

* Denotes SEC match
 All times EST and subject to change
 All home matches in **BOLD CAPS** played at John Cropp Stadium

