



And we'll kick, pass and run,
'til the battle is won



No. 12 Kentucky Wildcats vs. UNC Asheville Bulldogs

NCAA Tournament First Round · Saturday, March 19, 2016 · 4 p.m. ET · ESPN2

Lexington, Ky. · Memorial Coliseum (8,000)

UK Media Relations · (859) 257-3838 · www.ukathletics.com

Women's Basketball Contacts: **Evan Crane** (wesley.crane@uky.edu) and **Chloe Smith** (chloe.smith@uky.edu)

2015-16 SCHEDULE

November 2015

08	UNION (EXH)	SECN+	W, 95-63
13	RICE	SECN+	W, 72-39
15	at #15/15 Arizona State	PAC-12N	W, 68-64ot
18	MOREHEAD STATE	SECN+	W, 112-57
22	COLORADO	SECN+	W, 86-61
25	EASTERN MICHIGAN	SECN+	W, 89-67
29	JACKSON STATE	SECN+	W, 92-24

December 2015

02	at Northern Kentucky	ESPN3	W, 84-65
10	(rv) LOUISVILLE (RUPP)	SECN	W, 72-54
13	at Middle Tennessee		W, 68-52
20	#13/11 DUKE (RUPP)	SECN	W, 71-61
28	TENNESSEE STATE	SEC Network	W, 81-39

January 2016

03	at (rv) Auburn*	SECN+	L, 66-61
07	ALABAMA*	SECN#	W, 73-48
10	at (rv/rv) Georgia*	SECN+	W, 64-53
14	#2/2 SOUTH CAROLINA*	SECN	L, 73-62
17	AUBURN*	SEC Network	W, 54-47
21	at Ole Miss*	SEC Network	L, 73-65
25	#18/21 TENNESSEE*	ESPN2	W, 64-63
28	VANDERBILT*	SECN+	L, 71-69
31	at (rv/rv) Florida*	SEC Network	L, 85-79

February 2016

04	at #2/2 South Carolina*	SECN	L, 78-68
07	LSU*	SEC Network	W, 70-58
14	at Vanderbilt*	SEC Network	W, 71-55
18	at #14/13 Miss. St.*	SEC Network	W, 83-60
21	ARKANSAS*	SEC Network	W, 77-63
25	#24/24 MISSOURI*	SECN+	W, 69-59
28	at #13/13 Texas A&M*	ESPN	W, 71-58

March 2016

03	vs. LSU^	SECN	W, 79-71
04	vs. #25/24 Florida^	SECN	W, 92-69
05	vs. #2/3 South Carolina^	ESPNU	L, 93-63
19	vs. UNC Asheville#	ESPN2	4 p.m.
20	vs. Oklahoma/Purdue##	ESPN2	TBD
25-28	NCAA Lexington Regional##		TBA

April 2016

03-05	NCAA Final Four		TBA
-------	-----------------	--	-----

All Times Eastern (ET)

SECN# - SEC Network Whip Around Coverage highlighting all seven SEC games; game will be available on SECN+ in its entirety; ^SEC Tournament; #NCAA Tournament First and Second Rounds (Lexington, Ky.); ** if win prior game

Follow @UKHoopCats

TELEVISION - ESPN2

Play-by-Play: Cara Capuano
Color Analyst: Carol Ross

RADIO - UK Sports Network

Play-by-Play: Neil Price

ONLINE - ESPN3.com

LIVE GAME STATS ON YOUR LAPTOP!
www.statbroadcast.com/ncaa

TICKETS

Tickets are available at ukhoopstix.com

SOCIAL MEDIA
@UKHoopCats



GAME CENTER

KENTUCKY

Record: 23-7 (10-6 SEC)
H: 14-2 | A: 7-4 | N: 2-1
Ranking: 12/13
NCAA RPI: 12
Last Game: L, 93-63 vs. No. 2/3 South Carolina.



Coach: Matthew Mitchell (Mississippi St, 1995)
Overall: 247-117 (.678) (11th season)
at UK: 217-88 (.711) (Ninth season)

UNC ASHEVILLE

Record: 26-6 (16-4 BSC)
H: 15-2 | A: 10-4 | N: 1-0
Ranking: not ranked
NCAA RPI: 120
Last Game: W, 64-62 (ot2) vs. Liberty



Coach: Brenda Mock Kirkpatrick (Wake Forest, 2001)
Overall: 48-76 (.375) (Fourth season)
at UNCA: 48-76 (.375) (Fourth season)

QUICK NOTES

- Kentucky is in its 42nd season of varsity women's basketball with a 759-503 (.601) record.
- Kentucky has earned its seventh straight appearance in the NCAA Tournament, which is a school record. The Wildcats earned a No. 3 seed in the event, marking the third time the Wildcats have been a No. 3 seed. UK has been a top-three seed in the tournament each of the last five years.
- UK has been selected to host the first two rounds, marking the third straight year UK has been selected to host in Lexington. UK is 4-2 in NCAA Tournament play in Lexington.
- Kentucky is 10-5 against teams that made the 2016 NCAA Tournament.
- UK started the season with an 11-0 record, which tied the best start in program history. The Wildcats' 11-0 start was something only accomplished two other times (2009-10, 2013-14).
- The Wildcats have showed their depth - albeit inexperienced - as seven different UK players have scored in double figures. Kentucky has had three or more players in double figures scoring in every game but two this season, including six games with five or more players scoring in double figures. Against Tennessee State, six UK players scored in double figures. Five of Kentucky's nine players played in their first Division I game this season.
- Kentucky turned a three-game losing streak in SEC action into an eight-game winning streak, defeating LSU (twice), Vanderbilt, No. 14 Mississippi State, Arkansas, No. 24 Missouri, No. 11 Texas A&M and No. 24 Florida. The Wildcats won the first six games by 10 or more points, marking the first time in program history UK has won six straight SEC games by double digits.
- During the eight-game winning streak, UK hit .460 from the field and outrebounded teams by 7.9 rebounds per game. The Wildcats averaged 14.1 assists per game, while holding a +1.5 turnover margin with 5.1 steals per game.

STARTING FIVE



#1 **BATOULY CAMARA** F 6-2 Fr. NEW YORK, N.Y.



- Great game against SC with career-high 14 points adding nine rebounds and a block.
- Finished with 12 points, five rebounds and two blocks against UF in SEC Tournament QF.
- Has started 11 games this season, scoring 72 points with 42 rebounds and 14 blocks.



#3 **JANE THOMPSON** PG 5-7 Sr. CHICAGO, ILL.

- Career-high 24 points on Senior Night vs. Missouri, including 12 points in 4th quarter.
- Finished with a then career-high 22 points and nine assists against Morehead State.
- Needs just 16 points to become the 32nd member of Kentucky's 1,000 point club.



#4 **MACI MORRIS** G 6-0 Fr. PINEVILLE, KY.

- True freshman is a pure shooter and is improving defensively every day.
- Tied career high with 17 points at Miss State, going 6-of-9 from field with four rebounds.
- Career high vs. Eastern Mich. with 17 points, hitting a career-high five 3-pointers.



#13 **EVELYN AKHATOR** F 6-3 Jr. LAGOS, NIGERIA

- Has 12 double-doubles on the season, including 15 points and 18 rebounds against TAMU.
- Named SEC Player of the Week after averaging 15 pts, 13.5 rebs vs. Missouri/TAMU on 2/29.
- Led UK with 18 points against Duke, while scoring career-high 21 points vs. Alabama.

#25 **MAKAYLA EPPS** G 5-10 Jr. LEBANON, KY.

- Second triple-double in UK history vs. Morehead State with 21 points, 11 rebounds, 12 assists.
- Has scored 20+ points in 17 career games, including 10 times this season.
- Became the 31st member of the 1,000 point club against South Carolina.

SEVEN STRAIGHT 20-WIN SEASONS | SEVEN STRAIGHT NCAA TOURNAMENTS
FOUR SWEET 16s & THREE ELITE EIGHT APPEARANCES IN LAST SIX SEASONS

2016 NCAA WOMEN'S BASKETBALL TOURNAMENT BRACKET



2016 NCAA Division I Women's BASKETBALL CHAMPIONSHIP

First Round

Second Round

Regionals

National Semifinals

National Championship

National Semifinals

Regionals

Second Round

First Round



NATIONAL CHAMPION

ALL TIMES EASTERN

2016 NCAA DIVISION I WOMEN'S BASKETBALL CHAMPIONSHIP

FIRST ROUND - March 18 and 19 and SECOND ROUND - March 20 and 21 @ top 16 seeds.
REGIONALS - March 25 and 27 @ Lexington, Ky. and Sioux Falls, S.D.; March 26 and 28 @ Bridgeport, Conn. and Dallas, Texas. All Women's Final Four games played at Bankers Life Fieldhouse in Indianapolis, Ind.

© 2016 National Collegiate Athletic Association. No commercial use without the NCAA's written permission. The NCAA opposes all sports wagering. This bracket should not be used for sweepstakes, contests, office pools or other gambling activities. NCAA and Women's Final Four are trademarks of the National Collegiate Athletic Association.

KENTUCKY NCAA TOURNAMENT RECORDS

TEAM RECORDS

Most Points In a Game

UK: 106 vs. Wright State 3/22/2014
Opp: 99 (Dayton) 3/20/2015

Fewest Points In a Game

UK: 60 vs. Louisiana Tech 3/20/1982
Opp: 41 (Navy) 3/24/2013

Most Rebounds

UK: 67 vs. Wright State 3/22/2014
Opp: 55 (North Carolina) 3/21/2011

Fewest Rebounds

UK: 25 vs. Louisiana Tech 3/20/1982
Opp: 25 (Nebraska) 3/28/2010

Highest Field Goal Percentage

UK: 59.1% (39-of-66) vs. Illinois 3/14/1982
Opp: 64.6% (31-of-48) (Indiana) 3/18/1983

Lowest Field Goal Percentage

UK: 31.1% vs. Connecticut 3/27/2012
Opp: 22.9% (19-of-83) (Wright State) 3/22/2014

Highest Free Throw Percentage

UK: 100% (4-of-4) vs. Michigan State 3/20/2006
Opp: 95.0% (19-of-20) (Delaware) 3/30/2013

Lowest Free Throw Percentage

UK: 0.0% (0-1) vs. Drake 3/12/1986
Opp: 28.6% (6-21) (Louisiana Tech) 3/20/1982

Highest 3-Point Field Goal Percentage

UK: 63.6% (7-of-11) vs. Liberty 3/20/2010
Opp: 61.1% (11-of-18) (Dayton) 3/22/2015

Lowest 3-Point Field Goal Percentage

UK: 11.1% (1-of-9) vs. Chattanooga 3/18/2006
Opp: 16.7% (2-of-12) (Michigan State) 3/22/2010,
Gonzaga (1-of-6) 3/25/2012 and Delaware (1-of-6)
3/13/2013 and Wright State (3-of-18) 3/22/2014

Field Goals Made

UK: 44 vs. Wright State 3/22/2014
Opp: 38 (Louisiana Tech) 3/20/1982

Field Goals Attempted

UK: 81 vs. North Carolina 3/21/2011
Opp: 83 (Wright State) 3/22/2014

3-Point Field Goals Made

UK: 12 vs. Gonzaga 3/25/2012
Opp: 11 (Dayton) 3/22/2015

3-Point Field Goals Attempted

UK: 24, twice, vs. Delaware 3/30/2013 and Dayton
3/26/2013
Opp: 27 (Chattanooga) 3/18/2006

Free Throws Made

UK: 31 vs. Nebraska 3/13/1999 and Tennessee State
3/20/2015
Opp: 32 (UCLA) 3/15/1999

Free Throws Attempted

UK: 42 vs. Tennessee State 3/20/2015
Opp: 35 (Nebraska) 3/13/1999, UCLA 3/15/1999 and
UConn 3/27/2012

Assists

UK: 27 vs. Drake 3/12/1986
Opp: 24 (Louisiana Tech) 3/20/1982

Steals

UK: 18 vs. Tennessee State 3/20/2015
Opp: 21 (Green Bay) 3/19/2012

Blocked Shots

UK: 12 vs. Wright State 3/22/2014
Opp: 10 (Connecticut) 4/1/2013

Turnovers- High

UK: 34 vs. Green Bay 3/19/2012
Opp: 26 (South Carolina 3/18/1982, Tennessee State
3/20/2015)

Turnovers- Low

UK: 5 vs. Dayton 3/22/2015
Opp: 9 (Baylor) 3/29/2014

Largest Margin of Victory

46 vs. Wright State 3/22/2014

Largest Margin of Defeat

24 (UCLA) 3/15/1999

INDIVIDUAL RECORDS BY UK

Points (30 or more)

34 A'dia Mathies vs. Dayton 3/26/2013
32 A'dia Mathies vs. Liberty 3/20/2010
31 Victoria Dunlap vs. Oklahoma 3/30/2010
30 Lea Wise vs. Illinois 3/14/1982

Rebounds

14 Samarie Walker vs. Wright State 3/22/2014
13 Valerie Still vs. Illinois 3/14/1982
13 Valerie Still vs. South Carolina 3/18/1982
13 Valerie Still vs. Indiana 3/18/1983
13 Victoria Dunlap vs. Oklahoma 3/30/2010
13 Samarie Walker vs. McNeese State 3/17/2012
13 Samarie Walker vs. Green Bay 3/19/2012

Field Goals Made (10 or more made)

15 Lea Wise vs. Illinois 3/14/1982
13 A'dia Mathies vs. Dayton 3/26/2013

Field Goals Attempted

23 Valerie Still vs. South Carolina 3/18/1982

Free Throws Made

12 A'dia Mathies vs. Liberty 3/20/2010

Free Throws Attempted

17 A'dia Mathies vs. Liberty 3/20/2010

3-Point Goals Made

6 A'dia Mathies vs. Dayton 3/26/2013

3-Point Goals Attempted

10 Keyla Snowden vs. North Carolina
3/21/2011

Assists

13 Patty Jo Hedges vs. Illinois 3/14/1982

Steals

5 Victoria Dunlap vs. Liberty 3/20/2010
5 Jennifer O'Neill vs. Dayton 3/22/2015

Blocked Shots

5 DeNesha Stallworth vs. Wright State
3/22/2014

Turnovers

10 Lea Wise vs. Louisiana Tech 3/20/1982

INDIVIDUAL RECORDS BY OPPONENTS

Points

35 Wanda Ford (Drake) 3/12/1986

Rebounds

19 Sheila Foster (South Carolina) 3/18/1982

Field Goals Made

15 Wanda Ford (Drake) 3/12/1986

Field Goals Attempted

23 Elena Delle Donne (Delaware) 3/30/2013

Free Throws Made

15 Maylana Martin (UCLA) 3/15/1999

Free Throws Attempted

15 Maylana Martin (UCLA) 3/15/1999

3-Point Goals Made

4 Choicetta McMillian (Hampton) 3/19/2011
4 Amber Deane (Dayton) 3/22/2015
4 Brianna Lawrence (Tennessee State) 3/20/2015

3-Point Goals Attempted

9 Choicetta McMillian (Hampton) 3/19/2011

Assists

11 Niya Johnson (Baylor) 3/29/2014

Steals

10 Jule Wojta (Green Bay) 3/19/2012

Blocked Shots

6 Jodie Cornelie (Dayton) 3/22/2015
5 Jessica Breland (North Carolina) 3/21/2011

Turnovers

8 Samantha MacKay (Dayton) 3/26/2013
8 Megan Lukan (Green Bay) 3/19/2012
8 Amber Mays (Liberty) 3/20/2010

KENTUCKY IN THE NCAA TOURNAMENT

Appearances: 13, including seven consecutive

Overall Record: 17-12, 13-6 under Matthew Mitchell

First Round Games: 9-3, 6-0 under Mitchell

Second Round Games: 4-4, 4-2 under Mitchell

Regional Semifinals: 4-1, 3-1 under Mitchell

Regional Finals: 0-4, 0-3 under Mitchell

UK Record vs. Opps.

vs. Baylor: 0-1

vs. Chattanooga: 1-0

vs. Connecticut: 0-2

vs. Dayton: 1-1

vs. Delaware: 1-0

vs. Drake: 0-1

vs. Gonzaga: 1-0

vs. Green Bay: 1-0

vs. Hampton: 1-0

vs. Indiana: 0-1

vs. Illinois: 1-0

vs. James Madison: 0-1

vs. Liberty: 1-0

vs. Louisiana Tech: 0-1

vs. McNeese State: 1-0

vs. Michigan State: 1-1

vs. Navy: 1-0

vs. Nebraska: 2-0

vs. North Carolina: 0-1

vs. Oklahoma: 0-1

vs. South Carolina: 1-0

vs. Syracuse: 1-0

vs. Tennessee State: 1-0

vs. UCLA: 0-1

vs. Wright State: 1-0

KENTUCKY NCAA TOURNAMENT HISTORY

Year	Region	Site	UK (Seed)	Opponent (Seed)	Round	Result
1982	Midwest	Lexington, Ky. Ruston, La.	Kentucky (2)	Illinois (7) South Carolina (3) Louisiana Tech (1)	1st Regional Semifinals Regional Finals	W, 88-80 W, 73-69 L, 60-82
1983	Midwest	Lexington, Ky.	Kentucky (3)	Indiana (6)	1st	L, 76-87
1986	Midwest	Des Moines, Iowa	Kentucky (7)	Drake (10)	1st	L, 70-73
1991	East	Harrisonburg, Va.	Kentucky (9)	James Madison (8)	1st	L, 62-70
1999	West	Los Angeles, Calif.	Kentucky (6)	Nebraska (11) UCLA (3)	1st 2nd	W, 98-92 L, 63-87
2006	Bridgeport	Chicago, Ill.	Kentucky (5)	Chattanooga (12) Michigan State (4)	1st 2nd	W, 69-59 L, 63-67
2010	Kansas City	Louisville, Ky. Kansas City, Mo.	Kentucky (4)	Liberty (13) Michigan State (5) Nebraska (1) Oklahoma (3)	1st 2nd Regional Semifinals Regional Finals	W, 83-77 W, 70-52 W, 76-67 L, 68-88
2011	Spokane	Albuquerque, N.M.	Kentucky (4)	Hampton (13) North Carolina (5)	1st 2nd	W, 66-62 (ot) L, 74-86
2012	Kingston	Ames, Iowa Kingston, R.I.	Kentucky (2)	McNeese State (15) Green Bay (7) Gonzaga (11) Connecticut (1)	1st 2nd Regional Semifinals Regional Finals	W, 68-62 W, 65-62 W, 79-62 L, 65-80
2013	Bridgeport	Queens, N.Y. Bridgeport, Conn.	Kentucky (2)	Navy (15) Dayton (7) Delaware (6) Connecticut (1)	1st 2nd Regional Semifinals Regional Finals	W, 61-41 W, 84-70 W, 69-62 L, 53-84
2014	South Bend	Lexington, Ky. South Bend, Ind.	Kentucky (3)	Wright State (14) Syracuse (6) Baylor (2)	1st 2nd Regional Semifinals	W, 106-60 W, 64-59 L, 72-90
2015	Albany	Lexington, Ky.	Kentucky (2)	Tennessee State (15) Dayton (7)	1st 2nd	W, 97-52 L, 99-94
2016	Lexington	Lexington, Ky.	Kentucky (3)	UNC Asheville (14)	1st	TBD

KENTUCKY VS. THE 2016 TOURNAMENT FIELD

LEXINGTON REGIONAL				SIOUX FALLS REGIONAL				DALLAS REGIONAL				BRIDGEPORT REGIONAL			
Team	2016	All-Time	NCAAT	Team	2016	All-Time	NCAAT	Team	2016	All-Time	NCAAT	Team	2016	All-Time	NCAAT
Notre Dame	0-0	1-1	0-0	South Carolina	0-3	33-25	0-1	Baylor	0-0	2-2	0-1	UCONN	0-0	1-4	0-2
Maryland	0-0	0-1	0-0	Arizona St.	1-0	1-0	0-0	Oregon St.	0-0	1-0	0-0	Texas	0-0	0-2	0-0
Stanford	0-0	0-0	0-0	Ohio State	0-0	9-13	0-0	Louisville	1-0	34-18	0-0	UCLA	0-0	1-4	0-1
Miami (Fla.)	0-0	5-1	0-0	Syracuse	0-0	3-0	1-0	Texas A&M	1-0	4-2	0-0	Michigan St.	0-0	2-3	1-1
Oklahoma	0-0	1-1	0-1	Florida	1-1	28-25	0-0	Florida State	0-0	1-0	0-0	Miss. State	1-0	26-17	0-0
Washington	0-0	0-1	0-0	West Virginia	0-0	2-1	0-0	DePaul	0-0	4-0	0-0	South Florida	0-0	2-0	0-0
Georgia	1-0	16-36	0-0	Tennessee	1-0	11-53	0-0	Oklahoma St.	0-0	0-1	0-0	BYU	0-0	0-0	0-0
Indiana	0-0	13-12	0-1	George Wash.	0-0	1-2	0-0	St. John's	0-0	2-1	0-0	Seton Hall	0-0	1-0	0-0
Penn	0-0	0-0	0-0	Kansas St.	0-0	0-0	0-0	Auburn	1-1	20-26	0-0	Duquesne	0-0	2-0	0-0
Purdue	0-0	0-2	0-0	Green Bay	0-0	1-0	1-0	St. Bonaventure	0-0	0-0	0-0	Missouri	1-0	5-1	0-0
S. Dakota St.	0-0	0-1	0-0	Princeton	0-0	0-0	0-0	JMU	0-0	2-1	0-1	Colorado St.	0-0	0-0	0-0
San Francisco	0-0	0-1	0-0	Albany	0-0	0-0	0-0	Middle Tenn.	1-0	14-4	0-0	Chattanooga	0-0	9-0	1-0
UNC Asheville	0-0	2-0	0-0	Army	0-0	0-0	0-0	Missouri St.	0-0	0-0	0-0	Belmont	0-0	3-1	0-0
Iona	0-0	0-0	0-0	Buffalo	0-0	0-0	0-0	Cent. Arkansas	0-0	0-0	0-0	Hawaii	0-0	1-1	0-0
NC A&T	0-0	2-0	0-0	New Mexico St.	0-0	0-0	0-0	Troy	0-0	0-0	0-0	Alabama St.	0-0	1-0	0-0
				Jacksonville	0-0	0-0	0-0	Idaho	0-0	0-0	0-0	Robert Morris	0-0	0-0	0-0

NATIONAL POLLS

THE ASSOCIATED PRESS POLL (MARCH 14)

1	Connecticut (32)	32-0	800
2	Notre Dame	31-1	753
3	South Carolina	31-1	747
4	Baylor	33-1	707
5	Maryland	30-3	672
6	Oregon State	28-4	635
7	Texas	28-4	595
8	Louisville	25-7	568
9	Ohio State	24-7	504
10	UCLA	24-8	475
11	Arizona State	25-6	443
12	KENTUCKY	23-7	433
13	Stanford	24-7	390
14	Syracuse	25-7	382
15	Mississippi State	26-7	376
16	Michigan State	24-8	342
17	Florida State	23-7	311
18	Texas A&M	21-9	268
19	Miami	24-8	233
20	DePaul	25-8	168
21	South Florida	23-9	151
22	Colorado State	31-1	135
23	West Virginia	24-9	120
24	Oklahoma	21-10	73
25	Florida	22-8	36

Other UK opps receiving votes: **Tennessee 4**

USA TODAY COACHES' POLL (MARCH 14)

1	Connecticut	32-0	800
2	South Carolina	31-1	756
3	Notre Dame	31-1	746
4	Baylor	33-1	706
5	Maryland	30-3	670
6	Oregon State	28-4	637
7	Texas	28-4	602
8	Louisville	25-7	560
9	Ohio State	24-7	502
10	Florida State	23-7	468
11	Arizona State	25-6	465
12	UCLA	24-8	448
13	KENTUCKY	23-7	409
14	Mississippi State	26-7	378
15	Syracuse	25-7	355
16	Stanford	24-7	328
17	Michigan State	24-8	310
18	Texas A&M	21-9	273
19	Miami (Fla.)	24-8	230
20	South Florida	23-9	206
21	DePaul	25-8	161
22	Colorado State	31-1	127
23	Oklahoma	21-10	94
24	Florida	22-8	59
25	St. John's	23-9	24
25	West Virginia	24-9	24

Other UK opps receiving votes: **Missouri 3**

2015-16 UK Opponents in Bold

DATE	WEEK-BY-WEEK	COACHES
Preseason	AP 18	17
Week 1	13	13
Week 2	12	11
Week 3	11	10
Week 4	8	8
Week 5	8	8
Week 6	7	7
Week 7	7	7
Week 8	10	9
Week 9	9	9
Week 10	9	9
Week 11	12	12
Week 12	18	18
Week 13	18	18
Week 14	16	16
Week 15	15	14
Week 16	13	13
Week 17	12	13
Final	12	13

TELEVISION CHART



1 Batouly Camara
Fr. / F / 6-2
New York, N.Y.



2 Ivana Jakubcova
Sr. / C / 6-6
Bratislava, Slovakia



3 Janee Thompson
Sr. / G / 5-7
Chicago, Ill.

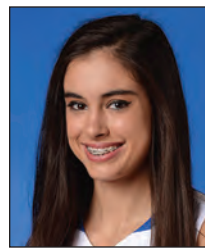

4 Maci Morris
Fr. / G / 6-0
Pineville, Ky.



13 Evelyn Akhator
Jr. / F / 6-3
Lagos, Nigeria



22 Makenzie Cann
So. / G / 6-0
Lawrenceburg, Ky.



24 Taylor Murray
Fr. / G / 5-6
Odenton, Md.



25 Makayla Epps
Jr. / G / 5-10
Lebanon, Ky.



35 Alexis Jennings
So. / F/C / 6-2
Madison, Ala.



45 Alyssa Rice
So. / C / 6-3
Reynoldsburg, Ohio



Matthew Mitchell
Head Coach
Ninth Season



Adeniyi Amadou
Assistant Coach
Second Season



Tamika Williams-Jeter
Assistant Coach
Second Season



Camryn Whitaker
Assistant Coach
First Season

2015-16 UK HOOPS ROSTER

#	Name	POS	CL-EXP	HT	Hometown/High School/Previous School
1	Batouly Camara	F	Fr.-HS	6-2	New York, N.Y./Blair Academy
2	Ivana Jakubcova	C	Sr.-JC	6-6	Bratislava, Slovakia/Caney HS/Murray State College
3	Janee Thompson	PG	Sr.-2L	5-7	Chicago, Ill./Whitney Young HS
4	Maci Morris	G	Fr.-HS	6-0	Pineville, Ky./Bell County HS
13	Evelyn Akhator	F/C	Jr.-TR	6-3	Lagos, Nigeria/Brano HS/Chipola College
22	Makenzie Cann*	G	So.-TR	6-0	Lawrenceburg, Ky./Anderson Co./Cincinnati
24	Taylor Murray	G	Fr.-HS	5-6	Odenton, Md./Annapolis Area Christian
25	Makayla Epps	G	Jr.-2L	5-10	Lebanon, Ky./Marion Co. HS
35	Alexis Jennings	F/C	So.-1L	6-2	Madison, Ala./Sparkman HS
45	Alyssa Rice	C	So.-1L	6-3	Reynoldsburg, Ohio/Reynoldsburg HS

* - Will sit out the 2015-16 season due to NCAA transfer rules

Head Coach: Matthew Mitchell (Mississippi State, 1995) – 9th Year

Assistant Coaches: Adeniyi Amadou (Indiana University of Pennsylvania, 2008) – 2nd year
Tamika Williams-Jeter (Connecticut, 2002) – 2nd year
Camryn Whitaker (Western Kentucky, 2005) – 1st year

Pronunciation Guide:

Evelyn Akhator (Ack-ah-TORE)
Adeniyi (AD-knee) Amadou (AHM-uh-doo)
Ivana (e-VON-ah) Jakubcova (YAK-ub-SOV-AH)

Janee (Ja-NAY) Thompson
BATOULY (Ba-TWO-lee) Camara (ca-MAR-a)
Makayla (ma-KAY-lah) Epps

BY THE BIG BLUE NUMBERS

6,900.....	Program record for average home attendance this season
759.....	Number of wins in UK Hoops history
247.....	Career wins for Matthew Mitchell
217.....	Wins at UK for Matthew Mitchell
132.....	Consecutive weeks in the AP poll
11.....	Consecutive years UK has participated in postseason play
7.....	Consecutive NCAA Tournament appearances

QUICK NOTES CONTINUED...

- The Wildcats advanced to the semifinals of the SEC Tournament for the seventh straight season and eighth time in the last nine seasons. UK started the tournament run with a 79-71 victory over LSU, before an impressive 92-69 win over top-25 ranked Florida. South Carolina got the better of the Wildcats in the semifinals. Makayla Epps was named to the SEC All-Tournament Team, averaging 18.3 points and 5.3 rebounds per game, while Janee Thompson had 13.7 points per game.
- Arguably, UK's most impressive wins of the year have come in the last few weeks at No. 14 Mississippi State and No. 11 Texas A&M. UK dominated the Bulldogs in nearly every aspect of the game. UK out-rebounded the Bulldogs, 49-34, while only turning the ball over nine times. Maci Morris led the way by tying a career high with 17 points, while three other Wildcats scored in double figures, including fellow freshman Taylor Murray scoring 13 points. Against Texas A&M, Alexis Jennings and Evelyn Akhator combined for 34 rebounds - more than the entire Texas A&M team combined. It was the first time in program history two UK players had 15+ points and 16+ rebounds in the same game. UK outscored TAMU in second-chance points, 19-2, limiting the Aggies to their third-lowest scoring output.
- Kentucky ended with a 10-6 record in league action, earning its seventh-straight top-four SEC finish. Kentucky averaged 68.8 points per game in league play this season, while allowing 63.1 ppg. The Wildcats shot .432 from the field, but just .302 from 3-point land. UK outrebounded league opponents by 4.6 rebounds, but averaged 15.8 turnovers per game, while forcing 16.3 turnovers.
- The Wildcats have won 20 or more games 17 times in 42 years of varsity basketball, including a school-record seven in a row. It's important to note that UK had just 10 20-win seasons in its first 33 years of varsity women's basketball, but has seven in nine seasons of the Matthew Mitchell era.
- UK ranks high nationally in several categories, according to the NCAA's latest statistical rankings on March 14. The Wildcats are 22nd in the nation and third in the SEC in scoring margin, 30th nationally and second in the SEC in 3-point field goal percentage, 89th in the nation and seventh in the SEC in field-goal percentage defense, 32nd in the nation and third in the SEC in scoring offense, 61st in the nation and sixth in the SEC in turnovers forced and 19th in the nation and third in the SEC in field goal percentage.
- Kentucky has allowed three SEC opponents to shoot over 50% from the floor. Florida shot 53.8% from the floor on Jan. 31, while South Carolina shot 52% on Feb. 4 and March 5. Prior to the Florida game, Kentucky had limited each of its last 33 SEC foes to 50% or less from the field. During the eight-game winning streak, Kentucky limited opponents to .385 FG% clip.
- The UK defense has limited every opponent but three to 73 points or fewer. UK started the season by limiting 19 straight opponents to under 73 points, which tied a program record (1999-00 and 1984-85).
- Makayla Epps was recently named a First Team All-American by CollegeSportsMadness.com and a member of the WBCA's 30-member Wade Trophy Watch List, which annually seeks to honor the nation's best women's basketball player. The All-America honor is the first for Epps and the first for a UK player since A'dia Mathies in 2013. Epps is one of seven SEC players named to the Wade Watch List.
- Epps loves the big stage as she had great performances in Kentucky's big games during the regular season. At Arizona State, Epps scored 20 points, while posting 24 vs. UofL and 17 vs. Duke. Epps had 16 points in game one vs. South Carolina and 17 - all in the second half - the second game. The junior poured in 23 against Tennessee, including 14 in the 3rd quarter, and had 16 points with eight boards at Miss. State. In the SEC Tournament, Epps shone with 18.3 ppg, 5.3 rpg and 4.0 assists per game.
- Makayla Epps was named the espnW National Player of the Week after her strong performances in UK's wins over in-state foe Louisville and at Middle Tennessee State on Dec. 14. Epps went 10-of-11 from the field against UofL, scoring 24 points with four rebounds, four assists and three steals, while she had 17 points against MTSU with four assists and three steals. She is also on the Naismith Midseason 30.
- Evelyn Akhator was named the SEC Player of the Week on Feb. 29 for her strong performances against Missouri and Texas A&M where she averaged 15.0 points and 13.5 rebounds. Akhator had 15 points and 18 rebounds at TAMU, including a career-best 10 offensive boards.
- The Cats played two games at Rupp Arena this season, totaling 31,575 fans. UK had 17,150 against Duke, which was the fourth-largest crowd in program history while the 14,425 crowd against UL was the sixth-largest. It marked the first time UK has played more than one game in Rupp since the 2007-08 season. The Wildcats have won five of their last six games in the historic arena.
- UK ended the regular-season 14-2 at home, including 2-0 at Rupp Arena and 11-2 at Memorial. The Wildcats have played exciting basketball at home, shooting 46.0% from the field and 37.5% from 3-point land. UK is averaging 75.8 points per game at home this season, limiting opponents to 55.2 points per game. In comparison, the Wildcats are shooting 45.5% from the field away from home, including 31.8% from 3, averaging 72.6 points per game while allowing opponents to score 67.3 points per game.
- UK ended the regular season with an average home attendance of 6,900 - the best in program history.
- UK is ranked No. 13 in the USA Today/Coaches Top 25 and No. 12 in the Associated Press Top 25. UK has been ranked in each poll since week 13 of the 2009-10 season, the longest streak in program history.
- Kentucky is 7-3 against ranked foes this season, defeating then-No. 15/15 Arizona State on the road, then-No. 13/11 Duke at Rupp Arena, then-No. 18/21 Tennessee in Memorial, then-No. 14/13 Mississippi State on the road, then-No. 24/24 Missouri at home, then-No. 11 Texas A&M on the road and No. 25/24

2016 FINAL SEC STANDINGS

Team	SEC	Pct.	All	Pct.
South Carolina#^	16-0	1.000	31-1	.969
Texas A&M	11-5	.688	21-9	.700
Mississippi State	11-5	.688	26-7	.788
Florida	10-6	.625	22-8	.733
Kentucky	10-6	.625	23-7	.767
Georgia	9-7	.563	21-9	.700
Tennessee	8-8	.500	19-13	.594
Missouri	8-8	.500	21-9	.700
Auburn	8-8	.500	19-12	.612
Arkansas	7-9	.438	12-18	.400
Vanderbilt	5-11	.313	18-14	.563
Alabama	4-12	.250	15-15	.500
LSU	3-13	.188	10-21	.323
Ole Miss	2-14	.125	10-20	.333

- Regular season champions

^ - Tournament champions

QUICK FACTS

Location: Lexington, Ky.
 Founded: 1865
 Enrollment: 30,000
 Nickname: Wildcats
 Colors: Blue (PMS 286) and White
 Conference: Southeastern (Eastern Division)
 Arena: Memorial Coliseum (8,000)
 President: Dr. Eli Capilouto
 Athletics Director: Mitch Barnhart
 Faculty Representative: Dr. Joseph L Fink III

COACHING STAFF

Head Coach: Matthew Mitchell
 Assistant Coaches: Adeniyi Amadou, Camryn Whitaker, Tamika Williams-Jeter

MEDIA RELATIONS

Asst. Media Relations Dir./WBB Contact
 Evan Crane
 270-559-8120 · cell
 wesley.crane@uky.edu
 Twitter: @EvanCraneKy
 Media Relations Assistant (No. 2 WBB Contact)
 Chloe Smith
 619-384-3878 · cell
 chloe.smith@uky.edu
 Twitter: @ChloeSmith_UKMR

WHO'S UP NEXT?



NCAA Tournament 2nd Round
 March 21
 Time TBD
 Memorial Coliseum
 (8,000)
 *If win first round game

UK HOOPS ON SOCIAL MEDIA

Kentucky women's basketball is one of the most popular programs on Twitter. UK's account ranks second nationally, while head coach Matthew Mitchell has the third-most followers among Division I women's basketball coaches.

@ukhoopcats - 2nd Nationally with 30,469 followers
 @UKCoachMitchell - 3rd Nationally with 30,400 followers

KENTUCKY'S RECORD WHEN...

	ALL	SEC
Leading or tied at halftime	19-3	8-3
Trailing at halftime	4-4	2-3
Shoot 50 percent or higher	5-1	1-1
Shoot 60 percent or higher	0-0	0-0
Shoot less than 50 percent	18-6	9-5
Shoot higher percentage than opp.	21-3	8-3
Shoot lower percentage than opp	2-4	2-3
Opp. shoot worse than 50 percent	23-4	10-4
Opp. shoot 50 percent or higher	0-3	0-2
Opp. shoot 60 percent or higher	0-0	0-0
Score fewer than 60 points	1-0	1-0
Score 60 or more points	22-7	9-6
Score 70 or more points	17-2	6-2
Score 80 or more points	8-0	1-0
Score 90 or more points	3-0	0-0
Score 100 or more points	1-0	0-0
Opp. score 30 or fewer points	1-0	0-0
Opp. score 40 or fewer points	3-0	0-0
Opp. score 50 or fewer points	6-0	2-0
Opp. score 60 or fewer points	16-0	8-0
Opp. score 70 or fewer points	21-1	9-1
Opp. score 80 or fewer points	22-5	9-5
Opp. score 60 or more points	10-8	3-6
Opp. score 70 or more points	1-7	0-6
Opp. score 80 or more points	0-2	0-1
Opp. score 90 or more points	0-1	0-0
Outrebound or same as opponent	15-4	6-4
Outrebounded by opponent	8-3	4-2
Commit fewer turnovers than opp.	15-2	5-2
Commit same turnovers as opp.	0-0	0-0
Commit more turnovers than opp.	8-4	5-3
Commit single digit turnovers	2-0	2-0
Force 20 or more turnovers	11-1	4-1
Force 25 or more turnovers	3-0	0-0
Force 30 or more turnovers	1-0	0-0
Force 40 or more turnovers	0-0	0-0
Make 6 or more 3-pointers	7-1	0-1
Make 5 or fewer 3-pointers	16-6	10-5
Opp. make 6 or more 3-pointers	9-4	4-3
Opp. make 5 or fewer 3-pointers	13-2	6-2
Game decided by 10 pts or fewer:	6-5	3-5
Game decided by 1-5 pts:	2-2	1-2
Game decided by 6-10 pts:	3-2	1-2
Game decided by 11-15 pts:	4-1	4-1
Game decided by 16+ pts:	13-1	3-0
Overtime games:	1-0	0-0
Televised games:	22-7	10-6
SEC Network+/ESPN3	9-2	3-2
ESPNU	0-1	0-0
ESPN	1-0	1-0
ESPN2	1-0	1-0
SEC Network	10-4	5-4
Pac-12 Network	1-0	0-0
Games vs. AP ranked opponents:	7-3	6-2
Games vs. AP Top 10	0-3	0-2
Games following a loss:	4-2	4-2
Games following a win:	18-5	6-4
More points in the paint than opp.:	22-2	9-2
Fewer points in the paint than opp.:	0-4	0-3
Same points in the paint than opp.:	1-1	1-1
More points off turnovers:	17-2	7-2
Fewer points off turnovers:	5-5	3-4
Same points off turnovers:	1-0	0-0
More bench points than opp.:	16-3	6-3
Fewer bench points than opp.:	7-4	4-3
Same bench points as opp.:	0-0	0-0
More 2nd-chance points than opp.:	15-3	7-3
Fewer 2nd-chance points than opp.:	7-4	3-3
Same 2nd-chance points as opp.:	1-0	0-0
One UK player scores 10+:	0-0	0-0
Two UK players score 10+:	1-2	1-1
Three UK players score 10+:	9-2	4-2
Four UK players score 10+:	7-3	4-3
Five UK players score 10+:	5-0	1-0
Six UK players score 10+:	1-0	0-0
Seven UK players score 10+:	0-0	0-0
Eight UK players score 10+:	0-0	0-0
On Monday:	2-0	1-0
On Tuesday:	0-0	0-0
On Wednesday:	3-0	0-0
On Thursday:	5-4	3-4
On Friday:	2-0	0-0
On Saturday:	0-1	0-0
On Sunday:	1-2	6-2
In November:	6-0	0-0
In December:	5-0	0-0
In January:	4-5	4-5
In February:	8-2	6-1
In March:	0-0	0-0
In April:	0-0	0-0

Florida in the SEC Tournament. UK also defeated UofL, UGA and Auburn, who were receiving votes at the time UK played them. UofL is currently ranked No. 8 in the nation in the latest AP poll.

- The win over highly-ranked Florida was the 43rd win for UK over a ranked team under Matthew Mitchell and the 84th in program history.
- The Wildcats have been impressive in the specialty stats this season. UK has outscored its opponents in the paint, 1118-766, outscored opponents in points off turnovers, 562-392, has more fast-break points, 240-99, more second-chance points, 378-307, and more bench points, 542-510.
- UK has 22 runs of 10+ this season, only allowing six runs of 10 or more. Against Jackson State, UK went on four such runs, including a season-best 24-0 run as part of a 31-2 run to break open the game. UK also went on a 19-0 and two 13-0 runs against Jackson State. UK had a 20-0 run against Tenn. State.

SCOUTING UNC ASHEVILLE

- UNC Asheville enters the NCAA Tournament with a 26-6 record after winning the Big South Tournament and regular season. The Bulldogs are 15-2 at home this season, 10-4 in true road games and 1-0 in neutral-site games. Asheville has won 13 of its last 15 games, including five straight. The Bulldogs are coached by the Big South Coach of the Year, Brenda Mock Kirkpatrick, and led by Big South Player of the Year and Big South Tournament MVP, Chatori Major.
- Asheville is averaging 69.7 points per game this season behind a .416 clip from the field and a .325 mark from the 3-point line. The Bulldogs are outrebounding teams by +4.3 rebounds per game, sitting at +1.9 in turnover margin. Defensively, UNCA is limiting opponents to 57.7 points per game behind a .369 field-goal percentage defense. The Bulldogs are forcing opponents into 16 turnovers per game.
- Major is the leading scorer for the Bulldogs, averaging 13.9 points per game with 3.3 rebounds per game and a team-best 36 steals. Tianna Knuckles is second on the team with 12.3 points per game, adding a team-best 72 3-pointers hit, while K.J. Weaver leads the team with 6.5 rebounds per game.

SERIES HISTORY VS. UNC ASHEVILLE

- Kentucky and UNC Asheville have met two times in program history in women's basketball with Kentucky leading the all-time series, 2-0. Both meetings were in 1995 with Kentucky winning in Lexington on Jan. 24, 86-76, before claiming a 70-55 win over the Bulldogs in Asheville on Feb. 1.

KENTUCKY VS. THE BIG SOUTH CONFERENCE

- Kentucky is 10-1 all-time against teams from the Big South Conference with a 1-0 record vs. Charleston Southern, 2-0 record vs. High Point, 2-1 record vs. Liberty, 1-0 record vs. Longwood, 2-0 record vs. UNC Asheville, 1-0 record vs. Radford and 1-0 record vs. Winthrop.
- High Point was the last opponent from the Big South Conference that Kentucky has faced when the Wildcats defeated the Panthers 80-46 on Nov. 17, 2012 in Lexington.

NCAA TOURNAMENT TIDBITS

- This is UK's 13th overall appearance in the NCAA Tournament, including a school-record seventh straight.
- This is Matthew Mitchell's seventh consecutive appearance as a head coach in the NCAA Tournament and 10th appearance in any coaching capacity. Mitchell helped the Tennessee Lady Vols advance to the NCAA Final Four when he was a graduate assistant in the 1999-2000 season. He also advanced to two NCAA Tournaments as an assistant coach at Florida (2001, 2002).
- UK is 17-12 all-time in the Big Dance, including 13-6 under Mitchell.
- The No. 3 seed is the third in school history for the Wildcats and second in the last three seasons. Kentucky has had a top three seed in the event each of the last five years. UK is 2-2 as a No. 3 seed.
- The best finishes in the Big Dance for UK came in 2013, 2012, 2010 and the very first NCAA Tournament in 1982 when the Wildcats fell just one win shy of the Final Four.
- In 2010, 2012 and 2013, UK advanced to the NCAA Elite Eight, its highest finish since the field expanded to 64 teams in 1994.
- Kentucky is one of nine SEC teams to be awarded a bid to the NCAA Tournament on Monday evening. South Carolina earned an automatic bid after winning the conference tournament and is the No. 1 seed in Sioux Falls Regional. Mississippi State, Missouri, Auburn, Texas A&M, Florida, Tennessee and Georgia received at-large bids.

2015-16 GAME NOTES

MITCHELL IN MARCH MADNESS

In nine seasons under Coach Matthew Mitchell, the Wildcats are 34-18 during the month of March and April, including 13-6 in the NCAA Tournament. Under Mitchell, Kentucky has advanced to at least the Sweet 16 in four of the last six NCAA Tournaments.

GATORS GET 'REAL KENTUCKY TEAM' IN SEC TOURNAMENT QUARTERFINALS

In the locker room prior to Kentucky's SEC Tournament Quarterfinal game vs. Florida, Matthew Mitchell told the team that Florida hasn't seen the real Kentucky team yet this season, noting that the team that played Florida earlier in the regular season in Gainesville was not the kind of team the Wildcats have put on the floor the past few weeks during an eight-game winning streak.

During the game, Kentucky shot 48.6% from the field, limiting Florida to 33.8%. Kentucky outrebounded the Gators 51-34, won the points in the paint 42-28 and second-chance points, 23-10. Makayla Epps scored 22 points with seven points and seven assists in the game, while Janee Thompson had 19 points and four assists. Evelyn Akhator had 12 points and 11 rebounds for her 12th double-double of the season, while Batouly Camara had 12 points and five rebounds and Maci Morris had 10 points and five rebounds.

In the regular-season battle against Florida, Kentucky had 30 turnovers, allowed Florida to shoot 53.8% from the field, and gave up 50 points in the paint with UF recording 22 assists.

STAT SUPERLATIVES

Here are some UK career statistical superlatives among current players:

Most Games Played:
116 by Janee Thompson

Most Games Started:
79 by Janee Thompson

Consecutive Games Started:
51 by Makayla Epps

Games with Double-Figure Scoring:	2015-16	Career
Makayla Epps	26	58
Alexis Jennings	17	31
Janee Thompson	20	45
Evelyn Akhator	21	21
Maci Morris	13	13
Taylor Murray	9	9
Batouly Camara	3	3

Current Streak of Consecutive Games with Double-Figure Scoring:
7 by Makayla Epps
1 by Alexis Jennings

Games with Double-Figure Rebounding:	2015-16	Career
Makayla Epps	1	3
Alexis Jennings	6	7
Evelyn Akhator	14	14
Batouly Camara	1	1

Consecutive Games with Double-Figure Rebounding:
n/a

Games with a Double-Double:	2015-16	Career
Makayla Epps	1	3
Janee Thompson (pt/asst)	2	3
Alexis Jennings	5	6
Evelyn Akhator	12	12

Consecutive Games with Double-Double:
n/a

Games with a Triple-Double:	2015-16	Career
Makayla Epps	1	1

40-point games:	2015-16	Career
Makayla Epps	0	1

30-point games:	2015-16	Career
Makayla Epps	0	2

20-point games:	2015-16	Career
Makayla Epps	10	17
Janee Thompson	3	4
Alexis Jennings	1	3
Evelyn Akhator	1	1

Consecutive 20-point games:
n/a

Consecutive Games with a 3-pointer:
12 by Janee Thompson
3 by Maci Morris
1 by Makayla Epps

Consecutive Games with at least one steal:
3 by Makayla Epps
2 by Evelyn Akhator, Taylor Murray
1 by Alexis Jennings, Batouly Camara

Consecutive free throws made:
4 by Janee Thompson
3 by Taylor Murray
5 by Maci Morris
1 by Ivana Jakubcova
1 by Makayla Epps
3 by Alexis Jennings

THOMPSON'S STORYBOOK ENDING IN HOME FINALE

Entering Senior Night on Feb. 25 with a sprained ankle, Janee Thompson said she wouldn't miss the game for the world, and lucky for Kentucky she was right as the senior scored a career-high 24 points to power the Wildcats over No. 24/24 Missouri, 69-59.

Kentucky led by 13 at the break, but Missouri outscored UK 25-11 in the third quarter to take a one-point lead into the fourth quarter. That is when Thompson put the team on her back and took control. Counting an assist early in the fourth quarter, Thompson was responsible for Kentucky's first 14 points of the fourth quarter, scoring 12 points in the final 10 minutes alone to give Kentucky a lead it would not relinquish.

"To have someone perform like that on Senior Night, that's storybook-type stuff," Matthew Mitchell said. "And we needed every ounce of her energy and her leadership."

DEFENSE BETTER AND SO ARE CATS

In the middle of a three-game losing streak earlier this season, the Kentucky coaching staff started wearing shirts in practice that simply read "DEFENSE" on the front. Coach Mitchell said he wanted to make sure defense was always something the players were thinking about and aware needed to improve. The staff started wearing the shirts in the week of the South Carolina game with the Gamecocks shooting over 50% from the field against the Wildcats. However, the Wildcats went on an eight-game winning streak after the game limiting opponents to just .385 from the field, including .333 from 3 averaging 14.8 turnovers forced per game during the eight-game winning streak.

CATS TURNED THE CORNER WITH 8 STRAIGHT

UK snapped a three-game skid by posting a eight-game winning streak with six straight double-digit wins over LSU, Vanderbilt, Mississippi State, Arkansas, Missouri and Texas A&M. It was the first time in program history that UK has won six straight SEC games by 10 or more points. Coach Matthew Mitchell said the Wildcats regrouped following its performance against LSU - although a win - and appear to be heading in the right direction after a midseason lull.

The stretch started with a 70-58 against LSU, before a 71-55 win at Vanderbilt, a 83-60 win over Mississippi State, a 77-63 win over Arkansas, a 69-59 victory over Missouri and a 71-58 win over No. 11 Texas A&M. The stretch moved to eight games in the SEC Tournament with wins over LSU and Florida. During those eight games, Kentucky shot 46.0% from the floor, including 31.2% from 3, scoring 76.5 points per game. Kentucky also averaged 14.1 assists per game, only turning the ball over 13.3 times per game and forcing opponents into 14.8 miscues per game.

Matthew Mitchell said following the Mississippi State game: "I just can't tell you how hard this team's been working. A night like tonight has been building for a while. I'm really happy for them. They've worked their tails off."

UK FOUND EXPERIENCE THROUGH THE SEC GRIND

Even though the inexperienced Wildcats faced several quality teams in nonconference play, coach Mitchell warned them nothing could prepare them for the physicality and grind of SEC play. Slowly but surely, the Wildcats found their way through that grind. In nonconference play, UK shot .489 from the field, .426 from 3 and were averaging 18.2 assists per game. Those numbers dipped a bit against SEC defenses as UK shot .432 from the field, .302 from

DOUBLE-DOUBLES

MAKAYLA EPPS: 3 CAREER (1 SEASON)

2015-16 (1)
21 pts - 11 rebs - 12 ast vs. Morehead St., 11-18-15
2014-15 (2)
29 pts - 10 rebs vs. Oklahoma, 11-19-14
18 pts - 10 rebs vs. Missouri, 1-25-15

ALEXIS JENNINGS: 6 CAREER (5 SEASON)

2015-16 (5)
28 pts - 13 rebs vs. Morehead State, 11-18-15
10 pts - 11 rebs at Auburn, 1-3-16
12 pts - 10 rebs vs. Alabama, 1-7-16
12 pts - 12 rebs at Georgia, 1-10-16
15 pts - 16 rebs at Texas A&M, 2-28-16
2014-15 (1)
13 pts - 11 rebs vs. LSU, 1-18-15

JANEE THOMPSON: 3 CAREER (2 SEASON)

2015-16 (2)
16 pts - 10 assists vs. Eastern Michigan, 11-25-15
16 pts - 10 assists vs. LSU, 2-7-16
2014-15 (1)
12 pts - 10 assists vs. Alabama, 1-2-15

EVELYN AKHATOR: 12 CAREER (12 SEASON)

2015-16 (12)
12 pts - 16 rebounds vs. Morehead State, 11-18-15
16 pts - 17 rebounds vs. Rice, 11-13-15
20 pts - 13 rebounds vs. Jackson State, 11-29-15
14 pts - 13 rebounds vs. Tennessee State, 12-28-15
12 pts - 11 rebounds at Auburn, 1-3-16
10 pts - 10 rebounds at Georgia, 1-10-16
12 pts - 10 rebounds vs. Auburn, 1-17-16
14 pts - 10 rebounds at Florida, 1-31-16
14 pts - 11 rebounds vs. Arkansas, 2-21-16
15 pts - 18 rebounds at Texas A&M, 2-28-16
15 pts - 11 rebounds vs. LSU, 3-3-16
21 pts - 11 rebounds vs. Florida, 3-4-16

CAREER 20-POINT GAMES

Makayla Epps		17
20	vs. Illinois	11/27/14
29	vs. Oklahoma	11/28/14
20	vs. Florida	01/15/15
23	vs. Tennessee	01/29/15
42	vs. Mississippi State	02/12/15
31	vs. Mississippi State	03/06/15
29	vs. Dayton	03/21/15
20	at Arizona State	11/15/15
21	vs. Morehead State	11/18/15
21	vs. Eastern Michigan	11/25/15
24	vs. Louisville	12/10/15
20	at Auburn	1/3/16
22	at Ole Miss	1/21/16
23	vs. Tennessee	1/25/16
25	vs. Vanderbilt	1/28/16
27	at Florida	1/31/16
22	vs. Florida	3/4/16

Alexis Jennings		3
27	vs. Tennessee State	12/28/14
21	at Alabama	01/02/15
28	vs. Morehead State	11/18/15

Janee Thompson		4
20	vs. Baylor	12/06/13
22	vs. Morehead State	11/18/15
21	at Northern Kentucky	12/2/15
24	vs. Missouri	2/25/16

Evelyn Akhator	1
20 vs. Jackson State	11/29/15

3 and averaged 12.0 assists per game in 16 SEC games.

The Wildcats also worked to keep their defense up in SEC play. In 11 nonconference games, UK was holding opponents to .324 from the field, .255 from 3 and 53.0 ppg. In league action, teams hit .406 from the field, .308 from 3 and scored 63.1 ppg.

MUCH IMPROVED ON BOTH SIDES IN 2015-16

When comparing Kentucky's numbers this season to its final numbers last season, the Wildcats appear to be much improved in several areas. Below is a statistical breakdown.

Statistic	2014-15	2015-16
FG%	.399	.458
FG% Defense	.403	.377
3FG%	.286	.352
3FG% Defense	.317	.303
FT%	.672	.707
Rebound Margin	-2.3	+5.4
Assists/game	10.8	14.4

COMEBACK CATS STRIKE AGAIN VS. TENNESSEE

Trailing by 10 points at one point in the first half, including a seven-point deficit at halftime, Kentucky moved to 4-1 this season when it is trailing at the half after its 64-63 come-from-behind victory over Tennessee on Jan. 25.

The Wildcats started this come-from-behind trend in its second game of the season, trailing Arizona State 29-17 at the half before forcing overtime and pulling away with the 68-64 victory. At Northern Kentucky in December, Kentucky trailed 41-37 at the half before outscoring NKU 47-24 in the second half to earn the win. In conference play, Kentucky has trailed at the half in five games with a 2-3 record. UK trailed Auburn in Memorial Coliseum 22-21 before pulling out the 54-47 victory, while it trailed Tennessee 35-28 before the dramatic 64-63 win. Kentucky is 4-4 when trailing at the half, with a loss at Ole Miss, at Florida and South Carolina (twice).

UK trailed Florida by 10 in the first half in the quarterfinals of the SEC Tournament, marking the fourth-largest comeback in UK's tournament history.

UK 58% FROM FIELD IN LOSS TO GATORS

Although falling by six points, Kentucky shot 58% (29-50) from the field against Florida, marking only the second time in Matthew Mitchell's nine-year tenure at Kentucky that the Wildcats have lost when shooting 50% or better from the field. The strong shooting performance was the best for Kentucky in the Matthew Mitchell Era and the team's best field goal percentage in an SEC game since shooting 60.7% against Arkansas on Feb. 18, 2007.

Against LSU, Kentucky shot 54.0% from the field, which was Kentucky's best in an SEC home game since in the Matthew Mitchell Era. The Wildcats have shot over 50% from the field six times this year, which ties the 2013-14 team for most times shooting over 50% in a single season.

CATS PASS LAST FINAL EXAM VS. DUKE

Kentucky excelled on the court and off during finals week. Every year, the Wildcats take more time off than normal to focus on academics. All week leading up to the Duke game, head coach Matthew Mitchell told the team Sunday would be their last final exam. Kentucky responded, leading the entire game before finishing off the 71-61 victory. After the game, Mitchell said the Wildcats earned an A on their final, final exam. In the actual classroom, UK posted a 3.077 GPA during the fall semester.

MORRIS' DEFENSE TAKING STEPS TOWARDS IMPROVEMENT

Coach Matthew Mitchell has said over and over again that for Kentucky to reach the success it wants this season, freshman guard Maci Morris has to take pride in her defense and perform at a high level on the defensive end of the floor. After a disappointing performance on the defensive end against NKU, Morris responded by guarding the leading scorer vs. Louisville, MTSU and Duke and did a fantastic job.

Against Louisville, Morris guarded star Mariya Moore, who entered the game averaging 15.4 points per game but only scored seven points on 2-of-7 shooting from the field. Morris' defensive effort was also strong against MTSU, drawing the assignment of senior guard Brea Edwards, who was averaging 21.9 points per game and 4.29 3-pointers per game. Edwards scored 15 points - seven from the free throw line - but went just 3-of-9 from the field with two 3s.

Morris - helped by fellow freshman Taylor Murray - guarded Duke's Rebecca Greenwell, who was averaging 14.5 points per game and 2.2 3-pointers per game. The Duke star did not hit a field goal in the game and scored just one point, only getting six shots up.

Although Morris continues to work on her defense, she was the lead defender on Mississippi State's National Player of the Year candidate, Victoria Vivians, who played 13 minutes in the game and scored seven points on 3-of-11 shooting.

11-0 START TIED BEST IN SCHOOL HISTORY

UK's 11-0 start to the season was the first time the Wildcats have started a season 11-0 since the 2013-14 team. UK has only had two other seasons in which it started out with 11 consecutive victories (2009-10, 2013-14). All three are under Mitchell.

FIVE STRAIGHT VS. RIVAL CARDS

Kentucky has won five straight games against rival Louisville after taking down the Cardinals 72-54 on Thursday, Dec. 10 inside Rupp Arena. The winning streak against UofL is UK's longest since winning five straight from 1986-1990. UL is currently ranked top-10 nationally.

HISTORIC NIGHT IN MEMORIAL VS. MOREHEAD

What a night it was on Wed., Nov. 19 in Memorial, as UK defeated in-state foe Morehead St., 112-57, behind some historic numbers.

On top of scoring 100+ points for the 48th time in school history, UK's Makayla Epps became only the second player in program history to record a triple-double with 21 points, 11 rebounds and 12 assists. She was joined by two other players who recorded double-doubles - marking the first time since Nov. 28, 1989 UK had three players record double-doubles. Three UK players had 20+ points, marking the first time that had happened since 1989 as well, while as a team UK had 67 rebounds - tying the school record for most rebounds in a game - and 32 assists - one off the school record for assists in the game.

Individually, Janee Thompson and Alexis Jennings posted career highs in points scored, while Epps became the first player since Stacey Reed in 1993 to record 12 or more assists in a game. The 12 assists are good for the seventh-most in a single game in UK history.

TOP TO BOTTOM SCORING

Heading into the season, some questioned Kentucky's depth with only nine eligible players

MATTHEW MITCHELL ERA

(2007-Present)

	Total
Home Games.....	127-26
Memorial Coliseum	121-22
Rupp Arena.....	6-5
Road Games.....	60-45
Neutral Sites.....	25-16
SEC Games.....	91-49
Home.....	53-16
Road	38-33
Regular season, non-conference.....	94-22
Home.....	66-6
Road	22-13
Neutral	6-3
vs. ranked teams in non-conference.....	10-10
SEC Tournament.....	14-9
NCAA Tournament	13-6
WNIT.....	3-2
Leading or tied at halftime.....	172-23
Trailing at halftime	44-65
Shoot 50 percent or higher.....	31-2
Shoot less than 50 percent	184-84
Shoot higher percentage than opp.	156-12
Shoot lower percentage than opp.	58-75
Shooting same percentage as opp.....	2-0
Opp. shoots worse than 50 percent	204-59
Opp. shoots 50 percent or higher	7-29
Score fewer than 60 points.....	17-38
Score 60 or more points.....	194-47
Score 70 or more points.....	142-19
Score 80 or more points.....	84-4
Score 90 or more points.....	38-1
Score 100 or more points.....	16-0
Opp. scores 30 or fewer points.....	2-0
Opp. scores 40 or fewer points.....	14-0
Opp. scores 50 or fewer points.....	46-1
Opp. scores 60 or fewer points.....	118-11
Opp. scores 70 or fewer points.....	181-34
Opp. scores 80 or fewer points.....	204-61
Opp. scores 60 or more points	93-61
Opp. scores 70 or more points	30-44
Opp. scores 80 or more points	5-23
Opp. scores 90 or more points	2-7
Outrebound or same as opponent.....	145-33
Outrebounded by opponent	70-54
Commits fewer turnovers than opp.	174-46
Commits same turnovers as opp.	3-5
Commits more turnovers than opp.	39-37
Force 30 or more turnovers.....	30-1
Makes 6 or more 3-pointers.....	104-20
Makes 5 or fewer 3-pointers.....	110-67
Game decided by 10 pts or fewer.....	86-52
Game decided by 1-5 pts:	41-24
Game decided by 11-15 pts:	34-13
Game decided by 16+ pts:	93-15
Overtime games.....	9-2
Televised games.....	129-61
Games vs. ranked opponents.....	43-46
Games vs. top 10 ranked opponents	15-27
Games following a loss.....	57-21
Games following a win.....	150-66
More points in the paint than opp.	156-22
Fewer points in the paint than opp.	52-58
Same points in the paint than opp.	7-8
More bench points than opp.	169-41
Fewer bench points than opp.	46-46
Same bench points as opp.	1-1
More 2nd-chance points than opp.	144-46
Fewer 2nd-chance points than opp.	55-34
Same 2nd-chance points as opp.	17-8
On Monday.....	10-7
On Tuesday.....	10-5
On Wednesday.....	13-2
On Thursday.....	50-29
On Friday.....	30-4
On Saturday.....	22-10
On Sunday.....	80-31
In November	49-7
In December	41-13
In January.....	53-25
In February.....	40-26
In March.....	34-17
In April.....	0-1

TOP-10 HOME GAMES ATTENDANCES (! INCLUDES RUPP ARENA)

1.	23,705	Duke !	12/22/13
2.	22,075	Baylor !	11/17/14
3.	18,488	DePaul !	12/07/12
4.	17,150	Duke !	12/20/15
5.	14,508	Duke !	12/08/11
6.	14,425	Louisville !	12/10/15
7.	13,689	Tennessee !	01/26/06
8.	10,622	Old Dominion	02/05/83
9.	10,390	Rutgers !	01/12/80
10.	10,192	Louisville !	12/28/06

TOP-10 MEMORIAL COLISEUM ATTENDANCES

1.	10,622	Old Dominion	02/06/83
2.	8,429	Tennessee	01/29/04
3.	8,223	Auburn	02/18/83
4.	8,200	Tennessee	02/09/83
5.	8,130	Tennessee	01/23/00
6.	7,965	Tennessee	03/03/13
7.	7,963	Louisville	12/11/13
8.	7,961	Tennessee	01/12/12
9.	7,951	Louisville	12/04/11
10.	7,888	Florida	01/22/12

HOME COURT WINNING STREAKS (INCLUDES RUPP ARENA)

	Games	Began	Ended
1.	34	Feb. 13, 2011	Feb. 3, 2013
2.	30	Feb. 12, 1980	Jan. 31, 1982
3.	25	March 19, 2009	Jan. 9, 2010
4.	19	Feb. 23, 1982	Feb. 9, 1983
5.	14	Jan. 31, 1990	Jan. 27, 1991
6.	13	Jan. 30, 1984	Jan. 13, 1985
	13	March 2, 2014	Jan. 29, 2015
8.	11	Feb. 7, 1987	Jan. 7, 1988
	11	Feb. 10, 1979	Feb. 2, 1980
10.	10	Nov. 19, 2004	Jan. 27, 2005

KENTUCKY ATTENDANCE AVERAGES LAST 13 YEARS

Year	Total	(Games) Rank	Avg. PG
2003-04	72,533	(14 games) 16th	5,182
2004-05	90,663	(19 games) 20th	4,772
2005-06	77,411	(15 games) 20th	5,161
2006-07	87,943	(15 games) 13th	5,863
2007-08	85,769	(18 games) 23rd	4,756
2008-09	75,194	(17 games) 21st	4,423
2009-10	95,615	(17 games) 14th	5,624
2010-11	95,453	(15 games) 11th	6,364
2011-12	113,068	(18 games) 13th	6,282
2012-13	104,447	(17 games) 11th	6,144
2013-14	121,089*	(18 games) 9th	6,727
2014-15	108,436	(17 games) 8th	6,379
2015-16	110,407	(16 games) TBD	6,900*

* - SCHOOL RECORD



Memorial Coliseum (8,000)

- The Cats own a 411-149 (.733) mark in Memorial Coliseum, including a 121-21 (.852) record under Coach Matthew Mitchell.
- The Cats are 106-12 (.898) at home since the 2009-10 season (including six games in Rupp Arena).
- The Cats have ranked in the top 25 nationally, and in the SEC's top four, in average attendance 12 straight seasons. UK ranked seventh nationally in average attendance with 6,379 fans per game, its second straight season in the top 10 and the highest since leading the nation in 1982-83.
- UK's 13-game home winning streak (the sixth-longest in school history) was snapped on Jan. 29, 2015 vs. Tennessee.



Rupp Arena (23,000)

- The Cats are 25-13 all-time in Rupp Arena (.657), including a 6-5 mark under Matthew Mitchell.
- The second-highest attendance mark in school history was set on Nov. 17, 2014 when 22,075 fans witnessed UK's upset of No. 8/9 Baylor, 74-64.
- Kentucky had 14,425 fans vs. Louisville this year at Rupp, which was the fifth-largest crowd in school history and 17,150 vs. Duke, which was the fourth best.
- For the first time since the women's basketball Final Four in 1986, Rupp Arena and the University of Kentucky have been selected to host the NCAA regional tournament in 2016, 2017 and 2018 for women's basketball.
- Kentucky will play two games in Rupp Arena this season for the first time since 2007-08.

2014-15 NATIONAL AVERAGE ATTENDANCE

	Team	Total	Avg	Games
1	So. Carolina	196,684	12,293	16
2	Tennessee	186,754	10,375	18
4	Louisville	161,754	9,515	17
5	Iowa St.	157,916	9,289	17
3	Notre Dame	170,882	8,544	20
6	UConn	123,247	8,216	15
7	Kentucky	108,436	6,379	17
8	Baylor	120,484	6,341	19
9	Purdue	100,458	6,279	16
10	Michigan St.	97,906	6,119	16

2014-15 NATIONAL TOTAL ATTENDANCE

	Team	Total	Avg	Games
1	So. Carolina	196,684	12,293	16
2	Tennessee	186,754	10,375	18
3	Notre Dame	170,882	8,544	20
4	Louisville	161,754	9,515	17
5	Iowa St.	157,916	9,289	17
6	UConn	123,247	8,216	15
7	Baylor	120,484	6,341	19
8	Kentucky	108,436	6,379	17
9	Purdue	100,458	6,279	16
10	Michigan St.	97,906	6,119	16

MEDIA REQUESTS

CREDENTIAL REQUESTS

Requests for media credentials and parking passes for the 2015-16 UK Hoops home games should be made to Evan Crane at wesley.crane@uky.edu. Requests for UK away games should go to the media relations office of the home team.

UK WEBSITE -- UKATHLETICS.COM

Visit the official University of Kentucky Athletics web site at ukathletics.com. The official Southeastern Conference web site is secsports.com. A more interactive web site can be found at kentuckywomensbasketball.com.

GET LIVE STATS ON YOUR LAPTOP!

The University of Kentucky has partnered with StatBroadcast Systems to provide stats technologies, namely its StatMonitr wireless stat monitors and online media stats, at Kentucky home women's basketball games this season.

To access live game stats on your personal laptop, go to: <http://kentucky.statbroadcast.com>.

UK MEDIA CONFERENCE

Each game week in the UK Media Room head coach Matthew Mitchell will hold a press conference to discuss the upcoming game. Selected players are available following the press conference. Check with UK media relations for exact times and dates. Selected quotes from the media conference are available via ukathletics.com.

WEEKDAY INTERVIEWS

Media wanting to interview players or coaches during the week must make arrangements through the UK Media Relations Office. Please contact SID Evan Crane at (859) 257-8431 or email at wesley.crane@uky.edu, or Chloe Smith at (859) 257-3747 or email at chloe.smith@uky.edu.

POST GAME INTERVIEWS

The visiting team coach and select players will be available in the Memorial Coliseum media room following a 10-minute cooling off period. UK's Matthew Mitchell will follow the visiting coach and UK players will be last. A member of the UK Media Relations staff will solicit media requests for players at the final media timeout. After the game, those players will be escorted to the interview area along with their coaches by a member of that school's media relations office as well as a representative of UK Media Relations. Quotes will be available for all working media in the UK Media Relations Office and on the official UK web site, ukathletics.com.

PRACTICE SCHEDULE

Practice usually runs from 2:45-5:30 p.m. ET in the Joe Craft Center. Practices are open to the media. However, we ask you to please call in advance due to changing practice schedules during the season. Player and coaches interviews can be conducted prior to or following each practice. Contact Evan Crane for further information.

on the roster, but so far UK has shown that depth doesn't always mean experience.

With nine players on the team - including five that have played in their first career games this season - UK has shown it has a deep bench. Kentucky has had at least three players score in double figures in every game but three this season, while UK has had five or more players in double figures five times. Against Tennessee State, the Wildcats had six players in double figures.

So far this season, UK has played nine players with seven scoring in double figures at least once. Four UK players are averaging in double figures.

YOUNG DEFENSE CONTINUING TO IMPROVE

The Wildcat defense is limiting opponents to 37.7% shooting from the field and 30.3% from the 3-point line. The field-goal percentage defense ranks 89th in the nation and seventh in the SEC. The Wildcats are allowing 60.9 points per game, while forcing 18.0 turnovers per game.

Against Rice, Kentucky limited the Owls to 26.8% shooting and 39 points, marking the fewest points an opponent has scored against Kentucky in a season opener since 1974.

Morehead State entered its game with UK leading the nation with 111.0 points per game in their first two contests. However, the Wildcats limited MSU to 57 points on 25.6% shooting from the field, including a 21.9% mark from 3-point land.

Kentucky's best defensive performance to date was against Jackson State, when it limited the Tigers to a program record-low 15.6%.

OFFSEASON OFFENSIVE WORK PAYING OFF

After last season, Coach Mitchell put a point of emphasis on Kentucky becoming a better shooting team, asking UK to increase its field goal percentage from last season - which was 38% - to 42-45%.

The team responded by putting in a ton of offseason work and working hard on their shooting during preseason practice. It has paid off as Kentucky is shooting 45.8% from the field this season, which ranks 15th in the nation and second in the SEC. Kentucky is 35.2% from 3-point land, which ranks 30th in the nation and second in the SEC.

Against Eastern Michigan, Kentucky shot 59.6%, which was its highest field goal percentage since 60% in February 2007.

SPECIALTY STATS GIVING UK THE EDGE

Kentucky's impressive start could not have come without some impressive numbers in several key stats. Of note, Kentucky really took advantage of its size against Morehead State, outscoring the Eagles in the paint 70-22. Below is a detailed look at how UK is winning the key battles in some specialty stats that normally determine the game:

Points in the Paint	UK 1118, Opp. 766
Points off Turnovers	UK 562, Opp. 392
2nd Chance Points	UK 378, Opp. 307
Fast Break Points	UK 240, Opp. 99
Bench Points	UK 542, Opp. 510

YOU GET AN ASSIST AND YOU GET AN ASSIST...

Part of the reason the Wildcats have such a high field goal percentage has been efficiency on the offensive end, which is evident by UK averaging almost four more assists per game than it did last season. From Nov. 18-Nov. 29, Kentucky had 20 or more assists in four straight games for the first time since Nov. 2013. Makayla Epps and Janee Thompson rank 53rd and 74th in the nation, respectively, in assists per game.

MITCHELL IN THE SEC

SEC Record Under Mitchell: 91-49 (.650)

Home: 53-17 Away: 38-32

SEC Standings in the Mitchell Era:

2008: 4th (8-6) 4-3 (H) - 4-3 (A)
2009: 10th (5-9) 3-4 (H) - 2-5 (A)
2010: 2nd (11-5) 8-0 (H) - 3-5 (A)
2011: 2nd (11-5) 6-2 (H) - 5-3 (A)
2012: 1st (13-3) 8-0 (H) - 5-3 (A)
2013: 2nd (13-3) 7-1 (H) - 6-2 (A)
2014: 4th (10-6) 5-3 (H) - 5-3 (A)
2015: 4th (10-6) 6-2 (H) - 4-4 (A)
2016: 4th (10-6) 6-2 (H) - 4-4 (A)

SEC Championships: 2012

SEC Coach of the Year: 2010, 2012

SEC Player of the Year:

Victoria Dunlap: 2010 and 2011
A'dia Mathies: 2012 and 2013

SEC Freshman of the Year:

A'dia Mathies: 2010
Bria Goss: 2012

SEC Defensive Player of the Year:

Victoria Dunlap: 2011

SEC 6th Woman of the Year:

Keyla Snowden: 2012 (Co-player)
Jen O'Neill: 2015 and 2014 (Co-player)

All-SEC First Team Members:

Victoria Dunlap: 2010 and 2011
A'dia Mathies: 2012 and 2013
DeNesha Stallworth: 2013
Makayla Epps: 2015 and 2016

All-SEC Second Team Members:

Sarah Elliott: 2008
Samantha Mahoney: 2008
Victoria Dunlap: 2009
A'dia Mathies: 2010
Samarie Walker: 2013
Jennifer O'Neill: 2014
DeNesha Stallworth: 2014
Linnae Harper: 2015
Janee Thompson: 2016
Evelyn Akhator: 2016

All-SEC Freshman Team:

Victoria Dunlap: 2008
Amber Smith: 2008
A'dia Mathies: 2010
Bernisha Pinkett: 2011
Bria Goss: 2012
Linnae Harper: 2014
Alexis Jennings: 2015
Maci Morris: 2016

SEC All-Defensive Team:

Victoria Dunlap: 2010 and 2011
A'dia Mathies: 2011 and 2012
Linnae Harper: 2015

UK IN THE SEC/NCAA STATS

Team (as of March 13)			
Category	NCAA	SEC	Stat
Ast/TO Ratio	112	5	0.9
Assists	101	8	433
Assists/game	81	6	14.4
Blocks	122	7	115
Blocks/game	115	7	3.8
Fewest Fouls	174	4	538
Fewest TOs	156	7	480
FG%	15	2	45.8
FG% defense	89	7	37.7
FT Attempts	110	6	566
FT Made	102	7	400
FT%	140	5	70.7
Rebound margin	46	4	5.3
Rebounds/game	105	7	39.5
Scoring Defense	109	10	60.9
Scoring Margin	22	3	13.4
Scoring Offense	32	2	74.3
Steals	244	14	208
Steals/game	244	14	6.9
3FG% defense	133	10	30.3
3FG made	257	9	135
3FG/game	251	9	4.5
3FG%	30	2	35.2
TO margin	88	7	2.0
TOs Forced	59	6	18.0
W-L%	38	3	76.7

Individual			
Category	NCAA	SEC	Stat
Assist-TO ratio- Epps	86	5	1.78
Thompson	132	8	1.57
Assists- Thompson	62	3	146
Epps	88	5	130
Assists/game- Thomp.	61	3	4.9
Epps	77	4	4.5
Dbls-Dbls-Akhator	42	2	12
FG Made- Epps	105	5	183
FG%- Epps	103	4	47.4
Final pts- Epps	124	4	479
FT%- Epps	220	8	73.4
Mins/gm- Epps	90	3	35.2
Pts/game- Epps	101	3	16.5
Rebs- Akhator	50	2	280
Rebs/game- Akhator	50	2	9.3
Steals/game- Murray	206	10	1.77
Triple-Dbls- Epps	2	1	1

HISTORIC DEFENSIVE EFFORT VS. JACKSON ST.

Kentucky put together one of the best defensive performances in program history on Sunday, Nov. 29 against Jackson State. The Wildcats limited the Tigers to just one field goal in the second half and seven field goals for the game. JSU shot 15.6% from the field in the game, which is the lowest field goal percentage for a UK opponent in school history. Overall, JSU had 24 points in the game, which was the second fewest points UK has ever allowed in a contest. UK also forced 37 turnovers and turned them into 42 points.

MITCHELL 8TH FASTEST TO 200 WINS

Matthew Mitchell won his 200th game at Kentucky on Nov. 29 vs. Jackson State, becoming

STARTING LINEUP RECORDS

Team	F	F	C/G	G	G	Result
Rice	Akhator	Jennings	Jakubcova	Thompson	Morris	W, 72-39 (H)
Arizona St.	Akhator	Jennings	Epps	Thompson	Morris	W, 68-64ot (A)
Morehead St.	Akhator	Jennings	Epps	Thompson	Morris	W, 112-57 (H)
Colorado	Akhator	Jennings	Epps	Thompson	Morris	W, 86-61 (H)
E. Michigan	Akhator	Jennings	Epps	Thompson	Morris	W, 87-67 (H)
Jackson St.	Akhator	Jennings	Epps	Thompson	Morris	W, 92-24 (H)
N. Kentucky	Akhator	Jennings	Epps	Thompson	Morris	W, 84-65 (A)
Louisville	Akhator	Jennings	Epps	Thompson	Morris	W, 72-54 (Rupp)
MTSU	Akhator	Jennings	Epps	Thompson	Morris	W, 68-52 (A)
Duke	Akhator	Jennings	Epps	Thompson	Morris	W, 71-61 (Rupp)
Tennessee St.	Akhator	Jennings	Epps	Thompson	Morris	W, 81-39 (H)
Auburn	Akhator	Jennings	Epps	Thompson	Morris	L, 66-61 (A)
Alabama	Akhator	Jennings	Epps	Thompson	Morris	W, 73-48 (H)
Georgia	Akhator	Jennings	Epps	Thompson	Morris	W, 64-53 (A)
S. Carolina	Akhator	Jennings	Epps	Thompson	Morris	L, 73-62 (H)
Auburn	Akhator	Jennings	Epps	Thompson	Morris	W, 54-47 (H)
Ole Miss	Akhator	Jennings	Epps	Thompson	Morris	L, 73-65 (A)
Tennessee	Akhator	Rice	Epps	Camara	Morris	W, 64-63 (H)
Vanderbilt	Akhator	Rice	Epps	Thompson	Morris	L, 71-69 (H)
Florida	Akhator	Jennings	Epps	Thompson	Morris	L, 85-79 (A)
S. Carolina	Akhator	Camara	Epps	Thompson	Morris	L, 78-68 (A)
LSU	Akhator	Camara	Epps	Thompson	Morris	W, 70-58
Vanderbilt	Akhator	Camara	Epps	Thompson	Morris	W, 71-55
Miss. St.	Akhator	Camara	Epps	Thompson	Morris	W, 83-60
Arkansas	Akhator	Camara	Epps	Thompson	Morris	W, 77-63
Missouri	Akhator	Camara	Epps	Thompson	Morris	W, 69-59
Texas A&M	Akhator	Camara	Epps	Thompson	Morris	W, 71-58
LSU	Akhator	Camara	Epps	Thompson	Morris	W, 79-71
Florida	Akhator	Camara	Epps	Thompson	Morris	W, 92-69
South Carolina	Akhator	Camara	Epps	Thompson	Morris	L, 93-63
UNC Asheville						

Record by Lineups:

1.	Akhator	Jennings	Jakubcova	Thompson	Morris	1-0
2.	Akhator	Jennings	Epps	Thompson	Morris	13-4
3.	Akhator	Rice	Epps	Camara	Morris	1-0
4.	Akhator	Rice	Epps	Thompson	Morris	0-1
5.	Akhator	Camara	Epps	Thompson	Morris	8-2

bold indicates last starting lineup used

the 8th fastest SEC women's basketball coach to 200 wins. A complete list is below:

- 251 games Andy Landers, Georgia
- 258 games, Joe Ciampi, Auburn
- 259 games, Pat Summitt, Tennessee
- 263 games, Van Chancellor, Ole Miss
- 275 games, Melanie Balcomb, Vanderbilt
- 280 games, Jim Foster, Vanderbilt
- 280 games, Sue Gunter, LSU
- 281 games, Matthew Mitchell, Kentucky**
- 281 games, Rick Moody, Alabama

EPPS 31ST PLAYER TO REACH 1,000 POINTS

Junior guard Makayla Epps became the 31st player in school history to reach 1,000 career points on Thursday, Feb. 4 when Kentucky played at South Carolina. Epps has 1,140 points and is the third-fastest player in the Matthew Mitchell Era to reach 1,000 career points behind A'dia Mathies and Victoria Dunlap.

Epps currently ranks 24th in school history in points and needs 30 more points to tie Jocelyn Mills for 23rd all-time with 1,170 points.

THOMPSON BACK AND BETTER FOR CATS

Kentucky senior guard Janee Thompson missed most of last season after sustaining an injury against South Carolina, but she is back and better than ever this season. The Chicago native has scored in double figures 20 times this season, including three 20-point games.

Thompson put together a gritty performance

against NKU to pace the Wildcats. The senior was in the hospital the day before the game due to illness but made the trip and led UK with 21 points and seven assists against the Norse. Entering this season, Thompson had scored 20 points only once in her career.

Along those same line, Thompson lived up to her description from Coach Mitchell as a "tough cookie" as she scored 15 points with six assists in 30 minutes on a sprained left ankle against Tennessee. Thompson hurt the ankle against Ole Miss and was listed as questionable for the game. She also performed well on an injured ankle on Senior Night, scoring a career-high 24 points.

On the season, Thompson is averaging 12.6 points per game and 4.9 assists per game. She ranks high nationally in several categories, including 62nd in assists with 146 and 61st in assists per game.

Thompson has six or more assists in 13 games this season, the most for any player in a single season in the Matthew Mitchell era. Thompson recorded her second double-double of the season against LSU with 16 points and 10 assists. She is the first player since 1987-88 to record two assist/point double-doubles in the same season.

The senior has improved her shooting this season as she is 52-126 from 3 with the 52 makes surpassing her career 3s hit (36) entering the season.

Thompson currently has 984 career points, needing just 16 more points to become the 32nd member of Kentucky's 1,000 point club.

EPPS EARNS TRIPLE-DOUBLE BRAGGING RIGHTS

Makayla Epps scored 21 points with 11 rebounds and 12 assists against Morehead State on Nov. 18, 2015 to record the second triple-double in program history. The first triple-double was Feb. 14, 1986 when Leslie Nichols scored 18 points with 13 rebounds and 11 steals.

Epps' triple-double is the first of the points-rebounds-assists variety. It was the second triple-double in the SEC this season and the 27th in league history. There have been 18 triple-doubles in women's college basketball this season.

But most importantly for Epps, it was the first in her family history. After the game, Epps, whose father played men's basketball at Kentucky in the mid-1990s and won a national championship, said she was going to have to call her dad as quick as possible because he never did that.

EPPS FIRST-TEAM ALL-AMERICA BY COLLEGE SPORTSMADNESS.COM

After putting up impressive numbers this season, University of Kentucky women's basketball junior guard Makayla Epps has been named a First Team All-American by CollegeSportsMadness.com.

The All-America honor is the first of its kind for Epps, who becomes the first Kentucky player to receive such honors since A'dia Mathies was honored as a Second-Team All-American by Full Court and the Associated Press in 2013. Epps is one of two Southeastern Conference players on the first team, joining South Carolina's A'ja Wilson.

EPPS ON 30-MEMBER WADE TROPHY WATCH LIST

Makayla Epps has been selected to the Women's Basketball Coaches Association 30-member Wade Trophy Watch List, which annually seeks to honor the nation's most outstanding NCAA Division I women's basketball player.

The Wade Trophy is not only presented to the nation's best player, but one who excels athletically and also serves as a positive role model both on and off the court. The acclaimed Wade Watch list, from which the Wade Trophy recipient is chosen, consists of players selected on the basis of game and season statistics, leadership, character, overall playing ability and the positive impact on her respective team.

The Wade Trophy, named after the late, legendary head coach Lilly Margaret Wade, a three-time national champion at Delta State University, debuted in 1978 as the first-ever women's national player of the year award in college basketball. The WBCA will officially announce The Wade Trophy winner during the WBCA National Convention, held in conjunction with the NCAA® Women's Final Four® in Indianapolis.

Epps is one of 30 players nationwide to be selected to the team, including one of seven players from the Southeastern Conference, joining Alaina Coates (South Carolina), Diamond DeShields (Tennessee), Tiffany Mitchell (South Carolina), Victoria Vivians (Mississippi State), Courtney Walker (Texas A&M) and A'ja Wilson (South Carolina).

EPPS EARNS NATIONAL, CONFERENCE HONORS

Following UK's wins vs. UofL and MTSU, Makayla Epps was named the espnW National Player of the Week and SEC Player of the Week. Adding to her accolades for the week, she was then named to the NCAA Starting Five, which highlights the nation's top players for the week, on Dec. 16.

The native of Lebanon, Ky., started her impressive week against in-state rival Louisville at Rupp Arena, putting together one of the best individual performances for a Wildcat vs. UofL in the Matthew

Mitchell era. Epps went 10-of-11 from the field against the Cardinals to post the highest field goal percentage for a UK player with at least 10 attempts since 1987. The junior went for 24 points, four rebounds, four assists and three steals in the game. Her 24 points were the second most points scored for a UK player against UofL in the Mitchell era.

Epps continued her strong play a few days later at Middle Tennessee, posting 17 points on 8-of-13 shooting with four assists and three steals. The guard stepped up when UK needed it most. After a 7-0 MTSU run cut the Kentucky lead to four, Epps went on a 5-0 run to push Kentucky back in control.

EPPS' RETURN KEYS WIN AT #15 ARIZONA STATE

Junior guard Makayla Epps wasted no time getting her feet back under her after missing the first game of the season due to an offseason suspension. Epps scored 20 points in a winning effort at No. 15/15 Arizona State with all of her points coming after halftime, including eight points in overtime.

Epps hit two free throws to tie the game in regulation before ASU took the lead again and Epps again knocked down two free throws to tie the game and force overtime. In OT, Epps hit a jumper to put the Wildcats up 66-64 and got a defensive rebound and made two free throws with seconds remaining to clinch the 68-64 win.

EPPS LOVES THE BIG STAGE

Makayla Epps has made a strong statement, not only building off her impressive season last year when she led the league in scoring in SEC games, but showing she is much improved and focused, especially on the biggest of stages.

Against Arizona State, Louisville, Duke, South Carolina (twice), Tennessee, Miss. State and Texas A&M, Epps is averaging 18.4 points per game, hitting .486 (54-111) from the field with 29 assists and 33 rebounds. In the SEC Tournament (against LSU, Florida and South Carolina), Epps averaged a team-best 18.3 points per game, adding 5.3 rebounds per game, 12 assists and seven steals to earn SEC All-Tournament Team honors.

Against ASU, Epps posted 20 points - all after halftime - while she had 24 on 10-of-11 shooting against Louisville, 17 against Duke with eight assists and 23 against Tennessee, including 14 in the third quarter alone. At Miss. State, Epps scored 16 points with eight rebounds and had five assists. She had 14 points against Texas A&M with four rebounds and four assists.

On the season, Epps is averaging a team-best 16.5 points per game with 4.5 assists per game and 39 steals. Epps is hitting .474 from the field and .734 from the free-throw line.

AKHATOR, JENNINGS OUTREBOUND TAMU

Evelyn Akhator and Alexis Jennings both dominated for Kentucky in the regular-season finale at Texas A&M with Akhator scoring 15 points with 18 rebounds, while Jennings had 15 points and 16 rebounds. Combined, the duo had 34 rebounds, which is two more rebounds than TAMU had for the game (32). Akhator had 10 offensive rebounds, which are a career best and she earned SEC Player of the Week honors for her strong performance. UK won the battle in points in the paint 34-28 and second-chance points, 19-2.

After the game, Texas A&M head coach Gary Blair said, "I've never been that out-toughed before, not even when we played Connecticut here. We just got physically whipped."

2015-16 HONORS

Makayla Epps

- Preseason All-SEC First Team (Media, Coaches)
- Preseason All-SEC Second Team (College Sports Madness.com)
- Naismith Trophy Women's College Player of the Year Early Season Watch List
- espnW National Player of the Week (12/14/15)
- SEC Player of the Week (12/15/15)
- NCAA Starting Five (12/16/15)
- Dawn Staley Award Mid-Season Watch List (01/28/16)
- Naismith Trophy Midseason 30
- All-SEC First Team (league coaches, AP)
- SEC All-Tournament Team (league media)
- First-Team All-American (CollegeSportsMadness)
- Wade Trophy Watch List (3/11/16)

Janee Thompson

- Preseason All-SEC Second Team (College Sports Madness.com)
- All-SEC Second Team (league coaches)
- All-SEC Honorable Mention (AP)

Evelyn Akhator

- SEC Player of the Week (2/29/16)
- SEC Player of the Week by CollegeSportsMadness.com (2/29/16)
- All-SEC Second Team (league coaches, AP)
- NCAA Starting Five (3/1/16)

Maci Morris

- SEC All-Freshman Team (league coaches)

JENNINGS MAKING A MARK

Sophomore forward and 2015 SEC All-Freshman Team member Alexis Jennings changed her attitude over the summer, Coach Mitchell said. And he is loving the result as the native of Madison, Ala., has played well.

Jennings has shown her improvement from the offseason, having a career game against Morehead State with 28 points and 13 rebounds. The double-double was the second of her career as she played 30 minutes vs. the Eagles.

Jennings started league play by posting three straight double-doubles for the first time in her career, scoring 10 points with 11 rebounds at Auburn before 12 points and 10 rebounds against Alabama. Against Georgia, Jennings posted 12 points and 12 rebounds. Jennings is the first UK player in the Mitchell Era to post a double-double in each of the first three games to start league play.

At Vanderbilt, Jennings led UK with 18 points and nine rebounds. Her 18 points scored were a season-high in an SEC game, while she shot 9-of-13 from the field, which was her most efficient outing with at least five attempts all season.

Jennings is averaging 9.9 points per game with 6.9 rebounds per game, 0.8 blocks per game and only has 50 turnovers in 754 minutes played.

AKHATOR WINNING THE GLASS FOR CATS

Junior transfer Evelyn Akhator is still adjusting to the speed of Division I basketball, but has played well in her first season. Akhator has 12 double-doubles this season and is averaging 11.8 points and 9.6 rebounds per game. For three of Akhator's double-doubles, she has had more rebounds than points. She recently ended a stretch of 9 or more boards in six straight games.

Akhator scored 15 points with nine rebounds against Missouri and 15 points with 18 rebounds against TAMU to earn SEC Player of the Week honors. The 18 rebounds were a career high, including 10 offensive rebounds, while her .750 field-goal per-

centage against MU was a career best.

In her first ever SEC Tournament, Akhator recorded two double-doubles with 15 points and 13 rebounds against LSU and 12 points and 11 rebounds against Florida. Akhator has tied the record for most double-doubles in a season in the Matthew Mitchell era with 12. (12, Eleia Roddy - 2008-09).

Most Consecutive Games With 9+ Rebounds (Matthew Mitchell Era)

Player	Games	Date
Eleia Roddy	7	12/12/08-1/3/09
Evelyn Akhator	6	2/18/16-3/4/16
Victoria Dunlap	5	1/15/09-2/1/09
Evelyn Akhator	4	11/13/15-11/25/15

ROOKIES HAVING GOOD PERFORMANCES AS GROWING PAINS CONTINUE

Kentucky's three freshmen - Batouly Carara, Maci Morris and Taylor Murray - are going to have some growing pains in their first season in college. But so far, they have had success with those pains as all three have scored in double figures at least once.

Camara had a great game at No. 15 Arizona State as she scored 10 points - including six straight to get the Wildcats back in the game in third quarter. Camara had a strong performance at South Carolina with a career-best 14 points and adding nine rebounds. Camara has started 11 games this season and combined has scored 72 points with 42 rebounds and 14 blocks.

Morris scored 16 points to lead UK in the season opener vs. Rice and bested that with 17 against Eastern Michigan, including a career-best five 3-pointers made. She had 14 points against LSU and led Kentucky with a career-high tying 17 points on 6-of-9 shooting against Miss. State.

Murray has scored in double-figures nine times this season, including a career game against Auburn where she scored 14 points with six steals - all career highs. Murray was 2-for-2 from 3 against the Tigers with both 3s ending 8-0 Auburn runs.

Against Tenn. State, UK went on a 20-0 run with all 20 points scored by the three true freshman with Murray and Morris scoring eight each and Camara with four.

RANKINGS STREAK KEPT ALIVE

With the release of the Associated Press and USA Today/Coaches Top 25 this week, Kentucky has kept its streak of being ranked in the upper echelon of women's collegiate basketball according to the AP alive. The Wildcats have been ranked in the AP poll 231 times, including a current school-record 132 consecutive weeks that started on week 13 of the 2009-10 season.

According to the polls, UK is No. 13 in the USA Today/Coaches Top 25 and No. 12 in the AP Top 25. Kentucky started the season ranked No. 17/18 in the preseason polls, marking the sixth straight season UK has been ranked in the preseason top 20.

KENTUCKY VS. RANKED OPPONENTS

In order to be one of the nation's best, you have to play against the nation's best. So far this year, Kentucky is 7-3 vs. ranked foes which is the best winning percentage against ranked teams in program history.

UK started the season with a 68-64 OT win at No. 15 Arizona State before defeating UofL, who was receiving votes in the AP poll and is currently ranked No. 7 nationally. Kentucky followed by taking down then-No. 11/13 Duke, 71-61, inside

COMEBACK CATS

Kentucky's mantra last season could be the "Comeback Cats" as UK had to battle back from at least nine-point deficits six times and double-digit second half deficits in four games (Baylor, Louisville, Alabama and Mississippi State). UK followed a similar story line in its second game this season, trailing by 12 in the second half at Arizona State before bouncing back to earn a win in overtime.

The Cats are 86-52 (.623) in "close games" (games decided by 10 points or fewer) under Matthew Mitchell, including 6-5 this season.

BIGGEST COMEBACKS

- 19 Miami (Ohio), 53-34, 16:27 in second half, (won, 77-71) 11/21/00
- 18 Miami (Ohio), 14:35 in second half, (won, 108-102, OT) 12/21/02
- 18 MTSU, 31-13, 3:54 in first half (also down 46-29, 14:29 in 2nd half) (won, 68-66) 1/8/89
- 17 Oregon State, 38-21, 2:29 in first half (won 73-70) 11/25/04
- 17 WKU, 30-47, 17:09 in second half, (won 76-63) 12/22/03
- 17 Villanova, 19-2, 11:52 in first half (won 63-54) 12/29/96
- 16 Louisville, 32-16, 6:44 in first half (won 77-68) 12/7/14
- 16 South Carolina, 30-46 in second half, (won, 78-74) 2/14/13
- 16 Vanderbilt, 53-37, 11:19 in second half (won, 74-68) 1/6/89
- 16 Ole Miss, 24-8, 6:51 in first half (won, 69-61) 2/8/07
- 15 Mississippi State, 54-39, 15:18 in second half (won, 76-67) 3/6/15
- 14 Baylor, 40-26, 18:31 in the second half (won, 74-64) 11/17/14
- 14 Louisville, 21-7, 11:16 in first half (won 69-64) 12/1/13
- 14 Louisville, 35-21, 15:08 in second half (won, 48-47) 2/2/12
- 14 Florida, 20-6, 12:46 in first half (won, 71-67) 3/2/12
- 14 Mississippi St., 40-26, 18:52 in second half, (won, 76-65) 3/6/10
- 14 Xavier, 40-26, 18:49 in second half (won, 67-62) 3/24/05
- 14 Toledo, 32-18, 5:43 in second half (won, 85-76) 3/24/90
- 14 Auburn, 22-8, 8:36 in first half (won 91-90 2OT) 2/2/86

BIGGEST COMEBACKS IN THE MITCHELL ERA

- 16 Louisville, 32-16, 6:44 in first half (won 77-68) 12/7/14
- 16 South Carolina, 30-46 in second half, (won, 78-74) 2/14/13
- 15 Mississippi State, 54-39, 15:18 in second half (won, 76-67) 3/6/15
- 14 Baylor, 40-26, 18:31 in the second half (won, 74-64) 11/17/14
- 14 Louisville, 21-7, 11:16 in first half (won 69-64) 12/1/13
- 14 Louisville, 35-21, 15:08 in second half, (won, 48-47) 12/2/12
- 14 Florida, 20-6, 12:46 in first half, (won, 71-67) 3/2/12
- 14 Mississippi St., 40-26, 18:52 in second half, (won, 76-65) 3/6/10
- 13 Auburn, 25-12, 9:52 in first half, (won, 73-71) 1/19/14
- 12 Arizona State, 37-25, 5:01 in second half, (won, 68-64ot) 11/15/15**
- 12 Cincinnati, 18-6, 13:18 in first half, (won, 58-55) 11/17/08
- 11 Middle Tenn., 52-41, 15:41 in second half, (won 81-72) 12/29/10
- 11 Ole Miss, 36-25, 00:27 in first half, (won 74-68) 1/27/11
- 11 Middle Tenn., 23-12, 9:54 in first half (won, 68-66 OT) 3/21/08
- 11 Arkansas, 30-19 in first half (won, 80-74 OT) 2/7/13
- 11 DePaul, 21-10 in first half (won, 96-85) 12/12/13

Rupp Arena, and No. 18/21 Tennessee, 64-63, in Memorial Coliseum.

The Wildcats faced their first ranked foe in the month of January on Thursday, Jan. 14 vs. No. 2/2 South Carolina. UK led for three periods before the Gamecocks posted 22 points in the fourth period to earn the win.

After starting Feb. with a loss at South Carolina, UK defeated then-No. 14/13 Miss. State, 83-60.

UK earned a 69-59 win over then-No. 24 Missouri before a 71-58 win at then-No. 11 Texas A&M.

UK earned its seventh win over a ranked foe in the SEC Tournament against No. 25/24 Florida before falling to highly ranked South Carolina.

Matthew Mitchell is 43-46 all-time vs. ranked teams, and 15-27 vs. the top-10.

2015-16 Results Against Ranked Opponents

- No. 15/15 Arizona State (A) - W, 68-64ot
- No. 11/13 Duke (H) - W, 71-61
- No. 2/2 South Carolina (H) - L, 73-62
- No. 18/21 Tennessee (H) - W, 64-63
- No. 2/2 South Carolina (A) - L, 78-68
- No. 14/13 Mississippi State (A) - W, 83-60
- No. 24/24 Missouri (H) - W, 69-59
- No. 11/11 Texas A&M (A) - W, 71-58
- No. 25/24 Florida (N) - W, 92-69

No. 2/3 South Carolina (N) - L, 93-63

EPPS, THOMPSON, AKHATOR, MORRIS ALL-SEC

The Southeastern Conference announced that junior guard Makayla Epps, senior guard Janee Thompson, junior post Evelyn Akhator and freshman guard Maci Morris have earned All-SEC honors for their performances this season.

Epps was named to the All-SEC First Team, becoming the third player in the Matthew Mitchell era to record All-SEC First Team honors twice.

Thompson and Akhator were named All-SEC Second Team, the first such honors for each, while Morris was tabbed to the SEC All-Freshman Team.

MITCHELL TURNS PROGRAM AROUND IN 2009-10

In 2009-10, Coach Mitchell implemented the "40 minutes of dread" style of play starting Kentucky on an impressive run of success.

- Recorded an impressive 184-56 overall record, including a 106-12 mark at home.
- Won 20-plus games every year, averaging 26.2 wins per season over the last seven years.
- Advanced to a school-record seven straight NCAA Tournaments, including three Elite Eight trips during that span.

- Seven straight top-four SEC finishes, including winning the SEC regular season title in 2012, its first in 30 years.
- Advanced to the SEC Tournament championship game four times with seven semifinal trips.
- Ranked in the top five nationally four of the last seven seasons in turnover margin.
- Forced 800 or more turnovers four of the last seven seasons.

THE MAGIC "80"

The Wildcats hold a remarkable 330-22 (.937) record since 1974 when scoring 80 points or more. The last loss came against Dayton on March 22, 2015 when the Cats fell 99-94 in the 2nd round of the NCAA Tournament. UK is 84-4 (.954) under Mitchell when scoring 80 points or more.

UK IN OVERTIME

UK is 28-24 all-time in overtime games, including an 9-2 mark under Matthew Mitchell, who is 11-3 in his 11-year career as a head coach in extra minutes. The Wildcats are 1-0 this season after a 68-64 win at No. 15 Arizona State on Nov. 15, 2015.

KENTUCKY ALL-TIME

Kentucky is 759-503 (.601) in its 42nd year of varsity women's basketball, including 217-88 (.711) in nine seasons under Matthew Mitchell. Win No. 750 came against Auburn on Jan. 17 in Memorial.

HARPER, RICH, ROE, GOODIN-ROGERS LEAVE UK

Three players left the women's basketball program prior to the start of the 2015-16 season, while Kyvin Goodin-Rogers left the team on Nov. 30. On Oct. 15, Chrishae Rowe was dismissed from the team for failing to uphold the standards of the program. The other three players also elected to transfer, with Linnae Harper making the decision to leave on Oct. 26 and Morgan Rich leaving the team on Nov. 3 before Goodin-Rogers left.

WILDCATS PICKED TO FINISH FIFTH IN SEC

The Southeastern Conference announced its Preseason Media Poll on Oct. 20, as voted on by a panel of both SEC and national media members. Kentucky was picked to finish fifth in the league, while 2015 SEC champion South Carolina was tabbed as the top team in the conference with 265 votes. The Wildcats were also selected to finish fifth in the preseason poll by league coaches.

Preseason Media Poll

1. South Carolina (265)
2. Tennessee (248)
3. Mississippi St. (215)
4. Texas A&M (207)
5. Kentucky (205)
6. Ole Miss (169)
7. Missouri (165)
8. Arkansas (138)
9. Georgia (128)
10. LSU (128)
11. Vanderbilt (80)
12. Florida (78)
13. Auburn (65)
14. Alabama (34)

Preseason Coaches Poll

1. South Carolina (168)
2. Tennessee (158)
3. Texas A&M (138)
4. Mississippi St. (134)
5. Kentucky (125)
6. Missouri (94)
7. Ole Miss (81)
8. Arkansas (77)
9. Georgia (75)
10. LSU (64)
11. Vanderbilt (61)
12. Florida (54)
13. Auburn (29)
14. Alabama (16)

CORSARO, SCOTT SIGNED NLI FOR 2016

UK added two talented players to its 2016 class in the early signing period as highly ranked guard Lindsey Corsaro from Indianapolis and talented all-around athlete Chanin Scott from Charlotte have signed National Letters of Intent.

Lindsey Corsaro, a 6-foot guard out of Roncalli High School in Indianapolis, has racked up the

THE PRICE IS RIGHT! NOTES FROM STAT GURU COREY PRICE

- Kentucky's 23-point win over Mississippi State was its second largest margin of victory ever against a team ranked in the Associated Press Poll Top 25 (defeated #20 Rutgers by 29 points on Jan. 17, 1984).
- Against Florida, UK had five players score in double figures in an SEC Tournament game for the first time in the Matthew Mitchell era
- For the second time in school history UK has at least seven wins against teams ranked in the Top 25 of the Associated Press Poll in a single season (defeated eight ranked teams in 2012-2013).
- The first- and second-largest rebounding margins in the Matthew Mitchell era have occurred this season against Mississippi State (+26) and Texas A&M (+25).
- For the first time in school history two UK Hoops players had at least 15 points and at least 16 rebounds in the same game when Jennings recorded 15 points/16 rebounds and Akhator had 15 points/18 rebounds against TAMU.
- UK has tied the Matthew Mitchell era record for most games shooting at least 50% from the field in a single season (six, tied with the 2013-2014 team).
- Janee Thompson had the most points by a UK Hoops player in the final regular season home game of their career in the Mitchell era (24).
- Janee Thompson is responsible for all three 10-assist games in the Matthew Mitchell era.
- Janee Thompson has set a new Matthew Mitchell era record for most games with at least six assists in a single season (13).
- Janee Thompson is the first UK Hoops player with two points/assists double-doubles in a single season since Jodie Whitaker in 1987-1988.
- UK shot 54% from the floor against LSU, which is its best shooting performance in an SEC home game in the Matthew Mitchell era.
- Against Florida, UK had its best shooting performance from the field in an SEC game in the Matthew Mitchell era (58%), and its best in an SEC game since Feb. 18, 2007 against Arkansas (60.7%).

awards during her high school career. She is in the top portion of the ESPN HoopGurlz Top 100 as a five-star recruit, sitting at No. 35 in the nation while she was also tabbed as the No. 8 guard in the class of 2016.

Corsaro was named to the Naismith Trophy Girl's High School Player of the Year presented by Hilton Worldwide – Midseason Team on Jan. 14 and selected to the 2016 McDonald's All-American Game.

Chanin Scott is a 6-foot wing player out of North Carolina, where she was a member of the No. 4 nationally-ranked Myers Park High School Team. Scott helped the Mustangs win two consecutive North Carolina 4A Championships in 2014 and 2015, and is tabbed as the No. 41 wing in nation by ESPN.

CATS EARN HIGHEST GPA IN MITCHELL ERA

Kentucky not only excels on the court but in the classroom as well. The Wildcats earned a 3.335 grade-point average in the 2014 fall semester, the highest mark in the Matthew Mitchell era, while the team has had a 3.0 GPA or better in five straight semesters, including a 3.077 in the fall of 2015.

In eight seasons under Mitchell, 19 Wildcats have been named to the SEC Academic Honor Roll and 100 percent of his players in their final season of eligibility have received their degree, including all four seniors last year.

- UK shot 60% from the field in the second half vs. Florida, its best shooting performance in a half in an SEC road game since Feb. 16, 2012 at Alabama (60% in the second half).

Most Double-Doubles In A Single Season (Matthew Mitchell Era)

- 12, EVELYN AKHATOR (2015-2016)
12, Eleia Roddy (2008-2009)
10, Victoria Dunlap (2008-2009)
9, Samari Walker (2013-2014)
9, DeNesha Stallworth (2012-2013)
9, Victoria Dunlap (2010-2011)
9, Victoria Dunlap (2009-2010)

Most 20-Point Games In A Single Season (Matthew Mitchell Era)

- 15, Victoria Dunlap (2009-2010)
12, Victoria Dunlap (2010-2011)
11, A'dia Mathies (2011-2012)
10, MAKAYLA EPPS (2015-2016)

Most Games With 6 Or More Assists, Single Season (Matthew Mitchell Era)

- 13, JANE THOMPSON (2015-2016)
11, Amber Smith (2009-2010)

Most 10+ Rebound Games, Single Season (Matthew Mitchell Era)

- 14, EVELYN AKHATOR (2015-2016)
14, Samarie Walker (2013-2014)
13, Samarie Walker (2012-2013)
13, Victoria Dunlap (2008-2009)
13, Eleia Roddy (2008-2009)

Most 3-Point Field Goals Made by A Freshman (School History)

- 50, Sara Potts (2001-2002)
49, Carly Ormerod (2005-2006)
43, Laura Meadows (1997-1998)
41, MACI MORRIS (2015-2016)

A WINNING INSTITUTION

Kentucky is the only school to have both their men's and women's basketball teams ranked in the Top 25 of every Associated Press Poll since the start of last season. UK has tallied a 399-102 combined record between its two programs since 2009-10. That record includes a 222-16 mark in Lexington. UK is one of three schools to have both men's and women's programs as a top four seed in the NCAA Tournament.

SIX FORMER WILDCATS PLAYING OVERSEAS

UK Hoops currently has seven alumnae who signed professional contracts to play overseas for the 2015-16 season.

Azia Bishop took her talents to Turkey, where she is playing for Ses Okullari 55 Genclik for her first professional season.

Victoria Dunlap re-entered the professional rankings after taking time off following a stint with the Seattle Storm. She recently signed to Sport León in Spain and was named player of the week for a strong performance she had recently.

Bria Goss is currently playing her first professional year in Finland for Hyvinkään Ponteva.

A'dia Mathies stayed with Ramat Hasharon in Israel for another year, while 2015 alum Jennifer O'Neill will also be in the country playing for Hapoel Rishon Le-Zion.

After spending a year in Spain, DeNesha

Stallworth has signed a contract with SEQ Basketball in Australia.

Samarie Walker rounds out the list of active professionals out of UK's program. She recently signed with the Visby Ladies in Sweden.

MATTHEW AND JENNA MITCHELL DONATE \$1 MILLION TO UK ATHLETICS

In June of 2014, Coach Matthew Mitchell and his wife, Jenna, pledged \$1 million over the next 10 years to the University of Kentucky Athletics Department. The donation will provide UK Athletics \$100,000 per year over the next 10 years to be used for a variety of capital projects, including updates and renovations for football. The donation is the largest ever given by a UK athletics employee to the athletics department.

RUPP ARENA CHOSEN FOR THREE STRAIGHT NCAA REGIONAL TOURNAMENTS

For the first time since the women's basketball Final Four in 1986, Rupp Arena and the University of Kentucky have been selected to host the NCAA regional tournament in 2016, 2017 and 2018 for women's basketball, the NCAA Division I Women's Basketball Committee has announced.

In 2016, Bridgeport, Conn. (Webster Bank Arena), Dallas, Texas (American Airlines Center), Lexington (Rupp Arena) and Sioux Falls, S.D. (Denny Sanford Premier Center) will serve as the four regional sites March 25-28.

In 2017, Bridgeport (Webster Bank Arena) and Lexington (Rupp Arena) will again host, joined by Oklahoma City (Chesapeake Energy Arena) and Stockton, Calif. (Stockton Arena) March 24-27.

In 2018, Lexington will again play host at Rupp Arena, joined by Albany, N.Y. (Times Union Center), Kansas City, Mo. (Sprint Center) and Spokane, Wash. (Spokane Veterans Memorial Arena), with regional play taking place March 23-26.

CATS IN THE RECORD BOOK ...

EVELYN AKHATOR

Career Double-Doubles:

9. DeNesha Stallworth, 15
10. Selia Helm/Karen Mosely, 14
- T13. Evelyn Akhator, 12

Consecutive Double-Doubles:

- T9. Evelyn Akhator 3 (A&M, LSU, UF)

Single Season Rebounds:

8. Victoria Dunlap (09-10), 293
- Samarie Walker (12-13), 293
9. Victoria Dunlap (08-09), 290
- ** Akhator currently has 281, needing 9 more to move into the top 10.

Single Season Rebounding Avg:

6. Jennifer Humphrey (06-07), 10.3
7. Evelyn Akhator (15-16), 9.4
7. Leslie Nichols (84-85), 9.1
- Victoria Dunlap (08-09), 9.1
9. Kim Denkins (95-96), 9.0

BATOULY CAMARA

Freshman Rebounds:

9. Kim Denkins (94-95), 142
10. Jennifer Humphrey (02-03), 138
- ** Camara currently has 122, needing 16 more to move into the top 10.

Freshman FG%:

6. Josh Mills (89-90), 50.8%
7. Batouly Camara (15-16), 50.0%
7. Makayla Epps (13-14), 48.3%
8. Sandy Harding (83-84), 48.3%
- Kristi Cushenberry (88-89), 48.1%
10. Katie Vieth (96-97), 47.3%

Freshman Blocks:

5. Azia Bishop (11-12), 31
6. Batouly Camara (15-16), 27

MAKAYLA EPPS

Single Season Points:

9. Sara Potts (2001-05), 530
10. Stacey Reed (1993-94), 509
- A'dia Mathies (2011-12), 509
- ** Epps has 479 points, needing 30 more to move into the top 10.

MACI MORRIS

Freshman Points:

9. Carly Ormerod (05-06), 298
10. SeSe Helm (00-01), 294
- ** Morris currently has 253, needing 41 more to move into the top 10.

Freshman Field Goals Attempted:

9. Leslie Nichols (82-83), 247
10. SeSe Helm (00-01), 246
- ** Moris currently has 238, needing eight more to move into the top 10.

Freshman 3-Pointers Made:

1. Sara Potts (01-02), 50
2. Carly Ormerod (05-06), 49
3. Laura Meadows (97-98), 43
4. Maci Morris (15-16), 41

Freshman 3-Point FG Percentage:

1. Carly Ormerod (05-06), 41.5%
2. Maci Morris (15-16), 36.0%

2. Sara Potts (01-02), 34.0
3. Laura Meadows (97-98), 33.3

Freshman 10+ Scoring Games:

7. Leslie Nichols (82-83), 17
- Laura Meadows (97-98), 17
- Sarah Elliot (04-05), 17
10. Jodie Whitaker (85-86), 15
- ** Morris currently has 14, needing just one more to move into the top 10.

TAYLOR MURRAY

Freshman Free Throw Percentage (min. 50 atts.):

1. SeSe Helm (00-01), 86.1
2. Kristi Cushenberry (88-89), 85.0
3. Chante' Bowman (04-05), 84.5
4. Taylor Murray (15-16), 82.5
4. Karen Killen (90-91), 78.4

Freshman Steals:

3. Patty Jo Hedges (79-80), 60
4. Sandy Harding (83-84), 55
5. Taylor Murray (15-16), 53

Freshman Assists:

7. Rita Adams (00-01), 87
- A'dia Mathies (09-10), 87
8. Daniesha Hawthorne (01-02), 73
9. Taylor Murray (15-16), 66
10. Samantha Mahoney (04-05), 67

JANEE THOMPSON

Career Assists:

8. Tracye Davis, 367
9. A'dia Mathies, 349
10. Tiffany Wait, 339
- ** Thompson currently has 336, needing 3 more to move into the top 10.

Career Assists Per Game:

10. Leslie Nichols, 2.909
- ** Thompson currently sits at 2.897.

Career 3-Point FG Percentage:

9. Jennifer O'Neil, 34.9%
10. Jenny Pfeiffer, 34.7%
- ** Thompson currently sits at 34.5%

Single Season 3-Point FG Made:

10. Jenny Pfeiffer (2006-07), 57
- ** Thompson currently has 52, needing five more to move into the top 10.

Single Season 3-Point FG %:

3. Tiffany Wait (98-99), 41.8%
4. Carly Ormerod (05-06), 41.5%
5. Janee Thompson (15-16), 41.3%
6. Stacey Reed (92-93), 38.7%
7. Keyla Snowden (09-10), 38.6%

Single Season Assists:

8. Sandy Harding (83-84), 168
9. Rita Adams (01-02), 162
10. Amber Smith (09-10), 161
- ** Thompson currently has 146, needing 15 more to move into the top 10.

TEAM

Points:

10. 2,421 (1979-80)
- ** Kentucky has scored 2,229 points this season, needing 192 more points to move into the top 10.

Scoring Margin:

3. 16.0 (1989-90)
4. 14.5 (2011-12)
5. 14.4 (1980-81)
6. 14.3 (2009-10)
7. 13.4 (2015-16)
8. 12.9 (1982-83)

Blocks:

9. 129 (2011-12)
10. 125 (2004-05)
- ** Kentucky currently has 115 blocks this season, needing 10 more to move into the top 10.

Fewest Points Allowed in a Season:

- Currently at 1,826 (30 games)
- Record: 2,054 (2000-01, 27 games)

Single Season Win Streaks

- T2. 11 games (2015-16)
- T9. 8 games (2015-16)

WHEN WAS THE LAST TIME ...

SCORING

A player scored 40+ points: 42, Makayla Epps vs. Miss. State, 1-12-15
A player scored 30+ points: 31, Makayla Epps vs. Miss. State, 3-7-15
A player scored 25+ points: 27, Makayla Epps at Florida, 1-31-16
A player scored 20+ points: 22, Makayla Epps vs. Florida, 3-4-16
Player came off the bench to score 20 or more points: 21, Jennifer O'Neill vs. Georgia, 2-1-15

Two players score 20 or more points in a game: vs. Morehead St., 11-18-15 (28, Alexis Jennings; 22, Janee Thompson; 21 Makayla Epps)

Three players had 20 or more points in a game: vs. Morehead St., 11-18-15 (28, Alexis Jennings; 22, Janee Thompson; 21 Makayla Epps)

Two players score 30 points or more in a game: n/a

A player record five or more consecutive 20-plus point games: 7 by Kim Denkins (27 vs. Indiana, 12-8-95; 22 vs. Florida, 12-16-95; 20 vs. Syracuse, 12-21-95; 24 vs. Miami (OH), 12-32-95; 21 vs. Duke, 12-29-95; 31 vs. N.C. State, 12-30-95; 20 vs. Ole Miss, 1-3-96)

A player record four or more consecutive 20-plus point games: 4 by Makayla Epps (22 at Ole Miss, 1-21-16; 23 vs. Tennessee, 1-25-16; 25 vs. Vanderbilt, 1-28-16; 27 at Florida, 1-31-16)

A player record three or more consecutive 20-plus point games: 4 by Makayla Epps (22 at Ole Miss, 1-21-16; 23 vs. Tennessee, 1-25-16; 25 vs. Vanderbilt, 1-28-16; 27 at Florida, 1-31-16)

A player record back-to-back 20-plus point games: 4 by Makayla Epps (22 at Ole Miss, 1-21-16; 23 vs. Tennessee, 1-25-16; 25 vs. Vanderbilt, 1-28-16; 27 at Florida, 1-31-16)

A player record back-to-back 30-plus point games: Sara Potts (32 vs. UTC, 3/20/05) and (31 vs. Xavier, 3/24/05)

A player score 15 or more points in the 1st half: 15, Makayla Epps vs. Louisville, 12-10-15

A player score 15 or more points in the 2nd half and OT: 17, Makayla Epps at South Carolina, 2-4-16

A player score 20+ points in the 1st half: 20, Amani Franklin vs. UCSB, 12-21-08

A player score 20+ points in the 2nd half and OT: 20, Makayla Epps at Florida, 1-31-16

A player hit a last-second shot to win the game: Makayla Epps vs. Mississippi State, 1-12-15 (hit the game-winning basket with 0.4 remaining in the contest to put Kentucky up 92-90 in the 2nd OT)

A freshman score 25 points or more: 27, Alexis Jennings vs. Tennessee State, 12-28-14

All five starters in double figures: vs. Florida, 3-4-16

No player scored in double figures: vs. LSU, 1-16-03

DOUBLE-DOUBLES

A player record a double-double: Evelyn Akhator (12 pts/11 rbs) vs. Florida, 3-4-16

10-20 Game: DeNesha Stallworth (16 pts/20 rbs) at Mississippi State, 2-27-14

20-20 Game: Valerie Still (42 pts/20 rbs) vs. Charleston, 12-19-82

20-10 Game: Evelyn Akhator (20 pts/13 rbs) vs. Jackson St., 11-29-15

30-10 Game: Victoria Dunlap (33 pts/18 rbs) vs. Butler, 11-15-09

More than one player with a double-double in the same game: Evelyn Akhator (15 pts/18 rbs) and Alexis Jennings (15 pts/16 rbs) at Texas A&M, 2-28-16

Three players with a double-double in the same game: Alexis Jennings (28pts/13rebs), Evelyn Akhator (12pts, 16rebs), Makayla Epps (21pts, 11rebs,12asts) vs. Morehead State, 11-18-15

A player record back-to-back double-doubles: Evelyn Akhator (15 pts/18 rbs) at Texas A&M, 2-28-16; (15 pts/13 rbs) vs. LSU, 3-3-16; (12 pts/11 rbs) vs. LSU, 3-4-16

More than one player record back-to-back double-doubles: Victoria Dunlap (11 pts/12 rbs) and Eleia Roddy (13 pts/10 rbs) vs. NCAT, 1-1-09; Victoria Dunlap (20 pts/15 rbs) and Eleia Roddy (11 pts/10 rbs) vs. Miami (Ohio), 1-3-09

Double-Double in Points and Rebs: Evelyn Akhator (12 pts/11 rbs) vs. Florida, 3-4-16

Double-Double in Points and Assists: Janee Thompson (16 pts/10 ast) vs. LSU, 2-7-16

Double-Double in Points and Blocks: n/a

Double-Double in Points and Steals: Leslie Nichols (18 pts/11 steals) vs. Louisville, 2-14-86

A player record four or more consecutive double-doubles: 4 straight Victoria Dunlap (16 pts/12 rbs) vs. Alabama, 1/15/09; (12 pts/13 rbs) vs. Miss. State, 1-18-09; vs. LSU (10 pts/11 rbs, 1/25/09; (16 pts/12 rbs) vs. Florida, 1-29-09; 7 straight - Eleia Roddy vs. ETSU (13 pts/11 rbs) 12/12/08; vs. Louisville (13 pts/15 rbs) 12-14-08; vs. Alabama A&M, 12-19-08 (17 pts/12 rbs); vs. UC Santa Barbara, 12-21-08 (14 pts/10 rbs); vs. IUPUI (15 pts/10 rbs) 12-30-08; vs. NCAT (13 pts/10 rbs) 1-1-09; vs. Miami (Ohio) (11 pts/10 rbs), 1-3-09

A player record a triple-double in a game: (2nd in school history) Makayla Epps, vs. Morehead State, (21pts, 12ast, 11 rebs) 11-18-15

A player record a perfect game (at least five FGs made): Makayla Epps vs. Middle Tennessee, 12-12-14 (6-of-6 FGs)

5 or more players score in double figures: 5 vs. Florida (3-4-16) - Epps (22), Thompson (19), Akhator (12), Camara (12), Morris (10)

6 or more players score in double figures: 6 vs. Tennessee St. (12-28-15) - Akhator (14), Jennings (10), Thompson (10), Morris (13), Epps (11), Murray (13)

7 or more players score in double figures: 8 vs. Lipscomb (11-21-13) - Stallworth (14), Walker (10), Thompson (16), Goss (18), Evans (12), O'Neill (11), Pinkett (15), Harper (12)

FIELD GOALS

Made 12 FG in a game: 12, Alexis Jennings vs. Morehead St, 11-18-15

Made 13 FG in a game: 18, Makayla Epps vs. Mississippi State, 1-12-15

Made 14 FG in a game: 18, Makayla Epps vs. Mississippi State, 1-12-15

Made 15 FG in a game: 18, Makayla Epps vs. Mississippi State, 1-12-15

Made 16 FG in a game: 18, Makayla Epps vs. Mississippi State, 1-12-15

Made 17 FG in a game: 18, Makayla Epps vs. Mississippi State, 1-12-15

Made 18 FG in a game: 18, Makayla Epps vs. Mississippi State, 1-12-15

FIELD GOALS ATTEMPTED

Attempted 29 FG in a game: 30, Makayla Epps vs. Miss. State, 1-12-15

Attempted 28 FG in a game: 30, Makayla Epps vs. Miss. State, 1-12-15

Attempted 25 FG in a game: 30, Makayla Epps vs. Miss. State, 1-12-15

Attempted 24 FG in a game: 30, Makayla Epps vs. Miss. State, 1-12-15

Attempted 23 FG in a game: 30, Makayla Epps vs. Miss. State, 1-12-15

Attempted 22 FG in a game: 30, Makayla Epps vs. Miss. State, 1-12-15

Attempted 21 FG in a game: 21, Epps/Jennings vs. More. St., 11-18-15

Attempted 20 FG in a game: 20, Janee Thompson vs. Missouri, 2-25-16

THREE-POINTERS

A player with 5 in a game: 5, Maci Morris vs. Eastern Mich., 11-25-15

A player with 6 in a game: 6, A'dia Mathies vs. Dayton, 3-26-13 (6-7)

A player with 7 in a game: *7, Sara Potts vs. Chattanooga, 3-20-05 (7-14)

Attempted 10 or more in a game: 10, Jennifer O'Neill vs. Vandy, 3-5-15

FREE THROWS

Made 10 FT in a game: 12, Makayla Epps at Ole Miss, 01-21-16

Made 11 FT in a game: 12, Makayla Epps at Ole Miss, 01-21-16

Made 12 FT or more in a game: 12, Makayla Epps at Ole Miss, 01-21-16

Attempted 10 FT in a game: 12, Evelyn Akhator vs. LSU, 3-3-16

Attempted 11 FT in a game: 12, Evelyn Akhator vs. LSU, 3-3-16

Attempted 12 FT in a game: 12, Evelyn Akhator vs. LSU, 3-3-16

Attempted 15 or more FTs in a game: 15, Makayla Epps vs. Oklahoma, 11-28-14

Hit 100% (10 or more attempts): Makayla Epps, 01-21-16 (12-12)

WHEN WAS THE LAST TIME ...

REBOUNDS

A player with 10+ rebounds: 11, Evelyn Akhator, vs. Florida, 3-4-16
A player with 11+ rebounds: 11, Evelyn Akhator, vs. Florida, 3-4-16
A player with 12+ rebounds: 13, Evelyn Akhator, vs. LSU, 3-3-16
A player with 13+ rebounds: 13, Evelyn Akhator, vs. LSU, 3-3-16
A player with 14+ rebounds: 18, Evelyn Akhator, at Texas A&M, 2-28-16
A player with 15+ rebounds: 18, Evelyn Akhator, at Texas A&M, 2-28-16
A player with 16+ rebounds: 18, Evelyn Akhator, at Texas A&M, 2-28-16
A player with 17+ rebounds: 18, Evelyn Akhator, at Texas A&M, 2-28-16
A player with 18+ rebounds: 18, Evelyn Akhator, at Texas A&M, 2-28-16
A player with 19+ rebounds: 20, DeNesha Stallworth at Miss. State, 2-27-14
A player with 20+ rebounds: 20, DeNesha Stallworth at Miss. State, 2-27-14
A player with 21+ rebounds: 23, Victoria Dunlap vs. Louisville, 12-05-10
A player with 25+ rebounds: *27, Valerie Still vs. National College, 2-9-82
A player with back-to-back games with 15+ rebounds: Victoria Dunlap 18 vs. Butler (11-15-09) and 16 vs. Morehead State (11-17-09)
10+ Rebs in three consecutive games: 3, Evelyn Akhator (2016)
10+ Rebs in four consecutive games: 4, Victoria Dunlap (2009)
10+ Rebs in five consecutive games: 7, Eleia Roddy (2008)
10+ Rebs in six consecutive games: 7, Eleia Roddy (2008)
Two players grab 10+ rebounds in a game: 18, Akhator; 16, Jennings at Texas A&M, 2-28-16
Three players grab 10+ rebounds in a game: 16, Akhator; 13, Jennings; 11, Epps vs. Morehead State, 11-18-15

ASSISTS

A player with 8 or more assists in a game: 10, Janee Thompson vs. LSU, 2-7-16
A player with 9 or more assists in a game: 10, Janee Thompson vs. LSU, 2-7-16
A player with 10 or more assists in a game: 10, Janee Thompson vs. LSU, 2-7-16
A player with 11 or more assists in a game: 12, Makayla Epps vs. Morehead State, 11-18-15
A player with 12 or more assists in a game: 12, Makayla Epps vs. Morehead State, 11-18-15

BLOCKS

A player with 5 or more blocks in a game: 5, Evelyn Akhator, vs. Morehead State, 11-18-15
A player with 6 or more blocks in a game: 6, Azia Bishop vs. Tennessee State, 12-28-14
A player with 7 or more blocks in a game: *7, DeNesha Stallworth vs. Texas A&M, 2-18-13

STEALS

A player with 5 steals in a game: 6, Taylor Murray vs. Auburn, 1-17-16
A player with 6 steals in a game: 6, Taylor Murray vs. Auburn, 1-17-16
A player with 7 steals in a game: 7, Janee Thompson vs. TSU, 12-28-14
A player with 8 steals in a game: 9, A'dia Mathies vs. Nebraska-Omaha, 11-23-11
A player with 9 steals in a game: 9, A'dia Mathies vs. Nebraska-Omaha, 11-23-11
A player with 10 steals in a game: 10, Erica Jackson vs. ECU, 2-16-99
A player with 11 or more steals in a game: *11, Leslie Nichols vs. Louisville, 2-14-86

MINUTES

Played every minute of a game: 40, Makayla Epps vs. Duke, 12-20-15
Played over 40 minutes: 42, Janee Thompson, at Arizona St., 11-15-15
Played over 45 minutes: vs. Baylor, 12-6-13 (Goss 49; Evans 51; O'Neill 46)

Played over 50 minutes: 51, Kastine Evans vs. Baylor - 4OT, 12-6-13

FOULS

Four or more UK players foul out in a game: Jennifer Humphrey, Sarah Elliott, Chanté Bowman, Brittany Edelen vs. Louisville, 12-3-06

THE LAST TIME KENTUCKY...

Won a game by 20 or more pts: +23 (92-69) vs. Florida, 3-4-16
Won an SEC game by 20 or more pts: +23 (92-69) vs. Florida, 3-4-16
Won a game by 30 or more pts: +42 (81-39) vs. Tenn. St., 12-28-1529-15
Won an SEC game by 30 or more pts: +30 (108-78) vs. Ole Miss, 2-13-14
Won a game by 40 or more pts: +42 (81-39) vs. Tenn. St., 12-28-15
Won an SEC game by 40 or more points: +44 (97-53) vs. Auburn, 1-20-13
Won a game by 50 or more pts: +68 (92-24) vs. Jackson St., 11-29-15
Won an SEC game by 50 or more pts: *+53 (100-47) vs. Miss. State, 1-17-13
Won a game by 60 or more pts: +68 (92-24) vs. Jackson St., 11-29-15
Won a game by 70 or more pts: +75 (100-25) vs. Jacksonville St., 11-15-11
Scored 100 pts or more in a game: 112 vs. Morehead St., 11-18-15
Scored 100 pts or more in an SEC game: 108 vs. Ole Miss, 2-13-14
Scored 90 points or more in a game: 92 vs. Florida, 3-4-16
Scored 90 points or more in three straight games: 96 vs. Wagner, 11-10-13; 103 vs. Georgia Southern, 11-13-13; 96 vs. Central Michigan, 11-17-13
Scored 90 points or more in four straight games: 4 - 96 vs. Wagner, 11-10-13; 103 vs. Georgia Southern, 11-13-13; 96 vs. Central Michigan, 11-17-13, 116 vs. Lipscomb 11-12-13
Scored 80 points or more in a game: 92 vs. Florida, 3-4-16
Scored 50 points or more in the first half: 54 vs. Morehead St., 11-18-15
Scored 50 points or more in the second half: 50 vs. Florida, 3-4-16
Scored 60 points or more in first half: 60 vs. Grambling, 12-29-13
Scored 60 points or more in second half: 60 vs. Ole Miss, 2-13-14
Lost a game by 20 or more points: -30 (93-63) vs. South Carolina, 3-5-16
Lost a game by 30 or more points: -30 (93-63) vs. South Carolina, 3-5-16
Lost a game by 40 or more points: -44 (39-83) vs. Tennessee, 1-27-2001
Lost an SEC game by 40 or more pts: -44 (39-83) vs. Tennessee, 1-27-01
Lost a game by 50 or more points: -72 (38-110) vs. Tennessee, 1-21-01
Lost a game by 60 or more points: -72 (38-110) vs. Tennessee, 1-21-01
Lost a game by 70 or more points: -72 (38-110) vs. Tennessee, 1-21-01
Allowed 100 points: 130 by Baylor, 12-6-13
Allowed 90 or more points: 93 by South Carolina, 3-5-16
Scored fewer than 50 points: 48 vs. Louisville, 12-2-12
Scored fewer than 40 points: 36 vs. LSU, 12-18-2005
Scored fewer than 25 points in a half: 17 (1st) at Arizona State, 11-15-15
Scored fewer than 20 points in a half: 17 (1st) at Arizona State, 11-15-15
Held opponent to 50 points or fewer: 39 by Tenn. State, 12-28-15
Held opponent to 40 points or fewer: 39 by Tenn. State, 12-28-15
Held opponent to 30 points or fewer: 24 by Jackson St., 11-29-15
Held opponent to 20 pts or fewer in the 1st half: 19 by Alabama, 1-7-16
Held opponent to 20 pts or fewer in the 2nd half: *7 by Jackson St., 11-29-15
Held SEC opp. to 20 pts or fewer in the 1st half: 19 by Vanderbilt, 2-14-16
Held an opponent to 10 points or fewer in the first half: *9 by Charleston Southern, 12-10-04
Held an opponent to 10 points or fewer in the second half: *7 by Jackson St., 11-29-15
Won a game after trailing at the half: vs. Tennessee, 1-25-16 (35-28)
Won a game after trailing 10+ at the half: at Arizona St., 11-15-15 (29-17)
Won an SEC game after trailing at the half: vs. Tennessee, 1-25-16 (35-28)
Won a game after trailing at the half at home: vs. Tennessee, 1-25-16 (35-28)
Won a game after trailing at the half on the road: at NKU, 12-2-15 (41-37)

WHEN WAS THE LAST TIME ...

Scored 100 or more points and lost: n/a
Scored 80 points or more and lost: vs. Dayton, 3-21-15 (99-94)
Scored 50 points or fewer and won: 48 vs. Louisville, 12-2-12
Game decided by one point: vs. Tennessee, 1-25-16 (64-63)
Game decided by two points: vs. Vanderbilt, 1-28-16 (71-69)
Game decided by three points: vs. Central Michigan, 11-22-14 (71-68)
Shot 50 percent or better vs. non-conference opponent: 51.8% (29-of-56) vs. Louisville, 12-10-15
Shot 50 percent or better vs. SEC opponent: 54.0% (27-of-50) vs. LSU, 2-7-16
Shot 50 percent or better in consecutive games: two - NKU (55.2%) 12-2-15; Louisville (51.8%) 12-10-15
Shot 55 percent or better: 58.0% (29-of-50) at Florida, 1-31-16
Shot 60 percent or better: 60.7 vs. Arkansas, 2-18-07
Shot higher 70 percent or higher in a half: 72.2 (2nd half) vs. Liberty, 3-20-10
Shot 60 percent or higher from 3: 61.1 vs. Colorado, 11-22-15
Shot 30 percent or lower: 30.6 vs. UConn, 4-1-13 (19-of-62)
Shot 20 percent or lower: 20.0 vs. Georgia, (12-of-60), 3-02-07
Shot 15 percent or lower in a half: 13.6 (1st half) vs. USC (3-of-22), 3-2-08
Held an opponent to lower than 30 percent: 26.7% (16-of-60) by Tennessee State, 12-28-15
Held an opponent to lower than 20 percent: 15.6% (7-of-45) by Jackson State, 11-29-15
Held an opponent to lower than 15 percent in a half: 4.2% (2nd half) vs. Jackson State, 11-29-15
Opponent shot 50 percent or better: 52.9% by USC (37-of-70), 3-5-16
Opponent shot 60 percent or better: 61.5 by Okla. (32-of-52), 3-30-10
Opponent shot 50 percent or better in consecutive games: Two straight - Florida, 58.0% (29-of-50), 1-31-16; South Carolina, 52.0% (26-of-50), 2-4-16
Did not hit a 3-pointer: vs. Illinois, 11-27-14 (0-of-6)
Held opponent without a 3-pointer: Texas A&M (0-3), 2-28-16
Held consecutive opponents without a 3-pointer: Delaware State, 11-10-12 (0-of-0) and Baylor, 11-13-12 (0-3)
Opponent hit 10 or more 3-pointers: 12 by South Carolina, 3-5-16
Hit 10 or more 3-pointers: 11 vs. NKU, 12-2-15
Hit 11 or more 3-pointers: 11 vs. Colorado, 11-22-15
Hit 12 or more 3-pointers: 12 vs. Auburn, 1-20-13
Hit 13 or more 3-pointers: *14 vs. Mississippi State, 1-8-12 (14-of-30)
Pulled down 60 or more rebounds: *67 vs. Morehead State, 11-18-15
Pulled down 65 or more rebounds: *67 vs. Morehead State, 11-18-15
Outrebounded by 20 or more: 25 at Texas A&M, 2-28-16 (57-32)
Had 30 or more assists in a game: 32 vs. Morehead St., 11-18-15
Had 20 or more assists in a game: 22 vs. Jackson St., 11-29-15
Had 20 or more assists in three straight games: 4 - 32 vs. Morehead St., 11-18-15; 24 vs. Colorado 11-22-15; 26 vs. Eastern Michigan 11-25-15; 22 vs. Jackson State 11-29-15
Had 20 or more assists in four straight games: 32 vs. Morehead St., 11-18-15; 24 vs. Colorado 11-22-15; 26 vs. Eastern Michigan 11-25-15; 22 vs. Jackson State 11-29-15
Had 20 or more assists in five straight games: 26 vs. Louisville (2/23/82); 25 vs. Alabama (2/26/82); 29 vs. LSU (2/27/82), 27 vs. Tennessee (2/28/82) and 24 vs. Illinois (3/14/82)
Had 19 or more blocks in a game: *19 vs. North Carolina A&T, 12-6-05
Had 10 or more blocks in a game: 12 vs. Wright State, 3-22-14
Opponent had 10 or more blocks in a game: 12 by South Carolina, 3-1-15
Had 10 or more steals in a game: 10 vs Auburn, 1-17-16
Had 20 or more steals in a game: 24 vs. Georgia Southern, 11-13-13
Had 25 or more steals in a game: *28 vs. West Virginia, 12-12-93
Opponent had 10 or more steals in a game: 10 by South Carolina, 3-5-16
Forced 30 or more turnovers in a game: 37 vs. Jackson State, 11-29-15
Forced 30 or more turnovers in an SEC game: 31 vs. Tennessee, 3-3-13

Forced 40 or more turnovers in a game: *49 vs. ARK-Pine Bluff, 12-11-11
Committed 30 or more turnovers in a game: 30 at Florida, 1-31-16
Committed 30 or more turnovers and won: 34 vs. Green Bay, 3-19-12
Committed five turnovers or fewer: 5 vs. Dayton, 3-21-15
Committed 10 turnovers or fewer in a non-con game: 8 vs. Baylor, 3-29-14
Committed 10 turnovers or fewer in an SEC game: 7 vs. Missouri, 2-25-16
Committed more turnovers than the opponent: vs. USC (19-12), 3-5-16
Opponent committed fewer than 10 turnovers: 6 by Texas A&M, 2-28-16
Attempted 40 FT: 42 vs. Tennessee St., 3-20-15
Attempted fewer than five FT: 4 vs. South Carolina, 1-13-11
Made 30 FT: 31 vs. Tennessee St., 3-20-15
Made 40 FT: 49* vs. Baylor, 12-6-13
Hit 100 percent from the free-throw line (min. 10 made): *12-of-12 vs. Missouri, 1-13-13
Won an overtime game: at Arizona State, 11-15-15, (68-64) (A) 1OT
Lost an overtime game: vs. Georgia, 1-7-10 (61-60) (A)
Played a double-overtime game: vs. Miss. State, 2-12-15 (92-90) (H)
Played a triple-overtime game: vs. Baylor, 12-6-13 (133-130) (N) 4OT
Played a quadruple-overtime game: vs. Baylor, 12-6-13 (133-130) (N) 4OT
Started three freshmen in a game: (Evans, Conwright, Drake) vs. UTC, 12-11-10
Started four freshmen in a game: (Mendeng, Helm, Hawthorne, Stoglin) vs. Tennessee, 1-27-2001
Defeated a Top-5 opponent: 3-1-15 - #13/15 UK 67 - #2/2 South Carolina 56 (H)
Defeated a Top-10 opponent: 3-1-15 - #13/15 UK 67 - #2/2 South Carolina 56 (H)
Defeated a Top-25 opponent: 2-28-16 - #15/14 UK 71 - #11/11 Texas A&M 58 (A)
Defeated a Top-25 non-conference opponent at home: 12-20-15 - #8/8 UK 71 - #13/11 Duke 61 (H) Rupp Arena
Defeated a Top-25 non-conference opponent on the road: 11-15-15 - #17/18 UK 68 - #15/15 Arizona State 64 (A)
Defeated a Top-25 opponent at a neutral site: 3-4-16 #13/13 UK 92 - #25/24 Florida 69 (N) - SEC Tournament Quarterfinals
Defeated a Top-10 SEC opponent at home: 3-1-15 - #13/15 UK 67 - #2/2 South Carolina 56 (H)
Defeated a Top-25 SEC opponent at home: 2-28-16 - #15/14 UK 71 - #11/11 Texas A&M (A)
Defeated a Top-25 opponent on the road: 2-18-16 - #16/16 UK 83 - #14/14 Mississippi State 60 (A)
Defeated a Top-25 SEC opponent on the road: 2-18-16 - #16/16 UK 83 - #14/14 Mississippi State 60 (A)
Defeated a Top-10 opponent on the road: 12-7-14 - UK 77 - #7/7 Louisville 68 (A)
Defeated a Top-10 SEC opponent on the road: 2-16-14 - UK 75 - #8/8 Tennessee 71 (A)
Was defeated by an unranked opp. (while ranked) at home: vs. Vanderbilt (71-69), 1-28-16 (#12/12 in both polls)
Was defeated by an unranked opp. (while ranked) on the road: at Florida (85-79), 1-31-16 (#12/12 in both polls)
Was defeated by an unranked opp. (while ranked) at a neutral site: vs. Illinois (77-71), 11-27-14 (#9/10)

* Denotes a school record

MISCELLANEOUS STATS

LEADING SCORER

Makayla Epps	16
Evelyn Akhator	6
Janee Thompson	6
Alexis Jennings	2
Taylor Murray	1
Maci Morris	1

LEADING REBOUNDER

Evelyn Akhator	20
Alexis Jennings	8
Batouly Camara	4
Makayla Epps	1

LEADER IN ASSISTS

Janee Thompson	18
Makayla Epps	14
Taylor Murray	1

CHARGES DRAWN

Kentucky	53
Evelyn Akhator	34
Alyssa Rice	7
Batouly Camara	6
Maci Morris	4
Alexis Jennings	1
Janee Thompson	1
Opponents	28

10-SEC. BACKCOURT VIOLATION FORCED

Kentucky	1
Opponent	2

SHOT CLOCK VIOLATIONS FORCED

Kentucky	12
Opponent	8

20-POINT SCORING GAMES

Makayla Epps	10
Janee Thompson	3
Alexis Jennings	1
Evelyn Akhator	1

30-POINT SCORING GAMES

TBD	
-----	--

40-POINT SCORING GAMES

TBD	
-----	--

DOUBLE-FIGURE SCORING GAMES

Makayla Epps	25
Evelyn Akhator	21
Janee Thompson	20
Alexis Jennings	16
Maci Morris	13
Taylor Murray	9
Batouly Camara	2

DOUBLE-FIGURE REBOUND GAMES

Evelyn Akhator	14
Alexis Jennings	6
Makayla Epps	1

20-PLUS REBOUNDING GAMES

TBD	
-----	--

SEASON DOUBLE-DOUBLES

Evelyn Akhator	12
Alexis Jennings	5
Makayla Epps	1
Janee Thompson	1

TECHNICAL FOULS

Kentucky	0
Opponent	1

UK'S FIRST SUBSTITUTION

Taylor Murray	15
Alexis Jennings	8
Batouly Camara	6
Alyssa Rice	5

FIRST TO SCORE

Evelyn Akhator	10
Janee Thompson	5
Batouly Camara	5
Alexis Jennings	4
Makayla Epps	4
Maci Morris	2

JUMP BALLS CONTROLLED

Kentucky	21
Evelyn Akhator	21
Opponent	10

RUNS OF 10 OR BETTER

Kentucky	22
Opponent	6

LARGEST HALFTIME LEAD

vs. Jackson State	30
-------------------	----

LARGEST HALFTIME LEAD (SEC)

vs. Arkansas	18
--------------	----

LARGEST HALFTIME DEFICIT

vs. Arizona State	12
-------------------	----

LARGEST HALFTIME DEFICIT (SEC)

vs. South Carolina	-11
--------------------	-----

LARGEST UK LEAD

vs. Jackson State	68
-------------------	----

LARGEST UK WIN

vs. Jackson State	68
-------------------	----

LARGEST UK WIN (SEC)

vs. Alabama	25
-------------	----

LARGEST UK DEFICIT

vs. South Carolina	30
--------------------	----

LARGEST UK DEFICIT (SEC)

vs. South Carolina	30
--------------------	----

LARGEST UK LOSS

vs. South Carolina	30
--------------------	----

LARGEST UK LOSS (SEC)

vs. South Carolina	30
--------------------	----

MOST CONSECUTIVE POINTS

vs. Jackson State	24
-------------------	----

MOST CONSECUTIVE POINTS (SEC)

vs. LSU	14
---------	----

MOST CONSECUTIVE OPP. POINTS

vs. South Carolina	12
--------------------	----

MOST CONSECUTIVE OPP. PTS (SEC)

vs. South Carolina	12
--------------------	----

SPECIALTY STATS

PP - Points in the paint; POT - Points off turnovers; 2nd - Second-chance points; FB - Fast break points; BP - Bench points

KENTUCKY/OPPONENT

Opponent	PP	POT	2nd	FB	BP
vs. Rice	36/18	30/14	6/3	12/4	23/14
at Arizona State	44/26	19/10	6/11	8/0	19/12
vs. Morehead State	70/22	25/10	14/12	18/4	24/14
vs. Colorado	38/20	22/8	12/8	2/2	29/18
vs. Eastern Michigan	42/30	15/18	3/12	12/4	15/11
vs. Jackson State	44/2	42/4	21/1	14/0	28/7
at Northern Kentucky	42/16	18/10	8/8	6/0	19/37
vs. Louisville	30/18	13/13	13/5	2/3	11/9
at Middle Tennessee	40/24	21/10	10/6	12/4	19/2
vs. Duke	38/34	21/11	8/24	6/0	8/26
vs. Tennessee State	40/20	27/3	13/6	10/4	23/3
at Auburn	40/40	27/25	21/19	6/12	9/5
vs. Alabama	30/10	10/13	18/2	4/0	10/8
at Georgia	22/22	21/15	19/15	2/0	10/23
vs. South Carolina	34/38	9/16	12/15	12/0	11/14
vs. Auburn	26/18	16/11	9/14	8/6	20/16
at Ole Miss	34/32	15/22	11/18	10/4	6/10
vs. Tennessee	34/16	18/10	13/10	2/0	24/27
vs. Vanderbilt	40/24	20/13	8/5	2/0	14/8
at Florida	28/50	20/24	14/9	12/14	8/24
at South Carolina	38/44	13/15	15/17	8/12	22/15
vs. LSU	32/28	13/12	10/12	2/2	19/6
at Vanderbilt	40/24	24/8	14/11	13/2	27/21
at Mississippi State	32/24	10/6	19/10	8/2	25/45
vs. Arkansas	40/24	10/13	15/2	10/0	22/31
vs. Missouri	32/26	20/5	3/6	4/2	14/8
at Texas A&M	34/8	3/18	19/2	11/10	23/20
vs. LSU	42/32	24/17	14/15	8/0	24/23
vs. Florida	42/28	19/20	23/10	8/4	17/21
vs. South Carolina	34/38	17/18	7/13	8/2	19/32
Totals	1118/766	562/392	379/307	240/99	542/510

CLUTCH FREE THROWS - INDIVIDUAL/SEASON TOTALS

(final three minutes of regulation and overtime in a six-point game)

Player	FT-FTA	Pct.
Makayla Epps	9-10	.900
Janee Thompson	7-8	.875
Alexis Jennings	2-2	1.000
Batouly Camara	0-2	.000
TOTAL	18-22	.818

LARGEST LEAD IN 1ST HALF

vs. Jackson State	31
-------------------	----

LARGEST 2ND HALF DEFICIT IN SEC WIN

vs. Tennessee	-7
---------------	----

LARGEST DEFICIT IN 1ST HALF

at Arizona State	12
------------------	----

LONGEST WINNING STREAK

Nov. 13-Dec. 28	11
-----------------	----

LARGEST LEAD IN 2ND HALF

vs. Jackson State	68
-------------------	----

LONGEST SEC WINNING STREAK

Feb. 7-March 4	8
----------------	---

LARGEST DEFICIT IN 2ND HALF

vs. South Carolina	30
--------------------	----

LONGEST LOSING STREAK

Jan. 28-Feb. 4	3
----------------	---

LARGEST LEAD IN LOSS

at Auburn	17
-----------	----

LARGEST MEMORIAL COL. CROWD

vs. Arkansas	7,589
--------------	-------

LARGEST 1ST HALF DEFICIT IN WIN

at Arizona State	12
------------------	----

LARGEST HOME CROWD

vs. Duke	17,150
----------	--------

LARGEST 2ND HALF DEFICIT IN WIN

at Arizona State	12
------------------	----

LARGEST ROAD CROWD

at South Carolina	15,015
-------------------	--------

LARGEST 1ST HALF DEFICIT IN SEC WIN

vs. Tennessee	-10
vs. Florida	-10

LARGEST NEUTRAL CROWD

SEC Tournament Semifinals	5,632
---------------------------	-------

Head Coach Matthew Mitchell

UK's All-Time Winningest Coach 9th Season at Kentucky



- Became UK's all-time winningest coach on March 3, 2013 with 139 wins in just six seasons.
- Eighth fastest SEC women's basketball coach to reach 200 wins at their respective school. (complete list on page 6 of game notes)
- Two-time AP SEC Coach of the Year (2010 & 2012).
- Has led UK to a postseason tournament in each of his nine seasons. (2 WNIT, 7 NCAA)
- School-record seven consecutive NCAA Tournament appearances.
- Three NCAA Elite Eight finishes. (2010, 2012 and 2013)
- Three Sweet 16 appearances. (2012, 2013 and 2014)
- Led UK to its first SEC Regular Season Championship in 30 years during the 2011-12 season.
- Eight top-four finishes in the SEC in his nine seasons.
- Four SEC Tournament title game appearances in the last six years. (2010, 2011, 2013, 2014)
- 132 consecutive appearances in the AP Top 25 poll.
- School-record seven straight 20-win seasons.
- Compiled an impressive 127-26 (.830) mark at home (includes Rupp Arena), including a 106-12 (.898) record since the 2009-10 season.
- Led UK to a school-record 30 wins in 2012-13.
- Led UK to a school-record 13 SEC wins in 2011-12 and 2012-13.
- Thirteen NCAA Tournament wins.
- Forty-three wins over ranked opponents, including 15 over top 10.
- Six consecutive top-20 recruiting classes, including the nation's fifth-ranked class in 2009-10 and 2012-13.

- Has coached 16 All-Conference Performers, including two who were named SEC Player of the Year in Victoria Dunlap (twice) and A'dia Mathies (twice), two who were SEC Freshman of the Year winners in A'dia Mathies and Bria Goss, and two SEC (Co) 6th Women of the Year winners in Keyla Snowden and Jennifer O'Neill (2014 and 2015).
- A UK player won the AP SEC Player of the Year 4 straight years, the 1st SEC school to accomplish that feat.
- Under his leadership, 19 different players have been named to the SEC Academic Honor Roll, seven have been All-SEC Freshmen honorees, two were named All-Americans, including just the second State Farm/WBCA All-American in school history in Victoria Dunlap and one player (Chelsea Chowning) was named an Academic All-American, the first in school history.
- Three WNBA draft picks, including two in the first round - Dunlap was UK's first WNBA first round draft pick when she was chosen as the 11th overall pick in the 2011 WNBA Draft and A'dia Mathies became UK's highest draft pick in school history when she was selected 10th overall by the Los Angeles Sparks in the 2013 draft.

DID YOU KNOW?

- Coach Mitchell implemented UK's "40 minutes of dread" defense in 2009-10.
- Coach Mitchell and his three brothers (David, Mark, Stephen) are all Eagle Scouts.
- Named an honorary Rotarian in the Lexington chapter in 2011.
- Has three daughters, Lacy Lea Arant, Saylor Rose and Presley Blue ... Lacy is a 2012 graduate of Mississippi State ... Daughter, Saylor Rose, is named after former Wildcat, Victoria Essence Rose Dunlap.
- Used to be the lead singer of a band called "Coach Mitchell and the B Team" and is now the lead singer of "Matthew Mitchell and the Go Big Blue Band" which played this year prior to the football team's season opener at The New CWS.
- Gave \$100,000 of his new seven-year contract (May, 2012) back to the University of Kentucky for academic purposes.
- Pledged \$1 million over the next 10 years to UK Athletics through the Mitchell Family Foundation.

Year	School	Pos.	Record	SEC	Postseason
15-16	Kentucky	Head Coach	23-7	10-6	TBD/SEC Semifinals
14-15	Kentucky	Head Coach	24-10	10-6	NCAA Second Round/SEC Semifinals
13-14	Kentucky	Head Coach	26-9	10-6	NCAA Sweet 16/SEC Tournament Finals
12-13	Kentucky	Head Coach	30-6	13-3	NCAA Elite Eight/SEC Tournament Finals
11-12	Kentucky	Head Coach	28-7	13-3	NCAA Elite Eight/SEC Regular Season Champions
10-11	Kentucky	Head Coach	25-9	11-5	NCAA Second Round/SEC Tournament Finals
09-10	Kentucky	Head Coach	28-8	11-5	NCAA Elite Eight/SEC Tournament Finals
08-09	Kentucky	Head Coach	16-16	5-9	WNIT Second Round
07-08	Kentucky	Head Coach	17-16	8-6	WNIT Quarterfinals/SEC Tournament Semifinals
06-07	Morehead St.	Head Coach	14-16		Third-place OVC finish
05-06	Morehead St.	Head Coach	16-13		OVC Tournament Semifinals
04-05	Kentucky	Asst. Coach	18-16		WNIT final four
03-04	Kentucky	Asst. Coach	11-17	-	
02-03	Florida	Asst. Coach	9-19	-	
01-02	Florida	Asst. Coach	18-11		NCAA Tournament
2000-01	Florida	Asst. Coach	24-6		NCAA Tournament
1999-00	Tennessee	Grad. Asst.	33-4		NCAA Runner-up

MITCHELL VS. OPPONENTS

	UK	Overall
Alabama	9-2	9-2
Alabama A&M	2-0	2-0
Alcorn State	1-0	1-0
Appalachian State	1-0	1-0
Arizona State	1-0	1-0
Arkansas	10-1	10-1
Arkansas Pine-Bluff	2-0	2-0
Auburn	10-3	10-3
Austin Peay	4-1	4-1
Baylor	2-2	2-2
Belmont	1-0	1-0
Binghamton	-	1-0
Bradley	1-0	1-0
Boston	1-0	1-0
Butler	1-0	1-0
Centenary	-	1-0
Central Michigan	2-0	2-0
Chattanooga	1-0	1-0
Cincinnati	2-0	2-0
College of Charleston	-	1-0
Colorado	1-0	1-0
Connecticut	0-2	0-2
Dayton	1-1	1-1
Delaware	1-0	1-0
Delaware State	1-0	1-0
DePaul	2-0	2-0
Duke	2-3	2-3
East Tennessee State	1-1	1-1
Eastern Illinois	-	3-1
Eastern Kentucky	-	3-1
Eastern Michigan	1-0	1-1
Evansville	-	0-1
Florida	10-4	10-5
Florida Atlantic	1-0	1-0
Florida A&M	1-0	1-0
Furman	1-0	1-0
Georgia	7-7	7-7
Georgia Southern	1-0	1-1
George Washington	1-1	1-1
Gonzaga	1-0	1-0
Grambling State	1-0	2-0
Green Bay	1-0	1-0
Hampton	1-0	1-0
High Point	1-0	1-0
Illinois	0-1	0-1
IUPUI	1-0	1-1
Jackson State	1-0	4-1
Jacksonville State	1-0	4-1
James Madison	1-0	1-0
Kentucky Christian	-	1-0
Liberty	1-0	2-0
Lipscomb	2-0	1-0
Long Island	1-0	1-0
LSU	7-8	7-8
Louisville	6-3	6-3
Marist	2-0	2-0
Marshall	-	0-2
Marquette	0-1	0-1
McNeese State	2-0	2-0
Miami Ohio	4-0	4-0
Michigan	0-2	0-2
Michigan State	1-0	1-0
Middle Tennessee	5-2	5-2
Minnesota	0-1	0-1
Mississippi State	11-1	11-2
Mississippi Valley State	2-0	2-0
Missouri	4-0	4-0
Morehead State	6-0	6-0
Murray State	1-0	2-3
Navy	1-0	1-0
Nebraska	1-0	1-0
Nebraska Omaha	1-0	1-0
Northeastern	1-0	2-0
Northern Kentucky	2-0	2-0
North Carolina	0-1	0-1
North Carolina A&T	1-0	1-0
Notre Dame	1-1	1-1
Oklahoma	1-1	1-1
Ole Miss	7-3	7-3
Old Dominion	0-1	0-1
Pepperdine	1-0	1-0
Pikeville College	-	1-0
Rice	1-0	1-0
Samford	1-0	2-3
Sam Houston State	1-0	1-0
South Alabama	1-0	1-0
South Carolina	10-10	10-10
South Carolina-Upstate	2-0	2-0
South Florida	1-0	1-0
Southeast Missouri	-	1-3
Southern Miss	2-0	2-0
Syracuse	1-0	1-0
Tennessee	5-12	5-12
Tennessee-Chattanooga	2-0	2-0
Tennessee-Martin	2-0	5-2
Tennessee State	3-0	3-0
Tennessee Tech	1-0	2-4
Texas	0-1	0-1
Texas A&M	4-2	4-2
UC Santa Barbara	3-0	3-0
Vanderbilt	11-4	11-4
Virginia Tech	-	0-1
Wagner	1-0	1-0
Western Kentucky	0-2	0-3
William & Mary	1-0	0-1
Wisconsin	0-1	0-1
Wright State	1-0	1-0
Wofford	1-0	1-0
Xavier	0-2	0-3
Yale	1-0	1-0
Total	217-88	247-117

UK HOOPS 2015-16 PLAYER BIOS

1

BATOULY CAMARA • 6-2 • FORWARD • FRESHMAN

BRONX, N.Y. (BLAIR ACADEMY)



2015-16 (Freshman)

- Had her first career start against Tennessee on Jan. 25, leading the team in both rebounding (9) and blocks (2).
- Posted 14 points against South Carolina on Feb. 4 for a new career high and fell just short of a double-double after leading the team with nine rebounds.
- Is second on the team in blocks, with 27, and led the team in blocks during SEC play, with 15.
- Scored 10 points against No. 15/15 Arizona State on Nov. 15, 2015, including six-straight points in the second half to help kickstart the team's comeback..
- Had a career game in rebounding against No. 2/2 South Carolina on Jan. 14, leading the team on the glass with 10 rebounds and was just shy of a double-double with seven points.
- Racked up 12 points on 5-of-6 shooting against Florida in the quarterfinals of the SEC

Tournament along with two blocks.

- Field goal percentage of 50.0% would be good for the seventh-best by a freshman in program history.
- Currently ranks sixth on UK's freshman top-10 for blocks, with 27.

2015-16 Season Highs

POINTS:	14 vs. SOUTH CAROLINA 02/04/16
FGM:	7 vs. SOUTH CAROLINA 02/04/16
FGA:	13 vs. SOUTH CAROLINA 02/04/16
FTM:	4 vs. AUBURN 01/17/16
FTA:	8 vs. AUBURN 01/17/16
3FGM:	-
3FGA:	1 vs. RICE 11/13/15
O-REBOUNDS:	5 vs. SOUTH CAROLINA 02/04/16
D-REBOUNDS:	7 vs. MOREHEAD STATE 11/18/15
TOTAL REBOUNDS:	10 vs. SOUTH CAROLINA 01/14/16
ASSISTS:	2, FOUR TIMES, LAST vs. SOUTH CAROLINA 02/04/16
BLOCKS:	2, SEVEN TIMES, LAST vs. FLORIDA 03/04/16
STEALS:	1, THRICE, LAST vs. SOUTH CAROLINA 03/05/16
MINUTES:	27 vs. COLORADO 11/22/15

Camara's 2015-16 Game-by-Game Statistics

Opponent	Min	FG-A	3PT-A	FT-A	O-D-T	PF	A	TO	BS	ST	PTS
RICE	26	1-3	0-1	0-0	1-5-6	5	1	2	1	0	2
at Arizona State	26	4-5	0-0	2-2	0-3-3	4	0	2	1	0	10
MOREHEAD STATE	10	3-6	0-0	2-3	1-7-8	4	2	2	2	0	8
COLORADO	27	4-7	0-0	0-0	2-2-4	3	1	4	1	0	8
EASTERN MICHIGAN	17	1-1	0-0	2-4	1-6-7	3	0	2	2	0	4
JACKSON STATE	18	2-3	0-0	2-2	1-3-4	1	0	4	0	0	6
at Northern Kentucky	17	4-5	0-0	0-0	0-1-1	4	0	1	0	0	8
LOUISVILLE	6	0-0	0-0	0-0	0-0-0	3	1	2	0	0	0
at Middle Tennessee	21	2-6	0-0	0-0	1-3-4	3	1	0	2	0	4
DUKE	20	2-6	0-0	0-0	0-3-3	3	0	4	1	1	4
TENNESSEE STATE	21	3-8	0-0	0-0	4-2-6	0	2	2	1	0	6
at Auburn	13	1-1	0-0	0-0	0-1-1	4	0	1	0	0	2
ALABAMA	15	1-4	0-0	0-0	0-5-5	4	0	3	1	0	2
at Georgia	6	0-1	0-0	1-2	2-1-3	2	0	1	0	0	1
SOUTH CAROLINA	21	3-7	0-0	1-2	4-6-10	1	0	2	0	0	7
AUBURN	23	1-3	0-0	4-8	2-4-6	1	1	0	0	0	6
at Ole Miss	21	1-4	0-0	1-2	0-5-5	2	2	2	1	0	3
TENNESSEE*	25	4-11	0-0	0-2	4-5-9	4	0	2	2	0	8
VANDERBILT	21	0-3	0-0	0-0	0-4-4	1	0	1	0	1	0
at Florida	3	1-1	0-0	0-0	0-0-0	1	0	1	0	0	2
at South Carolina*	25	7-13	0-0	0-1	5-4-9	5	2	1	1	0	14
LSU*	33	3-4	0-0	1-2	1-2-3	3	0	4	1	0	7
at Vanderbilt*	14	2-3	0-0	1-2	0-2-2	2	0	0	2	0	5
at Mississippi State*	13	4-6	0-0	0-1	1-2-3	3	0	0	1	0	8
ARKANSAS*	24	3-4	0-0	1-1	0-5-5	2	1	1	2	0	7
MISSOURI*	21	0-2	0-0	0-0	0-1-1	2	0	1	1	0	0
at Texas A&M*	19	0-2	0-0	1-2	0-3-3	3	1	3	1	1	1
LSU*	9	1-1	0-0	0-0	0-1-1	5	1	3	1	0	2
Florida*	19	5-6	0-0	2-4	1-4-5	3	0	3	2	0	12
South Carolina*	15	4-8	0-0	0-1	0-1-1	1	0	4	0	1	8

* Started game

Career Highs

POINTS:	14 vs. SOUTH CAROLINA 02/04/16
FGM:	7 vs. SOUTH CAROLINA 02/04/16
FGA:	13 vs. SOUTH CAROLINA 02/04/16
FTM:	4 vs. AUBURN 01/17/16
FTA:	8 vs. AUBURN 01/17/16
3FGM:	-
3FGA:	1 vs. RICE 11/13/15
O-REBOUNDS:	5 vs. SOUTH CAROLINA 02/04/16
D-REBOUNDS:	7 vs. MOREHEAD STATE 11/18/15
TOTAL REBOUNDS:	10 vs. SOUTH CAROLINA 01/14/16
ASSISTS:	2, FOUR TIMES, LAST vs. SOUTH CAROLINA 02/04/16
BLOCKS:	2, SEVEN TIMES, LAST vs. FLORIDA 03/04/16
STEALS:	1, THRICE, LAST vs. SOUTH CAROLINA 03/05/16
MINUTES:	27 vs. COLORADO 11/22/15

Extras

	15-16	Career
Scored 10+ Points	3	3
Scored 15+ Points	-	-
Scored 20+ Points	-	-
Made 3+ 3FG	-	-
Double-figure Rebounds	1	1
Double-doubles	-	-
3+ Assists	-	-
2+ Steals	-	-
Led UK in Scoring	-	-
Led UK in Rebounds	4	4
Led UK in Assists	-	-
Led UK in Steals	1	1
Led UK in Blocks	14	14

Batouly Camara's Career Stats

Category: Earlham's Career Stats																
Year	GP-GS	MIN	FG-FGA	PCT	3FG-FGA	PCT	FT-FTA	PCT	OFF-DEF	TOT-AVG	PF-FO	A	TO	BLK	ST	PTS-AVG
2015-1630-11	549-18.3	67-134	.500	0-1	.000	21-41	.512	31-91	122-4.1	82-3	16	58	27	4	155-5.2	
TOTAL	30-11	549-18.3	67-134	.500	0-1	.000	21-41	.512	31-91	122-4.1	82-3	16	58	27	4	155-5.2

NCAA Tournament Career Stats

Year	GP-GS	MIN	FG-FGA	PCT	3FG-FGA	PCT	FT-FTA	PCT	OFF-DEF	TOT-AVG	PF-FO	A	TO	BLK	ST	PTS-AVG
2015-16	-	-	-	-	-	-	-	-	-	-	-	-	-	-	-	-
TOTAL	-	-	-	-	-	-	-	-	-	-	-	-	-	-	-	-

UK HOOPS 2015-16 PLAYER BIOS

2

IVANA JAKUBCOVA • 6-6 • CENTER • SENIOR

BRATISLAVA, SLOVAKIA [MURRAY STATE COLLEGE]



2015-16 (Senior)

- Is fourth on the team in blocks, with 10.
- Had a career-high two blocks and six points against Eastern Michigan on Nov. 25, 2015.
- Has led the team in blocks five times during the season, against Rice, Colorado, Eastern Michigan, Jackson State and LSU.
- Pulled down a career-high five defensive rebounds against Morehead State and EMU.

2015-16 Season Highs

Points:	6 vs. EASTERN MICHIGAN 11/25/15
FGM: 2, THREE TIMES, LAST VS. EASTERN MICHIGAN 11/25/15	
FGA:	4 vs. RICE 11/13/15
FTM:	3 vs. JACKSON STATE 11/29/15
FTA:	6 vs. JACKSON STATE 11/29/15
3FGM:	-
3FGA:	1 vs. RICE 11/13/15
O-REBOUNDS: 2, THRICE, LAST VS. SOUTH CAROLINA 02/04/16	
D-REBOUNDS: 5, TWICE, LAST VS. EASTERN MICHIGAN 11/25/15	
TOTAL REBOUNDS:	5 vs. MOREHEAD STATE 11/18/15
ASSISTS: 1, FIVE TIMES, LAST VS. MISSISSIPPI STATE 02/18/16	
BLOCKS: 2, THREE TIMES, LAST VS. JACKSON STATE 11/29/15	
STEALS:	1 vs. MIDDLE TENNESSEE 12/13/15
MINUTES:	27 vs. RICE 11/13/15

Jakubcova's 2015-16 Game-by-Game Statistics

Opponent	Min	FG-A	3PT-A	FT-A	O-D-T	PF	A	TO	BS	ST	PTS
RICE*	27	2-4	0-1	0-0	0-0-0	0	1	1	2	0	4
at Arizona State	10	0-0	0-0	0-0	0-0-0	1	0	0	1	0	0
MOREHEAD STATE	17	2-3	0-0	0-0	0-5-5	2	1	2	1	0	4
COLORADO	15	1-3	0-0	0-0	2-4-6	2	0	2	1	0	2
EASTERN MICHIGAN	19	2-2	0-0	2-2	0-5-5	3	0	2	2	0	6
JACKSON STATE	13	0-2	0-0	3-6	2-0-2	0	0	2	2	0	3
at Northern Kentucky	10	1-3	0-0	1-3	0-0-0	2	0	0	0	0	3
LOUISVILLE	3	0-1	0-0	0-0	1-1-2	1	0	0	0	0	0
at Middle Tennessee	8	1-3	0-0	0-0	0-0-0	1	1	0	0	1	2
DUKE	2	0-0	0-0	0-0	0-0-0	0	0	0	0	0	0
TENNESSEE STATE	11	0-2	0-0	0-0	1-1-2	2	1	0	0	0	0
at Auburn	3	0-0	0-0	0-0	0-0-0	1	0	2	0	0	0
ALABAMA	DNP	-	-	-	-	-	-	-	-	-	-
at Georgia	DNP	-	-	-	-	-	-	-	-	-	-
SOUTH CAROLINA	DNP	-	-	-	-	-	-	-	-	-	-
AUBURN	DNP	-	-	-	-	-	-	-	-	-	-
at Ole Miss	DNP	-	-	-	-	-	-	-	-	-	-
TENNESSEE	7	0-1	0-0	0-0	1-0-1	0	0	1	0	0	0
VANDERBILT	1	0-0	0-0	0-0	0-0-0	1	0	1	0	0	0
at Florida	DNP	-	-	-	-	-	-	-	-	-	-
at South Carolina	5	1-2	0-0	0-0	2-2-4	1	0	0	0	0	2
LSU	4	0-0	0-0	0-0	0-0-0	1	0	0	1	0	0
at Vanderbilt	3	0-0	0-0	0-0	0-0-0	0	0	0	0	0	0
at Mississippi State	2	0-1	0-0	0-0	0-0-0	0	1	0	0	0	0
ARKANSAS	3	0-0	0-0	0-0	0-0-0	0	0	1	0	0	0
MISSOURI	DNP	-	-	-	-	-	-	-	-	-	-
at Texas A&M	1	0-1	0-0	0-0	0-0-0	0	0	0	0	0	0
LSU	8	0-0	0-0	1-2	0-0-0	1	0	0	0	0	1
Florida	4	0-1	0-1	0-0	0-0-0	0	0	0	0	0	0
South Carolina	2	0-1	0-0	0-0	0-0-0	0	0	0	0	0	0

* Started game

Career Highs

Points:	6 vs. EASTERN MICHIGAN 11/25/15
FGM: 2, THREE TIMES, LAST VS. EASTERN MICHIGAN 11/25/15	
FGA:	4 vs. RICE 11/13/15
FTM:	3 vs. JACKSON STATE 11/29/15
FTA:	6 vs. JACKSON STATE 11/29/15
3FGM:	-
3FGA:	1 vs. RICE 11/13/15
O-REBOUNDS: 2, THRICE, LAST VS. SOUTH CAROLINA 02/04/16	
D-REBOUNDS: 5, TWICE, LAST VS. EASTERN MICHIGAN 11/25/15	
TOTAL REBOUNDS:	5 vs. MOREHEAD STATE 11/18/15
ASSISTS: 1, FIVE TIMES, LAST VS. MISSISSIPPI STATE 02/18/16	
BLOCKS: 2, THREE TIMES, LAST VS. JACKSON STATE 11/29/15	
STEALS:	1 vs. MIDDLE TENNESSEE 12/13/15
MINUTES:	27 vs. RICE 11/13/15

Extras

	14-15	15-16	Career
Scored 10+ Points	n/a	-	-
Scored 15+ Points	n/a	-	-
Scored 20+ Points	n/a	-	-
Made 3+ 3FG	n/a	-	-
Double-figure Rebounds	n/a	-	-
3+ Assists	n/a	-	-
2+ Steals	n/a	-	-
Led UK in Scoring	n/a	-	-
Led UK in Rebounds	n/a	-	-
Led UK in Assists	n/a	-	-
Led UK in Steals	n/a	-	-
Led UK in Blocks	n/a	5	5

Ivana Jakubcova's Career Stats

Year	GP-GS	MIN	FG-FGA	PCT	3FG-FGA	PCT	FT-FTA	PCT	OFF-DEF	TOT-AVG	PF-FO	A	TO	BLK	ST	PTS-AVG
2014-15	0-0	0	0-0	.000	0-0	.000	0-0	.000	0-0	0-0.0	0-0	0	0	0	0	0-0.0
2015-16	23-1	178-7.7	10-30	.333	0-2	.000	7-13	.538	9-18	27-1.2	19-0	5	14	10	1	27-1.2
TOTAL	23-1	178-7.7	10-30	.333	0-2	.000	7-13	.538	9-18	27-1.2	19-0	5	14	10	1	27-1.2

NCAA Tournament Career Stats

Year	GP-GS	MIN	FG-FGA	PCT	3FG-FGA	PCT	FT-FTA	PCT	OFF-DEF	TOT-AVG	PF-FO	A	TO	BLK	ST	PTS-AVG
2015-16	-	-	-	-	-	-	-	-	-	-	-	-	-	-	-	-
TOTAL	-	-	-	-	-	-	-	-	-	-	-	-	-	-	-	-

UK HOOPS 2015-16 PLAYER BIOS

3

JANEE THOMPSON • 5-7 • POINT GUARD • SENIOR

CHICAGO, ILL. (WHITNEY YOUNG HS)



2015-16 (Senior)

- Leads the team in assists, with 146, and 3-pointers made, with 52.
- Has the second-best free throw percentage on the team, connecting on 61-of-74 shots
- Has hit at least two 3-pointers in 19 games this season.
- With three 3-pointers against LSU, Thompson sank more triples in her senior season (37) than she did in her freshman, sophomore and junior years combined (36).
- Is second on the team in points per game, averaging 12.6 points per contest.
- Scored 10+ points in four consecutive games (ASU, MSU, CU, EMU) for the first time in her career. The streak of 10+ point performances extended to seven games (through Louisville).
- Is the first Wildcat under Coach Mitchell to score at least 17 points and dish out at least seven assists in two consecutive games (MSU, CSU).

- Has dished out 10 assists on two occasions this year, both of which were paired with 16-point performances. She accomplished the feat against EMU on Nov. 25 and LSU on Feb. 7, for her second and third double-doubles.
- Had a career night against Morehead St. with 22 pts, and was just one assist shy of a double-double with nine.
- Improved on her career scoring mark during her Senior Night vs. Missouri on Feb. 25, pouring in 24 points. Half of her points came in the fourth period alone, with Thompson scoring 12 of UK's 19 points to lead the team in overcoming a one-point deficit going into the final stanza.
- Led UK in scoring and assists in the opening game of the SEC Tournament, dropping 17 points and dishing out six assists in the victory over LSU.
- Went on to drop 19 points with a career-high-tying four 3-pointers in the win over Florida in the quarterfinals.

Thompson's 2015-16 Game-by-Game Statistics

Opponent	Min	FG-A	3PT-A	FT-A	O-D-T	PF	A	TO	BS	ST	PTS
RICE*	24	0-6	0-2	3-5	0-3-3	3	6	5	0	3	3
at Arizona State*	42	4-17	1-4	2-2	1-1-2	2	4	2	0	0	11
MOREHEAD STATE*	34	9-14	4-7	0-0	2-3-5	0	9	3	0	4	22
COLORADO*	33	6-10	3-5	2-2	0-2-2	1	7	2	0	1	17
EASTERN MICHIGAN*	27	6-11	2-4	2-2	0-2-2	1	10	3	0	1	16
JACKSON STATE*	23	5-10	3-5	2-2	1-2-3	0	7	2	0	2	15
at Northern Kentucky*	33	6-9	3-4	6-7	1-2-3	2	7	5	0	0	21
LOUISVILLE*	34	3-12	2-5	2-2	0-1-1	0	3	4	0	0	10
at Middle Tennessee*	31	4-11	0-4	1-2	1-1-2	1	6	2	0	1	9
DUKE*	36	7-12	3-4	0-0	0-2-2	2	2	3	0	1	17
TENNESSEE STATE*	33	3-14	2-4	2-2	1-1-2	1	4	1	0	0	10
at Auburn*	35	3-8	1-5	1-2	0-2-2	1	2	2	0	3	8
ALABAMA*	34	3-8	2-5	2-2	0-2-2	1	7	2	1	0	10
at Georgia*	37	1-11	0-3	8-8	0-2-2	1	4	5	0	3	10
SOUTH CAROLINA*	38	7-15	2-4	0-1	0-4-4	4	4	5	0	0	16
AUBURN*	31	1-6	0-3	3-4	1-2-3	1	4	7	1	1	5
at Ole Miss*	34	4-9	0-1	0-0	1-2-3	0	4	3	0	2	8
TENNESSEE	30	5-13	1-2	4-6	0-3-3	1	6	3	0	3	15
VANDERBILT*	39	5-11	2-5	2-2	0-3-3	3	6	3	0	2	14
at Florida*	34	6-11	2-6	2-2	1-2-3	5	2	9	0	0	16
at South Carolina*	34	1-7	1-2	0-0	0-3-3	4	6	2	0	2	3
LSU*	38	6-11	3-5	1-3	0-2-2	2	10	1	0	1	16
at Vanderbilt*	37	5-10	3-5	2-2	2-1-3	3	2	2	0	0	15
at Mississippi State*	35	4-12	1-3	0-0	1-0-1	3	4	2	0	1	9
ARKANSAS*	24	3-3	2-2	0-0	0-0-0	0	2	0	0	0	8
MISSOURI*	38	8-20	2-9	6-6	0-2-2	1	3	2	0	1	24
at Texas A&M*	36	3-9	2-5	0-0	0-2-2	1	3	4	0	0	8
LSU*	38	6-15	0-5	5-7	1-3-4	1	6	3	0	0	17
Florida*	38	7-13	4-7	1-1	0-1-1	2	4	3	0	0	19
South Carolina*	35	1-4	1-1	2-2	0-2-2	2	2	3	0	0	5

* Started game

2015-16 Season Highs

POINTS:	24 vs. MISSOURI 02/25/16
FGM:	9 vs. MOREHEAD STATE 11/18/15
FGA:	20 vs. MISSOURI 02/25/16
FTM:	8 vs. GEORGIA 01/10/16
FTA:	8 vs. GEORGIA 01/10/16
3FGM:	4, TWICE, LAST vs. FLORIDA 03/04/16
3FGA:	9 vs. MISSOURI 02/25/16
O-REBOUNDS:	2 vs. MOREHEAD STATE 11/18/15
D-REBOUNDS:	4 vs. SOUTH CAROLINA 01/14/16
TOTAL REBOUNDS:	5 vs. MOREHEAD STATE 11/18/15
ASSISTS:	10, TWICE, LAST vs. LSU 02/07/16
BLOCKS:	1, TWICE, LAST vs. AUBURN 01/17/16
STEALS:	4 vs. MOREHEAD STATE 11/18/15
MINUTES:	42 vs. ARIZONA STATE 11/15/15

Career Highs

POINTS:	24 vs. MISSOURI 02/25/16
FGM:	9 vs. MOREHEAD STATE 11/18/15
FGA:	20 vs. MISSOURI 02/25/16
FTM:	9 vs. OLE MISS 1/4/15
FTA:	11 vs. OLE MISS 1/4/15
3FGM:	4, TWICE, LAST vs. FLORIDA 03/04/16
3FGA:	9 vs. MISSOURI 02/25/16
O-REBOUNDS:	3 vs. FLORIDA 3/7/14
D-REBOUNDS:	6 vs. TENNESSEE STATE 12/28/14
TOTAL REBOUNDS:	7, TWICE, LAST vs. TN STATE 12/28/14
ASSISTS:	10, THRICE, LAST vs. LSU 02/07/16
BLOCKS:	2 AT SOUTH CAROLINA 1/11/15
STEALS:	7 vs. TENNESSEE STATE 12/28/14
MINUTES:	42 vs. ARIZONA STATE 11/15/15

Extras

	14-15	15-16	Career
Scored 10+ Points	8	20	54
Scored 15+ Points	4	14	23
Scored 20+ Points	-	3	4
Made 3+ 3FG	-	7	8
Double-doubles	1	2	3
3+ Assists	8	25	55
2+ Steals	5	8	29
Led UK in Scoring	3	6	11
Led UK in Rebounds	-	-	-
Led UK in Assists	5	17	42
Led UK in Steals	4	7	20

2015-16 Honors

All-SEC Second Team (March 1, 2016)

Janee Thompson's Career Stats

Year	GP-GS	MIN	FG-FGA	PCT	3FG-FGA	PCT	FT-FTA	PCT	OFF-DEF	TOT/AVG	PF-FO	A	TO	BLK	ST	PTS/AVG
2012-13	34-0	365-10.7	47-136	.346	12-40	.300	30-42	.714	9-24	33-1.0	46-2	31	38	1	21	136-4.0
2013-14	33	715-20.4	107-270	.396	15-58	.259	71-108	.657	22-51	73-2.1	84-1	107	105	1	39	300-8.6
2014-15	17-17	522-30.7	56-149	.376	9-31	.290	50-64	.781	8-40	48-2.8	40-2	52	58	3	29	171-10.1
2015-16	29	1003-33.4	132-322	.410	52-126	.413	61-74	.824	14-58	72-2.4	49-1	146	93	2	32	377-12.6
TOTAL	116-79	2605-22.5	34-877	.390	88-255	.345	212-288	.736	53-173	226-1.9	219-6	336	294	7	121	984-8.5

NCAA Tournament Career Stats

Year	GP-GS	MIN	FG-FGA	PCT	3FG-FGA	PCT	FT-FTA	PCT	OFF-DEF	TOT/AVG	PF-FO	A	TO	BLK	ST	PTS/AVG
2012-13	4-0	35-8.8	3-12	.250	0-1	.000	4-4	1.000	1-1	2-0.5	3-0	2	4	0	4	10-2.5
2013-14	3-3	59-19.7	7-19	.368	1-2	.500	3-5	.600	4-2	6-2.0	7-0	7	13	1	2	18-6.0
2015-16	-	-	-	-	-	-	-	-	-	-	-	-	-	-	-	-
Total	7-3	94-13.4	10-31	.323	1-3	.333	7-9	.778	5-3	8-1.1	10-0	9	17	1	6	28-4.0

UK HOOPS 2015-16 PLAYER BIOS

4

MACI MORRIS • 6-0 • GUARD • FRESHMAN

PINEVILLE, KY. (BELL COUNTY HS)



2015-16 (Freshman)

- Named to the SEC All-Freshman Team.
- Had the fifth-best scoring effort in a varsity debut in UK history against Rice on Nov. 13, 2015, draining 16 points in the victory and going 3-for-5 from 3-point range.
- Dropped an SEC career-high-tying 17 points to lead the Cats in the victory over No. 14 Mississippi State on Feb. 18.
- Has the second-most made 3-pointers on the team, with 41.
- Hit at least one 3-pointer in the first 11 games this season.
- Missed the first free throw of her career after going 13-of-13 in her first attempts. Her performance set a record for most consecutive free throws to start a career in the Matthew Mitchell era.

3-pointers and grabbing a career-best six rebounds while also notching her first career block.

- Was the first Wildcat to make five 3-pointers in a game (EMU) since Jennifer O'Neil made five on Jan. 8, 2015 against Auburn.
- Is 10 3-pointers away from breaking the freshman record for made triples in a rookie season. Currently ranks fourth with 41 3s.

Morris' 2015-16 Game-by-Game Statistics

Opponent	Min	FG-A	3PT-A	FT-A	O-D-T	PF	A	TO	BS	ST	PTS
RICE*	29	6-10	3-5	1-1	0-0-0	2	0	5	0	1	16
at Arizona State*	19	2-7	1-3	0-0	1-1-2	2	2	2	0	1	5
MOREHEAD STATE*	14	1-3	1-3	2-2	0-1-1	5	1	1	0	2	5
COLORADO*	25	5-11	3-6	0-0	0-1-1	2	3	0	0	1	13
EASTERN MICHIGAN*	28	6-9	5-6	0-0	0-6-6	1	2	1	1	0	17
JACKSON STATE*	29	3-13	1-8	0-0	0-1-1	0	3	0	1	1	7
at Northern Kentucky*	21	3-6	1-4	2-2	0-3-3	2	1	2	0	1	9
LOUISVILLE*	29	3-7	2-3	0-0	0-2-2	2	0	0	1	1	8
at Middle Tennessee*	34	4-6	1-2	1-1	0-4-4	3	0	2	0	2	10
DUKE*	24	4-11	1-4	0-0	0-3-3	1	1	0	0	1	9
TENNESSEE STATE*	26	5-9	1-2	2-2	0-2-2	0	0	1	2	1	13
at Auburn*	28	0-7	0-2	2-2	0-1-1	2	1	5	0	0	2
ALABAMA*	21	4-7	2-4	0-0	0-0-0	2	0	3	1	0	10
at Georgia*	28	3-9	3-4	0-0	0-3-3	0	0	0	0	1	9
SOUTH CAROLINA*	25	2-6	1-2	0-0	0-0-0	0	0	0	0	0	5
AUBURN*	17	0-6	0-5	0-0	0-0-0	2	0	3	0	0	0
at Ole Miss*	29	4-7	2-3	0-0	2-4-6	5	1	4	0	0	10
TENNESSEE*	23	0-6	0-2	0-0	0-1-1	2	1	1	0	0	0
VANDERBILT*	30	1-6	0-4	2-2	0-1-1	4	3	4	0	2	4
at Florida*	21	4-7	2-4	0-0	0-0-0	5	0	1	0	0	10
at South Carolina*	25	3-11	0-4	4-5	0-2-2	4	1	1	0	1	10
LSU*	27	6-10	1-4	1-2	0-3-3	4	1	1	0	1	14
at Vanderbilt*	18	2-6	1-3	2-2	1-2-3	3	0	0	0	1	7
at Mississippi State*	26	6-9	2-3	3-4	1-3-4	3	2	1	0	0	17
ARKANSAS*	35	3-9	2-7	2-2	0-2-2	1	3	1	0	0	10
MISSOURI*	24	1-10	0-3	0-0	0-6-6	1	1	0	1	1	2
at Texas A&M*	22	4-9	2-5	0-0	0-3-3	5	0	2	0	0	10
LSU*	25	1-4	0-1	2-4	0-4-4	3	1	3	0	0	4
Florida*	22	2-10	2-5	4-4	1-4-5	3	1	2	0	0	10
South Carolina*	27	3-7	1-3	0-0	2-4-6	1	1	2	0	0	7

* Started game

2015-16 Season Highs

POINTS:	17, TWICE, LAST VS. MISSISSIPPI STATE 02/18/16
FGM:	6, FOUR TIMES, LAST VS. MISSISSIPPI STATE 02/18/16
FGA:	11 VS. COLORADO 11/22/15
FTM:	4 VS. SOUTH CAROLINA 02/04/16
FTA:	5 AT SOUTH CAROLINA 02/04/16
3FGM:	5 VS. EASTERN MICHIGAN 11/25/15
3FGA:	7 VS. ARKANSAS 02/21/16
O-REBOUNDS:	2, TWICE, LAST VS. SOUTH CAROLINA 03/05/16
D-REBOUNDS:	6, TWICE, LAST VS. MISSOURI 02/25/16
TOTAL REBOUNDS:	6, THRICE, LAST VS. USC 03/05/16
ASSISTS:	3, FOUR TIMES, LAST VS. ARKANSAS 02/21/16
BLOCKS:	2 VS. TENNESSEE STATE 12/28/15
STEALS:	2, THRICE, LAST VS. VANDERBILT 01/28/16
MINUTES:	35 VS. ARKANSAS 02/21/16

Career Highs

POINTS:	17, TWICE, LAST VS. MISSISSIPPI STATE 02/18/16
FGM:	6, FOUR TIMES, LAST VS. MISSISSIPPI STATE 02/18/16
FGA:	11 VS. COLORADO 11/22/15
FTM:	4 VS. SOUTH CAROLINA 02/04/16
FTA:	5 AT SOUTH CAROLINA 02/04/16
3FGM:	5 VS. EASTERN MICHIGAN 11/25/15
3FGA:	7 VS. ARKANSAS 02/21/16
O-REBOUNDS:	2, TWICE, LAST VS. SOUTH CAROLINA 03/05/16
D-REBOUNDS:	6, TWICE, LAST VS. MISSOURI 02/25/16
TOTAL REBOUNDS:	6, THRICE, LAST VS. USC 03/05/16
ASSISTS:	3, FOUR TIMES, LAST VS. ARKANSAS 02/21/16
BLOCKS:	2 VS. TENNESSEE STATE 12/28/15
STEALS:	2, THRICE, LAST VS. VANDERBILT 01/28/16
MINUTES:	35 VS. ARKANSAS 02/21/16

Extras

	15-16	Career
Scored 10+ Points	14	14
Scored 15+ Points	3	3
Scored 20+ Points	-	-
Made 3+ 3FG	4	4
Double-figure Rebounds	-	-
3+ Assists	4	4
2+ Steals	3	3
Led UK in Scoring	2	2
Led UK in Rebounds	-	-
Led UK in Assists	-	-
Led UK in Blocks	2	2

2015-16 Honors

SEC All-Freshman Team (March 1, 2016)

Maci Morris' Career Stats

Year	GP-GS	MIN	FG-FGA	PCT	3FG-FGA	PCT	FT-FTA	PCT	OFF-DEF	TOT-AVG	PF-FO	A	TO	BLK	ST	PTS-AVG
2015-16	30-30	751-25.0	91-238	.382	41-114	.360	30-35	.857	8-67	75-2.5	70-4	30	48	7	19	253-8.4
TOTAL	30-30	751-25.0	91-238	.382	41-114	.360	30-35	.857	8-67	75-2.5	70-4	30	48	7	19	253-8.4

NCAA Tournament Career Stats

Year	GP-GS	MIN	FG-FGA	PCT	3FG-FGA	PCT	FT-FTA	PCT	OFF-DEF	TOT-AVG	PF-FO	A	TO	BLK	ST	PTS-AVG
2015-16	-	-	-	-	-	-	-	-	-	-	-	-	-	-	-	-
TOTAL	-	-	-	-	-	-	-	-	-	-	-	-	-	-	-	-

UK HOOPS 2015-16 PLAYER BIOS

13

EVELYN AKHATOR • 6-3 • FORWARD • JUNIOR

LAGOS, NIGERIA (BRANO/CHIPOLA COLLEGE)



2015-16 (Junior)

- Named to the All-SEC Second Team.
- Averages just under a double-double with 11.6 points and 9.4 rebounds per game.
- Posted a three-game double-double streak (Texas A&M, LSU, Florida), which is tied for the ninth-longest streak of consecutive double-doubles in program history.
- Her rebounding average leads the team and has led the team in rebounding in 19 games.
- Leads the team in blocks, with 31.
- Has the third-most steals on the team, with 36.
- Has the second-highest shooting percentage on the team, hitting 141-of-278 shots for a .507 clip.
- Had the fifth-best scoring performance by a UK player in a varsity debut with 16 against Rice on Nov. 13, 2015.

- Notched her first career double-double against Rice with 16 points and 17 rebounds.
- Has 12 double-doubles in 29 games (Rice, Morehead State, Jackson State, Tennessee State, Auburn, Georgia, Auburn, Florida, Arkansas, Texas A&M, LSU, Florida).
- Her five blocks against Morehead State on Nov. 18 are tied for the seventh most in a single game in UK history.
- With 21 points and 8 rebounds against Alabama, she is the first player since Jan. 12, 2012 to accomplish the feat in SEC action.
- Named the SEC Player of the Week on Feb. 29 after averaging 15.0 points and 13.5 rebounds to help UK end the regular season on a six-game winning streak with victories over No. 24 Missouri and No. 11 Texas A&M.

Akhator's 2015-16 Game-by-Game Statistics

Opponent	Min	FG-A	3PT-A	FT-A	O-D-T	PF	A	TO	BS	ST	PTS
RICE*	25	7-12	1-1	1-2	6-11-17	2	0	4	1	1	16
at Arizona State*	35	2-6	0-0	1-4	4-6-10	4	1	7	0	3	5
MOREHEAD STATE*	24	5-14	0-0	2-3	8-8-16	3	0	0	5	3	12
COLORADO*	22	5-9	0-0	0-1	2-7-9	1	0	0	0	3	10
EASTERN MICHIGAN*	26	6-10	0-0	0-1	1-6-7	2	0	1	1	0	12
JACKSON STATE*	24	7-11	0-0	6-8	7-6-13	0	0	2	1	1	20
at Northern Kentucky*	29	6-9	0-0	1-2	1-5-6	4	1	4	3	3	13
LOUISVILLE*	38	2-5	0-0	1-6	3-6-9	2	0	3	2	0	5
at Middle Tennessee*	26	2-7	0-0	3-4	4-5-9	2	1	4	1	0	7
DUKE*	24	8-14	0-0	2-2	1-5-6	3	0	1	0	2	18
TENNESSEE STATE*	24	7-11	0-0	0-1	4-9-13	0	1	2	2	2	14
at Auburn*	20	5-9	0-0	2-4	5-6-11	4	0	1	3	3	12
ALABAMA*	29	8-13	0-0	5-7	3-5-8	0	0	0	3	0	21
at Georgia*	34	3-7	0-0	4-7	4-6-10	2	0	3	0	1	10
SOUTH CAROLINA*	24	3-6	0-0	0-3	2-5-7	5	0	3	0	2	6
AUBURN*	37	4-10	0-0	4-4	6-4-10	1	1	1	0	1	12
at Ole Miss*	24	6-9	0-0	1-1	2-3-5	2	0	2	0	1	13
TENNESSEE*	27	4-10	0-0	1-1	4-3-7	5	1	1	2	1	9
VANDERBILT*	18	6-12	0-0	0-0	3-3-6	4	0	1	1	0	12
at Florida*	31	4-8	0-0	6-8	3-7-10	2	0	3	0	0	14
at South Carolina*	23	1-4	0-0	0-0	1-4-5	3	0	1	0	1	2
LSU*	15	4-5	0-0	1-3	1-4-5	5	1	0	0	1	9
at Vanderbilt*	30	5-11	0-0	0-2	2-4-6	2	0	3	0	1	10
at Mississippi State*	34	3-14	0-0	2-2	4-8-12	3	1	1	0	1	8
ARKANSAS*	24	6-10	0-0	2-3	4-7-11	3	1	2	1	1	14
MISSOURI*	28	6-8	0-0	3-7	5-4-9	3	0	1	1	0	15
at Texas A&M*	29	6-13	0-0	3-6	10-8-18	2	3	3	0	2	15
LSU*	33	3-6	0-0	9-12	7-6-13	3	1	0	1	0	15
Florida*	28	5-8	0-0	2-2	4-7-11	1	2	1	3	1	12
South Carolina*	24	2-7	0-0	4-5	1-1-2	1	1	2	0	1	8

* Started game

2015-16 Season Highs

POINTS:	21 vs. ALABAMA, 01/07/16
FGM:	8 vs. DUKE 12/20/15
FGA:	14, THRICE, LAST VS. MISSISSIPPI STATE 02/18/16
FTM:	9 vs. LSU 03/03/16
FTA:	12 vs. LSU 03/03/16
3FGM:	1 vs. RICE 11/13/15
3FGA:	1 vs. RICE 11/13/15
O-REBOUNDS:	10 vs. TEXAS A&M 02/28/16
D-REBOUNDS:	11 vs. RICE 11/13/15
TOTAL REBOUNDS:	18 vs. TEXAS A&M 02/28/16
ASSISTS:	3 vs. TEXAS A&M 02/28/16
BLOCKS:	5 vs. MOREHEAD STATE 11/18/15
STEALS:	3, FIVE TIMES, LAST VS. AUBURN 01/03/16
MINUTES:	38 vs. LOUISVILLE 12/10/15

Career Highs

POINTS:	21 vs. ALABAMA, 01/07/16
FGM:	8 vs. DUKE 12/20/15
FGA:	14, THRICE, LAST VS. MISSISSIPPI STATE 02/18/16
FTM:	9 vs. LSU 03/03/16
FTA:	12 vs. LSU 03/03/16
3FGM:	1 vs. RICE 11/13/15
3FGA:	1 vs. RICE 11/13/15
O-REBOUNDS:	10 vs. TEXAS A&M 02/28/16
D-REBOUNDS:	11 vs. RICE 11/13/15
TOTAL REBOUNDS:	18 vs. TEXAS A&M 02/28/16
ASSISTS:	3 vs. TEXAS A&M 02/28/16
BLOCKS:	5 vs. MOREHEAD STATE 11/18/15
STEALS:	3, FIVE TIMES, LAST VS. AUBURN 01/03/16
MINUTES:	38 vs. LOUISVILLE 12/10/15

Extras

	15-16	Career
Scored 10+ Points	21	21
Scored 15+ Points	7	7
Scored 20+ Points	2	2
Double-figure Rebounds	14	14
Double-doubles	12	12
3+ Assists	1	1
2+ Steals	9	9
Led UK in Scoring	6	6
Led UK in Rebounds	20	20
Led UK in Assists	-	-
Led UK in Steals	8	8
Led UK in Blocks	11	11

2015-16 Honors

SEC Player of the Week (Feb. 29, 2016)
 NCAA Starting Five (March 1, 2016)
 All-SEC Second Team (March 1, 2016)

Evelyn Akhator's Career Stats

Year	GP-GS	MIN	FG-FGA	PCT	3FG-FGA	PCT	FT-FTA	PCT	OFF-DEF	TOT-AVG	PF-FO	A	TO	BLK	ST	PTS-AVG
2015-16	30-30	809-27.0	141-278	.507	1-1	1.000	66-111	.595	112-169	281-9.4	74-3	16	57	31	36	349-11.6
TOTAL	30-30	809-27.0	141-278	.507	1-1	1.000	66-111	.595	112-169	281-9.4	74-3	16	57	31	36	349-11.6

NCAA Tournament Career Stats

Year	GP-GS	MIN	FG-FGA	PCT	3FG-FGA	PCT	FT-FTA	PCT	OFF-DEF	TOT-AVG	PF-FO	A	TO	BLK	ST	PTS-AVG
2015-16	-	-	-	-	-	-	-	-	-	-	-	-	-	-	-	-
TOTAL	-	-	-	-	-	-	-	-	-	-	-	-	-	-	-	-

UK HOOPS 2015-16 PLAYER BIOS

22

MAKENZIE CANN • 6-0 • GUARD • SOPHOMORE

LAWRENCEBURG, KY. (ANDERSON COUNTY/CINCINNATI)



2015-16 (Sophomore)

- Will sit out the 2015-16 season due to NCAA transfer rules.
- Great shooter that should add instant offense when she becomes eligible.
- Played in 31 games with one start at Cincinnati, averaging 7.0 points per game.
- Shot 34.6 percent from the field and 36.7 percent from 3-point with 1.2 assists per game.
- Scored in double figures nine times, including 23 points against UCF, going 6-for-9 from 3 and 5-for-6 from free-throw line.
- Hit at least one 3-pointer in 25 of 31 games.

2015-16 Season Highs

POINTS:	-
FGM:	-
FGA:	-
FTM:	-
FTA:	-
3FGM:	-
3FGA:	-
O-REBOUNDS:	-
D-REBOUNDS:	-
TOTAL REBOUNDS:	-
ASSISTS:	-
BLOCKS:	-
STEALS:	-
MINUTES:	-

Cann's 2015-16 Game-by-Game Statistics

Opponent	Min	FG-A	3PT-A	FT-A	O-D-T	PF	A	TO	BS	ST	PTS
RICE	DNP	-	-	-	-	-	-	-	-	-	-
at Arizona State	DNP	-	-	-	-	-	-	-	-	-	-
MOREHEAD STATE	DNP	-	-	-	-	-	-	-	-	-	-
COLORADO	DNP	-	-	-	-	-	-	-	-	-	-
EASTERN MICHIGAN	DNP	-	-	-	-	-	-	-	-	-	-
JACKSON STATE	DNP	-	-	-	-	-	-	-	-	-	-
at Northern Kentucky	DNP	-	-	-	-	-	-	-	-	-	-
LOUISVILLE	DNP	-	-	-	-	-	-	-	-	-	-
at Middle Tennessee	DNP	-	-	-	-	-	-	-	-	-	-
DUKE	DNP	-	-	-	-	-	-	-	-	-	-
TENNESSEE STATE	DNP	-	-	-	-	-	-	-	-	-	-
at Auburn	DNP	-	-	-	-	-	-	-	-	-	-
ALABAMA	DNP	-	-	-	-	-	-	-	-	-	-
at Georgia	DNP	-	-	-	-	-	-	-	-	-	-
SOUTH CAROLINA	DNP	-	-	-	-	-	-	-	-	-	-
AUBURN	DNP	-	-	-	-	-	-	-	-	-	-
at Ole Miss	DNP	-	-	-	-	-	-	-	-	-	-
TENNESSEE	DNP	-	-	-	-	-	-	-	-	-	-
VANDERBILT	DNP	-	-	-	-	-	-	-	-	-	-
at Florida	DNP	-	-	-	-	-	-	-	-	-	-
at South Carolina	DNP	-	-	-	-	-	-	-	-	-	-
LSU	DNP	-	-	-	-	-	-	-	-	-	-
at Vanderbilt	DNP	-	-	-	-	-	-	-	-	-	-
at Mississippi State	DNP	-	-	-	-	-	-	-	-	-	-
ARKANSAS	DNP	-	-	-	-	-	-	-	-	-	-
MISSOURI	DNP	-	-	-	-	-	-	-	-	-	-
at Texas A&M	DNP	-	-	-	-	-	-	-	-	-	-
LSU	DNP	-	-	-	-	-	-	-	-	-	-
Florida	DNP	-	-	-	-	-	-	-	-	-	-
South Carolina	DNP	-	-	-	-	-	-	-	-	-	-

* Started game

Career Highs

POINTS:	-
FGM:	-
FGA:	-
FTM:	-
FTA:	-
3FGM:	-
3FGA:	-
O-REBOUNDS:	-
D-REBOUNDS:	-
TOTAL REBOUNDS:	-
ASSISTS:	-
BLOCKS:	-
STEALS:	-
MINUTES:	-

Extras

	15-16	Career
Scored 10+ Points	-	-
Scored 15+ Points	-	-
Scored 20+ Points	-	-
Made 3+ 3FG	-	-
Double-figure Rebounds	-	-
3+ Assists	-	-
2+ Steals	-	-
Led UK in Scoring	-	-
Led UK in Rebounds	-	-
Led UK in Assists	-	-
Led UK in Steals	-	-
Led UK in Blocks	-	-

Makenzie Cann's Career Stats

Year	GP-GS	MIN	FG-FGA	PCT	3FG-FGA	PCT	FT-FTA	PCT	OFF-DEF	TOT-AVG	PF-FO	A	TO	BLK	ST	PTS-AVG
2015-16	0-0	0	0-0	.000	0-0	.000	0-0	.000	0-0	0-0.0	0-0	0	0	0	0	0-0.0
TOTAL	0-0	0	0-0	.000	0-0	.000	0-0	.000	0-0	0-0.0	0-0	0	0	0	0	0-0.0

UK HOOPS 2015-16 PLAYER BIOS

24

TAYLOR MURRAY • 5-6 • GUARD • FRESHMAN

ODENTON, MD. (ANNAPOLIS AREA CHRISTIAN SCHOOL)



2015-16 (Freshman)

- Leads the team in steals, with 53.
- Has dished out 66 assists, the third-most on the team.
- Had the 10th-best scoring performance in a UK debut, with 12 points against Rice on Nov. 13, 2015.
- Has recorded four-or-more steals on five occasions, against Rice, Morehead State and Auburn (twice), and Vanderbilt.
- Had a career day when Auburn came to Memorial Coliseum on Jan. 17, posting a career-high 14 points and six steals to lead the team in both categories.
- Her defensive effort against Jackson State helped the team allow just one point more than the fewest allowed in school history, nabbing three steals and also scoring a career-high 13 points.

- Had the most defensive rebounds on the team against Northern Kentucky, pulling down a career-high seven defensive boards.
- Currently ranks fourth on UK's freshman top-10 in free throw percentage at 82.5%. Also ranked fifth in freshman steals, with 53.

Murray's 2015-16 Game-by-Game Statistics

Opponent	Min	FG-A	3PT-A	FT-A	O-D-T	PF	A	TO	BS	ST	PTS
RICE	25	6-9	0-0	0-0	0-2-2	3	2	4	0	4	12
at Arizona State	26	3-5	0-0	1-2	0-2-2	4	3	2	0	0	7
MOREHEAD STATE	31	3-10	1-6	5-6	1-3-4	3	6	4	0	4	12
COLORADO	20	2-5	1-1	5-6	3-0-3	1	5	1	0	1	10
EASTERN MICHIGAN	22	1-2	0-0	1-2	0-4-4	2	3	3	0	0	3
JACKSON STATE	26	6-12	1-5	0-0	2-4-6	3	2	0	0	3	13
at Northern Kentucky	20	2-4	0-0	4-4	0-7-7	3	3	0	0	3	8
LOUISVILLE	24	4-9	1-4	2-2	1-3-4	1	1	6	0	1	11
at Middle Tennessee	18	3-6	0-0	4-4	0-3-3	3	3	1	0	1	10
DUKE	22	2-5	0-0	0-0	0-1-1	2	2	1	0	0	4
TENNESSEE STATE	17	5-7	2-2	1-1	1-1-2	2	2	2	0	1	13
at Auburn	20	1-6	0-2	1-2	0-1-1	3	1	5	0	4	3
ALABAMA	21	2-4	0-0	0-0	2-4-6	2	2	1	0	3	4
at Georgia	22	1-6	0-2	3-5	2-3-5	3	1	3	0	1	5
SOUTH CAROLINA	19	1-3	0-0	2-2	1-1-2	2	0	0	0	1	4
AUBURN	29	5-8	2-2	2-2	0-2-2	2	1	2	0	6	14
at Ole Miss	15	1-4	0-1	1-2	0-0-0	4	0	1	0	0	3
TENNESSEE	17	2-4	1-3	0-0	0-0-0	2	1	0	0	2	5
VANDERBILT	23	1-5	0-2	0-0	2-1-3	1	1	1	0	1	2
at Florida	29	1-3	0-1	0-0	0-0-0	3	4	2	0	1	2
at South Carolina	30	2-4	1-1	1-1	0-0-0	4	1	1	0	0	6
LSU	12	0-2	0-1	2-2	0-2-2	0	0	1	0	2	2
at Vanderbilt	26	3-9	1-2	1-2	0-1-1	0	3	0	0	4	8
at Mississippi State	27	3-6	1-3	6-6	2-2-4	2	4	1	0	1	13
ARKANSAS	30	3-6	0-2	0-0	0-1-1	1	3	2	0	0	6
MISSOURI	20	2-4	1-3	0-0	1-1-2	4	2	1	0	2	5
at Texas A&M	26	3-5	0-0	2-2	1-5-6	2	3	0	0	1	8
LSU	29	1-4	0-2	3-4	0-2-2	2	3	3	0	2	5
Florida	18	2-5	1-2	0-0	0-1-1	0	1	2	0	3	5
South Carolina	21	3-7	0-1	0-0	0-2-2	1	3	2	0	1	6

* Started game

2015-16 Season Highs

POINTS:	14 vs. AUBURN 01/17/16
FGM:	6, TWICE, LAST vs. JACKSON STATE 11/29/15
FGA:	12 vs. JACKSON STATE 11/29/15
FTM:	6 vs. MISSISSIPPI STATE 02/18/16
FTA:	6, THRICE, LAST vs. MISSISSIPPI STATE 02/18/16
3FGM:	2, TWICE, LAST vs. AUBURN 01/17/16
3FGA:	6 vs. MOREHEAD STATE 11/18/15
O-REBOUNDS:	2, 5x, LAST vs. MISSISSIPPI STATE 02/18/16
D-REBOUNDS:	7 vs. NKU 12/02/15
TOTAL REBOUNDS:	7 vs. NKU 12/02/15
ASSISTS:	6 vs. MOREHEAD STATE 11/18/15
BLOCKS:	-
STEALS:	6 vs. AUBURN 01/17/16
MINUTES:	31 vs. MOREHEAD STATE 11/18/15

Career Highs

POINTS:	14 vs. AUBURN 01/17/16
FGM:	6, TWICE, LAST vs. JACKSON STATE 11/29/15
FGA:	12 vs. JACKSON STATE 11/29/15
FTM:	6 vs. MISSISSIPPI STATE 02/18/16
FTA:	6, THRICE, LAST vs. MISSISSIPPI STATE 02/18/16
3FGM:	2, TWICE, LAST vs. AUBURN 01/17/16
3FGA:	6 vs. MOREHEAD STATE 11/18/15
O-REBOUNDS:	2, 5x, LAST vs. MISSISSIPPI STATE 02/18/16
D-REBOUNDS:	7 vs. NKU 12/02/15
TOTAL REBOUNDS:	7 vs. NKU 12/02/15
ASSISTS:	6 vs. MOREHEAD STATE 11/18/15
BLOCKS:	-
STEALS:	6 vs. AUBURN 01/17/16
MINUTES:	31 vs. MOREHEAD STATE 11/18/15

Extras

	15-16	Career
Scored 10+ Points	9	9
Scored 15+ Points	-	-
Scored 20+ Points	-	-
Made 3+ 3FG	-	-
Double-figure Rebounds	-	-
5+ Assists	2	2
3+ Steals	9	9
Led UK in Scoring	1	1
Led UK in Rebounds	-	-
Led UK in Assists	1	1
Led UK in Steals	13	13

Taylor Murray's Career Stats

Year	GP-GS	MIN	FG-FGA	PCT	3FG-FGA	PCT	FT-FTA	PCT	OFF-DEF	TOT-AVG	PF-FO	A	TO	BLK	ST	PTS-AVG
2015-16	30-0	685-22.8	74-169	.438	14-48	.292	47-57	.825	19-59	78-2.6	65-0	66	52	0	53	209-7.0
TOTAL	30-0	685-22.8	74-169	.438	14-48	.292	47-57	.825	19-59	78-2.6	65-0	66	52	0	53	209-7.0

NCAA Tournament Career Stats

Year	GP-GS	MIN	FG-FGA	PCT	3FG-FGA	PCT	FT-FTA	PCT	OFF-DEF	TOT-AVG	PF-FO	A	TO	BLK	ST	PTS-AVG
2015-16	-	-	-	-	-	-	-	-	-	-	-	-	-	-	-	-
TOTAL	-	-	-	-	-	-	-	-	-	-	-	-	-	-	-	-

UK HOOPS 2015-16 PLAYER BIOS

25

MAKAYLA EPPS • 5-10 • GUARD • JUNIOR

LEBANON, KY. (MARION COUNTY HS)



2015-16 (Junior)

- Named to the All-SEC First Team, becoming just the third player under Matthew Mitchell to earn the honor in back-to-back seasons.
- Had the second triple-double in UK history with 21 points, 11 rebounds and 12 assists in the win over Morehead State on Nov. 18, 2015. Her 12 assists were also the most by a UK player since 1993.
- Is the first UK player since Sara Potts in 2004 to record at least 20 points in four consecutive games (Ole Miss, 1-21-16; Tennessee, 1-25-16; Vanderbilt, 1-28-16; Florida, 1-31-16)
- Tied the third-most efficient performance in school history, going 10-of-11 from the field in the victory over Louisville for the best field goal percentage since 1987.
- Became the 31st member of Kentucky's 1,000 point club with a 17-point performance against South Carolina on Feb. 4.
- Instrumental in the win over UT, scoring 14 of her game-high 23 in the third period alone.

- Went 12-of-12 from the free throw line against Ole Miss (01/21/16)
- One of just 17 players in the nation that has recorded a triple-double this season.
- Leads the team in points per game, with 16.5.
- Named the espnW National Player of the Week on Dec. 13 and SEC Player of the Week on Dec. 15 after her games against Louisville and Middle Tennessee.
- Led UK in scoring in all three games of the SEC Tournament, dropping 17 points with three steals against LSU before pouring in 22 with seven assists, seven rebounds and three steals against Florida. She led UK in the end of the tournament run with 16 points, seven rebounds and five assists in the setback to South Carolina. Epps was named to the All-Tournament Team for her performances.

Epps's 2015-16 Game-by-Game Statistics

Opponent	Min	FG-A	3PT-A	FT-A	O-D-T	PF	A	TO	BS	ST	PTS
RICE	DNP	-	-	-	-	-	-	-	-	-	-
at Arizona State*	28	6-11	0-2	8-9	0-5-5	2	3	2	0	1	20
MOREHEAD STATE*	40	8-21	1-6	4-5	4-7-11	0	12	2	0	1	21
COLORADO*	31	3-12	1-3	0-0	1-3-4	0	6	1	0	2	7
EASTERN MICHIGAN*	38	9-15	2-6	1-2	1-5-6	1	8	4	0	0	21
JACKSON STATE*	29	5-11	1-2	1-1	3-2-5	0	9	2	0	0	12
at Northern Kentucky*	39	7-14	1-4	1-2	1-6-7	1	5	1	0	1	16
LOUISVILLE*	34	10-11	1-2	3-4	0-4-4	2	4	2	0	3	24
at Middle Tennessee*	33	8-13	0-0	1-1	1-1-2	3	4	2	1	3	17
DUKE*	40	4-7	1-1	8-9	1-3-4	1	8	2	0	0	17
TENNESSEE STATE*	33	4-7	0-0	3-4	0-4-4	1	4	3	0	4	11
at Auburn*	37	8-17	0-3	4-4	4-2-6	3	2	5	0	3	20
ALABAMA*	39	5-14	0-2	0-1	1-5-6	2	5	4	0	0	10
at Georgia*	33	4-7	1-2	4-4	2-2-4	2	3	5	1	4	13
SOUTH CAROLINA*	39	6-15	0-3	4-6	1-3-4	1	3	0	1	0	16
AUBURN*	39	5-11	1-7	2-5	1-5-6	0	2	1	0	1	13
at Ole Miss*	38	5-14	0-2	12-12	1-1-2	2	6	6	0	2	22
TENNESSEE*	39	8-20	2-3	5-7	0-2-2	0	1	1	1	0	23
VANDERBILT*	38	10-15	1-3	4-7	2-3-5	1	3	0	0	0	25
at Florida*	36	10-14	2-2	5-8	2-5-7	1	2	5	0	3	27
at South Carolina*	31	8-17	0-1	1-3	1-1-2	3	1	3	0	0	17
LSU*	35	2-9	1-4	0-2	0-3-3	1	5	3	0	0	5
at Vanderbilt*	38	3-8	0-2	1-2	2-2-4	0	6	3	0	1	7
at Mississippi State*	32	6-12	0-0	4-4	1-7-8	3	5	2	0	0	16
ARKANSAS*	35	6-19	0-2	4-6	2-5-7	1	4	4	0	1	16
MISSOURI*	38	6-16	0-2	2-3	0-1-1	2	3	1	0	2	14
at Texas A&M*	34	6-18	1-5	1-2	1-3-4	3	4	2	0	0	14
LSU*	28	6-10	1-2	4-4	0-2-2	0	0	1	0	3	17
Florida*	33	9-17	0-3	4-6	3-4-7	1	7	3	0	3	22
South Carolina*	36	6-11	1-2	3-5	1-6-7	1	5	3	0	1	16

* Started game

2015-16 Season Highs

POINTS:	27 vs. FLORIDA 01/31/16
FGM:	10, THRICE, LAST vs. FLORIDA 01/31/16
FGA:	21 vs. MOREHEAD STATE 11/18/15
FTM:	12 vs. OLE MISS 01/21/16
FTA:	12 vs. OLE MISS 01/21/16
3FGM:	2, THRICE, LAST vs. FLORIDA 01/31/16
3FGA:	6 vs. MOREHEAD STATE 11/18/15
O-REBOUNDS:	4, TWICE, LAST vs. AUBURN 01/03/16
D-REBOUNDS:	7, TWICE, LAST vs. MISSISSIPPI STATE 02/18/16
TOTAL REBOUNDS:	11 vs. MOREHEAD STATE 11/18/15
ASSISTS:	12 vs. MOREHEAD STATE 11/18/15
BLOCKS:	1, THRICE, LAST vs. TENNESSEE 01/25/16
STEALS:	4, TWICE, LAST vs. GEORGIA 01/10/16
MINUTES:	40, TWICE, LAST vs. DUKE 12/20/15

Career Highs

POINTS:	42 vs. MISSISSIPPI STATE 2/12/15
FGM:	18 vs. MISSISSIPPI STATE 2/12/15
FGA:	30 vs. MISSISSIPPI STATE 2/12/15
FTM:	12 vs. OLE MISS 01/21/16
FTA:	15 vs. OKLAHOMA 11/28/14
3FGM:	3 vs. TENNESSEE 1/29/15
3FGA:	6 vs. MOREHEAD STATE 11/18/15
O-REBOUNDS:	4, FOUR TIMES, LAST vs. MOREHEAD STATE 11/18/15
D-REBOUNDS:	7, FIVE TIMES, LAST vs. MISSISSIPPI STATE 02/18/16
TOTAL REBOUNDS:	11 vs. MOREHEAD STATE 11/18/15
ASSISTS:	12 vs. MOREHEAD STATE 11/18/15
BLOCKS:	1, FIVE TIMES, LAST vs. TENNESSEE 01/25/16
STEALS:	4, THRICE, LAST vs. GEORGIA 01/10/16
MINUTES:	44 vs. MISSISSIPPI STATE 2/12/15

Extras

	14-15	15-16	Career
Scored 10+ Points	27	26	58
Scored 15+ Points	12	19	32
Scored 20+ Points	7	10	17
Double-Doubles	2	1	3
Triple-Doubles	-	1	1
Made 3+ 3FG	1	-	1
5+ Assists	5	12	20
4+ Rebounds	18	15	37
3+ Steals	9	7	17
Led UK in Scoring	9	16	26
Led UK in Rebounds	5	1	6
Led UK in Assists	16	13	32
Led UK in Steals	5	13	19

2015-16 Honors

Preseason All-SEC Team (Media)
 Preseason All-SEC First Team (Coaches)
 Naismith Trophy Watch List 50
 espnW National Player of the Week (Dec. 13, 2015)
 SEC Player of the Week (Dec. 15, 2015)
 NCAA Starting Five (Dec. 16, 2015)
 Dawn Staley Award Mid-Season Watch List (Jan. 28, 2016)
 Naismith Trophy Midseason 30 (February 10, 2016)
 All-SEC First Team (March 1, 2016)
 SEC All-Tournament Team (March 5, 2016)
 CollegeSportsMadness.com All-America First Team (March 10, 2016)
 WBCA Wade Trophy Watch List (March 11, 2016)

Makayla Epps' Career Stats

Year	GP-GS	MIN	FG-FGA	PCT	3FG-FGA	PCT	FT-FTA	PCT	OFF-DEF	TOT-AVG	PF-FO	A	TO	BLK	ST	PTS-AVG
2013-14	34-1	391-11.5	56-116	.483	12-41	.293	31-46	.674	10-37	47-1.4	32-0	46	21	0	11	155-4.6
2014-15	34-22	1102-32.4	184-414	.444	24-76	.316	114-165	.691	47-109	156-4.6	38-0	101	69	6	45	506-14.9
2015-16	29-29	1023-35.3	183-386	.474	19-76	.250	94-128	.734	37-102	139-4.8	38-0	130	73	4	39	479-16.5
TOTAL	97-52	2516-25.9	423-916	.462	55-193	.285	239-339	.705	94-248	342-3.5	108-0	227	163	10	95	1140-11.8

NCAA Tournament Career Stats

Year	GP-GS	MIN	FG-FGA	PCT	3FG-FGA	PCT	FT-FTA	PCT	OFF-DEF	TOT-AVG	PF-FO	A	TO	BLK	ST	PTS-AVG
2013-14	3-0	42-14.0	8-13	.615	0-2	.000	1-2	.500	0-2	2-0.7	5-0	8	8	0	0	17-5.7
2014-15	2-1	68-34.0	16-32	.500	2-3	.666	8-13	.745	3-3	6-3.0	3-0	6	1	1	4	42-21.0
2015-16	-	-	-	-	-	-	-	-	-	-	-	-	-	-	-	-
Total	5-1	110-28.3	24-35	.722	2-5	.400	9-15	.650	3-5	8-1.5	8-0	14	9	1	4	59-11.8

UK HOOPS 2015-16 PLAYER BIOS

35

ALEXIS JENNINGS • 6-2 • FORWARD/CENTER • SOPHOMORE

MADISON, ALA. (SPARKMAN HS)



2015-16 (Sophomore)

- Averages 9.9 ppg, and has the second-most rebounds per game on the team, with 6.9.
- Is just the third player under Matthew Mitchell to record a double-double in each of the first two SEC games of a season (against Auburn and Alabama), joining DeNesha Stallworth in 2013 and Samari Walker in 2014. She extended the streak to three double-doubles in conference action.
- Boasts the highest shooting percentage on the team, sinking 120-of-236 shots for a .508 clip.
- Missed her first free throw within SEC play this year against LSU. Jennings made 27 consecutive free throws, which is good for second all-time in program history.
- Recorded the second double-double of her career against Morehead State on Nov. 18, with career highs in both points (28) and rebounds (13).
- Had the third double-double of her career against Auburn on Jan. 3 with 10 points and 11

rebounds.

- Had a career night in blocks during the overtime victory over No. 15/15 Arizona State on Nov. 15, 2015, rejecting four shots all within the first period.
- Hit the halfway mark to 1,000 career points with a 12-point performance in the win over No. 14 Mississippi State on Feb. 18.
- Dominant on the boards against No. 11 Texas A&M, grabbing a career-high 16 rebounds, 12 of which were defensive.

Jennings's 2015-16 Game-by-Game Statistics

Opponent	Min	FG-A	3PT-A	FT-A	O-D-T	PF	A	TO	BS	ST	PTS
RICE*	26	4-10	0-0	2-2	3-6-9	3	1	0	1	0	10
at Arizona State*	30	4-8	0-1	0-2	2-4-6	1	0	1	4	0	8
MOREHEAD STATE*	30	12-21	0-0	4-8	4-9-13	1	1	2	1	0	28
COLORADO*	16	5-9	0-0	0-1	0-1-1	3	1	0	0	0	10
EASTERN MICHIGAN*	16	3-5	0-0	2-2	1-3-4	2	1	3	0	0	8
JACKSON STATE*	26	3-8	0-0	4-6	3-6-9	2	1	3	2	2	10
at Northern Kentucky*	31	3-8	0-0	0-0	4-4-8	2	0	0	0	2	6
LOUISVILLE*	28	7-11	0-0	0-0	2-6-8	3	1	1	2	0	14
at Middle Tennessee*	21	3-4	0-0	0-0	1-2-3	3	0	3	3	1	6
DUKE*	27	1-3	0-0	0-0	0-2-2	3	0	0	0	1	2
TENNESSEE STATE*	24	4-8	0-0	2-4	3-5-8	1	0	0	2	0	10
at Auburn*	31	4-10	0-0	2-2	6-5-11	1	1	3	0	3	10
ALABAMA*	27	3-9	0-0	6-6	6-4-10	4	0	1	0	1	12
at Georgia*	32	5-8	0-0	2-2	4-8-12	2	2	2	1	0	12
SOUTH CAROLINA*	19	2-9	0-0	4-4	2-4-6	5	0	2	0	0	8
AUBURN*	22	1-3	0-0	2-2	2-0-2	4	0	3	3	1	4
at Ole Miss*	33	3-4	0-0	0-0	1-8-9	2	1	2	1	1	6
TENNESSEE	21	2-4	0-0	0-0	2-4-6	3	0	1	0	1	4
VANDERBILT	23	5-9	0-0	2-2	1-4-5	3	1	0	0	2	12
at Florida*	30	1-4	0-0	2-2	4-7-11	2	1	5	0	1	4
at South Carolina	21	4-9	0-0	4-4	4-0-4	4	0	1	0	0	12
LSU	31	4-6	0-0	3-4	2-3-5	3	0	4	0	0	11
at Vanderbilt	27	9-13	0-0	0-1	5-4-9	4	1	1	0	0	18
at Mississippi State	22	4-6	0-0	4-5	3-4-7	3	0	1	0	0	12
ARKANSAS	27	5-9	0-0	4-6	2-2-4	4	0	2	1	0	14
MISSOURI	21	3-4	0-0	3-6	1-2-3	3	1	0	1	0	9
at Texas A&M	28	7-13	0-0	1-2	4-12-16	3	0	1	1	0	15
LSU	23	3-9	0-1	3-4	1-2-3	5	0	4	0	2	9
Florida	15	1-3	0-0	2-2	4-4-8	3	0	3	0	0	4
South Carolina	26	5-9	0-0	0-0	1-5-6	2	0	1	0	1	10

* Started game

2015-16 Season Highs

POINTS:	28 VS. MOREHEAD STATE 11/18/15
FGM:	12 VS. MOREHEAD STATE 11/18/15
FGA:	21 VS. MOREHEAD STATE 11/18/15
FTM:	4, THRICE, LAST VS. SOUTH CAROLINA 02/04/16
FTA:	8 VS. MOREHEAD STATE 11/18/15
3FGM:	-
3FGA:	1, TWICE, LAST VS. LSU 03/03/16
O-REBOUNDS:	6 VS. AUBURN 01/03/16
D-REBOUNDS:	12 VS. TEXAS A&M 02/28/16
TOTAL REBOUNDS:	16 VS. TEXAS A&M 02/28/16
ASSISTS:	2 VS. GEORGIA 01/10/16
BLOCKS:	4 VS. ARIZONA STATE 11/15/15
STEALS:	3 VS. AUBURN 01/03/16
MINUTES:	33 VS. OLE MISS 01/21/16

Career Highs

POINTS:	28 VS. MOREHEAD STATE 11/18/15
FGM:	12 VS. MOREHEAD STATE 11/18/15
FGA:	21 VS. MOREHEAD STATE 11/18/15
FTM:	8 VS. TENNESSEE STATE 12/28/14
FTA:	12 VS. TENNESSEE STATE 12/28/14
3FGM:	3 VS. TENNESSEE STATE 12/28/14
3FGA:	4 VS. TENNESSEE STATE 12/28/14
O-REBOUNDS:	7 VS. LSU 1/18/15
D-REBOUNDS:	12 VS. TEXAS A&M 02/28/16
TOTAL REBOUNDS:	16 VS. TEXAS A&M 02/28/16
ASSISTS:	2 VS. GEORGIA 01/10/16
BLOCKS:	4 VS. ARIZONA STATE 11/15/15
STEALS:	3 VS. AUBURN 01/03/16
MINUTES:	33 VS. OLE MISS 01/21/16

Extras

	14-15	15-16	Career
Scored 10+ Points	14	16	30
Scored 15+ Points	4	3	7
Scored 20+ Points	2	1	3
Made 3+ 3FG	1	-	1
Double-figure Rebounds	1	6	7
Double-doubles	1	5	6
3+ Assists	-	-	-
2+ Steals	2	3	5
Led UK in Scoring	2	3	5
Led UK in Rebounds	-	8	8
Led UK in Assists	-	-	-
Led UK in Steals	-	3	3
Led UK in Blocks	-	10	10

Alexis Jennings' Career Stats

Year	GP-GS	MIN	FG-FGA	PCT	3FG-FGA	PCT	FT-FTA	PCT	OFF-DEF	TOT-AVG	PF-FO	A	TO	BLK	ST	PTS-AVG
2014-15	34-3	589-17.3	90-200	.450	12-46	.261	74-99	.747	50-80	130-3.8	81-1	8	43	23	19	266-7.8
2015-16	18	754-25.1	120-236	.508	0-2	.000	58-79	.734	78-130	208-6.9	88-3	14	50	23	19	298-9.9
TOTAL	64-21	1343-21.0	210-436	.482	12-48	.250	132-178	.742	128-210	338-5.3	169-4	22	93	46	38	564-8.8

NCAA Tournament Career Stats

Year	GP-GS	MIN	FG-FGA	PCT	3FG-FGA	PCT	FT-FTA	PCT	OFF-DEF	TOT-AVG	PF-FO	A	TO	BLK	ST	PTS-AVG
2014-15	2-0	32	7-13	.633	1-5	.200	8-10	.800	1-6	7-3.5	3-0	1	1	2	1	23-11.5
2015-16	-	-	-	-	-	-	-	-	-	-	-	-	-	-	-	-
TOTAL	2-0	32	7-13	.633	1-5	.200	8-10	.800	1-6	7-3.5	3-0	1	1	2	1	23-11.5

UK HOOPS 2015-16 PLAYER BIOS

45

ALYSSA RICE • 6-3 • CENTER • SOPHOMORE

REYNOLDSBURG, OHIO (REYNOLDSBURG HS)



2015-16 (Sophomore)

- Sat out the first seven games of the 2015-16 season due to a stress reaction in her right foot.
- Made her season debut against Louisville with limited minutes, playing four minutes with one rebound.
- Started her first game of the season against Tennessee on Jan. 25.
- Recorded her first points of the season against Middle Tennessee, with three points along with three rebounds.
- Has increased her minutes as the season progresses, scoring a season-high six points in the win over LSU on Feb. 7 and has led the team in blocks on five occasions.
- Has taken the second-most charges on the team.
- Matched her career scoring high in the first game of the SEC Tournament, posting nine points in just seven minutes of action on 4-of-4 shooting.
- Was just shy of her first career double-double against Florida, with eight points and a career-high nine rebounds.

2015-16 Season Highs

POINTS:	9 vs. LSU 03/03/16
FGM:	4 vs. LSU 03/03/16
FGA:	7 vs. FLORIDA 03/04/16
FTM:	2, FIVE TIMES, LAST VS. FLORIDA 03/04/16
FTA:	5 vs. LSU 02/07/16
3FGM:	-
3FGA:	-
O-REBOUNDS:	3 vs. AUBURN 01/03/16
D-REBOUNDS:	7 vs. FLORIDA 03/04/16
TOTAL REBOUNDS:	9 vs. FLORIDA 03/04/16
ASSISTS:	2, TWICE, LAST VS. ALABAMA 01/07/16
BLOCKS:	2 vs. TENNESSEE STATE 12/28/15
STEALS:	1, TWICE, LAST VS. FLORIDA 01/31/16
MINUTES:	23 vs. FLORIDA 03/04/16

Rice's 2015-16 Game-by-Game Statistics

Opponent	Min	FG-A	3PT-A	FT-A	O-D-T	PF	A	TO	BS	ST	PTS
RICE	DNP	-	-	-	-	-	-	-	-	-	-
at Arizona State	DNP	-	-	-	-	-	-	-	-	-	-
MOREHEAD STATE	DNP	-	-	-	-	-	-	-	-	-	-
COLORADO	DNP	-	-	-	-	-	-	-	-	-	-
EASTERN MICHIGAN	DNP	-	-	-	-	-	-	-	-	-	-
JACKSON STATE	DNP	-	-	-	-	-	-	-	-	-	-
at Northern Kentucky	DNP	-	-	-	-	-	-	-	-	-	-
LOUISVILLE	4	0-0	0-0	0-0	1-0-1	1	0	0	0	0	0
at Middle Tennessee	9	1-4	0-0	1-2	2-1-3	2	0	0	0	1	3
DUKE	5	0-0	0-0	0-0	0-1-1	2	0	1	0	0	0
TENNESSEE STATE	11	1-2	0-0	2-2	1-3-4	2	2	2	2	0	4
at Auburn	13	1-1	0-0	2-4	3-1-4	2	0	2	1	0	4
ALABAMA	14	1-3	0-0	2-2	2-2-4	2	2	1	0	0	4
at Georgia	8	2-2	0-0	0-0	0-1-1	1	0	2	1	0	4
SOUTH CAROLINA	15	0-3	0-0	0-0	1-3-4	4	0	1	1	0	0
AUBURN	2	0-0	0-0	0-0	0-0-0	0	0	1	0	0	0
at Ole Miss	6	0-0	0-0	0-0	0-1-1	1	0	0	0	0	0
TENNESSEE*	11	0-0	0-0	0-0	1-1-2	0	0	0	0	0	0
VANDERBILT*	7	0-0	0-0	0-0	0-1-1	1	0	1	0	0	0
at Florida	16	2-2	0-0	0-0	1-0-1	2	0	3	1	1	4
at South Carolina	6	1-2	0-0	0-0	0-0-0	3	0	1	0	0	2
LSU	5	2-3	0-0	2-5	1-0-1	4	0	1	1	0	6
at Vanderbilt	7	0-3	0-0	1-2	0-0-0	3	0	0	0	0	1
at Mississippi State	9	0-1	0-0	0-2	1-1-2	1	0	0	0	0	0
ARKANSAS	10	1-1	0-0	0-0	1-1-2	3	1	1	0	0	2
MISSOURI	10	0-1	0-0	0-0	1-0-1	3	0	1	0	0	0
at Texas A&M	5	0-1	0-0	0-0	1-0-1	0	0	0	0	0	0
LSU	7	4-4	0-0	1-3	1-4-5	5	0	0	1	0	9
Florida	23	3-7	0-0	2-2	2-7-9	3	1	0	1	0	8
South Carolina	14	1-2	0-0	1-2	1-0-1	4	0	2	0	0	3

* Started game

Career Highs

POINTS:	9, TWICE, LAST VS. LSU 03/03/16
FGM:	4 vs. LSU 03/03/16
FGA:	7 vs. FLORIDA 03/04/16
FTM:	3, FOUR TIMES, TWICE, LAST VS. VANDERBILT 2/8/15
FTA:	6 vs. TENNESSEE STATE 12/28/14
3FGM:	-
3FGA:	-
O-REBOUNDS:	3, TWICE, LAST VS. GEORGIA 2/1/15
D-REBOUNDS:	7, TWICE, LAST VS. FLORIDA 03/04/16
TOTAL REBOUNDS:	9 vs. FLORIDA 03/04/16
ASSISTS:	2, TWICE, LAST VS. ALABAMA 01/07/16
BLOCKS:	3 vs. VANDERBILT 2/8/15
STEALS:	2 vs. BAYLOR 11/17/14
MINUTES:	23 vs. FLORIDA 03/04/16

Extras

	14-15	15-16	Career
Scored 10+ Points	-	-	-
Scored 15+ Points	-	-	-
Scored 20+ Points	-	-	-
Made 3+ 3FG	-	-	-
Double-figure Rebounds	-	-	-
3+ Assists	-	-	-
2+ Steals	1	-	1
Led UK in Scoring	-	-	-
Led UK in Blocks	3	6	9
Led UK in Steals	1	-	1

Alyssa Rice's Career Stats

Year	GP-GS	MIN	FG-FGA	PCT	3FG-FGA	PCT	FT-FTA	PCT	OFF-DEF	TOT-AVG	PF-FO	A	TO	BLK	ST	PTS-AVG
2014-1534-11	484-14.2	32-89	.360	0-0	.000	36-57	.632	37-54	91-2.7	98-3	7	37	24	9	100-2.9	
2015-16 23-2	217-9.4	20-42	.476	0-0	.000	14-26	.538	21-28	49-2.1	49-1	6	20	9	2	54-2.3	
TOTAL	57-13	701-12.3	52-131	.397	0-0	.000	50-83	.602	58-82	140-2.5	147-4	13	57	33	11	154-2.7

NCAA Tournament Career Stats

Year	GP-GS	MIN	FG-FGA	PCT	3FG-FGA	PCT	FT-FTA	PCT	OFF-DEF	TOT-AVG	PF-FO	A	TO	BLK	ST	PTS-AVG
2014-15	2-0	33-11.5	4-8	.500	0-0	.000	8-11	.855	3-6	9-4.5	3-0	0	3	4	1	16-8.0
2015-16	-	-	-	-	-	-	-	-	-	-	-	-	-	-	-	-
TOTAL	2-0	33-11.5	4-8	.500	0-0	.000	8-11	.855	3-6	9-4.5	3-0	0	3	4	1	16-8.0

2015-16 GAME REVIEWS

1

#18/17 KENTUCKY 72, RICE 39

Nov. 13, 2015 • Lexington, Ky. (Memorial Coliseum)



Official Basketball Box Score - Game Totals - Final Statistics
RICE vs Kentucky
11/13/15 7 pm at Memorial Coliseum, Lexington, KY



RICE 39 • 0-1

#	Player	Total		3-Ptr		Rebounds		PF	TP	A	T	Bk	Stl	Min
		FG	FGA	FT	FTA	Off	Def							
33	GOODWINE, Jasmine	r	2-14	0-3	2-2	0	2	2	3	6	3	2	0	26
40	PALMER, Megan	c	0-4	0-2	0-0	1	1	2	0	0	1	0	0	14
44	OBINNAH, Adeze	c	1-1	0-0	0-0	1	1	2	0	0	1	2	0	18
03	HAWKINS, Maya	g	2-6	1-4	0-0	1	1	2	2	5	2	5	0	21
20	RAINEY, Shanl	g	5-11	0-2	2-8	0	5	3	12	2	6	0	2	32
05	GRIGSBY, Lauren	g	0-1	0-0	0-0	0	1	1	0	0	0	0	0	14
10	KNIGHT, Wendy	g	3-5	2-2	0-0	0	0	0	8	0	1	0	1	17
11	DUCAT, Lexie	g	1-4	0-1	2-4	3	1	4	3	4	0	1	0	21
21	STANTON, Gabrielle	g	0-6	0-4	0-0	0	1	2	0	1	3	0	0	14
24	GUMBS, Elena	g	1-2	0-0	0-0	0	0	0	2	0	0	0	0	4
25	BROWN, Courtney	g	0-1	0-1	0-0	0	2	2	0	0	0	0	0	7
32	LANG, Alyssa	g	0-1	0-0	0-0	0	1	1	3	0	0	1	0	12
Team						4	3	7						
Totals			15-56	3-19	6-14	10	19	29	19	39	8	23	2	200

FG % 1st Half: 6-25 24.0% 2nd half: 9-31 29.0% Game: 15-56 26.8%
3FG % 1st Half: 0-4 0.0% 2nd half: 3-15 20.0% Game: 3-19 15.8%
FT % 1st Half: 4-8 50.0% 2nd half: 2-6 33.3% Game: 6-14 42.9%

Kentucky 72 • 1-0

#	Player	Total		3-Ptr		Rebounds		PF	TP	A	T	Bk	Stl	Min
		FG	FGA	FT	FTA	Off	Def							
13	Akhatov, Evelyn	r	7-12	1-1	1-2	6	11	17	2	16	0	4	1	25
02	Jakubcova, Ivana	c	2-4	0-1	0-0	0	0	0	4	1	1	2	0	27
35	Jennings, Alexis	c	4-10	0-0	2-2	3	6	9	3	10	1	0	1	26
03	Thompson, Janee	g	0-6	0-2	3-5	0	3	3	3	6	5	0	0	34
04	Morris, Maci	g	6-10	3-5	1-1	0	0	0	16	0	5	0	1	29
01	Camara, Batouly	g	1-3	0-1	0-0	1	5	6	5	2	1	2	1	26
09	Goodin-Rogers, Kyvin	g	3-4	3-4	0-0	0	1	1	0	9	1	1	1	18
24	Murray, Taylor	g	6-9	0-0	0-0	0	2	2	3	12	2	4	0	25
Team						0	3	3						
Totals			29-58	7-14	7-10	10	31	41	18	72	12	22	6	200

FG % 1st Half: 14-29 48.3% 2nd half: 15-29 51.7% Game: 29-58 50.0%
3FG % 1st Half: 2-6 33.3% 2nd half: 7-14 50.0% Game: 7-14 50.0%
FT % 1st Half: 4-6 66.7% 2nd half: 3-4 75.0% Game: 7-10 70.0%

Officials: Scott Varbrugh, Laura Morris, Angelica Saffren
Technical fouls: RICE-None. Kentucky-None.
Attendance: 4907

Score by periods		1st	2nd	3rd	4th	Total
RICE		2	14	5	18	39
Kentucky		19	15	20	18	72

Last FG - RICE 4th-00:42, UK 4th-00:26.
Largest lead - RICE None, UK by 35 4th-05:56.
RICE led for 00:00, UK led for 38:11. Game was tied for 01:49.

Score tied - 0 times.
Lead changed - 0 times.

Notables: Kentucky won its seventh straight home and season opener...UK had four players score in double digits...Evelyn Akhatov notched a double-double in her UK debut with 16 points and 17 rebounds...She and Maci Morris, who also scored 16 points, tied for the fifth-most points scored in a UK varsity debut game...Taylor Murray had the 10th-most points in a debut game with 12, and led the team with four steals...UK did not allow a field goal until 7:51 in the second period.

3

#13/13 KENTUCKY 112, MOREHEAD STATE 57

Nov. 18 2015 • Lexington, Ky. (Memorial Coliseum)



Official Basketball Box Score - Game Totals - Final Statistics
MOREHEAD STATE vs Kentucky
11/18/15 7:00 pm at Memorial Coliseum, Lexington, KY



MOREHEAD STATE 57 • 1-2

#	Player	Total		3-Ptr		Rebounds		PF	TP	A	T	Bk	Stl	Min
		FG	FGA	FT	FTA	Off	Def							
14	STEELE, Shay	r	1-11	0-0	4-5	1	4	5	5	6	5	2	0	21
32	McKEE, Eriel	r	5-14	3-7	3-5	1	6	7	2	16	1	5	0	34
11	CROCKETT, Miranda	g	2-14	0-0	0-0	7	1	8	2	14	1	5	0	35
34	GREENWELL, Natalie	g	1-10	0-6	0-0	1	0	1	4	2	2	4	1	23
34	WELLS, Aaliyah	g	2-9	1-6	0-0	0	4	4	4	15	0	0	0	27
02	FOUTCH, Haley-Sue	g	0-0	0-0	0-0	0	0	0	0	0	0	0	0	0
03	CAMPBELL, Georgia	g	0-1	0-0	0-0	0	3	3	1	0	0	2	2	13
20	TODD, Brooke	g	0-2	0-0	0-0	1	2	3	1	0	0	0	0	16
22	TATE, Kay Kay	g	4-15	3-12	3-6	0	6	3	14	1	5	0	0	27
23	BAILEY, Alexis	g	0-1	0-1	0-0	0	0	0	1	0	0	0	0	2
33	ST. LOUIS, Dominique	g	0-1	0-0	0-0	1	2	3	0	0	0	0	0	2
Team						1	2	3						
Totals			20-78	7-32	10-16	13	29	42	23	57	8	26	5	200

FG % 1st Half: 13-39 33.3% 2nd half: 7-39 17.9% Game: 20-78 25.6%
3FG % 1st Half: 4-13 30.8% 2nd half: 3-19 15.8% Game: 7-32 21.9%
FT % 1st Half: 2-5 40.0% 2nd half: 8-11 72.7% Game: 10-16 62.5%

Kentucky 112 • 3-0

#	Player	Total		3-Ptr		Rebounds		PF	TP	A	T	Bk	Stl	Min
		FG	FGA	FT	FTA	Off	Def							
35	Jennings, Alexis	r	12-21	0-0	4-8	4	9	13	1	28	1	2	1	30
13	Akhatov, Evelyn	g	5-14	0-0	2-3	8	8	16	3	12	0	5	3	24
03	Thompson, Janee	g	9-14	4-7	0-0	2	3	5	0	22	9	3	0	34
04	Morris, Maci	g	1-3	1-3	2-2	0	1	1	5	1	1	0	2	14
25	Epps, Makayla	g	8-21	1-6	4-5	4	7	11	0	21	12	2	0	40
01	Camara, Batouly	g	3-6	0-0	2-3	1	7	8	2	8	2	2	0	10
02	Jakubcova, Ivana	g	2-3	0-0	0-0	0	5	5	2	4	1	2	1	17
24	Murray, Taylor	g	3-10	1-6	5-6	1	3	4	3	12	6	4	0	31
Team						2	2	4						
Totals			43-92	7-22	19-27	22	45	67	18	112	32	17	9	200

FG % 1st Half: 20-45 44.4% 2nd half: 23-47 48.9% Game: 43-92 46.7%
3FG % 1st Half: 4-13 30.8% 2nd half: 4-12 33.3% Game: 7-22 31.8%
FT % 1st Half: 11-14 78.6% 2nd half: 8-13 61.5% Game: 19-27 70.4%

Officials: Tina Napier, Lawson Newton, Pualani Spurlock
Technical fouls: MOREHEAD STATE-None. Kentucky-None.
Attendance: 4895

Score by periods		1st	2nd	3rd	4th	Total
MOREHEAD STATE		12	20	11	14	57
Kentucky		27	27	28	30	112

Last FG - MOR 4th-01:54, UK 4th-01:12.
Largest lead - MOR None, UK by 55 4th-01:12.
MOR led for 00:00, UK led for 39:10. Game was tied for 00:38.

Score tied - 1 time.
Lead changed - 0 times.

Notables: Makayla Epps made history as just the second Wildcat to notch a triple-double with 21 points, 11 assists and 12 rebounds...Three players had double-doubles, which had not happened for UK since 1989...UK tied the team rebounding record with 67 and was just one assist shy of matching the team assist record, with 33...Kentucky outscored MSU in the paint, 70-22, and outrebounded the Eagles, 67-42.

2

#18/17 KENTUCKY 68, #15/15 ARIZONA STATE 64 (OT)

Nov. 15, 2015 • Tempe, Ariz. (Wells Fargo Arena)



Official Basketball Box Score - Game Totals - Final Statistics
Kentucky vs Arizona State
11/15/15 3:36 pm MT at Wells Fargo Arena (Tempe, Ariz.)



Kentucky 68 • 2-0

#	Player	Total		3-Ptr		Rebounds		PF	TP	A	T	Bk	Stl	Min
		FG	FGA	FT	FTA	Off	Def							
13	Akhatov, Evelyn	r	2-6	0-0	1-4	4	6	10	4	5	1	7	0	35
35	Jennings, Alexis	r	4-8	0-1	0-2	2	4	6	1	8	0	1	4	30
03	Thompson, Janee	g	4-17	1-4	2-2	1	1	2	2	11	4	2	0	42
04	Morris, Maci	g	2-7	1-3	0-0	1	1	2	2	5	2	2	0	19
25	Epps, Makayla	g	6-11	0-2	8-9	0	5	5	2	20	3	2	0	28
01	Camara, Batouly	g	4-5	0-0	2-2	0	3	3	4	10	0	2	1	26
02	Jakubcova, Ivana	g	0-0	0-0	0-0	0	0	0	0	1	0	0	1	10
09	Goodin-Rogers, Kyvin	g	1-1	0-0	0-0	0	1	1	2	2	0	0	0	9
24	Murray, Taylor	g	3-5	0-0	1-2	0	2	2	4	7	3	2	0	26
Team						2	5	7						
Totals			26-60	2-10	14-21	10	28	38	22	68	13	18	6	225

FG % 1st Half: 6-28 21.4% 2nd half: 16-27 59.3% OT: 4-5 80.0% Game: 26-60 43.3%
3FG % 1st Half: 1-5 20.0% 2nd half: 1-5 20.0% OT: 0-0 0.0% Game: 2-10 20.0%
FT % 1st Half: 4-6 66.7% 2nd half: 6-11 54.5% OT: 4-4 100.0% Game: 14-21 66.7%

Arizona State 64 • 0-1

#	Player	Total		3-Ptr		Rebounds		PF	TP	A	T	Bk	Stl	Min
		FG	FGA	FT	FTA	Off	Def							
21	Brunner, Sophie	r	8-11	3-3	0-2	2	5	7	2	19	4	4	1	38
24	Moos, Kelsey	r	2-4	0-2	1-2	1	5	6	4	5	2	2	0	35
22	Dornstauder, Quinn	c	3-8	0-0	2-2	0	3	3	2	8	0	2	3	35
09	Hempen, Katie	g	2-7	1-3	6-7	0	5	5	2	11	5	5	0	31
23	Davis, Elisha	g	4-14	1-8	0-0	2	0	2	3	9	1	4	0	35
01	Hawkins, Arnetcia		2-7	1-3	0-0	0	4	4	1	5	2	0	0	14
03	Haines, Sabrina		0-1	0-1	0-0	0	0	0	1	0	0	1	0	13
25	Arnold, Peace		0-3	0-3	1-2	2	2	2	0	0	0	0	0	13
33	Johnson-Chapman, Cha		0-1	0-0	0-0	0	0	0	1	0	0	0	0	11
43	Normen, Eliza		2-5	0-1	0-0	1	2	3	3	4	3	0	0	18
	Team					3	2	5						
	Totals		24-61	6-21	10-15	11	29	40	21	64	17	20	3	225

2015-16 GAME REVIEWS

5 #12/11 KENTUCKY 89, EASTERN MICHIGAN 67 Nov. 25, 2015 • Lexington, Ky. (Memorial Coliseum)



Official Basketball Box Score - Game Totals - Final Statistics
EASTERN MICHIGAN vs Kentucky
11/25/15 12 Noon at Memorial Coliseum, Lexington, KY



EASTERN MICHIGAN 67 • 2-1

#	Player	Total		3-Ptr		Rebounds		PF	TP	A	TO	Bk	Stl	Min
		FG	FGA	FG	FGA	Off	Def							
52	KEHOE, Rachel	c	1-2	0-0	0-0	3	0	3	1	2	0	0	0	15
13	MORTON, Janay	g	8-20	2-6	3-3	2	7	9	2	21	5	1	0	34
21	WEBB, Phillis	g	5-15	0-1	0-0	1	3	4	1	10	2	2	2	32
24	OZELCI, Sera	g	3-8	2-7	0-0	0	3	3	4	8	0	1	0	32
24	SWEENEY, Cha	g	6-23	1-9	2-2	2	3	5	3	15	3	4	0	32
02	DAILEY, Sasha	g	2-8	0-2	0-0	0	0	0	4	1	1	0	1	14
03	EASLEY, Tori	g	0-1	0-0	0-0	2	0	2	1	0	0	0	0	7
15	BALDWIN, Chanise	g	3-6	0-0	1-5	3	2	5	2	7	0	1	2	25
22	DEANS, Sheyna	g	0-0	0-0	0-0	0	1	1	1	0	1	0	0	8
42	ROBINSON, Micah	g	0-0	0-0	0-0	0	0	0	0	0	0	0	0	1
Team						1	1	2						
Totals			28-83	5-25	6-10	14	20	34	15	67	11	9	3	200

FG % 1st Half: 14-37 37.8% 2nd half: 14-46 30.4% Game: 28-83 33.7%
3FG % 1st Half: 4-16 25.0% 2nd half: 1-9 11.1% Game: 5-25 20.0%
FT % 1st Half: 3-4 75.0% 2nd half: 3-6 50.0% Game: 6-10 60.0%

Kentucky 89 • 5-0

#	Player	Total		3-Ptr		Rebounds		PF	TP	A	TO	Bk	Stl	Min
		FG	FGA	FG	FGA	Off	Def							
35	Jennings, Alexis	f	3-5	0-0	2-2	1	3	4	2	8	1	3	0	16
13	Akhator, Evelyn	c	6-10	0-0	0-1	1	6	7	2	12	0	1	1	26
03	Thompson, Janee	g	6-11	2-4	2-2	0	2	2	1	16	10	3	0	27
04	Morris, Maci	g	6-9	5-6	0-0	0	6	6	1	17	2	1	1	28
25	Epps, Makayla	g	9-15	2-6	1-2	1	5	6	1	21	8	4	0	38
01	Camara, Batouly	g	1-1	0-0	2-4	1	6	7	3	4	0	2	2	17
02	Jakubcova, Ivana	g	2-2	0-0	2-2	0	5	5	0	6	2	2	2	19
05	Goodin-Rogers, Kyvin	g	0-0	0-1	2-2	0	3	3	0	2	2	1	1	7
24	Murray, Taylor	g	1-2	0-0	1-2	0	4	4	2	3	3	3	0	22
Team						0	2	2						
Totals			34-57	9-17	12-17	4	42	46	15	89	26	20	7	200

FG % 1st Half: 16-28 57.1% 2nd half: 18-29 62.1% Game: 34-57 59.6%
3FG % 1st Half: 4-9 44.4% 2nd half: 5-8 62.5% Game: 9-17 52.9%
FT % 1st Half: 1-3 33.3% 2nd half: 11-14 78.6% Game: 12-17 70.6%

Officials: Bruce Morris, Greg Small, Nick Marshall
Technical fouls: EASTERN MICHIGAN-None. Kentucky-None.
Attendance: 4988

Score by periods		1st	2nd	3rd	4th	Total
EASTERN MICHIGAN		22	13	12	20	67
Kentucky		19	18	29	23	89

Last FG - EMU 4th-02:46, UK 4th-01:12
Largest lead - EMU by 3 1st-02:46, UK by 22 4th-04:56
EMU led for 04:22, UK led for 31:17. Game was tied for 04:11.

Score tied - 8 times.
Lead changed - 6 times.

6 #12/11 KENTUCKY 92, JACKSON STATE 24 Nov. 29, 2015 • Lexington, Ky. (Memorial Coliseum)



Official Basketball Box Score - Game Totals - Final Statistics
JACKSON STATE vs Kentucky
11/29/15 2 pm at Memorial Coliseum, Lexington, KY



JACKSON STATE 24 • 2-2

#	Player	Total		3-Ptr		Rebounds		PF	TP	A	TO	Bk	Stl	Min
		FG	FGA	FG	FGA	Off	Def							
22	Bile, Nyahok	r	2-5	0-0	0-0	1	4	5	3	4	0	5	0	26
24	Adams, Kierra	c	0-4	0-0	2-2	0	2	2	2	2	0	2	1	15
01	Williams, Za'Hra	g	0-5	0-0	0-0	0	1	1	2	1	0	0	2	18
20	Robinson, Bridget	g	0-4	0-0	0-0	0	3	3	2	0	2	2	0	1
21	Wiggins, Derica	g	3-15	2-10	3-4	2	2	4	2	11	0	9	0	24
03	Williams, Daisha	g	1-1	0-0	0-0	0	0	0	0	2	0	5	0	12
04	Riddies, Meyonsha	g	0-1	0-0	0-0	0	2	2	1	0	1	1	0	18
05	Payne, Chelsea	g	0-0	0-0	0-0	0	1	1	2	0	0	2	0	8
10	Nailor, Krystal	g	1-4	0-1	2-2	1	1	2	0	4	0	4	0	1
11	Woodson, Radejah	g	0-0	0-0	0-0	0	0	0	0	0	0	2	0	0
14	Causey, Chelsea	g	0-3	0-0	0-0	0	1	1	2	0	1	1	0	15
15	Evans, Ednesha	g	0-1	0-0	0-0	0	0	0	0	0	0	0	0	3
30	Bell, Jasmine	g	0-2	0-0	0-0	1	3	4	3	0	0	2	0	1
32	Shelton, Keendra	g	0-0	0-0	1-2	1	0	1	1	1	0	0	0	4
Team						1	4	5						
Totals			7-45	2-11	8-10	8	24	32	19	24	4	37	3	9

FG % 1st Half: 6-21 28.6% 2nd half: 1-24 4.2% Game: 7-45 15.6%
3FG % 1st Half: 1-4 25.0% 2nd half: 1-7 14.3% Game: 2-11 18.2%
FT % 1st Half: 4-4 100.0 2nd half: 4-6 66.7% Game: 8-10 80.0%

Kentucky 92 • 6-0

#	Player	Total		3-Ptr		Rebounds		PF	TP	A	TO	Bk	Stl	Min
		FG	FGA	FG	FGA	Off	Def							
35	Jennings, Alexis	r	3-8	0-0	4-6	3	6	9	2	10	1	3	2	26
13	Akhator, Evelyn	c	7-11	0-0	6-8	7	6	13	0	20	0	2	1	24
03	Thompson, Janee	g	5-10	3-5	2-2	1	2	3	0	15	7	2	0	23
04	Morris, Maci	g	3-13	1-8	0-0	0	1	1	0	7	3	0	1	19
25	Epps, Makayla	g	5-11	1-2	1-1	3	2	5	0	12	9	2	0	29
01	Camara, Batouly	g	2-3	0-0	2-2	1	3	4	1	6	0	4	0	18
02	Jakubcova, Ivana	g	0-2	0-0	3-6	2	0	2	0	3	0	2	2	13
05	Goodin-Rogers, Kyvin	g	2-5	0-5	0-0	1	1	2	2	6	0	1	0	12
24	Murray, Taylor	g	6-12	1-5	0-0	2	4	6	3	13	2	0	0	3
Team						2	3	5						
Totals			33-75	8-25	18-25	22	28	50	8	92	22	16	6	9

FG % 1st Half: 19-44 43.2% 2nd half: 14-31 45.2% Game: 33-75 44.0%
3FG % 1st Half: 4-15 26.7% 2nd half: 4-10 40.0% Game: 8-25 32.0%
FT % 1st Half: 5-8 62.5% 2nd half: 13-17 76.5% Game: 18-25 72.0%

Officials: Luis Gonzalez, Meadow Overstreet, Eric Baker
Technical fouls: JACKSON STATE-None. Kentucky-None.
Attendance: 5010

Score by periods		1st	2nd	3rd	4th	Total
JACKSON STATE		10	7	4	3	24
Kentucky		17	30	26	19	92

Points		In	Off	2nd	Fast
JSSW		2	4	1	0
UK		44	42	21	14

7 #11/10 KENTUCKY 84, NORTHERN KENTUCKY 65 Dec. 2, 2015 • Highland Heights, Ky. (BB&T Arena)



Official Basketball Box Score - Game Totals - Final Statistics
Kentucky vs Northern Kentucky
12/02/15 7 p.m. at Highland Heights, Ky. - BB&T Arena



Kentucky 84 • 7-0

#	Player	Total		3-Ptr		Rebounds		PF	TP	A	TO	Bk	Stl	Min
		FG	FGA	FG	FGA	Off	Def							
13	Akhator, Evelyn	r	6-9	0-0	1-2	0	5	5	4	13	1	4	3	29
35	Jennings, Alexis	r	3-8	0-0	0-0	4	4	8	2	6	0	0	0	31
03	Thompson, Janee	g	6-9	3-4	6-7	1	2	3	2	21	7	5	0	33
04	Morris, Maci	g	2-6	1-4	2-2	0	3	3	2	9	1	2	0	21
25	Epps, Makayla	g	7-14	1-4	1-2	1	6	7	1	16	5	1	0	39
01	Camara, Batouly	g	4-5	0-0	0-0	0	1	1	4	8	0	1	0	17
02	Jakubcova, Ivana	g	1-3	0-0	1-3	0	0	0	2	3	0	0	0	10
24	Murray, Taylor	g	2-4	0-0	4-4	0	7	7	3	8	3	0	0	20
Team						2	1	3						
Totals			32-58	5-12	15-20	8	29	37	20	84	17	13	3	200

FG % 1st Half: 14-29 48.3% 2nd half: 18-29 62.1% Game: 32-58 55.2%
3FG % 1st Half: 2-6 33.3% 2nd half: 3-6 50.0% Game: 5-12 41.7%
FT % 1st Half: 7-9 77.8% 2nd half: 8-11 72.7% Game: 15-20 75.0%

Northern Kentucky 65 • 5-2

#	Player	Total		3-Ptr		Rebounds		PF	TP	A	TO	Bk	Stl	Min	
		FG	FGA	FG	FGA	Off	Def								
23	UETRECHT, Kasey	r	3-10	2-7	0-0	0	4	4	0	8	3	1	2	34	
24	GLICK, Molly	r	1-3	0-1	2-2	1	1	2	0	4	1	4	0	16	
44	FRANSON, Molly	c	0-7	0-1	6-8	1	1	2	4	6	1	0	0	26	
10	ROUSH, Christine	g	3-12	1-7	0-0	1	2	3	1	7	4	1	0	28	
22	WIEGMAN, Kelley	g	1-2	1-2	0-0	1	2	3	3	3	2	4	0	21	
00	DAVIS, Shar'Rae	g	0-0	0-0	0-0	0	0	0	0	0	0	0	1	5	
01	SANDERS, Faith	g	0-0	0-0	2-2	0	0	0	0	2	0	0	0	1	
04	TERRY, Mikayla	g	2-5	0-1	1-2	1	3	4	1	5	1	1	0	15	
05	GAYHEART, Rianna	g	5-6	4-5	0-1	1	3	4	3	14	1	5	0	29	
06	KINCH, Sarah	g	6-9	3-3	1-2	0	0	0	3	16	1	2	0	25	
	Team					1	3								
Total			21-54	11-27	12-17	7	19	26	15	65	14	18	2	8	200

2015-16 GAME REVIEWS

9

#8/8 KENTUCKY 68, MIDDLE TENNESSEE 58

Dec. 13, 2015 • Murfreesboro, Tenn. (Murphy Center)



Official Basketball Box Score - Game Totals - Final Statistics
Kentucky vs Middle Tennessee
12/13/15 2:00 PM at Murfreesboro, Tenn.



Kentucky 68 • 9-0

#	Player	Total		3-Ptr		Rebounds		PF	TP	A	T	Bk	Stk	Min
		FG	FGA	FG	FTA	Off	Def							
35	Jennings, Alexis	r	3-4	0-0	0-0	1	2	3	6	0	3	3	1	21
13	Akhator, Evelyn	r	2-7	0-0	3-4	4	5	9	2	7	1	4	1	26
03	Thompson, Janee	g	4-11	0-4	1-2	1	1	2	1	9	6	3	0	31
04	Morris, Maci	g	4-6	1-2	1-1	0	4	4	3	10	0	2	0	34
25	Epps, Makayla	g	8-13	0-0	1-1	1	1	2	3	17	4	2	1	33
01	Camara, Batouly	g	2-6	0-0	0-0	1	3	4	3	1	0	2	0	21
02	Jakubcova, Ivana	g	1-3	0-0	0-0	0	0	0	1	2	1	0	0	18
24	Murray, Taylor	g	3-6	0-0	4-4	0	3	3	3	10	3	1	0	18
45	Rice, Alyssa	g	1-4	0-0	1-2	2	1	3	2	3	0	0	0	9
Team														
Totals		28-60		1-6		11-14		10		22		32		21

FG % 1st Half: 14-33 42.4% 2nd half: 14-27 51.9% Game: 28-60 46.7%
3FG % 1st Half: 1-4 25.0% 2nd half: 0-2 0.0% Game: 1-6 16.7%
FT % 1st Half: 6-6 100.0 2nd half: 5-8 62.5% Game: 11-14 78.6%

Middle Tennessee 52 • 4-4

#	Player	Total		3-Ptr		Rebounds		PF	TP	A	T	Bk	Stk	Min
		FG	FGA	FG	FTA	Off	Def							
00	JOHNSON, Alex	r	3-7	1-2	1-2	2	1	3	2	8	3	2	1	20
24	REUTER, Rebecca	r	1-7	0-1	1-4	5	3	8	4	3	3	2	0	31
12	EDWARDS, Brea	g	3-9	2-7	7-8	1	5	6	2	15	0	3	0	31
20	PETTY, Ty	g	6-8	1-2	1-3	1	2	3	2	14	2	6	1	39
34	JONES, Olivia	g	4-13	1-6	1-2	0	5	5	1	10	2	6	0	32
05	SISSOM, Abbey	g	0-3	0-2	0-0	0	1	1	0	0	0	0	0	17
23	LYON, Gabby	g	0-1	0-0	0-0	1	2	2	0	1	1	0	0	17
31	PORTER, Tiana	g	1-5	0-0	0-2	0	0	2	3	0	2	3	1	12
22	WARDEN, Caroline	g	0-0	0-0	0-0	0	0	0	0	0	0	0	0	1
Team														
Totals		18-53		5-20		11-21		17		23		40		16

FG % 1st Half: 11-32 34.4% 2nd half: 7-21 33.3% Game: 18-53 34.0%
3FG % 1st Half: 3-11 27.3% 2nd half: 2-9 22.2% Game: 5-20 25.0%
FT % 1st Half: 3-5 60.0% 2nd half: 8-16 50.0% Game: 11-21 52.4%

Officials: Bill Lera, Charlie Hust, Angelica Sufferin
Technical fouls: Kentucky-None. Middle Tennessee-None.
Attendance: 5190

Score by periods	1st	2nd	3rd	4th	Total
Kentucky	18	17	25	8	68
Middle Tennessee	8	20	20	4	52

Last FG - UK 4th-02:24, MT 3rd-00:57.
Largest lead - UK by 17 3rd-02:53, MT by 3 1st-06:41.
UK led for 34:08. MT led for 03:29. Game was tied for 02:15.

Score tied - 2 times.
Lead changed - 1 time.

11

#7/7 KENTUCKY 81, TENNESSEE STATE 39

Dec. 28, 2015 • Lexington, Ky. (Memorial Coliseum)



Official Basketball Box Score - Game Totals - Final Statistics
TENNESSEE STATE vs Kentucky
12/28/15 7:01 pm at Memorial Coliseum, Lexington, KY



TENNESSEE STATE 39 • 5-7

#	Player	Total		3-Ptr		Rebounds		PF	TP	A	T	Bk	Stk	Min
		FG	FGA	FG	FTA	Off	Def							
03	DAVIS, I'mani	r	2-11	1-2	4-6	3	6	9	1	9	1	4	1	27
23	PALMA, Samantha	r	2-7	0-0	0-0	1	5	6	4	4	2	1	0	27
25	JOHNSON, Jayda	g	1-23	0-3	1-1	3	3	6	4	19	1	6	0	28
20	LAWRENCE, Brianna	g	9-6	0-3	0-0	2	1	3	1	2	1	0	1	29
15	BEARD, Maxine	g	1-5	0-0	0-0	0	1	1	0	2	1	6	0	20
01	PARKER, Tiana	g	0-3	0-0	0-0	1	2	3	2	0	2	2	0	22
02	BEATTY, Diamond	g	1-2	0-0	0-0	0	0	0	2	2	0	1	0	14
11	HOOD, Tyesha	g	0-1	0-0	0-0	0	0	0	0	0	0	0	0	3
03	COX, Michelle	g	0-1	0-1	1-2	1	1	2	1	1	3	0	0	20
24	SIMS, Asia	g	0-1	0-1	0-0	0	0	0	1	0	0	0	0	10
Team														
Totals		16-60		1-11		6-9		15		21		36		16

FG % 1st Half: 8-33 24.2% 2nd half: 8-27 29.6% Game: 16-60 26.7%
3FG % 1st Half: 0-5 0.0% 2nd half: 1-6 16.7% Game: 1-11 9.1%
FT % 1st Half: 1-1 100.0 2nd half: 5-8 62.5% Game: 6-9 66.7%

Kentucky 81 • 11-0

#	Player	Total		3-Ptr		Rebounds		PF	TP	A	T	Bk	Stk	Min
		FG	FGA	FG	FTA	Off	Def							
13	Akhator, Evelyn	r	7-11	0-0	0-1	4	9	13	0	14	1	2	2	24
35	Jennings, Alexis	r	4-9	0-0	2-4	3	5	8	1	10	0	0	2	24
03	Thompson, Janee	g	3-14	2-4	2-2	1	1	2	1	10	4	1	0	33
04	Morris, Maci	g	5-9	1-2	2-2	0	2	2	0	13	0	1	2	26
25	Epps, Makayla	g	4-7	0-0	3-4	0	4	4	1	11	4	3	0	33
01	Camara, Batouly	g	3-8	0-0	0-0	4	2	6	0	6	2	2	1	21
02	Jakubcova, Ivana	g	0-2	0-0	0-0	1	1	2	0	1	0	0	0	11
24	Murray, Taylor	g	5-7	2-2	1-1	1	1	2	2	13	2	2	0	17
45	Rice, Alyssa	g	1-2	0-0	2-2	1	3	4	2	4	2	2	2	11
Team														
Totals		32-68		5-8		12-16		16		30		46		9

FG % 1st Half: 15-35 42.9% 2nd half: 17-33 51.5% Game: 32-68 47.1%
3FG % 1st Half: 1-4 25.0% 2nd half: 4-4 100.0% Game: 5-8 62.5%
FT % 1st Half: 7-9 77.8% 2nd half: 5-7 71.4% Game: 12-16 75.0%

Officials: Denise Brooks, Eric Brewton, Kelly Johnson
Technical fouls: TENNESSEE STATE-None. Kentucky-None.
Attendance: 5586

Score by periods	1st	2nd	3rd	4th	Total
TENNESSEE STATE	9	8	9	13	39
Kentucky	27	11	25	18	81

Last FG - TSU 4th-01:53, UK 4th-01:23.
Largest lead - TSU by 11 1st-08:31, UK by 44 4th-03:54.
TSU led for 00:24. UK led for 39:11. Game was tied for 00:25.

Score tied - 0 times.
Lead changed - 2 times.

Notables: Kentucky matched the best start in program history with an 11-0 record to end non-conference play...UK extended its streak of regular season non-conference victories inside Memorial Coliseum to 56...UK had six players in double-digit scoring figures for the first time this season, including the first time this year that all five starters scored 10 or more points...Kentucky held a team to under 30% shooting for the fourth time in the 2015-16 season.

10

#8/8 KENTUCKY 71, #13/11 DUKE 61

Dec. 20, 2015 • Lexington, Ky. (Rupp Arena)



Official Basketball Box Score - Game Totals - Final Statistics
DUKE vs Kentucky
12/20/15 7:01 pm at Rupp Arena-Lexington, KY



DUKE 61 • 9-3

#	Player	Total		3-Ptr		Rebounds		PF	TP	A	T	Bk	Stk	Min
		FG	FGA	FG	FTA	Off	Def							
11	Stevens, Azura	r	6-15	0-2	5-5	4	1	5	4	17	2	4	3	32
22	Chidom, Oderah	r	4-5	0-0	0-0	1	6	7	4	8	1	1	2	20
34	Belton, Lynese	r	1-5	0-0	0-0	2	0	2	3	2	0	2	0	15
13	Lambert, Kyra	g	1-8	1-3	4-6	1	2	3	2	7	0	2	0	24
23	Greenwell, Rebecca	g	0-6	0-3	1-2	3	0	3	2	2	1	2	3	1
02	Gorecki, Haley	g	1-5	0-3	0-0	0	3	3	0	2	0	0	0	16
03	Salvadores, Angela	g	3-9	1-2	2-3	0	4	4	3	9	2	3	0	32
13	Primm, Crystal	g	6-7	0-0	3-4	2	2	4	1	15	1	1	0	23
35	Mathias, Erin	g	0-0	0-0	0-0	0	0	0	0	0	0	0	0	0+
Team														
Totals		22-60		2-13		15-20		16		22		38		19

FG % 1st Half: 10-26 38.5% 2nd half: 12-34 35.3% Game: 22-60 36.7%
3FG % 1st Half: 2-6 33.3% 2nd half: 0-7 0.0% Game: 2-13 15.4%
FT % 1st Half: 8-11 72.7% 2nd half: 7-9 77.8% Game: 15-20 75.0%

Kentucky 71 • 10-0

#	Player	Total		3-Ptr		Rebounds		PF	TP	A	T	Bk	Stk	Min
		FG	FGA	FG	FGA	Off	Def							
35	Jennings, Alexis	r	1-3	0-0	0-0	0	2	3	2	0	0	1	1	27
36	Akhtar, Evelyn	g	0-0	0-0	0-0	0	2	3	1	0	0	0	0	1
43	Thompson, Janelyn		7-12	3-4	0-0	0	2	2	2	2	0	3	0	136
45	Morris, Maci	g	4-11	1-4	0-0	0	3	3	1	9	1	0	0	240
25	Epps, Makayla		1-1	1-1	0-0	0	3	3	3	0	0	0	0	24
26	Camara, Batouly		2-6	0-0	0-0	0	0	3	3	4	0	4	1	0
02	Jakubowska, Ivana		0-0	0-0	0-0	0	0	0	0	0	0	0	0	2
24	Murray, Taylor		2-5	0-0	0-0	0	1	1	2	4	2	1	0	22
46	Rea, Alyssa		0-0	0-0	0-0	0	0	2	0	0	0	0	0	5
						4	2	6						
	Total		28-58	5-9	10-11	6	22	28	17	13	13	1	6	200

2015-16 GAME REVIEWS

13

#10/9 KENTUCKY 73, ALABAMA 48

Jan. 7, 2016 • Lexington, Ky. (Memorial Coliseum)



Official Basketball Box Score - Game Totals - Final Statistics
ALABAMA vs Kentucky
01/07/16 7:06 pm at Memorial Coliseum - Lexington, KY



ALABAMA 48 • 12-3, 1-1

#	Player		Total		3-Ptr		Rebounds		PF	TP	A	TO	Blk	Stl	Min
			FG	FGA	FG	FGA	FT	FTA							
01	Bolton, Quanetria	f	3-8	0-3	0-0	1	4	5	4	6	0	1	2	0	17
11	Hegstetter, Nikki	r	1-8	1-5	2-2	2	6	8	3	5	2	2	1	1	37
11	Cook, Hannah	g	4-8	2-4	0-2	0	4	4	3	10	1	1	0	1	24
25	Knight, Meeshont	g	1-6	1-3	4-6	1	2	4	7	1	3	0	0	3	20
22	Middlebrook, Karyla	g	5-11	2-4	0-0	1	3	4	4	12	2	2	0	0	30
02	Magee, Trista	g	0-2	0-1	0-0	0	0	0	0	0	1	0	0	0	13
03	Carter, Khadijah	g	2-5	0-2	0-0	0	1	1	0	4	0	1	0	0	11
05	Hayden, Breanna	g	1-8	1-1	0-0	1	1	2	3	3	1	3	0	0	25
23	Wade, Shaquerra	g	0-0	0-0	0-0	1	0	1	2	0	2	1	0	9	9
35	Martinez, Diamante	g	0-0	0-0	1-2	1	0	1	0	1	0	0	0	0	14
Team						2	0	2							
Totals			17-56	7-23	7-12	10	20	30	23	48	8	15	4	5	200

FG % 1st Half: 7-28 25.0% 2nd half: 10-28 35.7% Game: 17-56 30.4%
3FG % 1st Half: 3-11 27.3% 2nd half: 4-12 33.3% Game: 7-23 30.4%
FT % 1st Half: 2-4 50.0% 2nd half: 5-8 62.5% Game: 7-12 58.3%

Kentucky 73 • 12-1, 1-1

January 9, 12-4:14																	
#	Player		FG	Total	3-Ptr	FGA	FTA	FT	Off	Def	Reb	TP	A	To	Blk	Stl	Min
35	Jennings, Alexis	f	3-9	0-0	6-6	6	4	10	4	12	0	1	0	1	0	1	27
13	Akhatov, Evelyn	c	8-13	0-0	5-7	3	5	8	0	21	0	0	3	0	0	29	
03	Thompson, Janee	g	3-8	2-5	2-2	0	0	2	1	10	7	2	1	0	0	34	
04	Morris, Maci	g	4-7	2-4	0-0	0	0	0	2	10	0	3	1	0	0	21	
25	Epps, Makayla	g	5-14	0-2	0-1	1	5	6	2	10	5	4	0	0	0	39	
01	Camara, Batouly	g	1-4	0-0	0	5	5	4	2	0	3	1	0	0	0	15	
24	Murray, Taylor	g	2-4	0-0	0	2	4	2	4	2	1	0	0	3	0	21	
45	Rice, Alyssa	g	1-3	0-0	2-2	2	2	4	2	4	2	1	0	0	0	14	
Team						2	2	4					1				
Totals			27-62	4-11	15-18	16	29	45	17	73	16	6	4	2	0	0	200

FG % 1st Half: 11-33 33.3% 2nd half: 16-29 55.2% Game: 27-62 43.5%
3FG % 1st Half: 1-4 25.0% 2nd half: 3-7 42.9% Game: 4-11 36.4%
FT % 1st Half: 6-8 75.0% 2nd half: 9-10 90.0% Game: 15-18 83.3%

Officials: Sue Blauch, Troy Winders, Greg Small
Technical fouls: ALABAMA-None. Kentucky-None.
Attendance: 4792

Score by periods	1st	2nd	3rd	4th	Total
ALABAMA	9	10	14	15	48
Kentucky	15	14	22	22	73

Last FG - UA 4th-01:40, UK 4th-02:07
Largest lead - UA by 2 1st-07:03, UK by 26 4th-02:07
UA led for 04:13. UK led for 33:17. Game was tied for 01:47.

Score tied - 2 times.
Lead changed - 2 times.

14

#10/9 KENTUCKY 64, GEORGIA 53

Jan. 10, 2016 • Athens, Ga. (Stegeman Coliseum)



Official Basketball Box Score - Game Totals - Final Statistics
Kentucky vs Georgia
1/10/16 2 p.m. ET at Stegeman Coliseum (Athens, Ga.)



Kentucky 64 • 13-1, 2-1

#	Player		Total		3-Ptr		Rebounds		PF	TP	A	To	Blk	Stl	Min
			FG	FGA	FG	FTA	Off	Def							
13	Akhatov, Evelyn	r	3-7	0-0	4-7	4	6	10	2	10	2	3	0	1	34
35	Jennings, Alexis	r	5-8	0-0	2-2	4	8	12	2	12	2	2	1	0	32
03	Thompson, Janee	g	1-11	0-3	8-8	0	2	2	1	10	4	5	0	3	37
04	Morris, Maci	g	3-9	3-4	0-0	0	3	3	0	9	0	0	0	1	28
25	Epps, Makayla	g	4-7	1-2	4-4	2	2	4	2	13	3	5	1	4	33
01	Camara, Batouly	g	0-1	0-0	1-2	2	1	3	2	1	0	1	0	0	6
24	Murray, Taylor	g	1-6	0-2	3-5	2	3	5	3	5	1	3	0	1	22
45	Rice, Alyssa	g	2-2	0-0	0-0	0	1	1	4	0	2	1	0	8	8
Team						3	2	5							
Totals			19-51	4-11	22-28	17	28	45	13	64	10	22	3	10	200

FG % 1st Half: 11-28 39.3% 2nd half: 8-23 34.8% Game: 19-51 37.3%
3FG % 1st Half: 3-4 75.0% 2nd half: 1-7 14.3% Game: 4-11 36.4%
FT % 1st Half: 6-8 75.0% 2nd half: 16-20 80.0% Game: 22-28 78.6%

Georgia 53 • 12-4, 0-3

#	Player	Total		3-Ptr		Rebounds		PF	TP	A	T	Blk	Stl	Min	
		FG	FGA	FG	FGA	Off	Def								
13	Merritt Hempe	f	2-8	1-3	0-0	1	2	3	5	5	3	4	2	0	18
20	Shacobia Barbee	f	3-9	1-3	1-2	2	5	7	3	8	5	4	0	3	28
03	Tlaria Griffin	g	1-6	1-3	0-0	0	0	0	4	3	0	3	0	2	22
11	Pachis Roberts	g	2-9	1-5	2-3	3	3	6	4	7	2	1	0	1	26
24	Marjorie Butler	g	3-8	0-2	1-2	1	0	1	4	7	3	3	0	4	37
01	Shanea Armbrister	g	2-5	2-4	0-0	1	1	2	1	6	2	1	0	0	13
04	Calysa Robinson	g	2-5	0-0	0-0	2	2	4	1	4	1	1	0	2	22
12	Haley Clark	g	0-0	0-0	0-0	0	0	0	0	0	0	0	1	0	3
23	Halle Washington	g	4-5	0-0	0-2	3	0	3	4	8	2	1	0	0	17
33	Mackenzie Ingram	g	2-7	1-3	0-0	1	1	2	1	5	0	2	0	0	14
Team						4	3	7							
Totals			21-62	7-23	4-9	18	17	35	27	53	18	21	4	10	200

FG % 1st Half: 8-27 29.6% 2nd half: 13-35 37.1% Game: 21-62 33.9%
3FG % 1st Half: 3-9 33.3% 2nd half: 4-14 28.6% Game: 7-23 30.4%
FT % 1st Half: 2-3 66.7% 2nd half: 2-6 33.3% Game: 4-9 44.4%

Officials: Bryan Entlerline, Amy Bonner and Kim Thebo
Technical fouls: Kentucky-None. Georgia-None.
Attendance: 2681

Score by periods	1st	2nd	3rd	4th	Total
Kentucky	15	16	13	20	64
Georgia	11	10	9	23	53

Last FG - UK 4th-01:35, UGA 4th-00:16
Largest lead - UK by 16 3rd-00:52, UGA by 2 1st-09:14
UK led for 36:46. UGA led for 00:57. Game was tied for 02:17.

Score tied - 1 time.
Lead changed - 1 time.

Notables: Kentucky had its first 20+ point win over a SEC opponent since Feb. 13, 2014...UK outrebounded the Crimson Tide by 15...Evelyn Akhatov had her best scoring performance to date with 21 points...Alexis Jennings added a double-double with 12 points and 10 rebounds...Kentucky has won 11 of the last 13 games against Alabama...All five UK starters scored in double figures for the second time this season.

Notables: Alexis Jennings recorded her third consecutive double-double with 12 points and 12 rebounds, while Evelyn Akhatov also notched double figures in both categories with 10 points and 10 rebounds...UK shot a season-low 37 percent from the field, but held Georgia to 34 percent...The win marked UK's first in Athens since Jan. 19, 2012 and also snapped a three-game SEC road game losing streak.

15

#2/2 SOUTH CAROLINA 73, #9/9 KENTUCKY 62

Jan. 14, 2016 • Lexington, Ky. (Memorial Coliseum)



Official Basketball Box Score - Game Totals - Final Statistics
SOUTH CAROLINA vs Kentucky
01/14/16 7:01 PM at Memorial Coliseum - Lexington, KY



SOUTH CAROLINA 73 • 16-0, 4-0

#	Player		Total		3-Ptr		Rebounds				PF	TP	A	To	Blk	Stl	Min
			FG	FGA	FG	FGA	FT	FTA	Off	Def							
22	WILSON, A'ja	r	11-16	0-0	4-9	6	7	13	2	26	2	2	8	1	32		
41	COATES, Alaina	c	3-4	0-0	3-4	2	9	11	3	9	1	0	0	0	28		
06	SESSIONS, Khadijah	g	3-5	1-1	1-3	1	0	1	4	8	3	2	0	0	29		
25	MITCHELL, Tiffany	g	5-13	1-5	5-5	1	1	2	3	16	2	2	0	1	31		
31	DOZIER, Asia	g	0-2	0-0	0-0	1	1	0	0	0	1	0	0	0	5		
01	CUEVAS, Bianca	g	0-7	0-1	2-2	0	0	0	0	2	1	0	0	0	15		
04	CLINEY, Doniyah	g	0-2	0-0	0-0	0	0	0	0	1	0	0	0	0	5		
23	ROY, Tina	g	4-11	4-9	0-0	1	2	3	1	12	4	2	0	1	35		
24	IMOVBIOH, Sarah	g	0-2	0-0	0-2	2	3	5	1	0	0	0	1	0	13		
40	WHITE, Jatarie	g	0-1	0-0	0-0	2	3	5	1	0	0	2	1	0	7		
Team						1	2	3									
Totals			26-63	6-17	15-25	16	28	44	16	73	13	11	0	1	3	200	

FG % 1st Half: 10-33 30.3% 2nd half: 16-30 53.3% Game: 26-63 41.3%
3FG % 1st Half: 3-11 27.3% 2nd half: 3-6 50.0% Game: 6-17 35.3%
FT % 1st Half: 5-10 50.0% 2nd half: 10-15 66.7% Game: 15-25 60.0%

Kentucky 62 • 13-2, 2-2

#	Player		Total		3-Ptr		Rebounds		PF	TP	A	To	Blk	Stl	Min
			FG	FGA	FG	FTA	Off	Def							
35	Jennings, Alexis	f	2-9	0-0	4-4	2	4	6	5	8	0	2	0	0	19
13	Akhatov, Evelyn	c	3-6	0-0	0-3	2	5	7	5	6	0	3	0	2	24
03	Thompson, Janee	g	7-15	2-4	0-1	4	4	4	4	16	4	5	0	0	38
04	Morris, Maci	g	2-4	1-2	0-0	0	0	0	0	5	0	0	0	0	25
5	Epps, Makayla	g	6-15	0-3	4-6	1	3	4	1	16	3	0	1	0	39
01	Camata, Batouly	g	3-3	0-0	1-2	4	6	10	1	7	0	2	0	0	21
24	Murray, Taylor	g	1-3	0-0	1-2	1	1	2	2	4	0	0	0	1	19
45	Rice, Alyssa	g	0-3	0-0	0-0	1	1	4	4	0	0	1	1	0	15
	Total					5	1	6							
	Total		24-64	3-9	11-18	16	27	43	22	62	7	13	2	3	200

2015-16 GAME REVIEWS

17

OLE MISS 73, #9/9 KENTUCKY 65

Jan. 21, 2016 • Oxford, Miss. (The Pavilion at Ole Miss)



Official Basketball Box Score - Game Totals - Final Statistics
Kentucky vs Ole Miss
1/21/16 8:00 PM at Oxford, Miss. (The Pavilion at Ole Miss)



Kentucky 65 • 14-3, 3-3 SEC

#	Player		Total		3-Ptr		Rebounds		PF	TP	A	TO	Bk	Stl	Min
			FG	FGA	FG	FGA	FT	FTA							
13	Akhatov, Evelyn	r	6-9	0-0	1-1	2	3	5	2	13	0	2	0	1	24
3	Jennings, Alexis	r	3-4	0-0	0-0	1	8	9	2	6	1	2	1	1	33
03	Thompson, Janee	g	4-9	0-1	0-0	1	2	3	0	8	4	3	0	2	34
04	Morris, Maci	g	4-7	2-3	0-0	2	4	6	5	10	1	4	0	0	29
25	Epps, Makayla	g	5-14	0-2	12-12	1	1	2	2	22	6	6	0	2	38
01	Camara, Batouly	g	1-4	0-0	1-2	0	5	5	2	3	2	2	1	0	21
24	Murray, Taylor	g	1-4	0-1	1-2	0	0	0	4	3	0	1	0	0	15
45	Rice, Alyssa	g	0-0	0-0	0-0	0	1	1	1	0	0	0	0	0	6
Team			24-51	2-7	15-17	9	27	36	18	65	14	21	2	6	200

FG % 1st Half: 11-25 44.0% 2nd half: 13-26 50.0% Game: 24-51 47.1%
3FG % 1st Half: 2-4 50.0% 2nd half: 0-3 0.0% Game: 2-7 28.6%
FT % 1st Half: 7-8 87.5% 2nd half: 8-9 88.9% Game: 15-17 88.2%

Ole Miss 73 • 10-9, 2-4 SEC

#	Player	Total		3-Ptr		Rebounds		PF	TP	A	TO	Bk	Stk	Min			
		FG	FGA	FG	FGA	Off	Def										
11	Joseph, Shequilla	8	12	5	7	1	3	4	3	21	2	1	0	34			
03	Hayes, A'Queen	5	7	0	0	4	4	3	3	6	4	14	6	3	0	4	40
05	Slak, Erika	4	10	0	0	1	2	2	3	5	4	9	4	7	0	0	32
20	Muhammad, Madinah	2	14	1	8	0	0	1	1	5	0	0	0	0	0	0	20
23	Sessom, Shandricka	5	16	3	6	1	1	3	4	14	2	2	1	1	2	26	
10	Muhate Pena, C	0	0	0	0	1	2	0	1	1	0	1	0	0	1	0	4
24	Hart, Bretta	3	4	0	0	0	0	3	2	5	2	6	1	0	1	1	23
25	Alston, Alissa	0	0	0	0	0	0	0	0	0	0	0	0	0	0	0	0
44	Lewis, Torri	1	5	1	5	0	0	0	1	3	2	1	1	1	1	1	21
	Team					4	2	6									
Totals		28	68	10	26	7	9	14	19	33	19	73	17	14	4	1	200

FG % 1st Half: 13-34 38.2% 2nd half: 15-34 44.1% Game: 28-68 41.2%
3FG % 1st Half: 6-15 40.0% 2nd half: 4-11 36.4% Game: 10-26 38.5%
FT % 1st Half: 3-4 75.0% 2nd half: 4-5 80.0% Game: 7-9 77.8%

Officials: Lisa Mattingly, Brian Hall, Cameron Inouye
Technical fouls: Kentucky-None. Ole Miss-None.
Attendance: 1335

Score by periods	1st	2nd	3rd	4th	Total
Kentucky	18	13	16	18	65
Ole Miss	23	12	19	19	73

Last FG - UK 4th-00:21, OM 4th-00:19
Largest lead - UK by 1 1st-07:01, OM by 12 4th-08:54
UK led for 00:33, OM led for 39:11. Game was tied for 00:16.

Points In Off 2nd Fast
UK 34 15 11 10 6
OM 32 22 18 4 10

Score tied - 0 times.
Lead changed - 2 times.

Notables: Makayla Epps led the team with 22 points and had a career night from the free throw line, becoming the 11th player in program history to have a flawless FT performance with 10-or-more attempts, going 12-of-12 from the charity stripe...UK shot an SEC season-best 47.1% from th field in the setback...The loss marks the second time this season that UK was defeated by an unranked opponent while ranked on the road.

19

VANDERBILT 71, #12/12 KENTUCKY 69

Jan. 28, 2016 • Lexington, Ky. (Memorial Coliseum)



Official Basketball Box Score - Game Totals - Final Statistics
VANDERBILT vs Kentucky
01/28/16 7:01 PM at Memorial Coliseum - Lexington, KY



VANDERBILT 71 • 15-5, 4-3

#	Player	Total		3-Ptr		Rebounds		PF	TP	A	TO	Bk	Stl	Min	
		FG	FGA	FG	FGA	Off	Def								
22	Webb, Marqu'es	r	3-5	0-0	2-3	4	7	11	3	8	1	0	3	1	33
01	Dahlman, Rebekah	g	5-9	2-4	6-6	0	3	3	4	18	2	2	0	0	26
03	Bell, Rachel	g	6-17	3-10	0-0	1	1	0	15	2	3	0	1	1	31
23	Spears, Mintia	g	1-2	0-1	1-2	0	3	3	2	3	5	3	0	1	38
33	Reed, Christa	g	6-15	5-9	2-2	3	3	6	3	19	0	2	0	1	28
15	Jenkins, Jasmine	g	0-1	0-0	0-0	0	0	0	0	0	0	1	0	0	2
25	Batey, Morgan	g	2-4	0-0	0-2	0	3	3	2	4	8	3	0	4	31
35	Shaw, Kendall	g	2-4	0-0	0-0	1	1	2	3	4	0	0	1	0	11
Team						2	1	3	2	2	2	0	0	0	
Totals			25-57	10-24	11-15	10	22	32	17	71	18	16	4	8	200

FG % 1st Half: 13-29 44.8% 2nd half: 12-28 42.9% Game: 25-57 43.9%
3FG % 1st Half: 4-11 36.4% 2nd half: 6-13 46.2% Game: 10-24 41.7%
FT % 1st Half: 4-4 100.0 2nd half: 7-11 63.6% Game: 11-15 73.3%

Kentucky 69 • 15-4, 4-4

#	Player	Total		3-Ptr		Rebounds		PF	TP	A	TO	Bk	Stl	Min	
		FG	FGA	FG	FGA	Off	Def								
45	Rice, Alyssa	r	0-0	0-0	0-0	0	1	1	0	0	1	0	0	7	
13	Akhatov, Evelyn	c	6-12	0-0	0-0	3	3	6	4	12	0	1	1	0	18
03	Thompson, Janee	g	5-11	2-5	2-2	0	3	3	14	6	3	0	2	3	39
04	Morris, Maci	g	1-6	0-4	2-2	0	1	1	4	3	4	0	2	3	30
25	Epps, Makayla	g	10-15	1-3	4-7	2	3	5	1	25	3	0	0	0	38
01	Camara, Batouly	g	0-3	0-0	0-0	0	4	4	1	0	0	1	0	1	21
02	Jakubcova, Ivana	g	0-0	0-0	0-0	0	0	0	1	0	0	1	0	0	1
24	Murray, Taylor	g	1-5	0-2	0-0	2	1	3	2	1	1	0	1	0	23
35	Jennings, Alexis	g	5-9	0-0	2-2	1	4	5	3	12	1	0	0	2	23
Team						2	2	4							

FG % 1st Half: 16-29 55.2% 2nd half: 12-32 37.5% Game: 28-61 45.9%
3FG % 1st Half: 2-5 40.0% 2nd half: 1-9 11.1% Game: 3-14 21.4%
FT % 1st Half: 0-0 0.0% 2nd half: 10-13 76.9% Game: 10-13 76.9%

Officials: Maj Forsberg, Michael McConnell, Ed Sidlasky
Technical fouls: VANDERBILT-None. Kentucky-None.
Attendance: 5193

Score by periods	1st	2nd	3rd	4th	Total
VANDERBILT	11	23	18	19	71
Kentucky	20	14	19	16	69

Last FG - VANDY 4th-00:23, UK 4th-00:15
Largest lead - VANDY by 7 3rd-05:57, UK by 9 1st-04:06
VANDY led for 11:43, UK led for 23:37. Game was tied for 03:31.

Points In Off 2nd Fast
VANDY 40 24 13 5 0 8
UK 40 20 8 2 14

Score tied - 6 times.
Lead changed - 11 times.

Notables: Makayla Epps scored 20+ points in three consecutive games with her 25 points to lead all scorers in the setback to Vanderbilt...The loss snapped a nine-game winning streak against the Commodores and marked the first time that UK has lost to an unranked team at home since losing to Dayton in the first round of the NCAA Tournament on March 21, 2015...It was also the first time since Feb. 21, 2015 that a UK game was decided by two points.

18

#12/9 KENTUCKY 64, #19/22 TENNESSEE 63

Jan. 25, 2016 • Lexington, Ky. (Memorial Coliseum)



Official Basketball Box Score - Game Totals - Final Statistics
TENNESSEE vs Kentucky
01/25/16 7:01 PM at Memorial Coliseum-Lexington, KY



TENNESSEE 63 • 12-7, 3-3

#	Player		Total		3-Ptr		Rebounds		PF	TP	A	TO	Bk	Stl	Min
			FG	FGA	FG	FGA	Off	Def							
12	Graves, Bashaara	r	2-5	0-0	1-2	4	8	12	1	5	2	2	0	0	33
31	Nared, Jaime	r	1-6	1-1	2-2	2	4	6	2	5	1	0	0	0	19
21	Russell, Mercedes	c	4-9	0-0	4-5	2	8	10	2	12	0	2	1	0	30
11	DeShields, Diamond	g	5-15	1-5	2-2	2	2	4	2	13	2	8	2	0	32
14	Carter, Andraya	g	0-2	0-1	1-2	1	2	3	4	1	2	1	1	2	28
00	Reynolds, Jordan	g	4-6	1-1	0-0	0	3	3	2	9	2	2	0	2	23
01	Moore, Nia	g	0-1	0-0	0-0	0	0	0	0	0	0	1	0	0	3
20	Cooper, Te'a	g	7-11	3-4	1-2	0	1	1	3	18	3	3	0	1	27
33	Middleton, Alexa	g	0-0	0-0	0-0	0	0	0	0	0	0	1	0	0	5
Team						2	0	2				1	1	0	
Totals			23-55		6-12		11-15		13		28		41		16

FG % 1st Half: 13-24 54.2% 2nd half: 10-31 32.3% Game: 23-55 41.8%
3FG % 1st Half: 5-7 71.4% 2nd half: 1-5 20.0% Game: 6-12 50.0%
FT % 1st Half: 4-4 100.0 2nd half: 7-11 63.6% Game: 11-15 73.3%

Kentucky 64 • 15-3, 4-3

2015-16 GAME REVIEWS

21

#2/2 SOUTH CAROLINA 78, #18/18 KENTUCKY 68

Feb. 4, 2016 • Columbia, S.C. (Colonial Life Arena)



Official Basketball Box Score - Game Totals - Final Statistics
Kentucky vs SOUTH CAROLINA
02/04/16 7 p.m. at Columbia, S.C./Colonial Life Arena



Kentucky 68 • 15-6 (4-6 SEC)

#	Player	Total			3-Ptr			Rebounds			PF	TP	A TO Bk Stl			Min
		FG	FGA	FT	FGA	FT	FTA	Off	Def	Total						
01	Camara, Batouly	r	7-13	0-0	0-1	5	4	9	5	14	2	1	1	0	0	25
13	Akhatov, Evelyn	r	1-4	0-0	0-1	1	4	5	3	2	0	1	0	1	0	23
02	Thompson, Janee	g	1-7	1-2	0-0	0	3	3	4	3	6	2	0	2	0	34
04	Morris, Maci	g	3-11	0-4	4-5	0	2	4	10	1	1	1	0	1	0	25
05	Epps, Makayla	g	8-17	0-1	1-3	1	1	3	17	1	3	0	0	0	0	31
02	Jakubcova, Ivana	g	1-2	0-0	0-0	2	2	4	1	2	0	0	0	0	0	5
24	Murray, Taylor	g	2-4	1-1	1-1	0	0	0	4	6	1	1	0	0	0	30
35	Jennings, Alexis	g	4-9	0-0	4-4	4	0	0	4	12	0	1	0	0	0	21
45	Rice, Alyssa	g	1-2	0-0	0-0	0	0	0	3	2	0	1	0	0	0	6
Team																
Totals																

FG % 1st Half: 12-31 38.7% 2nd half: 16-38 42.1% Game: 28-69 40.6%
3FG % 1st Half: 1-5 20.0% 2nd half: 1-3 33.3% Game: 2-8 25.0%
FT % 1st Half: 5-6 83.3% 2nd half: 5-8 62.5% Game: 10-14 71.4%

SOUTH CAROLINA 78 • 22-0 (10-0 SEC)

#	Player	Total			3-Ptr			Rebounds			PF	TP	A TO Bk Stl			Min
		FG	FGA	FT	FGA	FT	FTA	Off	Def	Total						
22	WILSON, A'ja	r	5-7	0-0	8-10	2	5	7	4	18	3	4	2	0	0	28
41	COATES, Alaina	c	10-14	0-0	7-12	5	8	13	3	27	2	3	4	1	1	32
05	SESSIONS, Khadijah	g	3-5	1-3	2-4	0	4	4	0	9	1	3	0	2	0	30
23	ROY, Tina	g	2-11	1-8	2-2	0	1	1	1	7	4	0	0	2	0	33
05	MITCHELL, Tiffany	g	1-2	0-0	0-0	0	0	0	1	2	0	3	0	1	0	10
21	CUEVAS, Bianca	g	1-5	0-1	3-4	0	2	2	5	2	1	0	1	0	1	21
04	CLINEY, Doniyah	g	3-4	0-0	1-1	0	1	1	2	7	2	2	0	0	1	26
24	IMOVIH, Sarah	g	1-2	0-0	0-0	1	0	1	1	2	0	0	0	0	0	8
40	WHITE, Jatarie	g	0-0	0-0	1-2	1	2	3	3	1	1	0	0	0	0	12
Team																
Totals																

FG % 1st Half: 11-26 42.3% 2nd half: 15-24 62.5% Game: 26-50 52.0%
3FG % 1st Half: 0-5 0.0% 2nd half: 2-7 28.6% Game: 2-12 16.7%
FT % 1st Half: 13-19 68.4% 2nd half: 11-16 68.8% Game: 24-35 68.6%

Officials: Michael Price, Amy Bonner, Greg Small
Technical fouls: Kentucky-None. SOUTH CAROLINA-WILSON, A'ja.
Attendance: 15015

Score by periods		1st	2nd	3rd	4th	Total
Kentucky		11	19	23	15	68
SOUTH CAROLINA		15	20	22	21	78

Last FG - UK 4th-00:26, SC 4th-01:01
Largest lead - UK by 1 2nd-05:53, SC by 12 4th-00:22
UK led for 00:35, SC led for 37:33. Game was tied for 01:43.

Points		In	Off	2nd	Fast	Bench
Kentucky		38	13	15	8	22
UK		44	15	17	12	15

Score tied - 0 times.
Lead changed - 2 times.

Notables: Makayla Epps became the first player in the Matthew Mitchell era to score at least 17 points in five consecutive games...South Carolina was sent to the line 35 times, a season high for Wildcat opponents...After having its streak of holding SEC opponents to under 50% from the field at Florida, South Carolina's 52.0% from the field made it two consecutive games...UK committed 11 turnovers, tying the second-fewest of the season.

23

#18/18 KENTUCKY 71, VANDERBILT 55

Feb. 14, 2016 • Nashville, Tenn. (Memorial Gym)



Official Basketball Box Score - Game Totals - Final Statistics
Kentucky vs VANDERBILT
02/14/16 3 p.m. at Nashville, Tenn. (Memorial Gym)



Kentucky 71 • 17-6, 6-6

#	Player	Total			3-Ptr			Rebounds			PF	TP	A TO Bk Stl			Min
		FG	FGA	FT	FGA	FT	FTA	Off	Def	Total						
01	Camara, Batouly	r	2-3	0-0	1-2	0	2	2	5	0	0	2	0	0	0	14
13	Akhatov, Evelyn	r	5-11	0-0	0-2	2	4	6	2	10	0	0	0	1	0	30
02	Thompson, Janee	g	5-10	3-5	2-2	2	1	3	15	2	2	0	0	0	0	37
04	Morris, Maci	g	1-3	0-0	2-2	1	2	3	7	0	0	1	0	1	0	18
05	Epps, Makayla	g	3-8	0-2	1-2	2	4	0	7	6	3	0	1	0	1	38
02	Jakubcova, Ivana	g	0-0	0-0	0-0	0	0	0	0	0	0	0	0	0	0	3
24	Murray, Taylor	g	3-9	1-2	1-2	0	1	1	0	8	3	0	0	0	4	26
35	Jennings, Alexis	g	9-13	0-0	0-1	5	4	9	4	18	1	1	0	0	0	27
45	Rice, Alyssa	g	0-3	0-0	1-2	0	0	0	3	1	0	0	0	0	0	7
Team																
Totals																

1st FG %: 7-18 38.9% 2nd 6-16 37.5% 3rd 7-16 43.8% 4th 9-13 69.2% Game: 29-43 67.4%
3FG %: 0-3 0.0% 2-3 66.7% 1-2 50.0% 2-4 50.0% 5-12 41.7%
FT %: 0-3 0.0% 0-0 0.0% 2-4 50.0% 6-8 75.0% 8-15 53.3%
Rebounds 3

VANDERBILT 55 • 15-10, 4-8

#	Player	Total			3-Ptr			Rebounds			PF	TP	A TO Bk Stl			Min
		FG	FGA	FT	FGA	FT	FTA	Off	Def	Total						
22	Webb, Marqu'es	r	4-5	0-0	1-4	1	3	4	2	9	1	3	1	1	1	21
01	Dahlman, Rebekah	g	4-8	1-2	0-0	1	2	3	4	9	0	2	0	0	1	27
03	Bell, Rachel	g	0-5	0-0	0-0	0	0	0	2	0	0	3	0	0	0	24
23	Spears, Minta	g	3-7	2-3	2-2	1	3	4	2	10	3	2	0	2	0	32
05	Batey, Morgan	g	3-3	0-0	0-0	0	4	3	6	2	5	1	0	0	0	28
15	Jenkins, Jasmine	g	0-2	0-0	0-0	0	3	2	0	2	0	2	0	0	0	9
24	Gaffney, Kristen	g	1-1	0-0	0-0	0	0	0	0	2	0	0	0	0	0	3
33	Reed, Christa	g	5-11	2-5	5-5	1	2	3	17	2	4	1	1	1	1	35
41	Seawright, Mlaya	g	0-0	0-0	0-0	0	2	2	1	0	2	0	0	0	0	12
44	Long, Rayte'a	g	0-0	0-0	2-2	0	2	2	1	2	1	2	3	0	0	9
Team																
Totals																

1st FG %: 4-7 57.1% 2nd 3-8 37.5% 3rd 6-11 54.5% 4th 7-16 43.8% Game: 20-42 47.6%
3FG %: 1-2 50.0% 2-3 66.7% 1-2 50.0% 2-3 66.7% 5-10 50.0%
FT %: 3-3 100.0% 0-0 0.0% 0-0 0.0% 7-10 70.0% 10-13 76.9%
Rebounds 1

Officials: Lisa Mattingly, Roy Gulbeyan, Brian Garland
Technical fouls: Kentucky-None. VANDERBILT-None.
Attendance: 4355

Score by periods		1st	2nd	3rd	4th	Total
Kentucky		14	14	18	25	71
VANDERBILT		12	7	13	23	55

Last FG - UK 4th-01:49, VANDY 4th-01:24
Largest lead - UK by 16 4th-00:48, VANDY by 1 2nd-06:57
UK led for 37:15, VANDY led for 00:32. Game was tied for 02:13.

Points		In	Off	2nd	Fast	Bench
Kentucky		40	24	14	13	27
UK		24	8	11	2	21

Score tied - 2 times.
Lead changed - 2 times.

Notables: Kentucky held an SEC opponent to fewer than 20 points in a half for the second time this season, allowing Vanderbilt to post just 19 in the first half of action...Alexis Jennings had her second-highest scoring performance of the year after leading the team with 18 points...UK tied its season low in turnovers, committing just 10 miscues while forcing Vandy into 24 turnovers that were converted into 24 points.

22

#18/18 KENTUCKY 70, LSU 58

Feb. 7, 2016 • Lexington, Ky. (Memorial Coliseum)



Official Basketball Box Score - Game Totals - Final Statistics
LSU vs Kentucky
02/07/16 12 Noon at Memorial Coliseum - Lexington, KY



LSU 58 • 8-16, 2-9

#	Player	Total			3-Ptr			Rebounds			PF	TP	A TO Bk Stl			Min
		FG	FGA	FT	FGA	FT	FTA	Off	Def	Total						
03	BETHEL, Akilah	r	5-10	0-0	0-2	3	3	6	4	10	3	1	0	1	0	32
20	HYDER, Alexis	r	4-11	0-0	8-9	6	9	4	16	3	3	2	0	2	0	32
02	NORTON, Shanice	g	2-8	0-0	1-2	2	2	4	5	1	4	0	2	0	2	39
10	RHODES, Jasmine	g	2-7	0-0	0-0	1	2	3	4	4	2	1	0	0	0	28
13	HILL, Rina	g	7-13	1-3	2-4	2	3	5	2	17	0	4	0	0	0	39
04	PEDERSEN, Anne	g	1-9	0-0	1-2	1	1	2	4	3	2	1	0	0	1	27
35	FAREO, Allyliah	g	1-1	0-0	1-2	0	2	2	2	3	1	0	0	0	0	3
	Team							2	0	2						
	Totals		22-59	1-3	13-21	20	20	37	24	58	11	14	2	6	20	320

2015-16 GAME REVIEWS

25

#16/16 KENTUCKY 77, ARKANSAS 63

Feb. 21, 2016 • Lexington, Ky. (Memorial Coliseum)



Official Basketball Box Score - Game Totals - Final Statistics
ARKANSAS vs Kentucky
 02/21/16 3:00 PM at MEMORIAL COLISEUM - LEXINGTON, KY



ARKANSAS 63 • 11-16, 6-8

#	Player	Total		3-Ptr		Rebounds		PF	TP	A	T	Bk	Stl	Min
		FG	FGA	FT	FTA	Off	Def							
00	JACKSON, Jessica	r	8-17	0-6	2-6	1	0 1	1	18	4	2	0	0	34
33	WOLFF, Melissa		2-4	0-0	1-2	1	3 4	3	5	0	3	2	0	21
35	COOLEY, Alecia		0-2	0-0	0-0	0	2 2	1	0	0	0	0	0	12
21	COSPER, Devin		3-6	0-1	0-0	0	2 2	2	6	1	1	0	0	26
24	DANBERRY, Jordan	g	1-7	0-2	1-2	1	2 3	0	3	3	3	0	0	25
04	MONK, Malica		6-8	0-0	0-0	0	1 1	4	12	2	2	0	2	29
03	SWENSON, Keilyn		2-4	2-3	1-2	0	3 3	0	7	0	0	0	0	18
12	FREEMAN, Brianna		1-2	0-0	0-0	1	1 2	4	2	2	0	0	2	14
15	BROOKS, Kelsey		3-7	2-4	2-2	2	5 7	1	16	4	4	0	1	35
32	WEST, Khadijah		0-1	0-0	0-0	0	0 0	1	0	0	1	0	0	6
Team			26-58	4-16	7-14	7	2 24	18	63	15	14	2	4	200
Totals			26-58	4-16	7-14	7	2 24	18	63	15	14	2	4	200
1st: FG %: 6-10 60.0% 2nd: 4-18 22.2% 3rd: 8-13 61.5% 4th: 8-17 47.1% Game: 26-58 44.8% Deadball														
3FG %: 1-4 25.0% 3-4 75.0% 1-2 50.0% 1-4 25.0% 4-16 25.0% Rebounds														
FT %: 2-4 50.0% 2-4 50.0% 1-2 50.0% 1-4 25.0% 1-14 50.0% 5,3														

Kentucky 77 • 19-6, 8-6

#	Player	FG		3-Ptr		Rebounds		PF	TP	A	T	Bk	Stl	Min						
		FG	FGA	FT	FTA	Off	Def													
01	Camara, Batouly	f	3-4	0-0	1-1	0	5	5	2	7	1	1	2	0	24					
13	Akhator, Evelyn	c	6-10	0-0	2-3	4	7	11	3	14	1	2	1	1	24					
03	Thompson, Janee	g	3-3	2-2	0-0	0	0	0	0	8	2	0	0	0	12					
04	Morris, Maci	g	3-9	2-7	2-2	0	2	2	1	10	3	1	0	0	35					
25	Epps, Makayla	g	6-19	0-2	4-6	2	5	7	1	16	4	4	0	1	35					
02	Jakubcova, Ivana		0-0	0-0	0	0	0	0	0	0	1	0	0	0	3					
24	Murray, Taylor		3-6	0-2	0-0	0	1	1	1	6	3	2	0	0	30					
35	Jennings, Alexis		5-9	0-0	4-6	2	2	4	4	14	0	2	1	0	27					
45	Rice, Alyssa		1-1	0-0	0-0	1	1	2	3	2	1	1	0	0	10					
	Team					3	2	5												
Totals			30-61	4-13	13-18	12	25	37	15	77	15	15	4	2	200					
1st FG %: 10-18 55.6%															2nd 9-17 52.9%	3rd 4-15 26.7%	4th 7-11 63.6%	Game: 30-61 49.2%		Deadball
3FG %: 0-4 0.0%															3-4 75.0%	1-2 50.0%	0-2 0.0%	4-13 30.8%		Rebounds
FT %: 2-3 66.7%															1-1 100.0%	2-2 100.0%	0-2 0.0%	13-18 72.2%		4,2

Officials: MARK ZENTZ, CAMERON INOUE, FRANK STERATORE
 Technical fouls: ARKANSAS-None. Kentucky-None.
 Attendance: 7589

Score by periods	1st	2nd	3rd	4th	Total
ARKANSAS	16	10	20	17	63
Kentucky	22	22	11	22	77

Last FG - AR 4th-01:28, UK 4th-01:05.
 Largest lead - AR None, UK by 20 2nd-05:01.
 AR led for 00:00. UK led for 39:37. Game was tied for 00:23.

Score tied - 1 time.
 Lead changed - 0 times.

Notables: Makayla Epps scored 16 while Evelyn Akhator recorded the ninth double-double of her career with 14 points and 11 rebounds to lead the Wildcats...Kentucky extended its win streak to four games, the longest streak within SEC play and the longest of the season since starting the 2015-16 campaign on an 11-0 run...The Wildcats have now won six in a row against the Razorbacks...UK dominated in the paint, scoring 40 points to Arkansas' 24.

27

#15/14 KENTUCKY 71, #11/11 TEXAS A&M 58

Feb. 28, 2016 • College Station, Texas (Reed Arena)



Official Basketball Box Score - Game Totals - Final Statistics
Kentucky vs Texas A&M
 02/28/16 3 p.m. at College Station, Texas (Reed Arena)



Kentucky 71 • 21-6, 10-6 SEC

#	Player	Total		3-Ptr		Rebounds		PF	TP	A	T	Bk	Stl	Min
		FG	FGA	FT	FTA	Off	Def							
01	Camara, Batouly	0-2	0-0	1-2	0	3	3	1	1	3	1	0	1	19
03	Thompson, Janee	3-9	2-5	0-0	0	2	2	1	8	3	4	0	0	36
04	Morris, Maci	4-9	2-5	0-0	0	3	3	5	10	0	2	0	0	22
13	Akhator, Evelyn	6-13	0-0	3-6	10	8	18	2	15	3	3	0	2	29
25	Epps, Makayla	6-18	1-5	1-2	1	3	4	3	14	2	2	0	0	34
02	Jakubcova, Ivana	0-1	0-0	0-0	0	0	0	0	0	0	0	0	0	1
24	Murray, Taylor	3-5	0-0	2-2	1	5	6	2	8	3	0	0	0	26
35	Jennings, Alexis	7-13	0-0	1-2	4	12	16	3	15	0	1	1	0	28
45	Rice, Alyssa	0-1	0-0	0-0	1	0	1	0	0	0	0	0	0	5
Team						2		2		1				
Totals		29-71	5-15	8-14	19	38	57	19	71	14	16	2	4	200
1st: FG %: 6-19 31.6%		2nd: 7-14 50.0%		3rd: 6-19 31.6%		4th: 10-17 58.8%		Game: 29-71 40.8%		Deadball				
3FG %: 1-5 20.0%		2-5 40.0%		0-2 0.0%		2-2 100.0%		5-15 33.3%		Rebounds				
FT %: 1-2 50.0%		0-2 0.0%		7-10 70.0%		0-0 0.0%		8-14 57.1%		1				

Texas A&M 58 • 21-8, 11-5 SEC

#	Player	Total		3-Ptr		Rebounds		PF	TP	A	T	Bk	Stl	Min
		FG	FGA	FT	FTA	Off	Def							
00	Khaaila Hillsman	3-5	0-0	0-0	3 4 7	2	6	1	1	0	0	0	23	
01	Courtney Williams	5-12	0-0	3-4	1 4 5	2	13	0	3	0	1	31		
05	Anriel Howard	1-2	0-0	1-2	0 4 4	4	3	0	0	1	1	15		
24	Jordan Jones	0-6	0-1	0-0	0 3 3	2	10	0	0	0	0	35		
33	Courtney Walker	5-19	0-0	6-8	0 3 3	0	16	1	2	1	2	39		
03	Taylor Cooper	0-0	0-0	0-0	0 0 0	0	0	0	0	0	0	1		
10	Shlonte Allen	0-0	0-0	0-0	0 0 0	0	0	0	0	0	0	1		
11	Curtyce Knox	2-2	0-0	0-0	0 0 0	0	4	0	0	0	0	5		
12	Danni Williams	0-3	0-2	0-0	0 2 2	0	0	0	0	0	0	8		
13	Chelsea Jennings	4-7	0-0	2-2	1 1 2	2	10	0	0	0	0	17		
21	Jasmine Lumpkin	0-1	0-0	0-0	0 2 2	0	0	0	0	0	0	12		
23	Rachel Mitchell	2-5	0-0	2-2	0 1 1	2	6	0	0	1	0	13		
	Team				0 3 3									
Totals		22-62	0-3	14-18	5 27 32	14	58	12	6	3	8	200		

Officials: Lisa Mattingly, Brian Hall, Amy Bonner
 Technical fouls: Kentucky-None. Texas A&M-None.
 Attendance: 7133

Score by periods	1st	2nd	3rd	4th	Total
Kentucky	14	16	19	22	71
Texas A&M	15	13	11	19	58

Last FG - UK 4th-01:30, TAMU 4th-00:38.
 Largest lead - UK by 15 4th-08:17, TAMU by 9 1st-05:22.
 UK led for 26:00. TAMU led for 12:23. Game was tied for 01:37.

Score tied - 2 times.
 Lead changed - 1 time.

Notables: The duo of Evelyn Akhator and Alexis Jennings combined for 34 rebounds, more than the entire Texas A&M team had combined as UK outrebounded the Aggies 57-32...The 58 points by TAMU tied the third-lowest scoring output of the season, and its 35.5% from the floor tied the second-lowest for the Aggies this year...The Wildcats have won the past six SEC games by at least 10 points, which is the first time the feat has been accomplished in school history.

26

#15/14 KENTUCKY 69, #24/24 MISSOURI 59

Feb. 25, 2016 • Lexington, Ky. (Memorial Coliseum)



Official Basketball Box Score - Game Totals - Final Statistics
MISSOURI vs Kentucky
 02/25/16 7:06 pm at Memorial Coliseum - Lexington, KY



MISSOURI 59 • 21-7, 8-7

#	Player	Total		3-Ptr		Rebounds		PF	TP	A	To	Bk	Stl	Min
		FG	FGA	FT	FTA	Off	Def							
21	PORTER, Cierra	1-3	0-0	2-2	1	5	6	5	4	0	3	0	0	17
22	FRERICKS, Jordan	5-9	0-0	2-2	3	8	11	5	12	2	1	1	0	28
23	STOCK, Morgan	2-7	0-0	0-0	0	0	0	1	6	0	1	0	0	23
02	CUNNINGHAM, Sophie	8-13	2-3	11-12	2	8	10	3	29	2	2	0	2	39
11	CUNNINGHAM, Lindsey	0-3	0-3	0-0	0	3	3	1	0	3	1	0	0	25
04	DOTY, Lianna	0-2	0-1	0-0	0	0	0	0	0	3	2	0	0	16
04	PORTER, Bri	0-0	0-0	0-0	0	0	0	0	0	0	0	0	0	3
10	STOCK, Madeline	0-1	0-0	0-0	0	0	0	0	0	0	0	0	0	3
12	HUCKY, Michelle	0-1	0-0	0-0	0	0	0	0	0	1	0	0	0	3
20	MCDOWELL, Kayla	0-1	0-0	0-0	0	0	0	1	0	1	2	0	0	16
23	ROBINSON, Juanita	1-3	0-2	0-0	0	1	1	0	2	0	0	0	1	8
24	MICHAELIS, Sierra	2-7	2-4	0-0	1	0	1	2	6	1	3	0	0	16
	Team				1	3	4							
Totals		19-50	6-21	15-16	8	28	36	21	59	11	17	1	4	200

2015-16 GAME REVIEWS

29

#13/13 KENTUCKY 92, #25/24 FLORIDA 69

March 4, 2016 • Jacksonville, Fla. (Veterans Memorial Arena)



Official Basketball Box Score - Game Totals - Final Statistics
Kentucky vs Florida
03/04/16 2:34 pm at VETERANS MEMORIAL ARENA-JACKSONVILLE, FL



Kentucky 92 • 23-6

#	Player	Total		3-Ptr		Reb Totals		PF	TP	A	TO	Blk	Stl	Min				
		FG	FGA	FT	FTA	Off	Def											
01	Camara, Batouly	f	5-6	0-0	2-4	1	4	5	3	12	0	3	2	0	19			
13	Akhatov, Evelyn	f	5-8	0-0	2-2	4	7	11	1	12	2	1	3	1	28			
03	Thompson, Janee	g	7-13	4-7	1-1	0	1	1	2	19	4	3	0	0	38			
04	Morris, Maci	g	2-10	2-5	4-4	1	4	5	3	10	1	2	0	0	22			
25	Epps, Makayla	g	9-17	0-3	4-6	3	4	7	1	22	7	3	0	3	33			
02	Jakubcova, Ivana		0-1	0-1	0-0	0	0	0	0	0	0	0	0	0	4			
24	Murray, Taylor		2-5	1-2	0-0	0	1	1	0	5	1	2	0	3	18			
35	Jennings, Alexis		1-3	0-0	2-2	4	4	8	3	4	0	3	0	0	15			
45	Rice, Alyssa		3-7	0-0	2-2	2	7	9	3	8	1	0	1	0	23			
Team						2	2	4										
Totals			34-70		7-18		17-21		17	34	51	16	92	16	17	6	7	200
1st - FG %:		3-17	17.6%	2nd:	13-20	65.0%	3rd:	10-15	66.7%	4th:	8-18	44.4%	Game:	34-70	48.6%	Deadball		
3FG %:		0-6	0.0%	4-5	80.0%	1-2	50.0%	2-5	40.0%	7-18	38.9%	Rebounds						
FT %:		3-5	60.0%	3-3	100.0%	7-8	87.5%	4-5	80.0%	17-21	81.0%	2,1						

Florida 69 • 22-8

#	Player	Total		3-Ptr		Rebounds		PF	TP	A	TO	Blk	Stl	Min				
		FG	FGA	FT	FTA	Off	Def											
01	Williams, Ronni	f	4-11	0-0	2-3	3	5	8	4	10	0	3	2	0	28			
21	Christinaki, Eleanna	f	5-13	1-3	1-2	3	1	4	1	12	1	0	0	2	28			
44	Lorenzen, Haley	f	2-6	0-0	0-0	2	4	6	4	3	2	1	0	0	17			
04	Needles, Carlie	g	5-13	5-11	0-0	0	1	1	3	15	0	2	0	1	29			
20	Westbrook, Simone	g	2-7	1-1	2-2	0	3	3	4	7	4	4	0	1	22			
02	Young, Isis		2-5	1-2	0-0	0	0	0	1	5	1	0	0	2	9			
03	Miller, January		1-6	0-0	0-0	1	1	2	2	2	0	0	1	0	6			
13	Peoples, Cassie		2-10	1-5	0-2	1	1	2	2	5	4	2	0	2	24			
15	Dimalte, Viktorija		0-0	0-0	0-0	0	0	0	0	0	0	0	0	1	1			
33	Copeland, Brooke		0-0	0-0	0-0	0	0	0	0	0	0	0	0	1	4			
24	Fleming, Tysnara		2-3	0-0	2-2	1	1	2	3	6	1	1	0	2	17			
32	Batchelor, Carla		1-3	1-2	0-0	2	1	3	2	3	5	1	0	0	15			
Team						2	1	3										
Totals			26-77		10-24		7-11		15	19	34	26	69	16	18	5	11	200
1st - FG %:		6-18	33.3%	2nd:	6-21	28.6%	3rd:	8-17	47.1%	4th:	6-21	28.6%	Game:	26-77	33.8%	Deadball		
3FG %:		4-5	80.0%	1-6	16.7%	1-3	33.3%	4-10	40.0%	10-24	41.7%	Rebounds						
FT %:		0-2	0.0%	0-0	0.0%	3-5	60.0%	4-4	100.0%	7-11	63.6%	5,2						

Officials: TINA NAPIER, METTA ROBERTS, BRIAN GARLAND
Technical fouls: Kentucky-None. Florida-None.
Attendance: 4703

Score by periods	1st	2nd	3rd	4th	Total
Kentucky	9	33	28	22	92
Florida	16	13	20	20	69

Last FG - UK 4th-00:52, UF 4th-00:06.
Largest lead - UK by 28 4th-06:46, UF by 10 1st-04:32.
UK led for 25:30, UF led for 13:02. Game was tied for 00:59.

Score tied - 0 times.
Lead changed - 3 times.

Notables: All five starters scored in double digits for the first time since the Alabama win on Jan. 7...The 92 points scored were the most in the SEC Tournament under Matthew Mitchell and the third-most in program history...UK bounced back from having the worst first quarter of the season with nine points to the best quarter of the year in the second period with 33 points...Evelyn Akhatov has recorded three consecutive double-doubles.

30

#3/2 SOUTH CAROLINA 93, #13/13 KENTUCKY 63

March 5, 2016 • Jacksonville, Fla. (Veterans Memorial Arena)



Official Basketball Box Score - Game Totals - Final Statistics
Kentucky vs SOUTH CAROLINA
03/05/16 5:03 PM at VETERANS MEMORIAL ARENA-JACKSONVILLE, FL



Kentucky 63 • 23-7

#	Player	Total		3-Ptr		Rebounds		PF	TP	A	TO	Blk	Stl	Min				
		FG	FGA	FT	FTA	Off	Def											
01	Camara, Batouly	f	4-8	0-0	0-1	0	1	1	1	8	0	4	0	1	15			
13	Akhatov, Evelyn	f	2-7	0-0	4-5	1	1	2	1	8	1	2	0	1	24			
03	Thompson, Janee	g	1-4	1-1	2-2	0	2	2	2	5	2	3	0	0	35			
04	Morris, Maci	g	3-7	1-3	0-0	2	4	6	1	7	1	2	0	0	27			
25	Epps, Makayla	g	6-11	1-2	3-5	1	6	7	1	16	5	3	0	1	36			
02	Jakubcova, Ivana		0-1	0-0	0-0	0	0	0	0	0	0	0	0	0	2			
24	Murray, Taylor		3-7	0-1	0-0	0	2	2	1	6	3	2	0	1	21			
35	Jennings, Alexis		5-9	0-0	0-0	1	5	6	2	10	0	1	0	1	26			
45	Rice, Alyssa		1-2	0-0	1-2	1	0	1	4	3	0	2	0	0	14			
Team						2	0	2										
Totals			25-56		3-7		10-15		8	21	29	13	63	12	19	0	5	200
1st - FG %:		7-16	43.8%	2nd:	6-17	35.3%	3rd:	4-9	44.4%	4th:	8-14	57.1%	Game:	25-56	44.6%	Deadball		
3FG %:		1-3	33.3%	2-3	66.7%	0-0	0.0%	0-1	0.0%	3-7	42.9%	Rebounds						
FT %:		1-1	100.0%	1-1	100.0%	4-7	57.1%	4-6	66.7%	10-15	66.7%							

SOUTH CAROLINA 93 • 30-1

#	Player		Total	3-Ptr	Rebounds		PF	TP	A	TO	Blk	Stl	Min		
			FG	FGA	FT	FTA								Off	Def
22	WILSON, A'ja	f	8-12	0-0	2-2	1	5	6	3	18	2	2	4	1	28
31	DOZIER, Asia	f	0-5	0-3	0-0	0	1	1	1	0	9	1	0	1	26
41	COATES, Alaina	c	6-10	0-0	1-2	5	5	10	3	13	2	0	1	0	23
05	SESSIONS, Khadijah	g	3-7	2-3	2-2	1	2	3	0	10	2	1	1	3	26
25	MITCHELL, Tiffany	g	8-16	4-8	0-0	2	4	2	20	2	2	0	3	28	
01	CUEVAS, Bianca		6-9	3-5	0-0	0	3	3	1	15	3	0	0	1	20
04	CLINEY, Doniyah		1-2	0-0	1-1	0	0	0	0	3	1	1	0	0	6
23	ROY, Tina		3-3	3-3	0-0	0	0	0	0	9	0	0	0	0	10
24	IMOVBIQH, Sarah		2-5	0-0	1-4	4	1	5	2	5	1	3	1	1	18
40	WHITE, Jatarie		0-1	0-0	0-3	0	3	3	2	0	0	1	0	0	11
44	FARMER, India		0-0	0-0	0-0	0	0	0	0	0	1	1	0	0	4
Team						1	2	3							
Totals			37-70	12-22	7-14	14	24	38	14	93	23	12	7	10	200
1st - FG %: 10-21 47.6% 2nd: 7-19 36.8% 3rd: 9-17 52.9% 4th: 11-13 84.6% Game: 37-70 52.9% Deadball															
3FG %: 2-5 40.0% 3-6 50.0% 1-5 20.0% 6-6 100.0% 12-22 54.5% Rebounds															
FT %: 1-2 50.0% 2-4 50.0% 2-4 50.0% 2-4 50.0% 7-14 50.0%															

Officials: DEE KANTNER, MARK ZENTZ, CARLA FOUNTAIN
Technical fouls: Kentucky-None. SOUTH CAROLINA-None.
Attendance:

Score by periods	1st	2nd	3rd	4th	Total
Kentucky	16	15	12	20	63
SOUTH CAROLINA	23	19	21	30	93

Last FG - UK 4th-01:25, SC 4th-00:10.
Largest lead - UK by 1 1st-08:45, SC by 30 4th-00:10.
UK led for 00:21, SC led for 38:32. Game was tied for 00:54.

Points In Off 2nd Fast
Paint T/O Chance Break Bench
UK 34 17 7 8 19
SC 38 18 13 2 32

Score tied - 0 times.
Lead changed - 2 times.

Notables: Kentucky suffered its worst loss of the season with a 30-point defeat at the hands of the Gamecocks...The previous largest margin of defeat was 11 points, also to USC...Makayla Epps led UK with 16 points, seven rebounds and five assists...Kentucky was outrebounded 38-29 and was outscored in the paint, 38-34...South Carolina had opponent season highs in assists (23), 3-pointers (12) and total points (93)-





Kentucky Women's Basketball Kentucky Combined Team Statistics (as of Feb 28, 2016) Conference games



RECORD:	OVERALL	HOME	AWAY	NEUTRAL
ALL GAMES	10-6	6-2	4-4	0-0
CONFERENCE	10-6	6-2	4-4	0-0
NON-CONFERENCE	0-0	0-0	0-0	0-0

#	Player	gp-gs	min	avg	Total		3-Point		F-Throw		Rebounds				pf	dq	a	to	blk	stl	pts	avg
					fg-fga	fg%	3fg-fga	3fg%	ft-fa	ft%	off	def	tot	avg								
25	Epps, Makayla	16-16	581	36.3	98-226	.434	9-43	.209	53-76	.697	21	50	71	4.4	25	0	55	45	3	17	258	16.1
03	Thompson, Janee	16-15	542	33.9	65-164	.396	24-65	.369	31-38	.816	6	32	38	2.4	31	1	69	52	2	19	185	11.6
13	Akhator, Evelyn	16-16	427	26.7	74-149	.497	0-0	.000	34-58	.586	59	81	140	8.8	46	3	8	26	11	16	182	11.4
35	Jennings, Alexis	16-7	415	25.9	62-120	.517	0-0	.000	39-48	.813	49	71	120	7.5	54	2	8	29	8	10	163	10.2
04	Morris, Maci	16-16	399	24.9	43-125	.344	18-59	.305	16-19	.842	4	31	35	2.2	43	3	14	27	2	7	120	7.5
24	Murray, Taylor	16-0	366	22.9	31-79	.392	7-25	.280	21-26	.808	11	24	35	2.2	35	0	27	21	0	29	90	5.6
01	Camara, Batouly	16-8	297	18.6	31-69	.449	0-0	.000	11-25	.440	19	50	69	4.3	40	1	7	23	13	2	73	4.6
45	Rice, Alyssa	16-2	144	9.0	10-23	.435	0-0	.000	7-15	.467	13	12	25	1.6	30	0	3	15	5	1	27	1.7
02	Jakubcova, Ivana	9-0	29	3.2	1-5	.200	0-0	.000	0-0	.000	3	2	5	0.6	4	0	1	5	1	0	2	0.2
Team											36	39	75					9				
Total.....		16	3200		415-960	.432	58-192	.302	212-305	.695	221	392	613	38.3	308	10	192	252	45	101	1100	68.8
Opponents.....		16	3200		376-927	.406	80-260	.308	178-259	.687	190	349	539	33.7	314	-	215	261	68	108	1010	63.1

TEAM STATISTICS	UK	OPP	Date	Opponent	Score	Att.
SCORING	1100	1010	* 01/03/16	at Auburn	L 61-66	2677
Points per game	68.8	63.1	* 01/07/16	ALABAMA	w 73-48	4792
Scoring margin	+5.6	-	* 01/10/16	at Georgia	w 64-53	2681
FIELD GOALS-ATT	415-960	376-927	* 01/14/16	SOUTH CAROLINA	L 62-73	5527
Field goal pct	.432	.406	* 01/17/16	AUBURN	w 54-47	6171
3 POINT FG-ATT	58-192	80-260	* 1/21/16	at Ole Miss	L 65-73	1335
3-point FG pct	.302	.308	* 01/25/16	TENNESSEE	w 64-63	6188
3-pt FG made per game	3.6	5.0	* 01/28/16	VANDERBILT	L 69-71	5193
FREE THROWS-ATT	212-305	178-259	* 01/31/16	at Florida	L 79-85	3231
Free throw pct	.695	.687	* 02/04/16	at SOUTH CAROLINA	L 68-78	15015
F-Throws made per game	13.3	11.1	* 02/07/16	LSU	w 70-58	6110
REBOUNDS	613	539	* 02/14/16	at VANDERBILT	w 71-55	0
Rebounds per game	38.3	33.7	* 02/18/16	at Mississippi State	w 83-60	4355
Rebounding margin	+4.6	-	* 02/21/16	ARKANSAS	w 77-63	7589
ASSISTS	192	215	* 02/25/16	MISSOURI	w 69-59	6496
Assists per game	12.0	13.4	* 02/28/16	at Texas A&M	w 71-58	7133
TURNOVERS	252	261				
Turnovers per game	15.8	16.3				
Turnover margin	+0.6	-				
Assist/turnover ratio	0.8	0.8				
STEALS	101	108				
Steals per game	6.3	6.8				
BLOCKS	45	68				
Blocks per game	2.8	4.3				
ATTENDANCE	48066	36427				
Home games-Avg/Game	8-6008	8-4553				
Neutral site-Avg/Game	-	0-0				

* = Conference game

! - Game played in Rupp Arena - Lexington, Ky.

Score by Periods	1st	2nd	3rd	4th	Totals
Kentucky	273	249	277	301	1100
Opponents	216	230	254	310	1010



Kentucky Women's Basketball

Kentucky Combined Team Statistics (as of Mar 05, 2016)

SEC Tournament



RECORD:	OVERALL	HOME	AWAY	NEUTRAL
ALL GAMES	2-1	0-0	0-0	2-1
CONFERENCE	0-0	0-0	0-0	0-0
NON-CONFERENCE	2-1	0-0	0-0	2-1

#	Player	gp-gs	min	avg	Total		3-Point		F-Throw		Rebounds								pts	avg		
					fg-fga	fg%	3fg-fga	3fg%	ft-fa	ft%	off	def	tot	avg	pf	dq	a	to			blk	stl
25	Epps, Makayla	3-3	97	32.3	21-38	.553	2-7	.286	11-15	.733	4	12	16	5.3	2	0	12	7	0	7	55	18.3
03	Thompson, Janee	3-3	111	37.0	14-32	.438	5-13	.385	8-10	.800	1	6	7	2.3	5	0	12	9	0	0	41	13.7
13	Akhator, Evelyn	3-3	85	28.3	10-21	.476	0-0	.000	15-19	.789	12	14	26	8.7	5	0	4	3	4	2	35	11.7
35	Jennings, Alexis	3-0	64	21.3	9-21	.429	0-1	.000	5-6	.833	6	11	17	5.7	10	1	0	8	0	3	23	7.7
01	Camara, Batouly	3-3	43	14.3	10-15	.667	0-0	.000	2-5	.400	1	6	7	2.3	9	1	1	10	3	1	22	7.3
04	Morris, Maci	3-3	74	24.7	6-21	.286	3-9	.333	6-8	.750	3	12	15	5.0	7	0	3	7	0	0	21	7.0
45	Rice, Alyssa	3-0	44	14.7	8-13	.615	0-0	.000	4-7	.571	4	11	15	5.0	12	1	1	2	2	0	20	6.7
24	Murray, Taylor	3-0	68	22.7	6-16	.375	1-5	.200	3-4	.750	0	5	5	1.7	3	0	7	7	0	6	16	5.3
02	Jakubcova, Ivana	3-0	14	4.7	0-2	.000	0-1	.000	1-2	.500	0	0	0	0.0	1	0	0	0	0	0	1	0.3
Team											4	4	8									
Total.....		3	600		84-179	.469	11-36	.306	55-76	.724	35	81	116	38.7	54	3	40	53	9	19	234	78.0
Opponents.....		3	600		88-209	.421	24-51	.471	33-55	.600	41	63	104	34.7	68	-	51	44	15	22	233	77.7

TEAM STATISTICS	UK	OPP
SCORING	234	233
Points per game	78.0	77.7
Scoring margin	+0.3	-
FIELD GOALS-ATT	84-179	88-209
Field goal pct	.469	.421
3 POINT FG-ATT	11-36	24-51
3-point FG pct	.306	.471
3-pt FG made per game	3.7	8.0
FREE THROWS-ATT	55-76	33-55
Free throw pct	.724	.600
F-Throws made per game	18.3	11.0
REBOUNDS	116	104
Rebounds per game	38.7	34.7
Rebounding margin	+4.0	-
ASSISTS	40	51
Assists per game	13.3	17.0
TURNOVERS	53	44
Turnovers per game	17.7	14.7
Turnover margin	-3.0	-
Assist/turnover ratio	0.8	1.2
STEALS	19	22
Steals per game	6.3	7.3
BLOCKS	9	15
Blocks per game	3.0	5.0
ATTENDANCE	0	6948
Home games-Avg/Game	0-0	0-0
Neutral site-Avg/Game	-	3-2316

Date	Opponent	Score	Att.
# 03/03/16	vs LSU	w 79-71	2245
# 03/04/16	vs Florida	w 92-69	4703
# 03/05/16	vs SOUTH CAROLINA	L 63-93	0

* = Conference game

! = Game played in Rupp Arena - Lexington, Ky.

= SEC Tournament (Veterans Memorial Arena - Jacksonville, Fla.)

Score by Periods	1st	2nd	3rd	4th	Totals
Kentucky	50	64	57	63	234
Opponents	53	47	54	79	233



Kentucky Women's Basketball
Kentucky Combined Team Statistics (as of Mar 05, 2016)
Last 5 Games



RECORD:	OVERALL	HOME	AWAY	NEUTRAL
ALL GAMES	4-1	1-0	1-0	2-1
CONFERENCE	2-0	1-0	1-0	0-0
NON-CONFERENCE	2-1	0-0	0-0	2-1

#	Player	gp-gs	min	avg	Total		3-Point		F-Throw		Rebounds								pts	avg		
					fg-fga	fg%	3fg-fga	3fg%	ft-fa	ft%	off	def	tot	avg	pf	dq	a	to			blk	stl
25	Epps, Makayla	5-5	169	33.8	33-72	.458	3-14	.214	14-20	.700	5	16	21	4.2	7	0	19	10	0	9	83	16.6
03	Thompson, Janee	5-5	185	37.0	25-61	.410	9-27	.333	14-16	.875	1	10	11	2.2	7	0	18	15	0	1	73	14.6
13	Akhator, Evelyn	5-5	142	28.4	22-42	.524	0-0	.000	21-32	.656	27	26	53	10.6	10	0	7	7	5	4	65	13.0
35	Jennings, Alexis	5-0	113	22.6	19-38	.500	0-1	.000	9-14	.643	11	25	36	7.2	16	1	1	9	2	3	47	9.4
04	Morris, Maci	5-5	120	24.0	11-40	.275	5-17	.294	6-8	.750	3	21	24	4.8	13	1	4	9	1	1	33	6.6
24	Murray, Taylor	5-0	114	22.8	11-25	.440	2-8	.250	5-6	.833	2	11	13	2.6	9	0	12	8	0	9	29	5.8
01	Camara, Batouly	5-5	83	16.6	10-19	.526	0-0	.000	3-7	.429	1	10	11	2.2	14	1	2	14	5	2	23	4.6
45	Rice, Alyssa	5-0	59	11.8	8-15	.533	0-0	.000	4-7	.571	6	11	17	3.4	15	1	1	3	2	0	20	4.0
02	Jakubcova, Ivana	4-0	15	3.8	0-3	.000	0-1	.000	1-2	.500	0	0	0	0.0	1	0	0	0	0	0	1	0.3
	Team										8	11	19					1				
	Total.....	5	1000		139-315	.441	19-68	.279	77-112	.688	64	141	205	41.0	92	4	64	76	15	29	374	74.8
	Opponents.....	5	1000		129-321	.402	30-75	.400	62-89	.697	54	118	172	34.4	103	-	74	67	19	34	350	70.0

TEAM STATISTICS	UK	OPP
SCORING	374	350
Points per game	74.8	70.0
Scoring margin	+4.8	-
FIELD GOALS-ATT	139-315	129-321
Field goal pct	.441	.402
3 POINT FG-ATT	19-68	30-75
3-point FG pct	.279	.400
3-pt FG made per game	3.8	6.0
FREE THROWS-ATT	77-112	62-89
Free throw pct	.688	.697
F-Throws made per game	15.4	12.4
REBOUNDS	205	172
Rebounds per game	41.0	34.4
Rebounding margin	+6.6	-
ASSISTS	64	74
Assists per game	12.8	14.8
TURNOVERS	76	67
Turnovers per game	15.2	13.4
Turnover margin	-1.8	-
Assist/turnover ratio	0.8	1.1
STEALS	29	34
Steals per game	5.8	6.8
BLOCKS	15	19
Blocks per game	3.0	3.8
ATTENDANCE	6496	14081
Home games-Avg/Game	1-6496	1-7133
Neutral site-Avg/Game	-	3-2316

Date	Opponent	Score	Att.
* 02/25/16	MISSOURI	w 69-59	6496
* 02/28/16	at Texas A&M	w 71-58	7133
# 03/03/16	vs LSU	w 79-71	2245
# 03/04/16	vs Florida	w 92-69	4703
# 03/05/16	vs SOUTH CAROLINA	L 63-93	0

* = Conference game

! = Game played in Rupp Arena - Lexington, Ky.

= SEC Tournament (Veterans Memorial Arena - Jacksonville, Fla.)

Score by Periods	1st	2nd	3rd	4th	Totals
Kentucky	86	97	87	104	374
Opponents	82	72	90	106	350



Kentucky Women's Basketball

Kentucky Combined Team Statistics (as of Feb 25, 2016)

Home games



RECORD:	OVERALL	HOME	AWAY	NEUTRAL
ALL GAMES	14-2	14-2	0-0	0-0
CONFERENCE	6-2	6-2	0-0	0-0
NON-CONFERENCE	8-0	8-0	0-0	0-0

#	Player	gp-gs	min	avg	Total		3-Point		F-Throw		Rebounds				pf	dq	a	to	blk	stl	pts	avg
					fg-fga	fg%	3fg-fga	3fg%	ft-fa	ft%	off	def	tot	avg								
25	Epps, Makayla	15-15	547	36.5	91-203	.448	12-46	.261	41-62	.661	17	55	72	4.8	13	0	77	30	2	14	235	15.7
03	Thompson, Janee	16-15	504	31.5	77-176	.438	33-71	.465	31-39	.795	5	34	39	2.4	21	0	90	46	2	20	218	13.6
13	Akhator, Evelyn	16-16	409	25.6	88-160	.550	1-1	1.000	28-52	.538	60	93	153	9.6	39	3	5	22	20	18	205	12.8
35	Jennings, Alexis	16-11	384	24.0	64-128	.500	0-0	.000	38-53	.717	34	61	95	5.9	47	1	8	22	13	8	166	10.4
04	Morris, Maci	16-16	406	25.4	50-133	.376	23-68	.338	10-11	.909	0	29	29	1.8	29	1	19	21	7	12	133	8.3
24	Murray, Taylor	16-0	358	22.4	45-95	.474	10-31	.323	20-23	.870	14	30	44	2.8	31	0	33	29	0	31	120	7.5
05	Goodin-Rogers, Kyvin	4-0	48	12.0	8-15	.533	8-13	.615	2-2	1.000	1	6	7	1.8	2	0	4	4	2	2	26	6.5
01	Camara, Batouly	16-4	328	20.5	31-72	.431	0-1	.000	13-24	.542	21	60	81	5.1	40	1	9	36	15	2	75	4.7
02	Jakubcova, Ivana	12-1	122	10.2	7-18	.389	0-1	.000	5-8	.625	7	16	23	1.9	12	0	3	12	9	0	19	1.6
45	Rice, Alyssa	11-2	94	8.5	5-13	.385	0-0	.000	6-9	.667	9	12	21	1.9	22	0	5	10	4	0	16	1.5
Team											31	41	72					5				
Total.....		16	3200		466-1013	.460	87-232	.375	194-283	.686	199	437	636	39.8	256	6	253	237	74	107	1213	75.8
Opponents.....		16	3200		329-947	.347	75-276	.272	151-225	.671	191	363	554	34.6	301	-	178	300	63	87	884	55.2

TEAM STATISTICS	UK	OPP	Date	Opponent	Score	Att.
SCORING	1213	884	11/13/15	RICE	w 72-39	4907
Points per game	75.8	55.2	11/18/15	MOREHEAD STATE	w 112-57	4895
Scoring margin	+20.6	-	11/22/15	COLORADO	w 86-61	5380
FIELD GOALS-ATT	466-1013	329-947	11/25/15	EASTERN MICHIGAN	w 89-67	4988
Field goal pct	.460	.347	11/29/15	JACKSON STATE	w 92-24	5010
3 POINT FG-ATT	87-232	75-276	! 12/10/15	LOUISVILLE	w 72-54	14425
3-point FG pct	.375	.272	! 12/20/15	DUKE	w 71-61	17150
3-pt FG made per game	5.4	4.7	12/28/15	TENNESSEE STATE	w 81-39	5586
FREE THROWS-ATT	194-283	151-225	* 01/07/16	ALABAMA	w 73-48	4792
Free throw pct	.686	.671	* 01/14/16	SOUTH CAROLINA	L 62-73	5527
F-Throws made per game	12.1	9.4	* 01/17/16	AUBURN	w 54-47	6171
REBOUNDS	636	554	* 01/25/16	TENNESSEE	w 64-63	6188
Rebounds per game	39.8	34.6	* 01/28/16	VANDERBILT	L 69-71	5193
Rebounding margin	+5.1	-	* 02/07/16	LSU	w 70-58	6110
ASSISTS	253	178	* 02/21/16	ARKANSAS	w 77-63	7589
Assists per game	15.8	11.1	* 02/25/16	MISSOURI	w 69-59	6496
TURNOVERS	237	300				
Turnovers per game	14.8	18.8				
Turnover margin	+3.9	-				
Assist/turnover ratio	1.1	0.6				
STEALS	107	87				
Steals per game	6.7	5.4				
BLOCKS	74	63				
Blocks per game	4.6	3.9				
ATTENDANCE	110407	0				
Home games-Avg/Game	16-6900	0-0				
Neutral site-Avg/Game	-	0-0				

* = Conference game

! - Game played in Rupp Arena - Lexington, Ky.

Score by Periods	1st	2nd	3rd	4th	Totals
Kentucky	321	272	323	297	1213
Opponents	183	219	231	251	884



Kentucky Women's Basketball

Kentucky Combined Team Statistics (as of Feb 28, 2016)

Away games



RECORD:	OVERALL	HOME	AWAY	NEUTRAL
ALL GAMES	7-4	0-0	7-4	0-0
CONFERENCE	4-4	0-0	4-4	0-0
NON-CONFERENCE	3-0	0-0	3-0	0-0

#	Player	gp-gs	min	avg	Total		3-Point		F-Throw		Rebounds											
					fg-fga	fg%	3fg-fga	3fg%	ft-fa	ft%	off	def	tot	avg	pf	dq	a	to	blk	stl	pts	avg
25	Epps, Makayla	11-11	379	34.5	71-145	.490	5-23	.217	42-51	.824	16	35	51	4.6	23	0	41	36	2	18	189	17.2
03	Thompson, Janee	11-11	388	35.3	41-114	.360	14-42	.333	22-25	.880	8	18	26	2.4	23	1	44	38	0	12	118	10.7
35	Jennings, Alexis	11-7	306	27.8	47-87	.540	0-1	.000	15-20	.750	38	58	96	8.7	31	1	6	20	10	8	109	9.9
13	Akhator, Evelyn	11-11	315	28.6	43-97	.443	0-0	.000	23-40	.575	40	62	102	9.3	30	0	7	32	7	16	109	9.9
04	Morris, Maci	11-11	271	24.6	35-84	.417	15-37	.405	14-16	.875	5	26	31	2.8	34	3	8	20	0	7	99	9.0
24	Murray, Taylor	11-0	259	23.5	23-58	.397	3-12	.250	24-30	.800	5	24	29	2.6	31	0	26	16	0	16	73	6.6
01	Camara, Batouly	11-4	178	16.2	26-47	.553	0-0	.000	6-12	.500	9	25	34	3.1	33	1	6	12	9	1	58	5.3
05	Goodin-Rogers, Kyvin	1-0	9	9.0	1-1	1.000	0-0	.000	0-0	.000	0	1	1	1.0	2	0	0	0	0	1	2	2.0
45	Rice, Alyssa	9-0	79	8.8	7-16	.438	0-0	.000	4-10	.400	8	5	13	1.4	15	0	0	8	3	2	18	2.0
02	Jakubcova, Ivana	8-0	42	5.3	3-10	.300	0-0	.000	1-3	.333	2	2	4	0.5	6	0	2	2	1	1	7	0.9
Team											21	26	47				6					
Total.....		11	2226		297-659	.451	37-115	.322	151-207	.729	152	282	434	39.5	228	6	140	190	32	82	782	71.1
Opponents.....		11	2225		262-643	.407	57-188	.303	128-190	.674	131	236	367	33.4	211	-	156	196	48	84	709	64.5

TEAM STATISTICS	UK	OPP	Date	Opponent	Score	Att.
SCORING	782	709	11/15/15	at Arizona State	Wot 68-64	4543
Points per game	71.1	64.5	12/2/15	at Northern Kentucky	w 84-65	4084
Scoring margin	+6.6	-	12/13/15	at Middle Tennessee	w 68-52	5190
FIELD GOALS-ATT	297-659	262-643	* 01/03/16	at Auburn	L 61-66	2677
Field goal pct	.451	.407	* 01/10/16	at Georgia	w 64-53	2681
3 POINT FG-ATT	37-115	57-188	* 1/21/16	at Ole Miss	L 65-73	1335
3-point FG pct	.322	.303	* 01/31/16	at Florida	L 79-85	3231
3-pt FG made per game	3.4	5.2	* 02/04/16	at SOUTH CAROLINA	L 68-78	15015
FREE THROWS-ATT	151-207	128-190	* 02/14/16	at VANDERBILT	w 71-55	0
Free throw pct	.729	.674	* 02/18/16	at Mississippi State	w 83-60	4355
F-Throws made per game	13.7	11.6	* 02/28/16	at Texas A&M	w 71-58	7133
REBOUNDS	434	367				
Rebounds per game	39.5	33.4				
Rebounding margin	+6.1	-				
ASSISTS	140	156				
Assists per game	12.7	14.2				
TURNOVERS	190	196				
Turnovers per game	17.3	17.8				
Turnover margin	+0.5	-				
Assist/turnover ratio	0.7	0.8				
STEALS	82	84				
Steals per game	7.5	7.6				
BLOCKS	32	48				
Blocks per game	2.9	4.4				
ATTENDANCE	0	50244				
Home games-Avg/Game	0-0	11-4568				
Neutral site-Avg/Game	-	0-0				

* = Conference game

! - Game played in Rupp Arena - Lexington, Ky.

Score by Periods	1st	2nd	3rd	4th	OT	Totals
Kentucky	177	170	207	216	12	782
Opponents	154	178	162	207	8	709



Kentucky Women's Basketball

Kentucky Combined Team Statistics (as of Mar 05, 2016)

Neutral site games



RECORD:	OVERALL	HOME	AWAY	NEUTRAL
ALL GAMES	2-1	0-0	0-0	2-1
CONFERENCE	0-0	0-0	0-0	0-0
NON-CONFERENCE	2-1	0-0	0-0	2-1

#	Player	gp-gs	min	avg	Total		3-Point		F-Throw		Rebounds								pts	avg		
					fg-fga	fg%	3fg-fga	3fg%	ft-fa	ft%	off	def	tot	avg	pf	dq	a	to			blk	stl
25	Epps, Makayla	3-3	97	32.3	21-38	.553	2-7	.286	11-15	.733	4	12	16	5.3	2	0	12	7	0	7	55	18.3
03	Thompson, Janee	3-3	111	37.0	14-32	.438	5-13	.385	8-10	.800	1	6	7	2.3	5	0	12	9	0	0	41	13.7
13	Akhator, Evelyn	3-3	85	28.3	10-21	.476	0-0	.000	15-19	.789	12	14	26	8.7	5	0	4	3	4	2	35	11.7
35	Jennings, Alexis	3-0	64	21.3	9-21	.429	0-1	.000	5-6	.833	6	11	17	5.7	10	1	0	8	0	3	23	7.7
01	Camara, Batouly	3-3	43	14.3	10-15	.667	0-0	.000	2-5	.400	1	6	7	2.3	9	1	1	10	3	1	22	7.3
04	Morris, Maci	3-3	74	24.7	6-21	.286	3-9	.333	6-8	.750	3	12	15	5.0	7	0	3	7	0	0	21	7.0
45	Rice, Alyssa	3-0	44	14.7	8-13	.615	0-0	.000	4-7	.571	4	11	15	5.0	12	1	1	2	2	0	20	6.7
24	Murray, Taylor	3-0	68	22.7	6-16	.375	1-5	.200	3-4	.750	0	5	5	1.7	3	0	7	7	0	6	16	5.3
02	Jakubcova, Ivana	3-0	14	4.7	0-2	.000	0-1	.000	1-2	.500	0	0	0	0.0	1	0	0	0	0	0	1	0.3
Team											4	4	8									
Total.....		3	600		84-179	.469	11-36	.306	55-76	.724	35	81	116	38.7	54	3	40	53	9	19	234	78.0
Opponents.....		3	600		88-209	.421	24-51	.471	33-55	.600	41	63	104	34.7	68	-	51	44	15	22	233	77.7

TEAM STATISTICS	UK	OPP
SCORING	234	233
Points per game	78.0	77.7
Scoring margin	+0.3	-
FIELD GOALS-ATT	84-179	88-209
Field goal pct	.469	.421
3 POINT FG-ATT	11-36	24-51
3-point FG pct	.306	.471
3-pt FG made per game	3.7	8.0
FREE THROWS-ATT	55-76	33-55
Free throw pct	.724	.600
F-Throws made per game	18.3	11.0
REBOUNDS	116	104
Rebounds per game	38.7	34.7
Rebounding margin	+4.0	-
ASSISTS	40	51
Assists per game	13.3	17.0
TURNOVERS	53	44
Turnovers per game	17.7	14.7
Turnover margin	-3.0	-
Assist/turnover ratio	0.8	1.2
STEALS	19	22
Steals per game	6.3	7.3
BLOCKS	9	15
Blocks per game	3.0	5.0
ATTENDANCE	0	6948
Home games-Avg/Game	0-0	0-0
Neutral site-Avg/Game	-	3-2316

Date	Opponent	Score	Att.
# 03/03/16	vs LSU	w 79-71	2245
# 03/04/16	vs Florida	w 92-69	4703
# 03/05/16	vs SOUTH CAROLINA	L 63-93	0

* = Conference game

! = Game played in Rupp Arena - Lexington, Ky.

= SEC Tournament (Veterans Memorial Arena - Jacksonville, Fla.)

Score by Periods	1st	2nd	3rd	4th	Totals
Kentucky	50	64	57	63	234
Opponents	53	47	54	79	233



Kentucky Women's Basketball
Kentucky Points-Rebounds-Assists (as of Mar 05, 2016)
All games



Opponent	Date	Score		01 CAMARA,BAT	02 JAKUBCOVA,	03 THOMPSON,J	04 MORRIS,MAC	13 AKHATOR,EV	24 MURRAY,TAY	25 EPPS,MAKAY
RICE	11/13/15	72-39	w	2-6-1	4-0-1	3-3-6	16-0-0	16-17-0	12-2-2	DNP
at Arizona State	11/15/15	68-64	w	10-3-0	0-0-0	11-2-4	5-2-2	5-10-1	7-2-3	20-5-3
MOREHEAD STATE	11/18/15	112-57	w	8-8-2	4-5-1	22-5-9	5-1-1	12-16-0	12-4-6	21-11-12
COLORADO	11/22/15	86-61	w	8-4-1	2-6-0	17-2-7	13-1-3	10-9-0	10-3-5	7-4-6
EASTERN MICHIGAN	11/25/15	89-67	w	4-7-0	6-5-0	16-2-10	17-6-2	12-7-0	3-4-3	21-6-8
JACKSON STATE	11/29/15	92-24	w	6-4-0	3-2-0	15-3-7	7-1-3	20-13-0	13-6-2	12-5-9
at Northern Kentucky	12/2/15	84-65	w	8-1-0	3-0-0	21-3-7	9-3-1	13-6-1	8-7-3	16-7-5
LOUISVILLE	12/10/15	72-54	w	0-0-1	0-2-0	10-1-3	8-2-0	5-9-0	11-4-1	24-4-4
at Middle Tennessee	12/13/15	68-52	w	4-4-1	2-0-1	9-2-6	10-4-0	7-9-1	10-3-3	17-2-4
DUKE	12/20/15	71-61	w	4-3-0	0-0-0	17-2-2	9-3-1	18-6-0	4-1-2	17-4-8
TENNESSEE STATE	12/28/15	81-39	w	6-6-2	0-2-1	10-2-4	13-2-0	14-13-1	13-2-2	11-4-4
at Auburn	01/03/16	61-66	L	2-1-0	0-0-0	8-2-2	2-1-1	12-11-0	3-1-1	20-6-2
ALABAMA	01/07/16	73-48	w	2-5-0	DNP	10-2-7	10-0-0	21-8-0	4-6-2	10-6-5
at Georgia	01/10/16	64-53	w	1-3-0	DNP	10-2-4	9-3-0	10-10-0	5-5-1	13-4-3
SOUTH CAROLINA	01/14/16	62-73	L	7-10-0	DNP	16-4-4	5-0-0	6-7-0	4-2-0	16-4-3
AUBURN	01/17/16	54-47	w	6-6-1	DNP	5-3-4	0-0-0	12-10-1	14-2-1	13-6-2
at Ole Miss	1/21/16	65-73	L	3-5-2	DNP	8-3-4	10-6-1	13-5-0	3-0-0	22-2-6
TENNESSEE	01/25/16	64-63	w	8-9-0	0-1-0	15-3-6	0-1-1	9-7-1	5-0-1	23-2-1
VANDERBILT	01/28/16	69-71	L	0-4-0	0-0-0	14-3-6	4-1-3	12-6-0	2-3-1	25-5-3
at Florida	01/31/16	79-85	L	2-0-0	DNP	16-3-2	10-0-0	14-10-0	2-0-4	27-7-2
at SOUTH CAROLINA	02/04/16	68-78	L	14-9-2	2-4-0	3-3-6	10-2-1	2-5-0	6-0-1	17-2-1
LSU	02/07/16	70-58	w	7-3-0	0-0-0	16-2-10	14-3-1	9-5-1	2-2-0	5-3-5
at VANDERBILT	02/14/16	71-55	w	5-2-0	0-0-0	15-3-2	7-3-0	10-6-0	8-1-3	7-4-6
at Mississippi State	02/18/16	83-60	w	8-3-0	0-0-1	9-1-4	17-4-2	8-12-1	13-4-4	16-8-5
ARKANSAS	02/21/16	77-63	w	7-5-1	0-0-0	8-0-2	10-2-3	14-11-1	6-1-3	16-7-4
MISSOURI	02/25/16	69-59	w	0-1-0	DNP	24-2-3	2-6-1	15-9-0	5-2-2	14-1-3
at Texas A&M	02/28/16	71-58	w	1-3-1	0-0-0	8-2-3	10-3-0	15-18-3	8-6-3	14-4-4
vs LSU	03/03/16	79-71	w	2-1-1	1-0-0	17-4-6	4-4-1	15-13-1	5-2-3	17-2-0
vs Florida	03/04/16	92-69	w	12-5-0	0-0-0	19-1-4	10-5-1	12-11-2	5-1-1	22-7-7
vs SOUTH CAROLINA	03/05/16	63-93	L	8-1-0	0-0-0	5-2-2	7-6-1	8-2-1	6-2-3	16-7-5

Opponent	Date	Score		35 JENNINGS,A	45 RICE,ALYSS
RICE	11/13/15	72-39	w	10-9-1	DNP
at Arizona State	11/15/15	68-64	w	8-6-0	DNP
MOREHEAD STATE	11/18/15	112-57	w	28-13-1	DNP
COLORADO	11/22/15	86-61	w	10-1-1	DNP
EASTERN MICHIGAN	11/25/15	89-67	w	8-4-1	DNP
JACKSON STATE	11/29/15	92-24	w	10-9-1	DNP
at Northern Kentucky	12/2/15	84-65	w	6-8-0	DNP
LOUISVILLE	12/10/15	72-54	w	14-8-1	0-1-0
at Middle Tennessee	12/13/15	68-52	w	6-3-0	3-3-0
DUKE	12/20/15	71-61	w	2-2-0	0-1-0
TENNESSEE STATE	12/28/15	81-39	w	10-8-0	4-4-2
at Auburn	01/03/16	61-66	L	10-11-1	4-4-0
ALABAMA	01/07/16	73-48	w	12-10-0	4-4-2
at Georgia	01/10/16	64-53	w	12-12-2	4-1-0
SOUTH CAROLINA	01/14/16	62-73	L	8-6-0	0-4-0
AUBURN	01/17/16	54-47	w	4-2-0	0-0-0
at Ole Miss	1/21/16	65-73	L	6-9-1	0-1-0
TENNESSEE	01/25/16	64-63	w	4-6-0	0-2-0
VANDERBILT	01/28/16	69-71	L	12-5-1	0-1-0
at Florida	01/31/16	79-85	L	4-11-1	4-1-0
at SOUTH CAROLINA	02/04/16	68-78	L	12-4-0	2-0-0
LSU	02/07/16	70-58	w	11-5-0	6-1-0
at VANDERBILT	02/14/16	71-55	w	18-9-1	1-0-0
at Mississippi State	02/18/16	83-60	w	12-7-0	0-2-0
ARKANSAS	02/21/16	77-63	w	14-4-0	2-2-1
MISSOURI	02/25/16	69-59	w	9-3-1	0-1-0
at Texas A&M	02/28/16	71-58	w	15-16-0	0-1-0
vs LSU	03/03/16	79-71	w	9-3-0	9-5-0
vs Florida	03/04/16	92-69	w	4-8-0	8-9-1
vs SOUTH CAROLINA	03/05/16	63-93	L	10-6-0	3-1-0



Kentucky Women's Basketball
Kentucky Team Game-by-Game Comparison (as of Mar 05, 2016)
All games



Opponent	1st	2nd	Score	Mar	Total FG	FG Pct	3-Pointers	3FG Pct	Free Throws	FT Pct	Rebounds	Assist	T/Over	Block	Steal	Fouls
RICE	34/16	38/23	72-39	+33	29-58/15-56	.500/.268	7-14/3-19	.500/.158	7-10/6-14	.700/.429	41/29 +12	12/8	22/23	6/2	10/7	18/19
Arizona State	17/29	39/27	68-64	+4	26-60/24-61	.433/.393	2-10/6-21	.200/.286	14-21/10-15	.667/.667	38/40 (2)	13/17	18/20	6/4	6/3	22/21
MOREHEAD STATE	54/32	58/25	112-57	+55	43-92/20-78	.467/.256	7-22/7-32	.318/.219	19-27/10-16	.704/.625	67/42 +25	32/8	17/26	9/5	14/5	18/23
COLORADO	42/21	44/40	86-61	+25	34-70/24-58	.486/.414	11-18/8-14	.611/.571	7-10/5-8	.700/.625	35/38 (3)	24/18	11/21	2/7	9/3	13/17
EASTERN MICHIGAN	37/35	52/32	89-67	+22	34-57/28-83	.596/.337	9-17/5-25	.529/.200	12-17/6-10	.706/.600	46/34 +12	26/11	20/9	7/3	1/8	15/15
JACKSON STATE	47/17	45/7	92-24	+68	33-75/7-45	.440/.156	8-25/2-11	.320/.182	18-25/8-10	.720/.800	50/32 +18	22/4	16/37	6/3	9/9	8/19
Northern Kentucky	37/41	47/24	84-65	+19	32-58/21-54	.552/.389	5-12/11-27	.417/.407	15-20/12-17	.750/.706	38/26 +12	17/14	13/18	3/2	10/8	20/15
LOUISVILLE	39/22	33/32	72-54	+18	29-56/20-55	.518/.364	6-14/2-11	.429/.182	8-14/12-16	.571/.750	36/27 +9	10/12	18/14	5/4	5/4	15/18
Middle Tennessee	35/28	33/24	68-52	+16	28-60/18-53	.467/.340	1-6/5-20	.167/.250	11-14/11-21	.786/.524	32/40 (8)	16/11	14/26	7/4	10/8	21/16
DUKE	38/30	33/31	71-61	+10	28-58/22-60	.483/.367	5-9/2-13	.556/.154	10-11/15-20	.909/.750	28/38 (10)	13/8	13/17	1/6	6/4	17/19
TENNESSEE STATE	38/17	43/22	81-39	+42	32-68/16-60	.471/.267	5-8/1-11	.625/.091	12-16/6-9	.750/.667	46/36 +10	16/8	13/24	9/3	8/4	9/16
Auburn	32/23	29/43	61-66	(5)	23-59/24-61	.390/.393	1-12/0-12	.083/.000	14-20/18-24	.700/.750	40/34 +6	7/9	26/23	4/3	16/12	25/18
ALABAMA	29/19	44/29	73-48	+25	27-62/17-56	.435/.304	4-11/7-23	.364/.304	15-18/7-12	.833/.583	45/30 +15	16/8	16/15	6/4	4/5	17/23
Georgia	31/21	33/32	64-53	+11	19-51/21-62	.373/.339	4-11/7-23	.364/.304	22-28/4-9	.786/.444	45/35 +10	10/18	22/21	3/4	10/10	13/27
SOUTH CAROLINA	32/28	30/45	62-73	(11)	24-64/26-63	.375/.413	3-9/6-17	.333/.353	11-18/15-25	.611/.600	43/44 (1)	7/13	13/11	2/10	3/3	22/16
AUBURN	21/22	33/25	54-47	+7	17-47/19-54	.362/.352	3-17/5-24	.176/.208	17-25/4-4	.680/1000	32/34 (2)	9/12	19/21	4/3	10/8	11/20
Ole Miss	31/35	34/38	65-73	(8)	24-51/28-68	.471/.412	2-7/10-26	.286/.385	15-17/7-9	.882/.778	36/33 +3	14/17	21/14	2/4	6/7	18/19
TENNESSEE	28/35	36/28	64-63	+1	25-69/23-55	.362/.418	4-10/6-12	.400/.500	10-16/11-15	.625/.733	38/41 (3)	10/13	10/21	5/4	7/5	17/16
VANDERBILT	34/34	35/37	69-71	(2)	28-61/25-57	.459/.439	3-14/10-24	.214/.417	10-13/11-15	.769/.733	32/32 -	14/18	12/16	1/4	8/8	19/17
Florida	39/43	40/42	79-85	(6)	29-50/35-65	.580/.538	6-13/6-17	.462/.353	15-20/9-13	.750/.692	35/24 +11	9/22	30/16	1/0	6/15	21/22
SOUTH CAROLINA	30/35	38/43	68-78	(10)	28-69/26-50	.406/.520	2-8/2-12	.250/.167	10-14/24-35	.714/.686	32/39 (7)	11/15	11/17	1/6	4/8	31/17
LSU	37/22	33/36	70-58	+12	27-50/22-59	.540/.373	5-14/1-3	.357/.333	11-23/13-21	.478/.619	28/37 (9)	17/11	15/14	3/2	5/6	23/24
VANDERBILT	28/19	43/36	71-55	+16	29-63/20-42	.460/.476	5-12/5-10	.417/.500	8-15/10-13	.533/.769	32/30 +2	12/11	10/24	2/6	7/5	17/20
Mississippi State	37/30	46/30	83-60	+23	30-67/23-65	.448/.354	4-9/5-17	.444/.294	19-24/9-16	.792/.563	49/34 +15	17/10	9/11	1/12	3/0	21/22
ARKANSAS	44/26	33/37	77-63	+14	30-61/26-58	.492/.448	4-13/4-16	.308/.250	13-18/7-14	.722/.500	37/24 +13	15/15	15/14	4/2	2/4	15/18
MISSOURI	39/26	30/33	69-59	+10	26-65/19-50	.400/.380	3-17/6-21	.176/.286	14-22/15-16	.636/.938	32/36 (4)	10/11	7/17	4/1	6/4	19/21
Texas A&M	30/28	41/30	71-58	+13	29-71/22-62	.408/.355	5-15/0-3	.333/.000	8-14/14-18	.571/.778	57/32 +25	14/12	16/6	2/3	4/8	19/14
LSU	41/29	38/42	79-71	+8	25-53/25-62	.472/.403	1-11/2-5	.091/.400	28-40/19-30	.700/.633	36/32 +4	12/12	17/14	3/3	7/1	25/28
Florida	42/29	50/40	92-69	+23	34-70/26-77	.486/.338	7-18/10-24	.389/.417	17-21/7-11	.810/.636	51/34 +17	16/16	17/18	6/5	7/11	16/26
SOUTH CAROLINA	31/42	32/51	63-93	(30)	25-56/37-70	.446/.529	3-7/12-22	.429/.545	10-15/7-14	.667/.500	29/38 (9)	12/23	19/12	0/7	5/10	13/14

Note: Game totals are displayed in the format TEAM/OPPONENT for each category



Kentucky Women's Basketball
Kentucky Team High/Low Analysis (as of Mar 05, 2016)
All games



Kentucky - TEAM GAME HIGHS

POINTS	112	MOREHEAD STATE (11/18/15)
	92	vs Florida (03/04/16)
	92	JACKSON STATE (11/29/15)
	89	EASTERN MICHIGAN (11/25/15)
	86	COLORADO (11/22/15)
FIELD GOALS MADE	43	MOREHEAD STATE (11/18/15)
	34	vs Florida (03/04/16)
	34	EASTERN MICHIGAN (11/25/15)
	34	COLORADO (11/22/15)
FIELD GOAL ATTEMPTS	92	MOREHEAD STATE (11/18/15)
	75	JACKSON STATE (11/29/15)
FIELD GOAL PERCENTAGE	.596 (34-57)	EASTERN MICHIGAN (11/25/15)
	.580 (29-50)	at Florida (01/31/16)
3 PT FIELD GOALS MADE	11	COLORADO (11/22/15)
	9	EASTERN MICHIGAN (11/25/15)
3 PT FG ATTEMPTS	25	JACKSON STATE (11/29/15)
	22	MOREHEAD STATE (11/18/15)
3 PT FG PERCENTAGE	.625 (5-8)	TENNESSEE STATE (12/28/15)
	.611 (11-18)	COLORADO (11/22/15)
FREE THROWS MADE	28	vs LSU (03/03/16)
	22	at Georgia (01/10/16)
FREE THROW ATTEMPTS	40	vs LSU (03/03/16)
	28	at Georgia (01/10/16)
FREE THROW PERCENTAGE	.909 (10-11)	DUKE (12/20/15)
	.882 (15-17)	at Ole Miss (1/21/16)
REBOUNDS	67	MOREHEAD STATE (11/18/15)
	57	at Texas A&M (02/28/16)
ASSISTS	32	MOREHEAD STATE (11/18/15)
	26	EASTERN MICHIGAN (11/25/15)
STEALS	16	at Auburn (01/03/16)
	14	MOREHEAD STATE (11/18/15)
BLOCKED SHOTS	9	TENNESSEE STATE (12/28/15)
	9	MOREHEAD STATE (11/18/15)
TURNOVERS	30	at Florida (01/31/16)
	26	at Auburn (01/03/16)
FOULS	31	at SOUTH CAROLINA (02/04/16)
	25	vs LSU (03/03/16)
	25	at Auburn (01/03/16)



Kentucky Women's Basketball
Kentucky High/Low Analysis (as of Mar 05, 2016)
All games



Opponent - GAME HIGHS

POINTS	93	vs SOUTH CAROLINA (03/05/16)
	85	at Florida (01/31/16)
	78	at SOUTH CAROLINA (02/04/16)
	73	at Ole Miss (1/21/16)
	73	SOUTH CAROLINA (01/14/16)
FIELD GOALS MADE	37	vs SOUTH CAROLINA (03/05/16)
	35	at Florida (01/31/16)
FIELD GOAL ATTEMPTS	83	EASTERN MICHIGAN (11/25/15)
	78	MOREHEAD STATE (11/18/15)
FIELD GOAL PERCENTAGE	.538 (35-65)	at Florida (01/31/16)
	.529 (37-70)	vs SOUTH CAROLINA (03/05/16)
3 PT FIELD GOALS MADE	12	vs SOUTH CAROLINA (03/05/16)
	11	at Northern Kentucky (12/2/15)
3 PT FG ATTEMPTS	32	MOREHEAD STATE (11/18/15)
	27	at Northern Kentucky (12/2/15)
3 PT FG PERCENTAGE	.571 (8-14)	COLORADO (11/22/15)
	.545 (12-22)	vs SOUTH CAROLINA (03/05/16)
FREE THROWS MADE	24	at SOUTH CAROLINA (02/04/16)
	19	vs LSU (03/03/16)
FREE THROW ATTEMPTS	35	at SOUTH CAROLINA (02/04/16)
	30	vs LSU (03/03/16)
FREE THROW PERCENTAGE	1.000 (4-4)	AUBURN (01/17/16)
	.938 (15-16)	MISSOURI (02/25/16)
REBOUNDS	44	SOUTH CAROLINA (01/14/16)
	42	MOREHEAD STATE (11/18/15)
ASSISTS	23	vs SOUTH CAROLINA (03/05/16)
	22	at Florida (01/31/16)
STEALS	15	at Florida (01/31/16)
	12	at Auburn (01/03/16)
BLOCKED SHOTS	12	at Mississippi State (02/18/16)
	10	SOUTH CAROLINA (01/14/16)
TURNOVERS	37	JACKSON STATE (11/29/15)
	26	at Middle Tennessee (12/13/15)
	26	MOREHEAD STATE (11/18/15)
FOULS	28	vs LSU (03/03/16)
	27	at Georgia (01/10/16)



Kentucky Women's Basketball
Kentucky High/Low Analysis (as of Mar 05, 2016)
All games



Kentucky - GAME LOWS

POINTS	54	AUBURN (01/17/16)
	61	at Auburn (01/03/16)
	62	SOUTH CAROLINA (01/14/16)
	63	vs SOUTH CAROLINA (03/05/16)
	64	at Georgia (01/10/16)
	64	TENNESSEE (01/25/16)
FIELD GOALS MADE	17	AUBURN (01/17/16)
	19	at Georgia (01/10/16)
FIELD GOAL ATTEMPTS	47	AUBURN (01/17/16)
	50	at Florida (01/31/16)
	50	LSU (02/07/16)
FIELD GOAL PERCENTAGE	.362 (17-47)	AUBURN (01/17/16)
	.362 (25-69)	TENNESSEE (01/25/16)
3 PT FIELD GOALS MADE	1	at Middle Tennessee (12/13/15)
	1	at Auburn (01/03/16)
	1	vs LSU (03/03/16)
3 PT FG ATTEMPTS	6	at Middle Tennessee (12/13/15)
	7	at Ole Miss (1/21/16)
	7	vs SOUTH CAROLINA (03/05/16)
3 PT FG PERCENTAGE	.083 (1-12)	at Auburn (01/03/16)
	.091 (1-11)	vs LSU (03/03/16)
FREE THROWS MADE	7	RICE (11/13/15)
	7	COLORADO (11/22/15)
FREE THROW ATTEMPTS	10	RICE (11/13/15)
	10	COLORADO (11/22/15)
FREE THROW PERCENTAGE	.478 (11-23)	LSU (02/07/16)
	.533 (8-15)	at VANDERBILT (02/14/16)
REBOUNDS	28	DUKE (12/20/15)
	28	LSU (02/07/16)
ASSISTS	7	at Auburn (01/03/16)
	7	SOUTH CAROLINA (01/14/16)
STEALS	1	EASTERN MICHIGAN (11/25/15)
	2	ARKANSAS (02/21/16)
BLOCKED SHOTS	0	vs SOUTH CAROLINA (03/05/16)
	1	DUKE (12/20/15)
	1	VANDERBILT (01/28/16)
	1	at Florida (01/31/16)
	1	at SOUTH CAROLINA (02/04/16)
	1	at Mississippi State (02/18/16)
TURNOVERS	7	MISSOURI (02/25/16)
	9	at Mississippi State (02/18/16)
FOULS	8	JACKSON STATE (11/29/15)
	9	TENNESSEE STATE (12/28/15)



Kentucky Women's Basketball
Kentucky High/Low Analysis (as of Mar 05, 2016)
All games



Opponent - GAME LOWS

POINTS	24	JACKSON STATE (11/29/15)
	39	RICE (11/13/15)
	39	TENNESSEE STATE (12/28/15)
	47	AUBURN (01/17/16)
	48	ALABAMA (01/07/16)
FIELD GOALS MADE	7	JACKSON STATE (11/29/15)
	15	RICE (11/13/15)
FIELD GOAL ATTEMPTS	42	at VANDERBILT (02/14/16)
	45	JACKSON STATE (11/29/15)
FIELD GOAL PERCENTAGE	.156 (7-45)	JACKSON STATE (11/29/15)
	.256 (20-78)	MOREHEAD STATE (11/18/15)
3 PT FIELD GOALS MADE	0	at Auburn (01/03/16)
	0	at Texas A&M (02/28/16)
3 PT FG ATTEMPTS	3	LSU (02/07/16)
	3	at Texas A&M (02/28/16)
3 PT FG PERCENTAGE	.000 (0-12)	at Auburn (01/03/16)
	.000 (0-3)	at Texas A&M (02/28/16)
FREE THROWS MADE	4	at Georgia (01/10/16)
	4	AUBURN (01/17/16)
FREE THROW ATTEMPTS	4	AUBURN (01/17/16)
	8	COLORADO (11/22/15)
FREE THROW PERCENTAGE	.429 (6-14)	RICE (11/13/15)
	.444 (4-9)	at Georgia (01/10/16)
REBOUNDS	24	at Florida (01/31/16)
	24	ARKANSAS (02/21/16)
ASSISTS	4	JACKSON STATE (11/29/15)
	8	RICE (11/13/15)
	8	MOREHEAD STATE (11/18/15)
	8	DUKE (12/20/15)
	8	TENNESSEE STATE (12/28/15)
	8	ALABAMA (01/07/16)
STEALS	0	at Mississippi State (02/18/16)
	1	vs LSU (03/03/16)
BLOCKED SHOTS	0	at Florida (01/31/16)
	1	MISSOURI (02/25/16)
TURNOVERS	6	at Texas A&M (02/28/16)
	9	EASTERN MICHIGAN (11/25/15)
FOULS	14	at Texas A&M (02/28/16)
	14	vs SOUTH CAROLINA (03/05/16)



Kentucky Women's Basketball
Kentucky Player High/Low Analysis (as of Mar 05, 2016)
All games



Kentucky - INDIVIDUAL GAME HIGHS

Points	28	Jennings, Alexis vs MOREHEAD STATE (11/18/15)
	27	Epps, Makayla at Florida (01/31/16)
	25	Epps, Makayla vs VANDERBILT (01/28/16)
	24	Thompson, Janee vs MISSOURI (02/25/16)
	24	Epps, Makayla vs LOUISVILLE (12/10/15)
Field Goals Made	12	Jennings, Alexis vs MOREHEAD STATE (11/18/15)
	10	Epps, Makayla at Florida (01/31/16)
	10	Epps, Makayla vs VANDERBILT (01/28/16)
	10	Epps, Makayla vs LOUISVILLE (12/10/15)
Field Goal Att.	21	Epps, Makayla vs MOREHEAD STATE (11/18/15)
	21	Jennings, Alexis vs MOREHEAD STATE (11/18/15)
FG Pct (min 5 made)	.909 (10-11)	Epps, Makayla vs LOUISVILLE (12/10/15)
	.833 (5-6)	Camara, Batouly vs Florida (03/04/16)
3-Point FG Made	5	Morris, Maci vs EASTERN MICHIGAN (11/25/15)
	4	Thompson, Janee vs Florida (03/04/16)
	4	Thompson, Janee vs MOREHEAD STATE (11/18/15)
3-Point FG Att.	9	Thompson, Janee vs MISSOURI (02/25/16)
	8	Morris, Maci vs JACKSON STATE (11/29/15)
3-Pt FG Pct (min 2 made)	1.000 (3-3)	Goodin-Rogers, Kyvin vs COLORADO (11/22/15)
	1.000 (2-2)	Thompson, Janee vs ARKANSAS (02/21/16)
	1.000 (2-2)	Epps, Makayla at Florida (01/31/16)
	1.000 (2-2)	Murray, Taylor vs Auburn (01/17/16)
	1.000 (2-2)	Murray, Taylor vs TENNESSEE STATE (12/28/15)
Free Throws Made	12	Epps, Makayla at Ole Miss (1/21/16)
	9	Akhator, Evelyn vs LSU (03/03/16)
Free Throw Att.	12	Akhator, Evelyn vs LSU (03/03/16)
	12	Epps, Makayla at Ole Miss (1/21/16)
FT Pct (min 3 made)	1.000 (12-12)	Epps, Makayla at Ole Miss (1/21/16)
	1.000 (8-8)	Thompson, Janee at Georgia (01/10/16)
	1.000 (6-6)	Thompson, Janee vs MISSOURI (02/25/16)
	1.000 (6-6)	Murray, Taylor at Mississippi State (02/18/16)
	1.000 (6-6)	Jennings, Alexis vs ALABAMA (01/07/16)
	1.000 (4-4)	Morris, Maci vs Florida (03/04/16)
	1.000 (4-4)	Epps, Makayla vs LSU (03/03/16)
	1.000 (4-4)	Epps, Makayla at Mississippi State (02/18/16)
	1.000 (4-4)	Jennings, Alexis at SOUTH CAROLINA (02/04/16)
	1.000 (4-4)	Akhator, Evelyn vs Auburn (01/17/16)
	1.000 (4-4)	Jennings, Alexis vs SOUTH CAROLINA (01/14/16)
	1.000 (4-4)	Epps, Makayla at Georgia (01/10/16)
	1.000 (4-4)	Epps, Makayla at Auburn (01/03/16)
	1.000 (4-4)	Murray, Taylor at Middle Tennessee (12/13/15)
	1.000 (4-4)	Murray, Taylor at Northern Kentucky (12/2/15)
Rebounds	18	Akhator, Evelyn at Texas A&M (02/28/16)
	17	Akhator, Evelyn vs RICE (11/13/15)
Assists	12	Epps, Makayla vs MOREHEAD STATE (11/18/15)
	10	Thompson, Janee vs LSU (02/07/16)
	10	Thompson, Janee vs EASTERN MICHIGAN (11/25/15)
Steals	6	Murray, Taylor vs Auburn (01/17/16)
	4	Murray, Taylor at VANDERBILT (02/14/16)
	4	Epps, Makayla at Georgia (01/10/16)
	4	Murray, Taylor at Auburn (01/03/16)
	4	Epps, Makayla vs TENNESSEE STATE (12/28/15)
	4	Thompson, Janee vs MOREHEAD STATE (11/18/15)
	4	Murray, Taylor vs MOREHEAD STATE (11/18/15)
	4	Murray, Taylor vs RICE (11/13/15)
Blocked Shots	5	Akhator, Evelyn vs MOREHEAD STATE (11/18/15)
	4	Jennings, Alexis at Arizona State (11/15/15)
Turnovers	9	Thompson, Janee at Florida (01/31/16)
	7	Thompson, Janee vs Auburn (01/17/16)
	7	Akhator, Evelyn at Arizona State (11/15/15)
Fouls	5	Rice, Alyssa vs LSU (03/03/16)
	5	Camara, Batouly vs LSU (03/03/16)
	5	Jennings, Alexis vs LSU (03/03/16)
	5	Morris, Maci at Texas A&M (02/28/16)
	5	Akhator, Evelyn vs LSU (02/07/16)
	5	Camara, Batouly at SOUTH CAROLINA (02/04/16)
	5	Morris, Maci at Florida (01/31/16)
	5	Thompson, Janee at Florida (01/31/16)
	5	Akhator, Evelyn vs TENNESSEE (01/25/16)
	5	Morris, Maci at Ole Miss (1/21/16)
	5	Jennings, Alexis vs SOUTH CAROLINA (01/14/16)
	5	Akhator, Evelyn vs SOUTH CAROLINA (01/14/16)
	5	Jennings, Alexis at Auburn (01/03/16)
	5	Morris, Maci vs MOREHEAD STATE (11/18/15)
	5	Camara, Batouly vs RICE (11/13/15)
Minutes	42	Thompson, Janee at Arizona State (11/15/15)
	40	Epps, Makayla vs DUKE (12/20/15)
	40	Epps, Makayla vs MOREHEAD STATE (11/18/15)
	39	Thompson, Janee vs VANDERBILT (01/28/16)
	39	Epps, Makayla vs TENNESSEE (01/25/16)
	39	Epps, Makayla vs Auburn (01/17/16)
	39	Epps, Makayla vs SOUTH CAROLINA (01/14/16)
	39	Epps, Makayla vs ALABAMA (01/07/16)



Kentucky Women's Basketball
Kentucky Opponent High/Low Analysis (as of Mar 05, 2016)
All games



OPPONENT INDIVIDUAL GAME HIGHS

Points	29	CUNNINGHAM, Sophie vs MISSOURI (02/25/16)
	27	COATES, Alaina at SOUTH CAROLINA (02/04/16)
	27	Montgomery, Brandy at Auburn (01/03/16)
	26	WILSON, A'ja vs SOUTH CAROLINA (01/14/16)
	23	HYDER, Alexis vs LSU (03/03/16)
Field Goals Made	11	WILSON, A'ja vs SOUTH CAROLINA (01/14/16)
	11	Montgomery, Brandy at Auburn (01/03/16)
Field Goal Att.	23	JOHNSON, Jayda vs TENNESSEE STATE (12/28/15)
	23	SWEENEY, Cha vs EASTERN MICHIGAN (11/25/15)
FG Pct (min 5 made)	.857 (6-7)	Primm, Crystal vs DUKE (12/20/15)
	.833 (5-6)	Batchelor, Carla at Florida (01/31/16)
	.833 (5-6)	GAYHEART, Rianna at Northern Kentucky (12/2/15)
	.833 (5-6)	Beard-Fails, Zoe vs COLORADO (11/22/15)
3-Point FG Made	5	Needles, Carlie vs Florida (03/04/16)
	5	Reed, Christa vs VANDERBILT (01/28/16)
	5	Joseph, Shequilia at Ole Miss (1/21/16)
3-Point FG Att.	12	TATE, Kay Kay vs MOREHEAD STATE (11/18/15)
	11	Needles, Carlie vs Florida (03/04/16)
3-Pt FG Pct (min 2 made)	1.000 (3-3)	ROY, Tina vs SOUTH CAROLINA (03/05/16)
	1.000 (3-3)	KINCH, Sarah at Northern Kentucky (12/2/15)
	1.000 (3-3)	Brunner, Sophie at Arizona State (11/15/15)
	1.000 (2-2)	KNIGHT, Wendy vs RICE (11/13/15)
Free Throws Made	11	CUNNINGHAM, Sophie vs MISSOURI (02/25/16)
	9	HYDER, Alexis vs LSU (03/03/16)
Free Throw Att.	14	BETHEL, Akilah vs LSU (03/03/16)
	12	CUNNINGHAM, Sophie vs MISSOURI (02/25/16)
	12	COATES, Alaina at SOUTH CAROLINA (02/04/16)
FT Pct (min 3 made)	1.000 (6-6)	Dahlman, Rebekah vs VANDERBILT (01/28/16)
	1.000 (5-5)	Reed, Christa at VANDERBILT (02/14/16)
	1.000 (5-5)	MITCHELL, Tiffany vs SOUTH CAROLINA (01/14/16)
	1.000 (5-5)	Montgomery, Brandy at Auburn (01/03/16)
	1.000 (5-5)	Tanner, Tra'Cee at Auburn (01/03/16)
	1.000 (5-5)	Stevens, Azura vs DUKE (12/20/15)
	1.000 (4-4)	Miller, January at Florida (01/31/16)
	1.000 (4-4)	Hayes, A'Queen at Ole Miss (1/21/16)
	1.000 (3-3)	Kayla Nevitt at Mississippi State (02/18/16)
	1.000 (3-3)	MORTON, Janay vs EASTERN MICHIGAN (11/25/15)
Rebounds	15	HYDER, Alexis vs LSU (02/07/16)
	13	COATES, Alaina at SOUTH CAROLINA (02/04/16)
	13	WILSON, A'ja vs SOUTH CAROLINA (01/14/16)
Assists	11	Christinaki, Eleanna at Florida (01/31/16)
	10	Jordan Jones at Texas A&M (02/28/16)
	10	Leonard, Kennedy vs COLORADO (11/22/15)
Steals	4	Miller, January at Florida (01/31/16)
	4	Batey, Morgan vs VANDERBILT (01/28/16)
	4	Hayes, A'Queen at Ole Miss (1/21/16)
	4	Marjorie Butler at Georgia (01/10/16)
	4	Sanders, Erica at Auburn (01/03/16)
	4	JACKSON, Briahanna vs LOUISVILLE (12/10/15)
	4	MCKEE, Eriel vs MOREHEAD STATE (11/18/15)
Blocked Shots	8	WILSON, A'ja vs SOUTH CAROLINA (01/14/16)
	4	WILSON, A'ja vs SOUTH CAROLINA (03/05/16)
	4	COATES, Alaina at SOUTH CAROLINA (02/04/16)
Turnovers	9	Wiggins, Derica vs JACKSON STATE (11/29/15)
	8	DeShields, Diamond vs TENNESSEE (01/25/16)
Fouls	5	RHODES, Jasmine vs LSU (03/03/16)
	5	PORTER, Cierra vs MISSOURI (02/25/16)
	5	FRERICKS, Jordan vs MISSOURI (02/25/16)
	5	Teaira McCowan at Mississippi State (02/18/16)
	5	Jones, Jazmine vs Auburn (01/17/16)
	5	Merritt Hempe at Georgia (01/10/16)
	5	STEELE, Shay vs MOREHEAD STATE (11/18/15)