

KENTUCKY

VOLLEYBALL

5 SEC CHAMPIONSHIPS

17 NCAA TOURNAMENT APPEARANCES

26 ALL-AMERICA SELECTIONS

SCHEDULE & RESULTS

2-1, 0-0 SEC

HOME: 0-0 AWAY: 1-0 NEUTRAL: 1-1

AUGUST

26	vs. Washington State ¹	12 p.m.	L, 3-0
	vs. Wyoming ¹	5:30 p.m.	W, 3-0
27	at No. 20 Purdue ¹	6 p.m.	W, 3-2

SEPTEMBER

2	at Southern Cal ²	11 p.m.	Pac-12 Live
3	vs. No. 22 Creighton ²	3 p.m.	Pac-12 Live
	vs. Northern Iowa ²	8 p.m.	Pac-12 Live
9	MARQUETTE ³	7:30 p.m.	SEC Net.+
10	VIRGINIA ³	11 a.m.	SEC Net.+
	SAINT LOUIS ³	7:30 p.m.	SEC Net.+
15	at No. 21 Louisville	7 p.m.	WatchESPN
17	LIPSCOMB	TBA	
21	GEORGIA*	8 p.m.	SEC Net.
25	MISSISSIPPI STATE*	1:30 p.m.	SEC Net.+
28	at No. 7 Florida*	8 p.m.	SEC Net.

OCTOBER

2	at South Carolina*	1:30 p.m.	SEC Net.+
7	at Mississippi State*	8 p.m.	SEC Net.+
9	TENNESSEE*	2 p.m.	SEC Net.
14	ARKANSAS*	7 p.m.	SEC Net.+
16	OLE MISS	1:30 p.m.	SEC Net.+
21	SOUTH CAROLINA*	7 p.m.	SEC Net.+
23	at Missouri*	2 p.m.	SEC Net.
30	at Alabama*	2:30 p.m.	SEC Net.+

NOVEMBER

4	at Auburn*	8 p.m.	SEC Net.+
6	MISSOURI*	12 p.m.	SEC Net.
9	at Arkansas*	8 p.m.	SEC Net.
13	at Ole Miss*	2:30 p.m.	SEC Net.+
18	LSU*	7 p.m.	SEC Net.+
20	No. 14 TEXAS A&M*	1:30 p.m.	SEC Net.+
23	at Tennessee*	9 p.m.	ESPNU

DECEMBER

1-3	NCAA 1st and 2nd Round	TBA	TBA
9-10	NCAA Regionals	TBA	TBA
15-17	NCAA Championships	TBA	TBA

Home matches, listed in **BOLD**, played in Memorial Coliseum

* - Denotes SEC match

1 - Mortar Board Premier (West Lafayette, Ind.)

2 - USC Radisson Classic (Los Angeles)

3 - Bluegrass Battle (Lexington, Ky.)

All matches Eastern time and subject to change

USC RADISSON CLASSIC

Las Angeles, California

9.2 - Southern California - 11 p.m. ET

9.3 - Creighton - 3 p.m. ET

9.3 - Northern Iowa - 8 p.m. ET



#23 KENTUCKY (2-1)

GENERAL INFORMATION

Head Coach (Seasons): Craig Skinner (12th)
Record at UK: 250-101
Career Record: Same
AVCA Rank/2015 RPI: 23/24

CATEGORY LEADERS

K/S: Leah Edmond (3.91)
B/S: Emily Franklin (0.73)
D/S: Ashley Dusek (4.18)
A/S: Olivia Dailey (10.91)



SOUTHERN CAL (0-3)

GENERAL INFORMATION

Head Coach (Seasons): Mick Haley (39th)
Record at USC: 392-98
Career Record: 1,165-286-1
AVCA Rank/2015 RPI: NA/4

CATEGORY LEADERS

K/S: Khalia Lanier (3.55)
B/S: Madison Murtagh (0.45)
D/S: Taylor Wittingham (3.27)
A/S: Reni Meyer-Whalley (4.82)



#22 CREIGHTON (1-1)

GENERAL INFORMATION

Head Coach (Seasons): Kristen Bernal Booth (16th)
Record at CU: 263-147
Career Record: 375-188
AVCA Rank/2015 RPI: 22/14

CATEGORY LEADERS

K/S: Jaali Winters (3.78)
B/S: Megan Ballenger (1.00)
D/S: Brittany Witt (4.11)
A/S: Lydia Dimke (8.11)



NORTHERN IOWA (2-1)

GENERAL INFORMATION

Head Coach (Seasons): Bobbi Petersen (16th)
Record at UNI: 410-122
Career Record: Same
AVCA Rank/2015 RPI: NA/54

CATEGORY LEADERS

K/S: Kayla Haneline (3.78)
B/S: Piper Thomas (1.33)
D/S: Bri Weber (3.78)
A/S: Heather Hook (11.56)

MEDIA INFORMATION

LOCATION

VENUE..... GALEN CENTER

CAPACITY..... 10,258

BROADCAST

LIVE STREAM PAC-12.COM/LIVE/USC-2

.....PAUL DUCHESNE (PXP, FRIDAY ONLY)

... UMBERTO GATTI (COLOR, FRI.; ONE-MAN, SAT.)

LIVE STATS

..... UKATHLETICS.COM

SOCIAL MEDIA

FACEBOOK /KENTUCKYVOLLEYBALL

TWITTER @KENTUCKYVB

INSTAGRAM @KENTUCKYVOLLEYBALL

SNAPCHAT KENTUCKY_VB

INDEX

Schedule & Results	1	Top Performers	6
Statistical Leaders	1	Cats National Ranks	6
TV/Radio Chart	2	2016 Double-Doubles	7
2016 Roster	3	Cats vs. Ranked Teams	7
Quick Facts	3	Who Led the Cats	7
Notes	4-7	The Last Time	8
Tale of the Tape	4	UK's Record When	8
Wildcat Connections	4	Coaching Staff	9
SEC Standings	4	Memorial Coliseum	10
Season Honors	4	Player Bios	11-24
AVCA Coaches Poll	5	Combined Stats	25
Rank Under Skinner	5	Match-By-Match	26

THINGS YOU SHOULD KNOW

- Kentucky enters the USC Radisson Classic at 2-1 on the season. After a tough opening loss to Washington State (3-0), Kentucky came back to sweep Wyoming (3-0) and upset then-No. 20 Purdue (3-2).
- Freshman Leah Edmond made an immediate impact in her first three collegiate matches, leading the team in kills on each occasion.
- Junior Darian Mack also made strides on offense, highlighted by a career-best 20 kills in the upset of Purdue.
- Olivia Dailey embraced her role as setter over the first weekend, posting 120 assists (10.91 per set), 14 digs, seven kills, five aces and four blocks while leading Kentucky to .258 hitting

clip as a team. The performance landed her on the Mortar Board Premier All-Tournament Team.

- Junior middle Emily Franklin also played a key role, leading the team in hitting efficiency (.429) and blocks (eight).
- Ashley Dusek anchored the defense with 46 digs and only one reception error in 51 attempts. The SEC named her the league's Defensive Player of the Week for her work in UK's three outings.
- Probable starters (based on last match): MB Kaz Brown, OH Darian Mack, MB Emily Franklin, OH Leah Edmond, OPP Brooke Morgan, S Olivia Dailey and L Ashley Dusek

RETURNING 2015 STATISTICAL LEADERS

KILLS



Leah Edmond
43

PERCENTAGE



Emily Franklin
.429

BLOCKS



Emily Franklin
8

ASSISTS



Olivia Dailey
120

DIGS



Ashley Dusek
46

ACES



Olivia Dailey
5

THE 2016 WILDCATS



1

**ANNA
NYBERG**

Outside Hitter
6-2 • So.
Tomahawk, Wis.
(Tomahawk)



2

**McKENZIE
WATSON**

Defensive Specialist
5-5 • So.
Louisville, Ky.
(Assumption)

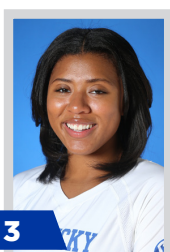

3

**SHARAY
BARNES**

Opposite
6-2 • Sr.
Swarthmore, Pa.
(Strath)



4

**ANNI
THOMASSON**

Outside Hitter
6-0 • Sr.
Newark, Ohio
(Newark)

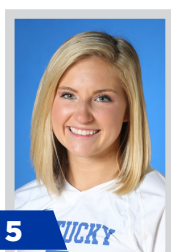

5

**ASHLEY
DUSEK**

Defensive Specialist
5-7 • Jr.
East Bernard, Texas
(East Bernard)



7

**KAZ
BROWN**

Middle Blocker
6-4 • Jr.
Waterloo, Iowa
(Cedar Falls)



8

**DARIAN
MACK**

Outside Hitter
6-0 • Jr.
Raleigh, N.C.
(Wakefield)



9

**KYLIE
SCHMALTZ**

Defensive Specialist
5-8 • Fr.
Verona, Wis.
(Verona)



10

**JORDAN
FRY**

Middle Blocker
6-4 • Fr.
Cincinnati, Ohio
(Ursuline Academy)

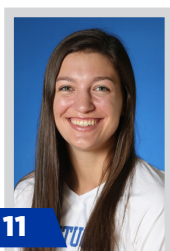

11

**EMILY
FRANKLIN**

Middle Blocker
6-4 • Jr.
Mesa, Ariz.
(Red Mountain)



13

**LEAH
EDMOND**

Outside Hitter
6-2 • Fr.
Lexington, Ky.
(Dunbar)



14

**HARPER
HEMPEL**

Defensive Specialist
5-8 • Jr.
Union, Ky.
(Ryle)

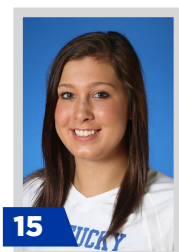

15

**BROOKE
MORGAN**

Opposite
6-5 • So.
Dike, Iowa
(New Hartford)



20

**OLIVIA
DAILEY**

Setter
5-10 • So.
Trussville, Ala.
(The Cahaba School)



**CRAIG
SKINNER**

Head Coach



**LINDSEY
GRAY-WALTON**

Assistant Coach

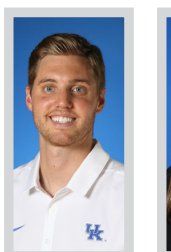

**ANDERS
NELSON**

Assistant Coach

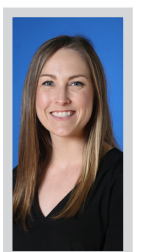

**KRISTEN
SANFORD**

Director of
Volleyball Ops.

2016 ROSTER

NUMERICAL

No.	Name	Pos.	Ht.	Cl.	Hometown/Previous School
1	Anna Nyberg	OH	6-2	So.	Tomahawk, Wis./Tomahawk
2	McKenzie Watson	DS	5-5	So.	Louisville, Ky./Assumption
3	Sharay Barnes	OPP	6-2	Sr.	Swarthmore, Pa./Strath
4	Anni Thomasson	OH	6-0	Sr.	Newark, Ohio/Newark
5	Ashley Dusek	DS	5-7	Jr.	East Bernard, Texas/East Bernard
7	Kaz Brown	MB	6-4	Jr.	Waterloo, Iowa/Cedar Falls
8	Darian Mack	OH	6-0	Jr.	Raleigh, N.C./Wakefield
9	Kylie Schmaltz	DS	5-8	Fr.	Verona, Wis./Verona
10	Jordan Fry	MB	6-4	Fr.	Cincinnati, Ohio/Ursuline Academy
11	Emily Franklin	MB	6-4	Jr.	Mesa, Ariz./Red Mountain
13	Leah Edmond	OH	6-2	Fr.	Lexington, Ky./Dunbar
14	Harper Hempel	DS	5-8	Jr.	Union, Ky./Ryle
15	Brooke Morgan	OPP	6-5	So.	Dike, Iowa/New Hartford
20	Olivia Dailey	S	5-10	So.	Trussville, Ala./The Cahaba School

ALPHABETICALLY

No.	Name	Pos.	Ht.	Cl.	Hometown/Previous School
3	Sharay Barnes	OPP	6-2	Sr.	Swarthmore, Pa./Strath
7	Kaz Brown	MB	6-4	Jr.	Waterloo, Iowa/Cedar Falls
20	Olivia Dailey	S	5-10	So.	Trussville, Ala./The Cahaba School
5	Ashley Dusek	DS	5-7	Jr.	East Bernard, Texas/East Bernard
13	Leah Edmond	OH	6-2	Fr.	Lexington, Ky./Dunbar
11	Emily Franklin	MB	6-4	Jr.	Mesa, Ariz./Red Mountain
10	Jordan Fry	MB	6-4	Fr.	Cincinnati, Ohio/Ursuline Academy
14	Harper Hempel	DS	5-8	Jr.	Union, Ky./Ryle
8	Darian Mack	OH	6-0	Jr.	Raleigh, N.C./Wakefield
15	Brooke Morgan	OPP	6-5	So.	Dike, Iowa/New Hartford
1	Anna Nyberg	OH	6-2	So.	Tomahawk, Wis./Tomahawk
9	Kylie Schmaltz	DS	5-8	Fr.	Verona, Wis./Verona
4	Anni Thomasson	OH	6-0	Sr.	Newark, Ohio/Newark
2	McKenzie Watson	DS	5-5	So.	Louisville, Ky./Assumption

COACHING STAFF

Head Coach: Craig Skinner (Ball State, 1993 - 12th season)
Assistant Coach: Lindsey Gray-Walton (Georgia Tech, 2008 - 7th season)
Assistant Coach: Anders Nelson (Ball State, 2011 - 4th season)
Director of Operations: Kristen Sanford (Kentucky, 2015 - 1st season)

PRONUNCIATION GUIDE

Sharay Barnes..... SHUH-Ray **Darian Mack**..... DARE-ee-in
Ashley Dusek..... DOO-sheck **Kylie Schmaltz**..... KY-lee (rhymes with waltz)
Harper Hempel..... (rhymes with temple) **Anders Nelson**..... ON-ders

WILDCATS BY CLASS

Freshmen - 3 Leah Edmond, Jordan Fry, Kylie Schmaltz	Juniors - 5 Kaz Brown, Ashley Dusek, Emily Franklin, Darian Mack, Harper Hempel	Defensive Specialists - 4 Ashley Dusek, Harper Hempel, Kylie Schmaltz, McKenzie Watson	Opposites - 2 Sharay Barnes, Brooke Morgan
Sophomores - 4 Brooke Morgan, Olivia Dailey, Anna Nyberg, McKenzie Watson	Seniors - 2 Sharay Barnes, Anni Thomasson	Middle Blockers - 3 Kaz Brown, Emily Franklin, Jordan Fry	Outside Hitters - 5 Leah Edmond, Darian Mack, Anna Nyberg, Anni Thomasson
			Setters - 1 Olivia Dailey

QUICK FACTS

GENERAL INFORMATION

Location Lexington, Ky.
 Founded 1865
 Enrollment 30,000
 Nickname Wildcats
 Colors Blue and White
 Conference Southeastern
 President Dr. Eli Capilouto
 Athletic Director Mitch Barnhart
 Sr. Women's Admin Sandy Bell
 Faculty Rep. Dr. Joseph Fink III
 Arena Memorial Coliseum
 Capacity 8,500

COACHING STAFF

Head Coach Craig Skinner (12th Year)
 UK Record (Career)..... 252-102 (Same)
 Alma Mater Ball State, 1993
 NCAA Appearances 11
 Assistant Coach Lindsey Gray-Walton (7th)
 Alma Mater Georgia Tech, 2008
 Assistant Coach Anders Nelson (4th)
 Alma Mater Ball State, 2011
 Director of Operations..... Kristen Sanford (1st)
 Alma Mater Kentucky, 2015
 Volleyball Office Phone 859-257-2532

TEAM HISTORY

All-Time Record 839-493 (39 Years)
 First Year 1977
 NCAA Appearances..... 17
 (1983, 87, 88, 90, 92, 93, 2005, 06, 07, 08, 09, 10, 11, 12, 13, 14, 15)
 Memorial Col. Record..... 404-155 (39 Yrs.)

2015 IN REVIEW

Record 21-10, 14-4 SEC (2nd)
 2015 Final National Ranking..... NR
 2015 Postseason..... NCAA First Round
 Starters Returning/Lost 5+Libero/1
 Letterwinners Returning/Lost 11/2
 Newcomers..... 3

UK SOCIAL MEDIA

Athletics Twitter @UKAthletics
 Athletics Facebook /UKAthletics
 Athletics Instagram..... @UKAthletics

Volleyball Twitter @KentuckyVB
 Volleyball Facebook..... /KentuckyVolleyball
 Volleyball Instagram @KentuckyVolleyball
 Volleyball Snapchat Kentucky_VB

Coach Twitter @UKCoachSkinner

UK MEDIA RELATIONS

Media Contact Steve Sommer
 Phone 859-257-3520
 E-Mail steve.sommer@uky.edu
 Media Contact Deb Moore
 Phone 859-257-3838
 E-Mail Deb.Moore@uky.edu
 Website UKathletics.com
 Address..... Joe Craft Center
 338 Lexington Avenue
 Lexington, Ky. 40506-0604

NOTES

Scouting the Opponent

Kentucky continues its road stand at the USC Radisson Classic, where the Wildcats will face Southern California, No. 22 Creighton and Northern Iowa.

Southern California (0-3):

USC enters the match during a rare rough start to open its season, as the Trojans begin the year at 0-3 for the first time since 1990. Freshman outside hitter Khalia Lanier produced consecutive double-digit kills performances in losses to UC Irvine and Santa Clara, while being named to the Baden Invitational All-Tournament Team. She leads the team in kills with 39 (3.55/set), while libero Taylor Whittingham leads team in digs (36, 3.27/set)

#22 Creighton (1-1):

The Blue Jays opened their season with a loss to Wichita State in five sets, but bounced back in their second game with a win over Iowa State in four. Through two matches, Creighton has accumulated 108 kills with an average of 12 per set, 149 digs and average of 2.11 blocks per set. Creighton's key players include sophomore outside Jaali Winters who leads the team in kills (34) and setter Lydia Dimke who paced the offense to .208 hitting in the first weekend while ranking second on the team in digs. Both made the Iowa State Challenge All-Tournament Team.

Northern Iowa (2-1):

The UNI volleyball team is coming off a second-place finish at the 2016 Michigan Invitational. The squad swept Miami (Ohio) and Saint Louis before losing 3-0 to Michigan in the championship match. Senior middle hitter Kayla Haneline leads the team with 34 kills, while sophomore outside Bri Weber and defensive specialist Kendyl Sorge lead the team in digs with 34 each. Middle hitter Piper Thomas has 12 blocks on the season.

Cats Close Opening Weekend with Pair of Wins

After a tough season opening loss to Washington State, 3-0 (17-25, 22-25, 17-25), the Kentucky Wildcats rallied, sweeping Wyoming, 3-0, before notching their first ranked win of the season in a 3-2 thriller over then-No. 20 Purdue. Freshman outside hitter Leah Edmond paved the way for UK on offense, hitting .316 with 3.91 kills per set over the weekend, while junior Darian Mack added 3.00 kills per frame. Sophomore Olivia Dailey filled the starting setter role, guiding the Cats to .258 hitting over the weekend, as UK notched the only win over a ranked opponent for any SEC team in the opening weekend. Junior middle blocker Emily Franklin led UK in both hitting percentage (.429) and blocks per set (0.73) during

SEC STANDINGS

SCHOOL	CONF	PCT	OVR	PCT	H	A	N	L10	STRK
Georgia		3-0	1.000	2-0	0-0	1-0	3-0	W3	
Missouri		3-0	1.000	0-0	1-0	2-0	3-0	W3	
Ole Miss		3-0	1.000	0-0	1-0	2-0	3-0	W3	
South Carolina		3-0	1.000	0-0	1-0	2-0	3-0	W3	
Tennessee		3-0	1.000	2-0	0-0	1-0	3-0	W3	
Mississippi State		3-1	.750	2-1	0-0	1-0	3-1	W3	
Alabama		2-1	.667	0-0	0-1	2-0	2-1	W1	
KENTUCKY		2-1	.667	0-0	1-0	1-1	2-1	W2	
LSU		2-1	.667	0-0	0-1	2-0	2-1	L1	
Texas A&M		2-1	.667	0-0	1-0	1-1	2-1	W1	
Florida		1-1	.500	0-0	1-0	0-1	1-1	W1	
Arkansas		0-3	.000	0-0	0-1	0-2	0-3	L3	
Auburn		0-3	.00	0-2	0-0	0-1	0-3	L3	

TALE OF THE TAPE

(BASED ON 2015 STATS)

CATEGORY	UK	USC	CU	UNI
Team Record	2-1	0-3	1-1	2-1
AVCA Rank	23	NR	22	NR
RPI (2015)	24	4	14	54
Attack Pct.	.258	.164	.208	.263
Kills/Set	13.73	12.55	12.00	14.11
Blocks/Set	1.45	1.09	2.11	2.67
Digs/Set	10.27	14.91	16.56	16.67
Aces/Set	1.27	0.64	1.11	1.22
Last 5 matches vs. opp.		0-3	1-1	3-0

WILDCAT CONNECTIONS

- Kentucky junior middle blocker Kaz Brown and sophomore opposite Brooke Morgan were teammates with UNI outside hitter Bri Weber, setter Rachel Koop and defensive specialist Kendyl Sorge on Iowa's club team Six Pack. Together the five players led Six Pack to a national club volleyball championship in 2012.

SEASON HONORS

KAZ BROWN

- Preseason All-SEC Team

ASHLEY DUSEK

- Preseason All-SEC Team
- SEC Defensive Player of the Week (8/29)

OLIVIA DAILEY

- Mortar Board Premier All-Tournament Team

NOTES

the first three matches.

Mack, Edmond Explode on Offense at Purdue

Kentucky's tandem of outside hitters in junior Darian Mack and freshman Leah Edmond had standout performances, pacing the offense in UK's upset of Purdue. Mack and Edmond each accounted for 20 kills in the 3-2 win over the Boilermakers, marking the first time since Nov. 7, 2008 in which a pair of Kentucky players had 20 or more kills in a single match (Sarah Mendoza, 24; Lauren Rapp, 23). It also marked the first time in a year that a Kentucky player had 20 or more kills in a single match - the last Wildcat to do so was middle blocker Kaz Brown, who posted 20 kills in the 2015 season opener against Michigan State.

Dusek Named Defensive Player of the Week

Following the season's opening weekend of play, the reigning Southeastern Conference Libero of the Year, Ashley Dusek, claimed the league's first Defensive Player of the Week honor.

Dusek anchored the Wildcats' defense with a team-best 46 digs over the weekend. In 51 reception attempts, she committed just one error. Dusek's weekend was highlighted by a 20-dig performance in three sets against Wyoming, four short of a Kentucky three-set record. The 20 digs in a three-set match were second most by an SEC player in three sets in the early season. Her passing led UK to hit .258 over the weekend and helped the Cats notch the SEC's lone win over a nationally ranked opponent in the opening weekend.

Franklin, Dailey Rank Top Five in SEC Statistical Categories

Junior middle blocker Emily Franklin and sophomore setter Olivia Dailey both strung together strong performances over the weekend, finding themselves among the top five in statistical categories within the SEC. Franklin was extremely efficient in the first three matches, hitting at a .429 clip, leading the team while ranking fourth in the SEC. Her most efficient match was against Purdue, going 12-for-21 with two errors (.476). Dailey ranked fifth in the SEC in assists per set, averaging 10.91 over the weekend. Her first three matches were highlighted against Purdue as well, where she registered 59 assists, nine digs, a pair of aces, a kill and a block.

Thomasson On Track for 1,000 Kill Club

In her final season with Kentucky, senior Anni Thomasson is on pace to become the 16th member of UK's 1,000 kill club, needing just 180 more to reach the milestone. With a minimum of 26 matches and 78 sets to play, Thomasson would need to average 2.30 kills per set to hit 1,000 career kills. Thomasson has averaged 2.50 kills per set to this point in her career.

All-Time Kentucky Kills Leaderboard

1.	Molly Dreisbach	1,737	1992-95
13.	Gina Heustis	1,197	1993-96
14.	Mara Eglitis	1,135	1992-95
15.	Cathy DeBuono	1,076	1988-91
	Anni Thomasson	820	2013-16

Wildcats Ranked in the Preseason Again

Kentucky enters the season ranked for a school-record fifth consecutive year, coming in at No. 24 in the initial AVCA preseason poll. Kentucky has now been ranked in 48 of the last 49 AVCA polls. UK will once again have one of the toughest schedules in the country this season, with six of its opponents ranked in the preseason top 25 and two more receiving votes.

AVCA COACHES POLL

AUGUST 29, 2016

SCHOOL	RECORD	PREVIOUS RANK
1 Nebraska (64)	2-0	1
2 Wisconsin	3-0	4
3 Texas	1-1	2
4 Kansas	3-0	5
5 Washington	2-0	T-7
6 Minnesota	1-1	3
7 Florida	1-1	10
8 UCLA	3-0	12
9 Stanford	1-1	11
10 BYU	3-0	13
11 Ohio State	3-0	15
12 North Carolina	3-0	19
13 Penn State	2-1	9
14 Texas A&M	2-1	16
15 Hawai'i	1-2	6
16 Florida State	1-0	17
17 Illinois	2-1	14
18 San Diego	1-1	NR
19 Western Kentucky	3-0	22
20 Loyola Marymount	2-1	21
21 Louisville	3-0	23
22 Creighton	1-1	18
23 KENTUCKY	2-1	24
24 Purdue	2-1	20
25 Colorado State	2-0	25

Others receiving votes and listed on two or more ballots: Kansas State 148; Santa Clara 123; Michigan State 104; Michigan 102; **Missouri 90**; **Southern California 76**; Oregon 75; **Marquette 34**; TCU 33; Wichita State 32; Iowa State 28; Dayton 15; Missouri State 12; Arizona 10

Teams UK has or will play listed in **Bold**

AVCA WEEKLY RANKINGS

Date	Ranking
Preseason	24
Aug. 29	23
Sept. 5	-
Sept. 12	-
Sept. 19	-
Sept. 26	-
Oct. 3	-
Oct. 10	-
Oct. 17	-
Oct. 24	-
Oct. 31	-
Nov. 7	-
Nov. 14	-
Nov. 21	-
Nov. 28	-
Final	-

UNDER SKINNER

Total Weeks Ranked: 91
Last Time Ranked: #23, Aug. 29, 2016
Most Consecutive Rankings: 47, 12/18/12-11/30/15
Current Streak: 2
Highest Ranking: #7, 10/19/09

NOTES

Brown, Dusek Pegged Preseason All-SEC

Nine days prior to the season opener, the Southeastern Conference released its preseason polls, with juniors Kaz Brown and Ashley Dusek named to the All-SEC preseason team, while Kentucky was pegged to finish third in the SEC.

Brown, a middle blocker from Waterloo, Iowa, finished the 2015 season third in the nation in blocks per set (1.61) and seventh in total blocks (180). With 160 block assists last season, the All-SEC player ranked second in single-season block assists for Kentucky all-time, while claiming the most blocks ever by a UK player in a single season during the 25-point rally scoring era. She also notched two double-double efforts in the season, the first time a Kentucky middle had notched a double-double since 2007.

Brown's 2015 Key Stats

Season	GP-MP	K	K/G	Pct	BS	BA	TB	B/G	Points	Pts/G
2015	112-31	306	2.73	.312	20	160	180	1.61	406.0	3.62

Dusek, the team's libero from East Bernard, Texas, led the Southeastern Conference in digs from wire-to-wire, averaging 5.05 per set during her sophomore campaign. The reigning SEC Libero of the Year's season was highlighted by a 40-dig performance at Auburn, breaking a 22-year-old UK record for most digs in a single match. Her 40 digs were the most in a single match for any player in the SEC last season and the only 40-dig performance from a player at a Power Five institution. Dusek was a model for consistency during the season, only registering two matches with less than 10 digs.

Dusek's 2015 Key Stats

Season	GP-MP	A	A/G	SA	SE	DIG	D/G	Points	Pts/G
2015	112-31	105	0.94	23	32	566	5.05	27.0	0.24

Wildcats Notch Second-Straight AVCA Academic Award

For the second consecutive season, the Kentucky Wildcats volleyball team earned the AVCA Team Academic Award, honoring the team's 3.383 cumulative grade point average for the 2015-16 school year. The Wildcats had an accomplished season in the classroom, surpassing the required 3.3 grade point average during both the fall and spring semesters. Additionally, eight members of the team held a 3.5 GPA or higher in both semesters, while three Wildcats posted individual GPA's of 3.9 or higher for the academic year. Kentucky was one of just four Southeastern Conference programs to be named award winners, with Alabama, Missouri and South Carolina also making the mark.

Kentucky Hauls in Another Top-10 Recruiting Class

Kentucky continues a tradition of stellar recruiting this season as the 2016 class was ranked the ninth-highest in the country earlier this year. The Cats boast the seventh-best prospect in the nation in Lexington native outside hitter Leah Edmond along with middle blocker Jordan Fry and defensive specialist Kylie Schmaltz.

With the top-10 class, Kentucky is just one of four schools in the country to have back-to-back top-10 recruiting classes, and the only school in the Southeastern Conference to do so. It also marks UK's seventh top-20 class under the guidance of head coach Craig Skinner. Skinner's rookies have always been able to make an impact, as Kentucky has placed a member of the team on the SEC All-Freshman team in each of the past 11 seasons.

Brown, Dusek Represent UK for Team USA

Wildcat junior duo Kaz Brown and Ashley Dusek both represented Kentucky as a part of the 2016 USA Collegiate National Team program. Brown was one of three

TOP PERFORMERS

BASED ON 2016 STATISTICS

TOTAL KILLS

Leah Edmond.....	43
Darian Mack	33
Emily Franklin	21
Kaz Brown	18

TOTAL ASSISTS

Olivia Dailey.....	120
--------------------	-----

TOTAL ACES

Olivia Dailey.....	5
Anni Thomasson.....	4

TOTAL DIGS

Ashley Dusek	46
Anni Thomasson.....	17
Darian Mack	14
Olivia Dailey.....	14

TOTAL BLOCKS

Emily Franklin	8
Kaz Brown.....	7

TOTAL POINTS

Leah Edmond.....	44.0
Darian Mack	36.0
Emily Franklin	25.5

CATS NATIONAL RANKS

TEAM STATS

STAT	VALUE	SEC	NAT'L
Hitting Pct.	0.258	8	68
Kills/Set	13.73	5	73
Assists/Set	12.36	6	98
Opp. Hit Pct.	0.192	8	145
Aces/Set	1.27	5	152
Blocks/Set	1.45	11	247
Digs/Set	10.27	13	296

INDIVIDUAL STATS

STAT/PLAYER	VALUE	SEC	NAT'L
Assists/Set			
Olivia Dailey	10.91	5	46
Hitting Pct.			
Emily Franklin	0.429	4	64
Kills/Set			
Leah Edmond	3.91	6	86
Digs/Set			
Ashley Dusek	4.18	6	140

NOTES

middle blockers taken on the 12-person Chinese tour roster. A starter by the end of the tour, Brown helped guide the Collegiate National Team to the championship title after facing staunch competition in Shanghai, Nanjing and Beijing from June 18 - July 1.

Dusek was selected as one of six liberos at the Collegiate National Team's training program. The 36-member team trained and competed in conjunction with the USA Volleyball Girls' Junior National Championships, June 21-30 in Indianapolis. Dusek guided her squad to the championship of the event.

UKVB Earns SEC Sportsmanship Award

The Kentucky Volleyball team became the first UK team or individual to ever be honored with the SEC Sportsmanship Award earlier this year. The University of Kentucky volleyball team and support staff were named co-winners of the women's SEC Sportsmanship Award for their care of an injured LSU volleyball player last November.

During a pre-match warmup period, LSU senior Cati Leak suffered an ankle dislocation that was originally thought to be a compound fracture. Led by Kentucky athletic trainer Katy Poole, UK Athletics personnel leaped into action, providing immediate medical care and assistance to Leak's parents. UK personnel stayed with the family at a hospital throughout the medical evaluation period, and then provided hotel rooms to the family when it was determined surgery would be necessary. UK personnel remained with the family and Leak in the aftermath of the successful surgery.

In a follow-up gesture, Leak was honored at LSU's senior day three weeks later when Kentucky visited Baton Rouge. It was agreed upon by the teams to allow Leak to serve the first point of the match. UK deferred first serve to enable Leak to have the first serve of the match.

Tourney Time

Kentucky is one of just 10 teams in the country to advance to the NCAA tournament in each of the last 11 seasons. UK joins Colorado State, Florida, Hawai'i, Nebraska, Penn State, Southern California, Stanford, Texas and Washington in achieving the feat.

NCAA Revival Under Skinner

When head coach Craig Skinner arrived in Lexington prior to the 2005 season, UK had made six NCAA Tournaments, most recently in 1993 and never in more than two consecutive seasons. Eleven years later, the Wildcats have advanced to the postseason in each of Skinner's 11 seasons. Kentucky made its first NCAA Tournament under Skinner in 2005, won its first postseason match since 1992 in 2006 and advanced to the Sweet 16 in 2009. UK's Sweet 16 run in 2009 was UK's first regional appearance since 1993 and the first time the Wildcats had won two NCAA matches in the same season since 1989. Five times under Skinner's leadership, UK has earned a national seed and hosted the first and second rounds.

2016 DOUBLE-DOUBLES

DARIAN MACK (1)

at Purdue (8/27) 20 kills, 10 digs

CATS VS. RANKED TEAMS

1-0		
Date	Team	Result
8/26	No. 20 Purdue	W, 3-2

WHO LED THE CATS?

Kentucky Match Leaders (Includes Ties)

KILLS

Leah Edmond.....	3
Darian Mack	1

HITTING PERCENTAGE

(MIN. 5 ATTEMPTS)

Emily Franklin	2
Olivia Dailey.....	1

BLOCKS

Emily Franklin	2
Kaz Brown.....	1

ASSISTS

Olivia Dailey.....	3
--------------------	---

DIGS

Ashley Dusek	3
--------------------	---

ACES

Olivia Dailey.....	2
Anni Thomasson	1
McKenzie Watson.....	1

THE LAST TIME

THE LAST TIME A KENTUCKY PLAYER...

Had 20 or more kills:	Leah Edmond (20), Darian Mack (20) at Purdue (8/27/16)
Had 25 or more kills:	Anni Thomasson (30) vs. LSU (11/10/13)
Had 30 or more kills:	Anni Thomasson (30) vs. LSU (11/10/13)
Had 35 or more kills:	Sarah Spinner (36) vs. American (11/27/94)
Recorded double-digit kills in five or more matches:	Darian Mack - eight straight (9/11/15 - 10/4/15)
Four or more players recorded double-digit kills:	Darian Mack (15), Emily Franklin (13), Brooke Morgan (12), Anni Thomasson (10) and Kaz Brown (10) vs. Texas A&M (10/30/15)
Two players recorded 20 or more kills:	Leah Edmond (20), Darian Mack (20) at Purdue (8/27/16)
Hit .750 or better (Min. 10 attempts):	Morgan Bergren (1.000) vs. Arkansas (11/29/14)
Had 50 or more attacks:	Anni Thomasson (73) vs. Missouri (11/15/15)
Had 80 or more attacks:	Molly Dreisbach (80) vs. Texas (11/7/94)
Had 20 or more digs:	Ashley Dusek (20) vs. Wyoming (8/26/16)
Had 30 or more digs:	Ashley Dusek (32) vs. Auburn (11/27/15)
Had 40 or more digs:	Ashley Dusek (40) at Auburn (10/16/15)
Had double-digit digs in 10+ matches:	Ashley Dusek - 17 straight (10/16/15 - Present)
Two players recorded double-digit digs:	Ashley Dusek (15) and Darian Mack (10) at Purdue (8/27/16)
Had 60 or more assists:	Morgan Bergren (66) vs. LSU (11/10/13)
Had 70 or more assists:	Elizabeth Koberstein (70) vs. Tulsa (8/27/11)
Registered back-to-back 60-assist matches:	Sarah Rumely vs. Cincinnati (11/24/06), vs. Ohio (11/30/06)
Had 8 or more blocks:	Kaz Brown (11) vs. Auburn (11/27/15)
Had 10 or more blocks:	Kaz Brown (11) vs. Auburn (11/27/15)
Two players recorded five or more blocks:	Kaz Brown (11) and Brooke Morgan (5) vs. Auburn (11/27/15)
Had five or more aces in a match:	Anni Thomasson (5) at Tennessee (11/8/15)
Two players recorded three or more aces:	Anni Thomasson (3) and McKenzie Watson (3) at Florida (9/27/15)
Recorded a double-double:	Darian Mack (20 kills, 10 digs) at Purdue (8/27/16)
Recorded back-to-back double-doubles:	Anni Thomasson at Auburn (13 kills, 15 digs on 10/16/15) and vs. Florida (11 kills, 12 digs on 10/18/15)
Two players recorded a double-double:	Anni Thomasson (16 kills, 13 digs) and Morgan Bergren (43 assists, 14 digs) vs. Missouri (11/15/15)
Recorded 30 or more kills, 20+ digs:	Anni Thomasson (30 kills, 22 digs) vs. LSU (11/10/13)

THE LAST TIME KENTUCKY...

Had 65 or more kills in a match:	68, at Purdue (8/27/16)
Had 75 or more kills in a match:	79, vs. LSU (11/10/13)
Had 100 or more kills in a match:	107, vs. Duke (10/9/92)
Had 65 or more kills in consecutive matches:	73, at Tennessee (10/26/12), 72, at Georgia (10/28/12)
Hit .350 or better in a match:	.354, vs. Wyoming (8/26/16)
Hit .400 or better in a match:	.449, vs. Morehead State (11/3/14)
Hit .500 or better in a match:	.548, at Ole Miss (10/5/12)
Hit .400 or better in consecutive matches:	.423, vs. Western Carolina (9/1/12), .413 vs. Duquesne (9/6/12)
Had 75 or more digs in a match:	86, vs. Auburn (11/27/15)
Had 100 or more digs in a match:	102, at LSU (11/11/05)
Had 75 or more digs or more in consecutive matches:	76, at LSU (9/21/12), 75 at Texas A&M (9/23/12)
Had 20 or more total blocks in a match:	20.5, at Georgia (10/21/11)
Had 15 or more total blocks in consecutive matches:	15.0, vs. Alabama (10/27/13), 15.0, at Arkansas (11/1/13)
Had 10 or more aces in a match:	10, vs. Tennessee (10/6/13)
Had 10 or more aces in consecutive matches:	14, vs. Western Kentucky (8/29/06), 12, at Syracuse (9/1/06)
Lost consecutive home matches:	Florida (10/18/15), Texas A&M (10/30/15)
Lost consecutive road matches:	at Nebraska (9/8/12), at LSU (9/21/12)

UK'S RECORD WHEN

	All	SEC
Overall Record	2-1	0-0
Home Record	0-0	0-0
Road Record	1-0	0-0
Neutral Record	1-1	0-0
In August	2-1	0-0
In September	0-0	0-0
In October	0-0	0-0
In November	0-0	0-0
In December	0-0	0-0
In 3-set Matches	1-1	0-0
At Home	0-0	0-0
On the Road	0-0	0-0
Neutral	1-1	0-0
In 4-set Matches	0-0	0-0
At Home	0-0	0-0
On the Road	0-0	0-0
Neutral	0-0	0-0
In 5-set Matches	1-0	0-0
At Home	0-0	0-0
On the Road	1-0	0-0
Neutral	0-0	0-0
Winning Set One	2-0	0-0
Losing Set One	0-1	0-0
Winning Set Two	2-0	0-0
Losing Set Two	0-1	0-0
Winning Set Three	1-0	0-0
Losing Set Three	1-1	0-0
Winning Set Four	0-0	0-0
Losing Set Four	0-1	0-0
Winning Set Five	1-0	0-0
Losing Set Five	0-0	0-0
Hitting .200 or above	2-0	0-0
Hitting below .200	0-1	0-0
Outhitting opponent	2-0	0-0
Opponent outhits UK	0-1	0-0
Hitting pct. is even	0-0	0-0
More kills than opp.	2-0	0-0
Equal/Fewer kills	0-1	0-0
More assists than opp.	2-0	0-0
Equal/Fewer assists	0-1	0-0
More aces than opp.	2-0	0-0
Equal/Fewer aces	0-1	0-0
More digs than opp.	1-0	0-0
Equal/Fewer digs	1-1	0-0
More blocks than opp.	1-0	0-0
Equal/Fewer blocks	1-1	0-0
Against Top 25 opponents	1-0	0-0

COACHING STAFF



12TH SEASON
Record: 252-102
SEC Record: 152-59
NCAA Appearances: 11

Year	Record	SEC	Finish
2005	17-12	10-6	NCAA 1st
2006	19-12	11-9	NCAA 2nd
2007	22-10	13-7	NCAA 1st
2008	26-6	17-3	NCAA 1st
2009	29-5	17-3	NCAA Reg.
2010	17-14	11-9	NCAA 1st
2011	28-6	17-3	NCAA Reg.
2012	22-11	14-6	NCAA Reg.
2013	22-9	13-5	NCAA 2nd
2014	27-6	15-3	NCAA 2nd
2015	21-10	14-4	NCAA 1st
2016	2-1		
Total	252-102	152-59	

HEAD COACH CRAIG SKINNER

Since being tabbed Kentucky's head coach in December 2004, Craig Skinner has rejuvenated the Kentucky volleyball program into national prominence once again. Skinner has directed the Wildcats to **11** consecutive NCAA Tournaments - a feat only 10 other schools in the nation have achieved. That run includes **THREE** Sweet Sixteen appearances in the last six seasons. Furthermore, the Wildcats have captured **17 or more victories** in all **11** seasons under Skinner's direction, including tallying **20 or more wins** in **EIGHT** of the last **NINE**, including 2015.

He became the fastest coach in school allure to total 100 career victories in just his fifth season, and is the only coach in program history to advance to postseason play in each season at the helm. With the team's 3-1 victory over Georgia Southern on Sept. 13, 2014, he eclipsed Kathy DeBoer as the winningest coach in UK volleyball history.

Twelve players have garnered 18 All-America distinctions, while UK has hauled in 37 All-Southeastern Conference honors in his 10 seasons - including the 2008 SEC Player of the Year, 2006 SEC Freshman of the Year, 2010, 2011, 2012, 2014 and 2015 SEC Libero of the Year and the 2005 SEC Defensive Player of the Year.

The Wildcats have enjoyed unprecedented success which has included a school-record run of 47 consecutive weeks ranked in the top 25 of the American Volleyball Coaches Association poll, record-breaking attendance marks and a six time host of NCAA Tournament play including serving as one of four host sites for the 2011, 2013 and 2015 NCAA Regionals.

SKINNER COACHING TREE

Name	Position (School)	Relationship
Jordan Armstrong	Assistant Coach (Akron)	Former Volunteer Assistant
Todd Chamberlain	Assistant Coach (Kansas)	Former Volunteer Assistant
Anders Nelson	Assistant Coach (Kentucky)	Former Volunteer Assistant
Robert Pulliza	Assistant Coach (Puerto Rico National Team)	Former Assistant
Fritz Rosenberg	Assistant Coach (Ball State)	Former Volunteer Assistant
Sarah Rumely	Assistant Coach (Arkansas)	Former Player
Lauren Sauer	Head Coach (JMU)	Former Assistant
Keith Schunzel	Head Coach (Kennesaw State)	Former Assistant
Kyle Walton	Head Coach (Transylvania)	Former Volunteer Assistant

COACHING STAFF



Lindsey Gray-Walton
 Assistant Coach
 Seventh Season



Anders Nelson
 Assistant Coach
 Fourth Season

SKINNER'S RECORD VS. ALL OPPONENTS

Opponent	Record	Opponent	Record	Opponent	Record	Opponent	Record
Alabama	14-5	Georgia Southern	1-0	Nebraska	0-2	Syracuse	1-0
Albany	2-0	Georgia Tech	2-0	North Carolina	1-1	Tennessee	12-8
American	0-1	Illinois	0-2	Northern Iowa	3-0	Tennessee State	1-0
Arizona	0-1	Indiana	2-0	Northern Illinois	1-0	Texas	0-1
Arkansas	17-4	Iowa State	0-1	Northwestern	1-1	Texas A&M	5-3
Auburn	17-3	IUPUI	1-0	Oakland	1-0	Toledo	1-0
Austin Peay	1-0	Kansas State	2-0	Ohio	3-1	UT-Martin	1-0
Brown	1-0	Liberty	1-0	Ohio State	2-1	Villanova	1-0
Butler	1-0	Lipscomb	4-0	Oklahoma	0-1	VCU	3-0
Cincinnati	1-4	Little Rock	1-0	Ole Miss	14-5	Virginia Tech	2-0
Clemson	1-0	Long Beach State	2-0	Oregon	1-1	Washington State	0-1
Cleveland State	1-0	LSU	14-7	Penn State	0-1	Wichita State	1-1
Connecticut	1-0	Louisville	5-3	Pepperdine	0-1	Wisconsin	0-1
Creighton	1-1	Loyola Marymount	1-0	Pittsburgh	1-0	West Virginia	1-0
Duquesne	2-0	Maryland	1-1	Portland	1-0	Western Carolina	5-0
Eastern Illinois	1-0	Miami (OH)	1-0	Purdue	2-2	Western Kentucky	3-0
Eastern Kentucky	2-0	Michigan	0-1	San Diego State	0-1	Western Michigan	0-1
ETSU	2-0	Michigan State	2-2	Siena	1-0	Wright State	1-1
Florida	4-17	Minnesota	1-0	South Carolina	17-2	Wyoming	1-0
Florida International	1-0	Mississippi State	17-1	South Florida	1-0	Xavier	2-0
Florida State	0-4	Missouri	3-3	Southern Illinois	1-0		
Georgetown	1-0	Morehead State	5-0	Southern California	0-2		
Georgia	19-1	Murray State	1-0	St. John's	0-1		
						Eleven Seasons	252-102

MEMORIAL COLISEUM

Playing in the friendly confines of Memorial Coliseum is a tremendous home-court advantage for the Kentucky volleyball team, which plays all of its matches in the historic facility.

The Wildcats have compiled a 398-154 record, good for a .721 winning percentage in 39 seasons of play in the facility. In the last 10 seasons, Kentucky is an astounding 140-29 (.828) at home.

The Coliseum has played host to first-and second-round NCAA volleyball action as well as the 1983 NCAA Volleyball Final Four. It played host to NCAA Regionals in 2011, 2013 and 2015. Memorial also currently serves as the home court for the UK women's basketball and gymnastics teams. The storied gymnasium also housed some of the greatest moments in UK men's basketball history as its home for 26 seasons from 1950 to 1976.

MEMORIAL COLISEUM RECORDS

Record: 398-154 (39 years)
Largest Crowd: 9,475 Kentucky vs. LSU (10-29-1993)

Team Records

Most Kills: 107, Kentucky vs. Duke (9-9-1992)
Most Attacks: 252, Kentucky vs. Duke (9-9-1992)
Most Block Solos: **7, twice, last, Kentucky vs. Auburn (11-27-2015)**
Most Block Assists: 39, Kentucky vs. Georgia (11-9-1990)
Most Digs: 122, Kentucky vs. Arkansas State (9-25-1992)
Most Assists: 91, Purdue vs. Houston (9-14-1996)
Most Service Aces: 21, Kentucky vs. Ball State (10-26-1984)

Individual Records

Most Kills:53, Priscilla Pacheco, Georgia vs. Kentucky (11-13-1994)
Most Attacks:102, Priscilla Pacheco, Georgia vs. Kentucky (11-13-1994)
Highest Hitting Percentage: 1.000, Morgan Bergren, Arkansas vs. Kentucky (11-29-2014)
Most Block Solos:12, Lisa Bokovoy, Kentucky vs. North Carolina (9-27-1985)
Most Block Assists: 12, Jenny Muzzey, Kentucky vs. Georgia (10-13-1995),
.....12, Jaclyn Homan, Kentucky vs. Tennessee (11-14-1997)
..... 12, Queen Nzenwa, Kentucky vs. Auburn (10-26-2007)
.....12, Amanda Simmons, Louisville vs. Kentucky (9-1-2010)
Most Digs: 35, BriAnne Sauer, Kentucky vs. Tennessee (10-21-2009)
Most Assists: 87, Linda Menconi, Purdue vs. Houston (9-14-1996)
Most Service Aces: 7, Mary Catherine Aune, Alabama vs. Kentucky (9-16-2007)

ATTENDANCE FIGURES

TOP-10 MEMORIAL COLISEUM CROWDS

- | | |
|---|--|
| 1. 9,475 vs. LSU10-29-1993 | 6. 3,512 vs. Florida.....11-16-2008 |
| 2. 7,828 vs. Hawai'i.....10-14-1983 | 7. 3,338 vs. Louisville ... 9-20-2015 |
| 3. 5,081 vs. Auburn11-10-1991 | 8. 3,150 vs. Florida.....9-26-2006 |
| 4. 4,022 vs. Texas12-9-2011 | 9. 3,021 vs. Tennessee.11-28-2008 |
| 5. 3,625 vs. Georgia11-1-1991 | 10. 2,841 vs. Florida.....11-22-2009 |

YEAR-BY-YEAR ATTENDANCE AVERAGE UNDER SKINNER

2005.....488	2011.....1,421
2006.....973	2012.....1,727
2007.....896	2013.....1,489
2008.....856	2014.....1,523
2009.....1,493	2015.....1,738
2010.....1,316	2016.....

MEMORIAL COLISEUM RECORD

Year	Record	Pct.
2016.....	0-0	
2015.....	10-4714
2014.....	16-4800
2013.....	14-4778
2012.....	13-2867
2011.....	17-2895
2010.....	13-4765
2009.....	14-2875
2008.....	16-3842
2007.....	11-3786
2006.....	13-2867
2005.....	7-5583
2004.....	6-7462
2003.....	6-5545
2002.....	7-6538
2001.....	6-7462
2000.....	3-8300
1999.....	8-6571
1998.....	7-5583
1997.....	6-7462
1996.....	10-8556
1995.....	5-5500
1994.....	8-5615
1993.....	17-1944
1992.....	14-1933
1991.....	8-7533
1990.....	16-3842
1989.....	12-5706
1988.....	12-2857
1987.....	15-0	1.000
1986.....	10-3769
1985.....	8-6571
1984.....	6-2750
1983.....	25-6806
1982.....	9-2818
1981.....	5-3625
1980.....	6-0	1.000
1979.....	10-3769
1978.....	7-4636
1977.....	2-2500
Totals.....	398-154.....	.721

UNDER SKINNER

Year	Record	Pct.
2016.....	0-0	
2015.....	10-4714
2014.....	16-4800
2013.....	14-4778
2012.....	13-2867
2011.....	17-2895
2010.....	13-4765
2009.....	14-2875
2008.....	16-3842
2007.....	11-3786
2006.....	13-2867
2005.....	7-5583
Totals.....	144-35.....	.804

PLAYER BIOS

SHARAY BARNES

Senior • Outside Hitter/Middle Blocker • 6-2
Swathmore, Pa. • Strath
Family Sciences



3



Last Time Out



Kills	Blocks	Assists	Digs	Aces
DNP	DNP	DNP	DNP	DNP

Season Average

Kills	Blocks	Assists	Digs	Aces
-	-	-	-	-

Quick Hits

- Played in 10 matches in 2015 averaging 2.27 kills per set
- Set a career-high for blocks (3) and digs (3) against Missouri last season

Match-By-Match

DATE	Vs.	SP	K	E	TA	PCT.	A	SA	DIG	BS-BA	PTS.
8/26	vs. Washington St.	-	-	-	-	-	-	-	-	-	-
8/26	vs. Wyoming	-	-	-	-	-	-	-	-	-	-
8/27	at Purdue	-	-	-	-	-	-	-	-	-	-
9/2	at Southern Cal.	-	-	-	-	-	-	-	-	-	-
9/3	vs. Creighton	-	-	-	-	-	-	-	-	-	-
9/3	vs. Northern Iowa	-	-	-	-	-	-	-	-	-	-
9/9	Marquette	-	-	-	-	-	-	-	-	-	-
9/10	Virginia	-	-	-	-	-	-	-	-	-	-
9/10	Saint Louis	-	-	-	-	-	-	-	-	-	-
9/15	at Louisville	-	-	-	-	-	-	-	-	-	-
9/17	Lipscomb	-	-	-	-	-	-	-	-	-	-
9/21	Georgia	-	-	-	-	-	-	-	-	-	-
9/25	Mississippi St.	-	-	-	-	-	-	-	-	-	-
9/28	at Florida	-	-	-	-	-	-	-	-	-	-
10/2	at South Carolina	-	-	-	-	-	-	-	-	-	-
10/7	at Mississippi St.	-	-	-	-	-	-	-	-	-	-
10/9	Tennessee	-	-	-	-	-	-	-	-	-	-
10/14	Arkansas	-	-	-	-	-	-	-	-	-	-
10/16	Ole Miss	-	-	-	-	-	-	-	-	-	-
10/21	South Carolina	-	-	-	-	-	-	-	-	-	-
10/23	at Missouri	-	-	-	-	-	-	-	-	-	-
10/30	at Alabama	-	-	-	-	-	-	-	-	-	-
11/4	at Auburn	-	-	-	-	-	-	-	-	-	-
11/6	Missouri	-	-	-	-	-	-	-	-	-	-
11/9	at Arkansas	-	-	-	-	-	-	-	-	-	-
11/13	at Ole Miss	-	-	-	-	-	-	-	-	-	-
11/18	LSU	-	-	-	-	-	-	-	-	-	-
11/20	Texas A&M	-	-	-	-	-	-	-	-	-	-
11/23	Tennessee	-	-	-	-	-	-	-	-	-	-

Personal Bests

Kills

Season: -
SEC: -
Career: 16, at Wichita State (9/11/15)
SEC: 8, vs. Missouri (11/15/15)

Percentage

Season: -
SEC: -
Career: 1.000 at Georgia (11/5/15)
SEC: 1.000 at Georgia (11/5/15)

Blocks

Season: -
SEC: -
Career: 3, vs. Missouri (11/15/15)
SEC: 3, vs. Missouri (11/15/15)

Assists

Season: -
SEC: -
Career: -
SEC: -

Digs

Season: -
SEC: -
Career: 3, vs. Missouri (11/15/15)
SEC: 3, vs. Missouri (11/15/15)

Aces

Season: -
SEC: -
Career: -
SEC: -

Miscellaneous Stats

Category	Season (Career)
Matches with 10 or more kills.....	0 (3)
Matches with 10 or more digs.....	0 (0)
Matches with 5 or more blocks.....	0 (0)
Double-doubles.....	0 (0)

Season Honors

Career Stats

Season	GP-MP	K	K/G	E	TA	Pct	A	A/G	SA	SE	DIG	D/G	BS	BA	TB	B/G	Points	Pts/G
2014	11-8	8	0.73	6	26	.077	0	0.00	0	0	1	0.09	0	3	3	0.27	9.5	0.82
2015	26-10	59	2.27	19	132	.303	0	0.00	0	0	8	0.31	0	10	10	0.38	64.0	2.46
2016	-	-	-	-	-	-	-	-	-	-	-	-	-	-	-	-	-	-
TOTAL	37-18	67	1.81	25	158	.266	0	0.00	0	0	9	0.24	0	13	13	0.35	73.5	1.97

PLAYER BIOS

KAZ BROWN

Junior • Middle Blocker • 6-4
Waterloo, Iowa • Cedar Falls
Communication



7



Last Time Out



Kills	Blocks	Assists	Digs	Aces
7	3	0	0	0

Season Average

Kills	Blocks	Assists	Digs	Aces
1.64	0.64	0.00	0.09	0.00

Quick Hits

- Posted season highs in kills (seven) and blocks (three) at Purdue
- 2015 AVCA All-Region and All-SEC selection
- Finished third in Division I in blocks per set, averaging 1.61
- Posted first double-double for a UK middle blocker since 2007 with a 10 kill, 13 block performance against Louisville last season
- Has had five or more blocks in 27 career matches, third best in UK history during the 25-point rally scoring era

Match-By-Match

DATE	VS.	SP	K	E	TA	PCT.	A	SA	DIG	BS-BA	PTS.
8/26	vs. Washington St.	3	7	5	13	.154	0	0	1	0-1	7.5
8/26	vs. Wyoming	3	4	1	9	.333	0	0	0	0-3	5.5
8/27	at Purdue	3	7	4	27	.111	0	0	0	0-3	8.5
9/2	at Southern Cal.										
9/3	vs. Creighton										
9/3	vs. Northern Iowa										
9/9	Marquette										
9/10	Virginia										
9/10	Saint Louis										
9/15	at Louisville										
9/17	Lipscomb										
9/21	Georgia										
9/25	Mississippi St.										
9/28	at Florida										
10/2	at South Carolina										
10/7	at Mississippi St.										
10/9	Tennessee										
10/14	Arkansas										
10/16	Ole Miss										
10/21	South Carolina										
10/23	at Missouri										
10/30	at Alabama										
11/4	at Auburn										
11/6	Missouri										
11/9	at Arkansas										
11/13	at Ole Miss										
11/18	LSU										
11/20	Texas A&M										
11/23	Tennessee										

Personal Bests

Kills

Season: 7, 2x, last vs. Purdue (8/27)

SEC: -

Career: 20, vs. Michigan St. (8/28/15)

SEC: 16, vs. LSU (11/1/15)

Percentage

Season: .333, vs. Wyoming (8/26)

SEC: -

Career: .682, vs. LSU (11/1/15)

SEC: .682, vs. LSU (11/1/15)

Blocks

Season: 3, 2x, last vs. Purdue (8/27)

SEC: -

Career: 13, vs. Louisville (9/20/15)

SEC: 11, vs. Auburn (11/27/15)

Assists

Season: -

SEC: -

Career: 1, 4x, MR: at Texas A&M (11/18/15)

SEC: 1, 2x, MR: at Texas A&M (11/18/15)

Digs

Season: 1, at Washington State (8/26)

SEC: -

Career: 4, vs. Wichita State (8/29/14)

SEC: 1, 10x, MR: vs. Auburn (10/16/15)

Aces

Season: -

SEC: -

Career: -

SEC: -

Miscellaneous Stats

Category Season (Career)

Matches with 10 or more kills.....	0 (17)
Matches with 10 or more digs.....	0 (0)
Matches with 5 or more blocks.....	0 (27)
Double-doubles.....	0 (2)

Season Honors

Preseason All-SEC Team

Career Stats

Season	GP-MP	K	K/G	E	TA	Pct	A	A/G	SA	SE	DIG	D/G	BS	BA	TB	B/G	Points	Pts/G
2014	90-29	147	1.63	43	300	.347	2	0.02	0	0	10	0.11	10	88	98	1.09	201.0	2.23
2015	112-31	306	2.73	99	663	.312	3	0.03	0	0	12	0.11	20	160	180	1.61	406.0	3.62
2016	11-3	18	1.64	10	49	.163	0	0.00	0	0	1	0.09	0	7	7	0.64	21.5	1.91
Total	213-63	471	2.21	152	1012	.315	5	0.02	0	0	23	0.11	30	255	285	1.34	628.5	2.95

PLAYER BIOS

OLIVIA DAILEY

Sophomore • Setter • 5-10

Trussville, Ala. • The Cahaba School

Pre-Integrated Strategic Communication



20



Last Time Out



Kills	Blocks	Assists	Digs	Aces
-------	--------	---------	------	------

1	1	59	9	2
---	---	----	---	---

Season Average

Kills	Blocks	Assists	Digs	Aces
-------	--------	---------	------	------

0.64	0.36	10.91	1.27	0.45
------	------	-------	------	------

Quick Hits

- Posted 59 assists in five sets against Purdue along with nine digs, two aces, a kill and a block
- Named to the Mortar Board Premier All-Tournament Team
- Led team in assists (120) and aces (five) after the first weekend

Match-By-Match

DATE	VS.	SP	K	E	TA	PCT.	A	SA	DIG	BS-BA	PTS.
8/26	vs. Washington St.	3	1	0	2	.500	30	1	3	0-0	2.0
8/26	vs. Wyoming	3	5	0	5	1.000	31	2	2	1-2	7.0
8/27	at Purdue	5	1	0	3	.333	59	2	9	0-1	3.5
9/2	at Southern Cal.										
9/3	vs. Creighton										
9/3	vs. Northern Iowa										
9/9	Marquette										
9/10	Virginia										
9/10	Saint Louis										
9/15	at Louisville										
9/17	Lipscomb										
9/21	Georgia										
9/25	Mississippi St.										
9/28	at Florida										
10/2	at South Carolina										
10/7	at Mississippi St.										
10/9	Tennessee										
10/14	Arkansas										
10/16	Ole Miss										
10/21	South Carolina										
10/23	at Missouri										
10/30	at Alabama										
11/4	at Auburn										
11/6	Missouri										
11/9	at Arkansas										
11/13	at Ole Miss										
11/18	LSU										
11/20	Texas A&M										
11/23	Tennessee										

Personal Bests

Kills

Season: 5, vs. Wyoming (8/26)

SEC: -

Career: 5, vs. Wyoming (8/26/16)

SEC: -

Percentage

Season: 1.000, vs. Wyoming (8/26)

SEC: -

Career: 1.000, vs. Wyoming (8/26/16)

SEC: -

Blocks

Season: 3, vs. Wyoming (8/26)

SEC: -

Career: 3, vs. Wyoming (8/26/16)

SEC: -

Assists

Season: 59, at Purdue (8/27)

SEC: -

Career: 59, at Purdue (8/27/16)

SEC: 11, at Texas A&M (11/18/15)

Digs

Season: 9, at Purdue (8/27)

SEC: -

Career: 10, vs. American (12/3/15)

SEC: 9, vs. Auburn (11/27/15)

Aces

Season: 2, 2x, last at Purdue (8/27)

SEC: -

Career: 4, vs. Missouri (11/15/15)

SEC: 4, vs. Missouri (11/15/15)

Miscellaneous Stats

Category	Season (Career)
----------	-----------------

Matches with 10 or more kills..... 0 (0)

Matches with 10 or more digs..... 0 (1)

Matches with 5 or more blocks..... 0 (0)

Double-doubles..... 0 (0)

Season Honors

Mortar Board Premier All-Tournament Team

Career Stats

Season	GP-MP	K	K/G	E	TA	Pct	A	A/G	SA	SE	DIG	D/G	BS	BA	TB	B/G	Points	Pts/G
2015	86-28	0	0.00	0	8	.000	24	0.28	12	25	66	0.77	0	0	0	0.00	14.0	0.12
2016	11-3	7	0.64	0	10	.700	120	10.91	5	11	14	1.27	1	3	4	0.36	14.5	1.27
TOTAL	97-31	7	0.07	0	18	.389	144	1.48	24	35	80	0.82	1	3	4	0.04	33.5	0.34

PLAYER BIOS

ASHLEY DUSEK

Junior • Defensive Specialist • 5-7
East Bernard, Texas • East Bernard
Integrated Strategic Communication



5



Last Time Out



Kills	Blocks	Assists	Digs	Aces
0	0	3	15	2

Season Average

Kills	Blocks	Assists	Digs	Aces
0.00	0.00	0.64	4.18	0.18

Quick Hits

- Named SEC Defensive Player of the Week (8/29) after a team-best 46 digs and one error in 51 reception attempts at the Mortar Board Premier
- 2015 SEC Libero of the Year
- 2015 AVCA All-America Honorable Mention

Match-By-Match

DATE	VS.	SP	K	E	TA	PCT.	A	SA	DIG	BS-BA	PTS.
8/26	vs. Washington St.	3	0	0	0	.000	1	0	11	0-0	0.0
8/26	vs. Wyoming	3	0	0	1	.000	3	0	20	0-0	0.0
8/27	at Purdue	5	0	0	0	.000	3	2	15	0-0	2.0
9/2	at Southern Cal.										
9/3	vs. Creighton										
9/3	vs. Northern Iowa										
9/9	Marquette										
9/10	Virginia										
9/10	Saint Louis										
9/15	at Louisville										
9/17	Lipscomb										
9/21	Georgia										
9/25	Mississippi St.										
9/28	at Florida										
10/2	at South Carolina										
10/7	at Mississippi St.										
10/9	Tennessee										
10/14	Arkansas										
10/16	Ole Miss										
10/21	South Carolina										
10/23	at Missouri										
10/30	at Alabama										
11/4	at Auburn										
11/6	Missouri										
11/9	at Arkansas										
11/13	at Ole Miss										
11/18	LSU										
11/20	Texas A&M										
11/23	Tennessee										

Personal Bests

Kills

Season: -
SEC: -
Career: 1, 5x, MR: vs. Georgia (11/25/15)
SEC: 1, 2x, MR: vs. Georgia (11/25/15)

Percentage

Season: -
SEC: -
Career: 1.000, 3x, MR: at South Carolina (9/25/15)
SEC: 1.000, at South Carolina (9/25/15)

Blocks

Season: -
SEC: -
Career: -
SEC: -

Assists

Season: 3, 2x, last at Purdue (8/27)
SEC: -
Career: 11, at Northern Illinois (9/12/15)
SEC: 6, vs/ Missouri (11/15/15)

Digs

Season: 20, vs. Wyoming (8/26)
SEC: -
Career: 40, at Auburn (10/16/16)
SEC: 40, at Auburn (10/16/16)

Aces

Season: 2, at Purdue (8/27)
SEC: -
Career: 4, at Georgia (11/5/15)
SEC: 4, at Georgia (11/5/15)

Miscellaneous Stats

Category	Season (Career)
Matches with 10 or more kills.....	0 (0)
Matches with 10 or more digs.....	3 (32)
Matches with 5 or more blocks.....	0 (0)
Double-doubles.....	0 (1)

Season Honors

Preseason All-SEC Team
SEC Defensive Player of the Week (8/29)

Career Stats

Season	GP-MP	K	K/G	E	TA	Pct	A	A/G	SA	SE	DIG	D/G	BS	BA	TB	B/G	Points	Pts/G
2014	113-33	2	0.02	0	8	.250	13	0.12	12	25	96	0.85	0	0	0	0.00	14.0	0.12
2015	112-31	4	0.04	0	15	.267	105	0.94	23	32	566	5.05	0	0	0	0.00	27.0	0.24
2016	11-3	0	0.00	0	1	.000	7	0.64	2	5	46	4.18	0	0	0	0.00	2.0	0.18
TOTAL	225-64	6	0.03	0	23	.261	118	0.52	35	57	662	2.94	0	0	0	0.00	41.0	0.18

PLAYER BIOS

LEAH EDMOND

Freshman • Outside Hitter • 6-2

Lexington, Ky. • Paul Lawrence Dunbar

Kinesiology



13



Last Time Out



Kills	Blocks	Assists	Digs	Aces
20	1	0	0	0

Season Average

Kills	Blocks	Assists	Digs	Aces
3.91	0.18	0.00	0.00	0.00

Quick Hits

- Led UK in kills in each of her first three matches, including 20 at Purdue
- An Under-Armour Second Team All-American and AAU All-American
- Ranked No. 7 in PrepVolleyball.com's Senior Aces

Match-By-Match

DATE	VS.	SP	K	E	TA	PCT.	A	SA	DIG	BS-BA	PTS.
8/26	vs. Washington St.	3	12	4	29	.276	0	0	0	0-1	12.5
8/26	vs. Wyoming	3	11	1	21	.476	0	0	0	0-0	11.0
8/27	at Purdue	5	20	7	48	.271	0	0	0	0-1	20.5
9/2	at Southern Cal.										
9/3	vs. Creighton										
9/3	vs. Northern Iowa										
9/9	Marquette										
9/10	Virginia										
9/10	Saint Louis										
9/15	at Louisville										
9/17	Lipscomb										
9/21	Georgia										
9/25	Mississippi St.										
9/28	at Florida										
10/2	at South Carolina										
10/7	at Mississippi St.										
10/9	Tennessee										
10/14	Arkansas										
10/16	Ole Miss										
10/21	South Carolina										
10/23	at Missouri										
10/30	at Alabama										
11/4	at Auburn										
11/6	Missouri										
11/9	at Arkansas										
11/13	at Ole Miss										
11/18	LSU										
11/20	Texas A&M										
11/23	Tennessee										

Personal Bests

Kills

Season: 20, at Purdue (8/27)

SEC: -

Career: - 20, at Purdue (8/27)

SEC: -

Percentage

Season: - .476, vs. Wyoming (8/26)

SEC: -

Career: - .476, vs. Wyoming (8/26)

SEC: -

Blocks

Season: - 1, 2x, last at Purdue (8/27)

SEC: -

Career: - 1, 2x, last at Purdue (8/27)

SEC: -

Assists

Season: -

SEC: -

Career: -

SEC: -

Digs

Season: -

SEC: -

Career: -

SEC: -

Aces

Season: -

SEC: -

Career: -

SEC: -

Miscellaneous Stats

Category	Season (Career)
----------	-----------------

Matches with 10 or more kills 3 (3)

Matches with 10 or more digs 0 (0)

Matches with 5 or more blocks 0 (0)

Double-doubles 0 (0)

Season Honors

Career Stats

Season	GP-MP	K	K/G	E	TA	Pct	A	A/G	SA	SE	DIG	D/G	BS	BA	TB	B/G	Points	Pts/G
2016	11-3	43	3.91	12	98	.316	0	0.00	0	0	0	0.00	0	2	2	0.18	44.0	4.00
TOTAL	11-3	43	3.91	12	98	.316	0	0.00	0	0	0	0.00	0	2	2	0.18	44.0	4.00

PLAYER BIOS

EMILY FRANKLIN

Junior • Middle Blocker • 6-4
Mesa, Ariz. • Red Mountain
Kinesiology & Health Promotion



11



Last Time Out



Kills	Blocks	Assists	Digs	Aces
12	5	0	1	0

Season Average

Kills	Blocks	Assists	Digs	Aces
1.91	0.73	0.00	0.27	0.00

Quick Hits

- Led UK in hitting percentage (.429) and blocks (eight) through the first week-end
- Had 15 performances last season with five or more blocks
- Posted a career-best 10 blocks in last year's regular season finale against Auburn
- At Tennessee last year hit a blistering .857 en route to the three-set win

Match-By-Match

DATE	VS.	SP	K	E	TA	PCT.	A	SA	DIG	BS-BA	PTS.
8/26	vs. Washington St.	3	4	1	9	.333	0	0	0	0-1	4.5
8/26	vs. Wyoming	3	5	0	12	.417	0	0	2	0-1	5.5
8/27	at Purdue	5	12	2	21	.476	0	0	1	0-5	14.5
9/2	at Southern Cal.										
9/3	vs. Creighton										
9/3	vs. Northern Iowa										
9/9	Marquette										
9/10	Virginia										
9/10	Saint Louis										
9/15	at Louisville										
9/17	Lipscomb										
9/21	Georgia										
9/25	Mississippi St.										
9/28	at Florida										
10/2	at South Carolina										
10/7	at Mississippi St.										
10/9	Tennessee										
10/14	Arkansas										
10/16	Ole Miss										
10/21	South Carolina										
10/23	at Missouri										
10/30	at Alabama										
11/4	at Auburn										
11/6	Missouri										
11/9	at Arkansas										
11/13	at Ole Miss										
11/18	LSU										
11/20	Texas A&M										
11/23	Tennessee										

Personal Bests

Kills

Season: 12, at Purdue (8/27)
SEC: -
Career: 13, vs. Florida (10/18/15)
SEC: 13, vs. Florida (10/18/15)

Percentage

Season: .476, at Purdue (8/27)
SEC: -
Career: .889, vs. IUPUI (8/29/15)
SEC: .857, at Tennessee (11/8/15)

Blocks

Season: 5, at Purdue (8/27)
SEC: -
Career: 10, vs. Auburn (10/16/15)
SEC: 10, vs. Auburn (10/16/15)

Assists

Season: -
SEC: -
Career: 8, vs. Georgia Southern (9/13/14)
SEC: 2, vs. Ole Miss (11/14/14)

Digs

Season: 2, vs. Wyoming (8/26)
SEC: -
Career: 6, vs. Michigan State (8/28/15)
SEC: 4, at Auburn (10/16/15)

Aces

Season: -
SEC: -
Career: 3, 4x, MR: Alabama (10/23/15)
SEC: 3, Alabama (10/23/15)

Miscellaneous Stats

Category	Season (Career)
Matches with 10 or more kills.....	1 (5)
Matches with 10 or more digs.....	0 (0)
Matches with 5 or more blocks.....	1 (16)
Double-doubles.....	0 (0)

Season Honors

Career Stats

Season	GP-MP	K	K/G	E	TA	Pct	A	A/G	SA	SE	DIG	D/G	BS	BA	TB	B/G	Points	Pts/G
2014	61-24	88	1.44	31	189	.302	4	0.07	5	16	18	0.30	5	52	57	0.93	124.0	2.03
2015	97-28	173	1.78	56	379	.309	9	0.09	27	41	48	0.49	10	88	98	1.01	254.0	2.62
2016	11-3	21	1.91	3	42	.429	0	0.00	0	4	3	0.27	1	7	8	0.73	25.5	2.27
TOTAL	169-55	282	1.67	90	610	.315	13	0.08	32	61	69	0.41	16	147	163	0.96	403.5	2.38

PLAYER BIOS

JORDAN FRY

Freshman • Middle Blocker • 6-4
Cincinnati, Ohio • Ursuline Academy
Biology



10



Last Time Out



Kills	Blocks	Assists	Digs	Aces
DNP	DNP	DNP	DNP	DNP

Season Average

Kills	Blocks	Assists	Digs	Aces
-	-	-	-	-

Quick Hits

- After eight years of playing elite level soccer transitioned to volleyball
- Played for Ohio volleyball powerhouse Ursuline Academy and Elevation Volleyball
- Played a critical role in Ursuline's 2015 Ohio Division I Regional finals appearance

Match-By-Match

DATE	VS.	SP	K	E	TA	PCT.	A	SA	DIG	BS-BA	PTS.
8/26	vs. Washington St.	-	-	-	-	-	-	-	-	-	-
8/26	vs. Wyoming	-	-	-	-	-	-	-	-	-	-
8/27	at Purdue	-	-	-	-	-	-	-	-	-	-
9/2	at Southern Cal.	-	-	-	-	-	-	-	-	-	-
9/3	vs. Creighton	-	-	-	-	-	-	-	-	-	-
9/3	vs. Northern Iowa	-	-	-	-	-	-	-	-	-	-
9/9	Marquette	-	-	-	-	-	-	-	-	-	-
9/10	Virginia	-	-	-	-	-	-	-	-	-	-
9/10	Saint Louis	-	-	-	-	-	-	-	-	-	-
9/15	at Louisville	-	-	-	-	-	-	-	-	-	-
9/17	Lipscomb	-	-	-	-	-	-	-	-	-	-
9/21	Georgia	-	-	-	-	-	-	-	-	-	-
9/25	Mississippi St.	-	-	-	-	-	-	-	-	-	-
9/28	at Florida	-	-	-	-	-	-	-	-	-	-
10/2	at South Carolina	-	-	-	-	-	-	-	-	-	-
10/7	at Mississippi St.	-	-	-	-	-	-	-	-	-	-
10/9	Tennessee	-	-	-	-	-	-	-	-	-	-
10/14	Arkansas	-	-	-	-	-	-	-	-	-	-
10/16	Ole Miss	-	-	-	-	-	-	-	-	-	-
10/21	South Carolina	-	-	-	-	-	-	-	-	-	-
10/23	at Missouri	-	-	-	-	-	-	-	-	-	-
10/30	at Alabama	-	-	-	-	-	-	-	-	-	-
11/4	at Auburn	-	-	-	-	-	-	-	-	-	-
11/6	Missouri	-	-	-	-	-	-	-	-	-	-
11/9	at Arkansas	-	-	-	-	-	-	-	-	-	-
11/13	at Ole Miss	-	-	-	-	-	-	-	-	-	-
11/18	LSU	-	-	-	-	-	-	-	-	-	-
11/20	Texas A&M	-	-	-	-	-	-	-	-	-	-
11/23	Tennessee	-	-	-	-	-	-	-	-	-	-

Personal Bests

Kills

Season: -

SEC: -

Career: -

SEC: -

Percentage

Season: -

SEC: -

Career: -

SEC: -

Blocks

Season: -

SEC: -

Career: -

SEC: -

Assists

Season: -

SEC: -

Career: -

SEC: -

Digs

Season: -

SEC: -

Career: -

SEC: -

Aces

Season: -

SEC: -

Career: -

SEC: -

Miscellaneous Stats

Category.....Season (Career)

Matches with 10 or more kills.....

Matches with 10 or more digs.....

Matches with 5 or more blocks.....

Double-doubles.....

Season Honors

Career Stats

Season	GP-MP	K	K/G	E	TA	Pct	A	A/G	SA	SE	DIG	D/G	BS	BA	TB	B/G	Points	Pts/G
2016	-	-	-	-	-	-	-	-	-	-	-	-	-	-	-	-	-	-
TOTAL	-	-	-	-	-	-	-	-	-	-	-	-	-	-	-	-	-	-

PLAYER BIOS

HARPER HEMPEL

Junior • Defensive Specialist • 5-8
Union, Ky. • Ryle
Accounting



14



Last Time Out



Kills	Blocks	Assists	Digs	Aces
0	0	0	1	0

Season Average

Kills	Blocks	Assists	Digs	Aces
-	-	-	-	-

Quick Hits

- Served the final two points of Kentucky's decisive 20-18 fifth set over Purdue
- Has appeared in every match this season
- Competed in 13 matches last season as a serving and defensive specialist
- Posted a career-high five digs against IUPUI

Match-By-Match

DATE	VS.	SP	K	E	TA	PCT.	A	SA	DIG	BS-BA	PTS.
8/26	vs. Washington St.	3	0	0	0	.000	0	0	0	0-0	0.0
8/26	vs. Wyoming	3	0	0	0	.000	0	0	3	0-0	0.0
8/27	at Purdue	3	0	0	0	.000	0	0	1	0-0	0.0
9/2	at Southern Cal.										
9/3	vs. Creighton										
9/3	vs. Northern Iowa										
9/9	Marquette										
9/10	Virginia										
9/10	Saint Louis										
9/15	at Louisville										
9/17	Lipscomb										
9/21	Georgia										
9/25	Mississippi St.										
9/28	at Florida										
10/2	at South Carolina										
10/7	at Mississippi St.										
10/9	Tennessee										
10/14	Arkansas										
10/16	Ole Miss										
10/21	South Carolina										
10/23	at Missouri										
10/30	at Alabama										
11/4	at Auburn										
11/6	Missouri										
11/9	at Arkansas										
11/13	at Ole Miss										
11/18	LSU										
11/20	Texas A&M										
11/23	Tennessee										

Personal Bests

Kills

Season: -
SEC: -
Career: 1, at Wichita State (9/11/15)

SEC: -

Percentage

Season: -
SEC: -
Career: .500, at Wichita State (9/11/15)

SEC: -

Blocks

Season: -

SEC: -

Career: -

SEC: -

Assists

Season: -

SEC: -

Career: 1, 3x, MR: at Wichita State (9/11/15)

SEC: -

Digs

Season: 3, vs. Wyoming (8/26)

SEC: -

Career: 5, vs. IUPUI (8/29/15)

SEC: -

Aces

Season: -

SEC: -

Career: 1, vs. Northern Illinois (9/12/15)

SEC: -

Miscellaneous Stats

Category.....Season (Career)

Matches with 10 or more kills..... 0 (0)

Matches with 10 or more digs..... 0 (0)

Matches with 5 or more blocks..... 0 (0)

Double-doubles..... 0 (0)

Season Honors

Career Stats

Season	GP-MP	K	K/G	E	TA	Pct	A	A/G	SA	SE	DIG	D/G	BS	BA	TB	B/G	Points	Pts/G
2015	27-13	1	0.04	0	3	.333	3	0.11	1	11	20	0.74	0	0	0	0.00	2.0	0.07
2016	8-3	0	0.00	0	0	.000	0	0.00	0	2	4	0.50	0	0	0	0.00	0.0	0.00
TOTAL	35-16	1	0.03	0	3	.333	3	0.09	1	13	24	0.69	0	0	0	0.00	2.0	0.06

PLAYER BIOS

DARIAN MACK

Junior • Outside Hitter • 6-0

Raleigh, N.C. • Wakefield

Information Communication Technology



8



Last Time Out



Kills	Blocks	Assists	Digs	Aces
20	2	1	10	1

Season Average

Kills	Blocks	Assists	Digs	Aces
3.00	0.36	0.09	1.27	0.09

Quick Hits

- Set new career-high in kills with 20 against Purdue
- Led Kentucky with 363 kills last season
- Also added the third most digs on the team last year with 229
- Recorded five double-doubles in 2015, all for kills and digs

Match-By-Match

DATE	VS.	SP	K	E	TA	PCT.	A	SA	DIG	BS-BA	PTS.
8/26	vs. Washington St.	3	3	5	17	.118	0	0	1	0-0	3.0
8/26	vs. Wyoming	3	10	5	27	.185	1	0	3	0-2	11.0
8/27	at Purdue	5	20	8	45	.267	1	1	10	0-2	22.0
9/2	at Southern Cal.										
9/3	vs. Creighton										
9/3	vs. Northern Iowa										
9/9	Marquette										
9/10	Virginia										
9/10	Saint Louis										
9/15	at Louisville										
9/17	Lipscomb										
9/21	Georgia										
9/25	Mississippi St.										
9/28	at Florida										
10/2	at South Carolina										
10/7	at Mississippi St.										
10/9	Tennessee										
10/14	Arkansas										
10/16	Ole Miss										
10/21	South Carolina										
10/23	at Missouri										
10/30	at Alabama										
11/4	at Auburn										
11/6	Missouri										
11/9	at Arkansas										
11/13	at Ole Miss										
11/18	LSU										
11/20	Texas A&M										
11/23	Tennessee										

Personal Bests

Kills

Season: 20, at Purdue (8/27)

SEC: -

Career: 20, at Purdue (8/27/16)

SEC: 16, at South Carolina (9/25)

Percentage

Season: .267, at Purdue (8/27)

SEC: -

Career: .414, vs. Northern Illinois (9/12/15)

SEC: .400, at LSU (11/22/15)

Blocks

Season: 2, 2x, at Purdue (8/27)

SEC: -

Career: 5, vs. Louisville (9/20/15)

SEC: 4, vs. Auburn (11/27/15)

Assists

Season: 1, 2x, at Purdue (8/27)

SEC: -

Career: 3, at Wichita State (9/11/15)

SEC: 2, 2x, MR: LSU (11/1/15)

Digs

Season: 10, at Purdue (8/27)

SEC: -

Career: 15, vs. Ohio (9/1/15)

SEC: 12, 2x, MR: at Texas A&M (11/18/15)

Aces

Season: 1, at Purdue (8/27)

SEC: -

Career: 3, vs. Ohio (9/1/15)

SEC: 2, at Alabama (10/23/15)

Miscellaneous Stats

Category Season (Career)

Matches with 10 or more kills.....	2 (24)
Matches with 10 or more digs.....	1 (8)
Matches with 5 or more blocks.....	0 (1)
Double-doubles.....	1 (6)

Season Honors

Career Stats

Season	GP-MP	K	K/G	E	TA	Pct	A	A/G	SA	SE	DIG	D/G	BS	BA	TB	B/G	Points	Pts/G
2014	24-17	26	1.08	9	61	.279	0	0.00	2	3	6	0.25	2	5	7	0.29	32.5	1.33
2015	112-31	363	3.24	214	1022	.146	19	0.17	12	37	229	2.04	6	54	60	0.54	408.0	3.64
2016	11-3	33	3.00	18	89	.169	2	0.18	1	5	14	1.27	0	4	4	0.36	36.0	3.27
TOTAL	147-51	422	2.87	241	1172	.154	21	0.14	15	45	249	1.69	8	63	71	0.48	476.5	3.24

PLAYER BIOS

BROOKE MORGAN

Sophomore • Middle Blocker • 6-5
Dike, Iowa • New Hartford
Undergraduate Studies



15



Last Time Out



Kills	Blocks	Assists	Digs	Aces
8	4	0	0	0

Season Average

Kills	Blocks	Assists	Digs	Aces
1.40	0.40	0.00	0.00	0.00

Quick Hits

- After coming off the bench in the first two matches, started while posting season highs in kills (eight) and blocks (four) at Purdue
- 2015 SEC All-Freshman team selection
- Led Kentucky with 13 kills in the win at Florida in 2015 for a career best
- Named SEC Freshman Player of the Week three times in her debut season

Match-By-Match

DATE	VS.	SP	K	E	TA	PCT.	A	SA	DIG	BS-BA	PTS.
8/26	vs. Washington St.	2	0	0	1	.000	0	0	0	0-0	0.0
8/26	vs. Wyoming	3	6	2	12	.333	0	0	0	0-0	6.0
8/27	at Purdue	5	8	6	18	.111	0	0	0	0-4	10.0
9/2	at Southern Cal.										
9/3	vs. Creighton										
9/3	vs. Northern Iowa										
9/9	Marquette										
9/10	Virginia										
9/10	Saint Louis										
9/15	at Louisville										
9/17	Lipscomb										
9/21	Georgia										
9/25	Mississippi St.										
9/28	at Florida										
10/2	at South Carolina										
10/7	at Mississippi St.										
10/9	Tennessee										
10/14	Arkansas										
10/16	Ole Miss										
10/21	South Carolina										
10/23	at Missouri										
10/30	at Alabama										
11/4	at Auburn										
11/6	Missouri										
11/9	at Arkansas										
11/13	at Ole Miss										
11/18	LSU										
11/20	Texas A&M										
11/23	Tennessee										

Personal Bests

Kills

Season: 8, at Purdue (8/27)
SEC: -
Career: 13, 2x, MR: vs. Auburn (11/27/15)
SEC: 13, 2x, MR: vs. Auburn (11/27/15)

Percentage

Season: .333, vs. Wyoming (8/26)
SEC: -
Career: .700, at Alabama (10/4/15)
SEC: .700, at Alabama (10/4/15)

Blocks

Season: 4, at Purdue (8/27)
SEC: -
Career: 6, 2x, MR: at Ole Miss (10/25/15)
SEC: 6, at Ole Miss (10/25/15)

Assists

Season: -
SEC: -
Career: 1, vs. Michigan State (8/28/15)
SEC: -

Digs

Season: -
SEC: -
Career: 3, 2x, MR: at Tennessee (11/8/15)
SEC: 3, 2x, MR: at Tennessee (11/8/15)

Aces

Season: -
SEC: -
Career: -
SEC: -

Miscellaneous Stats

Category	Season (Career)
Matches with 10 or more kills.....	0 (6)
Matches with 10 or more digs.....	0 (0)
Matches with 5 or more blocks.....	0 (4)
Double-doubles.....	0 (0)

Season Honors

Career Stats

Season	GP-MP	K	K/G	E	TA	Pct	A	A/G	SA	SE	DIG	D/G	BS	BA	TB	B/G	Points	Pts/G
2015	92-27	195	2.12	64	438	.299	1	0.01	0	0	23	0.25	4	65	69	0.75	231.5	2.51
2016	10-3	14	1.40	8	31	.194	0	0.00	0	0	0	0.00	0	4	4	0.40	16.0	1.60
TOTAL	102-30	209	2.05	72	469	.292	1	0.01	0	0	23	0.23	4	69	73	0.72	247.5	2.42

PLAYER BIOS

ANNA NYBERG

Sophomore • Outside Hitter • 6-2
 Tomahawk, Wis. • Tomahawk
 Pre-Integrated Strategic Communication



1



Last Time Out



Kills	Blocks	Assists	Digs	Aces
-------	--------	---------	------	------

DNP	DNP	DNP	DNP	DNP
-----	-----	-----	-----	-----

Season Average

Kills	Blocks	Assists	Digs	Aces
-------	--------	---------	------	------

1.00	0.00	0.00	4.00	0.00
------	------	------	------	------

Quick Hits

- Earned four digs and a kill in the third set against Washington State
- After playing in 11 matches last season, saw increased reps during spring games
- Had a career match at Northern Iowa in 2015, posting 12 kills
- Her 12 kills at Northern Iowa were part of a four-set record 67 the team posted that day

Match-By-Match

DATE	VS.	SP	K	E	TA	PCT.	A	SA	DIG	BS-BA	PTS.
8/26	vs. Washington St.	1	1	3	5	-.400	0	0	4	0-0	1.0
8/26	vs. Wyoming	-	-	-	-	-	-	-	-	-	-
8/27	at Purdue	-	-	-	-	-	-	-	-	-	-
9/2	at Southern Cal.	-	-	-	-	-	-	-	-	-	-
9/3	vs. Creighton	-	-	-	-	-	-	-	-	-	-
9/3	vs. Northern Iowa	-	-	-	-	-	-	-	-	-	-
9/9	Marquette	-	-	-	-	-	-	-	-	-	-
9/10	Virginia	-	-	-	-	-	-	-	-	-	-
9/10	Saint Louis	-	-	-	-	-	-	-	-	-	-
9/15	at Louisville	-	-	-	-	-	-	-	-	-	-
9/17	Lipscomb	-	-	-	-	-	-	-	-	-	-
9/21	Georgia	-	-	-	-	-	-	-	-	-	-
9/25	Mississippi St.	-	-	-	-	-	-	-	-	-	-
9/28	at Florida	-	-	-	-	-	-	-	-	-	-
10/2	at South Carolina	-	-	-	-	-	-	-	-	-	-
10/7	at Mississippi St.	-	-	-	-	-	-	-	-	-	-
10/9	Tennessee	-	-	-	-	-	-	-	-	-	-
10/14	Arkansas	-	-	-	-	-	-	-	-	-	-
10/16	Ole Miss	-	-	-	-	-	-	-	-	-	-
10/21	South Carolina	-	-	-	-	-	-	-	-	-	-
10/23	at Missouri	-	-	-	-	-	-	-	-	-	-
10/30	at Alabama	-	-	-	-	-	-	-	-	-	-
11/4	at Auburn	-	-	-	-	-	-	-	-	-	-
11/6	Missouri	-	-	-	-	-	-	-	-	-	-
11/9	at Arkansas	-	-	-	-	-	-	-	-	-	-
11/13	at Ole Miss	-	-	-	-	-	-	-	-	-	-
11/18	LSU	-	-	-	-	-	-	-	-	-	-
11/20	Texas A&M	-	-	-	-	-	-	-	-	-	-
11/23	Tennessee	-	-	-	-	-	-	-	-	-	-

Personal Bests

Kills

Season: 1, vs. Washington State (8/26)

SEC: -

Career: 12, at Northern Iowa (9/4/15)

SEC: 1, at LSU (11/22/15)

Percentage

Season: -

SEC: -

Career: .500, at LSU (11/22/15)

SEC: .500, at LSU (11/22/15)

Blocks

Season: -

SEC: -

Career: 2, at Northern Iowa (9/4/15)

SEC: -

Assists

Season: -

SEC: -

Career: 1, at Wichita State (9/11/15)

SEC: -

Digs

Season: 4, vs. Washington State (8/26)

SEC: -

Career: 6, at Wichita State (9/11/15)

SEC: -

Aces

Season: -

SEC: -

Career: -

SEC: -

Miscellaneous Stats

Category	Season (Career)
----------	-----------------

Matches with 10 or more kills..... 0 (1)

Matches with 10 or more digs..... 0 (0)

Matches with 5 or more blocks..... 0 (0)

Double-doubles..... 0 (0)

Season Honors

Career Stats

Season	GP-MP	K	K/G	E	TA	Pct	A	A/G	SA	SE	DIG	D/G	BS	BA	TB	B/G	Points	Pts/G
2015	32-11	47	1.47	22	172	.145	2	0.06	2	11	26	0.81	1	6	7	0.22	53.0	1.66
2016	1-1	1	1.00	3	5	-.400	0	0.00	0	0	4	4.00	0	0	0	0.00	1.0	1.00
TOTAL	33-12	48	1.45	25	177	.130	2	0.06	2	11	30	0.91	1	6	7	0.21	54.0	1.64

PLAYER BIOS

KYLIE SCHMALTZ

Freshman • Defensive Specialist • 5-8

Verona, Wis. • Verona

Undergraduate Studies



9



Last Time Out



Kills	Blocks	Assists	Digs	Aces
-------	--------	---------	------	------

DNP	DNP	DNP	DNP	DNP
-----	-----	-----	-----	-----

Season Average

Kills	Blocks	Assists	Digs	Aces
-------	--------	---------	------	------

-	-	-	-	-
---	---	---	---	---

Quick Hits

- After years of playing hockey, switched to volleyball
- Third Team All-State her senior year
- Led her team in kills and was second in digs as an outside hitter

Match-By-Match

DATE	VS.	SP	K	E	TA	PCT.	A	SA	DIG	BS-BA	PTS.
8/26	vs. Washington St.	-	-	-	-	-	-	-	-	-	-
8/26	vs. Wyoming	-	-	-	-	-	-	-	-	-	-
8/27	at Purdue	-	-	-	-	-	-	-	-	-	-
9/2	at Southern Cal.	-	-	-	-	-	-	-	-	-	-
9/3	vs. Creighton	-	-	-	-	-	-	-	-	-	-
9/3	vs. Northern Iowa	-	-	-	-	-	-	-	-	-	-
9/9	Marquette	-	-	-	-	-	-	-	-	-	-
9/10	Virginia	-	-	-	-	-	-	-	-	-	-
9/10	Saint Louis	-	-	-	-	-	-	-	-	-	-
9/15	at Louisville	-	-	-	-	-	-	-	-	-	-
9/17	Lipscomb	-	-	-	-	-	-	-	-	-	-
9/21	Georgia	-	-	-	-	-	-	-	-	-	-
9/25	Mississippi St.	-	-	-	-	-	-	-	-	-	-
9/28	at Florida	-	-	-	-	-	-	-	-	-	-
10/2	at South Carolina	-	-	-	-	-	-	-	-	-	-
10/7	at Mississippi St.	-	-	-	-	-	-	-	-	-	-
10/9	Tennessee	-	-	-	-	-	-	-	-	-	-
10/14	Arkansas	-	-	-	-	-	-	-	-	-	-
10/16	Ole Miss	-	-	-	-	-	-	-	-	-	-
10/21	South Carolina	-	-	-	-	-	-	-	-	-	-
10/23	at Missouri	-	-	-	-	-	-	-	-	-	-
10/30	at Alabama	-	-	-	-	-	-	-	-	-	-
11/4	at Auburn	-	-	-	-	-	-	-	-	-	-
11/6	Missouri	-	-	-	-	-	-	-	-	-	-
11/9	at Arkansas	-	-	-	-	-	-	-	-	-	-
11/13	at Ole Miss	-	-	-	-	-	-	-	-	-	-
11/18	LSU	-	-	-	-	-	-	-	-	-	-
11/20	Texas A&M	-	-	-	-	-	-	-	-	-	-
11/23	Tennessee	-	-	-	-	-	-	-	-	-	-

Personal Bests

Kills

Season: -

SEC: -

Career: -

SEC: -

Percentage

Season: -

SEC: -

Career: -

SEC: -

Blocks

Season: -

SEC: -

Career: -

SEC: -

Assists

Season: -

SEC: -

Career: -

SEC: -

Digs

Season: -

SEC: -

Career: -

SEC: -

Aces

Season: -

SEC: -

Career: -

SEC: -

Miscellaneous Stats

Category Season (Career)

Matches with 10 or more kills.....

Matches with 10 or more digs.....

Matches with 5 or more blocks.....

Double-doubles.....

Season Honors

Career Stats

Season	GP-MP	K	K/G	E	TA	Pct	A	A/G	SA	SE	DIG	D/G	BS	BA	TB	B/G	Points	Pts/G
2016	-	-	-	-	-	-	-	-	-	-	-	-	-	-	-	-	-	-
TOTAL	-	-	-	-	-	-	-	-	-	-	-	-	-	-	-	-	-	-

PLAYER BIOS

ANNI THOMASSON

Senior • Outside Hitter • 6-0
Newark, Ohio • Newark
Kinesiology & Health Promotion



4



Last Time Out



Kills	Blocks	Assists	Digs	Aces
0	0	0	5	3

Season Average

Kills	Blocks	Assists	Digs	Aces
1.27	0.09	0.42	1.55	0.36

Quick Hits

- Posted a season-best in kills (11) and hitting (.308) against Washington State
- One of three team captains this season
- Leads team in career matches with 10+ kills, 10+ digs, and double-doubles
- With 820 career kills, needs 180 more to become 16th member of UK's 1,000 kill club
- 2014 All-SEC and AVCA All-Region team selection
- Finished third in team kills (230) and points (278.0) last season

Match-By-Match

DATE	VS.	SP	K	E	TA	PCT.	A	SA	DIG	BS-BA	PTS.
8/26	vs. Washington St.	3	11	3	26	.308	3	0	8	0-1	11.5
8/26	vs. Wyoming	3	3	1	9	.222	2	1	4	0-0	4.0
8/27	at Purdue	5	0	0	1	.000	0	3	5	0-0	3.0
9/2	at Southern Cal.										
9/3	vs. Creighton										
9/3	vs. Northern Iowa										
9/9	Marquette										
9/10	Virginia										
9/10	Saint Louis										
9/15	at Louisville										
9/17	Lipscomb										
9/21	Georgia										
9/25	Mississippi St.										
9/28	at Florida										
10/2	at South Carolina										
10/7	at Mississippi St.										
10/9	Tennessee										
10/14	Arkansas										
10/16	Ole Miss										
10/21	South Carolina										
10/23	at Missouri										
10/30	at Alabama										
11/4	at Auburn										
11/6	Missouri										
11/9	at Arkansas										
11/13	at Ole Miss										
11/18	LSU										
11/20	Texas A&M										
11/23	Tennessee										

Personal Bests

Kills

Season: 11, vs. Washington State (8/26)

SEC: -

Career: 30, vs. LSU (11/10/13)

SEC: 30, vs. LSU (11/10/13)

Percentage

Season: .308, vs. Washington State (8/26)

SEC: -

Career: .600, at Georgia (10/17/14)

SEC: .600, at Georgia (10/17/14)

Blocks

Season: 1, vs. Washington State (8/26)

SEC: -

Career: 4, 3x, MR: at LSU (9/24/14)

SEC: 4, at LSU (9/24/14)

Assists

Season: 3, vs. Washington State (8/26)

SEC: -

Career: 4, vs. LSU (11/1/15)

SEC: 4, vs. LSU (11/1/15)

Digs

Season: 8, vs. Washington State (8/26)

SEC: -

Career: 22, vs. LSU (11/10/13)

SEC: 22, vs. LSU (11/10/13)

Aces

Season: 3, at Purdue (8/27)

SEC: -

Career: 6, vs. Texas A&M (10/5/14)

SEC: 6, vs. Texas A&M (10/5/14)

Miscellaneous Stats

Category Season (Career)

Matches with 10 or more kills.....	0 (45)
Matches with 10 or more digs.....	0 (43)
Matches with 5 or more blocks.....	0 (0)
Double-doubles.....	0 (26)

Season Honors

Career Stats

Season	GP-MP	K	K/G	E	TA	Pct	A	A/G	SA	SE	DIG	D/G	BS	BA	TB	B/G	Points	Pts/G
2013	108-30	242	2.24	105	695	.197	27	0.25	19	19	251	2.32	7	36	43	0.40	286.0	2.65
2014	118-33	334	2.83	117	1010	.215	35	0.30	30	37	317	2.69	7	31	38	0.32	386.5	3.27
2015	91-25	230	2.53	97	832	.160	33	0.36	30	20	266	2.92	2	32	34	9.37	278.0	3.05
2016	11-3	14	1.27	4	36	.278	5	0.45	4	1	12	1.55	0	1	1	0.09	18.5	1.64
TOTAL	328-91	820	2.50	323	2573	.193	100	0.30	83	77	851	2.59	16	1000	116	0.35	969.0	2.95

PLAYER BIOS

McKENZIE WATSON

Sophomore • Defensive Specialist • 5-5
Louisville, Ky. • Assumption
Elementary Education



2



Last Time Out



Kills	Blocks	Assists	Digs	Aces
0	0	0	5	0

Season Average

Kills	Blocks	Assists	Digs	Aces
0.00	0.00	0.18	0.91	0.18

Quick Hits

- Played in every match so far, with a season-best five digs at Purdue
- Played in all but two matches in 2015, recording 215 digs for fourth most on the team
- Set a career-best in digs with 14 against Wichita State last season in five sets at the Shocker Volleyball Classic

Match-By-Match

DATE	VS.	SP	K	E	TA	PCT.	A	SA	DIG	BS-BA	PTS.
8/26	vs. Washington St.	3	0	0	0	.000	1	0	2	0-0	0.0
8/26	vs. Wyoming	3	0	0	0	.000	1	2	3	0-0	2.0
8/27	at Purdue	5	0	0	0	.000	0	0	5	0-0	0.0
9/2	at Southern Cal.										
9/3	vs. Creighton										
9/3	vs. Northern Iowa										
9/9	Marquette										
9/10	Virginia										
9/10	Saint Louis										
9/15	at Louisville										
9/17	Lipscomb										
9/21	Georgia										
9/25	Mississippi St.										
9/28	at Florida										
10/2	at South Carolina										
10/7	at Mississippi St.										
10/9	Tennessee										
10/14	Arkansas										
10/16	Ole Miss										
10/21	South Carolina										
10/23	at Missouri										
10/30	at Alabama										
11/4	at Auburn										
11/6	Missouri										
11/9	at Arkansas										
11/13	at Ole Miss										
11/18	LSU										
11/20	Texas A&M										
11/23	Tennessee										

Personal Bests

Kills

Season: -
SEC: -
Career: 1, 2x, MR: vs. Florida (10/18/15)
SEC: 1, vs. Florida (10/18/15)

Percentage

Season: -
SEC: -
Career: 1.000, 2x, MR: vs. Florida (10/18/15)
SEC: 1.000, vs. Florida (10/18/15)

Blocks

Season: -
SEC: -
Career: -
SEC: -

Assists

Season: 1, 2x, last vs. Wyoming (8/26)
SEC: -
Career: 3, 6x, MR: vs. LSU (11/1/15)
SEC: 3, 2x, MR: vs. LSU (11/1/15)

Digs

Season: 5, at Purdue (8/27)
SEC: -
Career: 14, at Wichita State (9/11/15)
SEC: 12, at Auburn (10/16/15)

Aces

Season: 2, vs. Wyoming (8/26)
SEC: -
Career: 3, at Florida (9/27/15)
SEC: 3, at Florida (9/27/15)

Miscellaneous Stats

Category	Season (Career)
Matches with 10 or more kills.....	0 (0)
Matches with 10 or more digs.....	0 (6)
Matches with 5 or more blocks.....	0 (0)
Double-doubles.....	0 (0)

Season Honors

Career Stats

Season	GP-MP	K	K/G	E	TA	Pct	A	A/G	SA	SE	DIG	D/G	BS	BA	TB	B/G	Points	Pts/G
2015	106-29	3	0.03	1	6	.333	31	0.29	14	23	215	2.03	0	0	0	0.00	17.0	0.16
2016	11-3	0	0.00	0	0	.000	2	0.18	2	3	10	0.91	0	0	0	0.00	2.0	0.18
TOTAL	117-32	3	0.03	1	6	.333	33	0.28	16	26	225	1.92	0	0	0	0.00	19.0	0.16

2016 COMBINED SEASON STATS

2016 Kentucky Volleyball Kentucky Combined Team Statistics (as of Aug 27, 2016) All matches

RECORD:	OVERALL	HOME	AWAY	NEUTRAL
ALL GAMES	2-1	0-1	1-0	1-0
CONFERENCE	0-0	0-0	0-0	0-0
NON-CONFERENCE	2-1	0-1	1-0	1-0

#	Player	sp	Attack					Set		Serve			re	Dig		Blocking						points
			k	k/s	e	ta	pct	a	a/s	sa	se	sa/s		dig	dig/s	bs	ba	total	blk/s	be	bhe	
13	Leah Edmond	11	43	3.91	12	98	.316	0	0.00	0	0	0.00	1	0	0.00	0	2	2	0.18	1	0	44.0
8	Darian Mack	11	33	3.00	18	89	.169	2	0.18	1	5	0.09	3	14	1.27	0	4	4	0.36	0	1	36.0
11	Emily Franklin	11	21	1.91	3	42	.429	0	0.00	0	4	0.00	0	3	0.27	1	7	8	0.73	1	0	25.5
7	Kaz Brown	11	18	1.64	10	49	.163	0	0.00	0	0	0.00	0	1	0.09	0	7	7	0.64	1	0	21.5
15	Brooke Morgan	10	14	1.40	8	31	.194	0	0.00	0	0	0.00	0	0	0.00	0	4	4	0.40	1	0	16.0
4	Anni Thomasson	11	14	1.27	4	36	.278	5	0.45	4	1	0.36	4	17	1.55	0	1	1	0.09	1	0	18.5
20	Olivia Dailey	11	7	0.64	0	10	.700	120	10.91	5	11	0.45	0	14	1.27	1	3	4	0.36	0	1	14.5
1	Anna Nyberg	1	1	1.00	3	5	-.400	0	0.00	0	0	0.00	0	4	4.00	0	0	0	0.00	0	0	1.0
14	Harper Hempel	8	0	0.00	0	0	.000	0	0.00	0	2	0.00	0	4	0.50	0	0	0	0.00	0	0	0.0
5	Ashley Dusek	11	0	0.00	0	1	.000	7	0.64	2	5	0.18	1	46	4.18	0	0	0	0.00	0	0	2.0
2	McKenzie Watson	11	0	0.00	0	0	.000	2	0.18	2	3	0.18	0	10	0.91	0	0	0	0.00	0	0	2.0
	#TM	-	-	-	-	-	-	-	-	-	-	-	0	-	-	-	-	-	-	-	-	-
	KENTUCKY	11	151	13.73	58	361	.258	136	12.36	14	31	1.27	9	113	10.27	2	28	16.0	1.45	5	2	181.0
	Opponents	11	128	11.64	64	334	.192	120	10.91	9	14	0.82	14	122	11.09	5	34	22.0	2.00	5	1	159.0

Team Statistics	UK	OPP
ATTACK		
Kills	151	128
Errors	58	64
Total Attacks	361	334
Attack Pct	.258	.192
Kills/Set	13.7	11.6
SET		
Assists	136	120
Assists/Set	12.4	10.9
SERVE		
Aces	14	9
Errors	31	14
Aces/Set	1.3	0.8
SERVE RECEPTIONS		
Errors	9	14
Errors/Set	0.8	1.3
DEFENSE		
Digs	113	122
Digs/Set	10.3	11.1
BLOCKING		
Block Solo	2	5
Block Assist	28	34
Total Blocks	16.0	22.0
Blocks/Set	1.5	2.0
Block Errors	5	5
Ball handling errors	2	1
ATTENDANCE		
Total	1607	2226
Dates/Avg Per Date	1/1607	1/2226
Neutral site #/Avg	1/0	-
Current win streak	2	-
Home win streak	0	-

Date	Opponent	Score	Score by set	Att.
Aug 26	WASHINGTON ST.	L 0-3	17-25,22-25,17-25	1607
Aug 26	vs Wyoming	w 3-0	25-19,25-21,25-10	0
Aug 27	at #20 Purdue	w 3-2	25-20,25-18,24-26,21-25,20-18	2226

Record in 3-set matches: 1-1
Record in 4-set matches: 0-0
Record in 5-set matches: 1-0

2016 MATCH-BY-MATCH STATS

The Automated ScoreBook Kentucky Team Match-by-Match (as of Aug 29, 2016) All matches

Date	Opponent	sp	attack				set			serve				recept			dig	blocking				bhe	points	score
			k	e	ta	pct	a	ta	pct	sa	se	ta	pct	re	ta	pct		bs	ba	be	total			
Aug 26, 2016	WASHINGTON ST.	3	39	21	102	.176	35	101	.347	1	6	57	.895	5	69	.928	30	1	4	2	3.0	0	-	0-3
Aug 26, 2016	vs Wyoming	3	44	10	96	.354	38	89	.427	5	12	74	.838	0	46	1.000	37	1	8	1	5.0	0	-	3-0
Aug 27, 2016	at Purdue	5	68	27	163	.252	63	163	.387	8	13	114	.886	4	102	.961	46	0	16	2	8.0	2	-	3-2
		11	151	58	361	.258	136	353	.385	14	31	245	.873	9	217	.959	113	2	28	5	16.0	2	-	
Opponents		11	128	64	334	.192	120	325	.369	9	14	233	.940	14	213	.934	122	5	34	5	22.0	1	-	

Sets played: 11
Kills per set: 13.73
Assists per set: 12.36

Service aces per set: 1.27
Digs per set: 10.27
Blocks per set: 1.45

Ball handling errors per set: 0.18
Reception errors per set: 0.82